

FRONT SIDEWALL
ANCHOR BOLT PLAN
 NOTE: All Base Plates @ 100'-0" (U.N.)

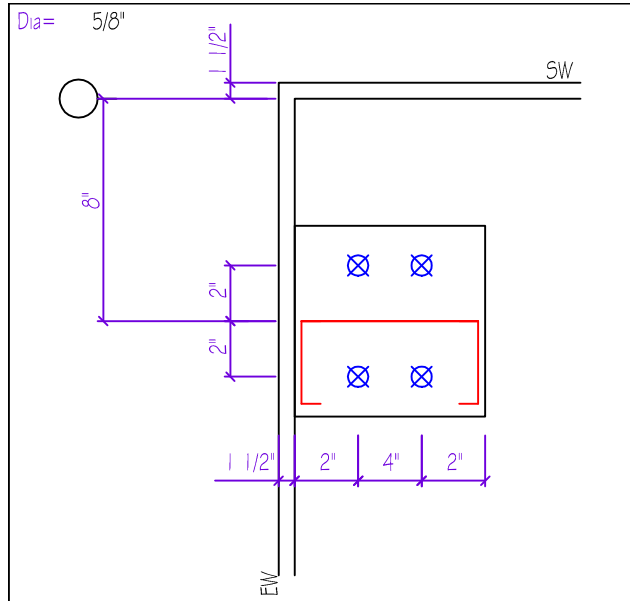

DETAIL A Base EL. 100'-0"

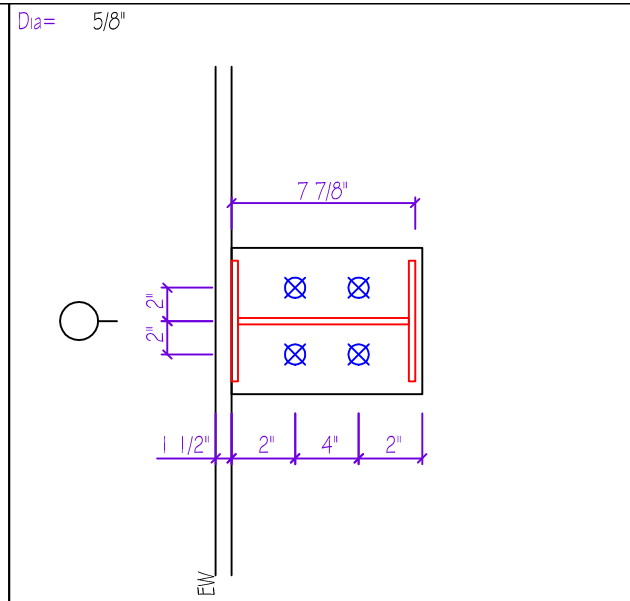

DETAIL B Base EL. 100'-0"

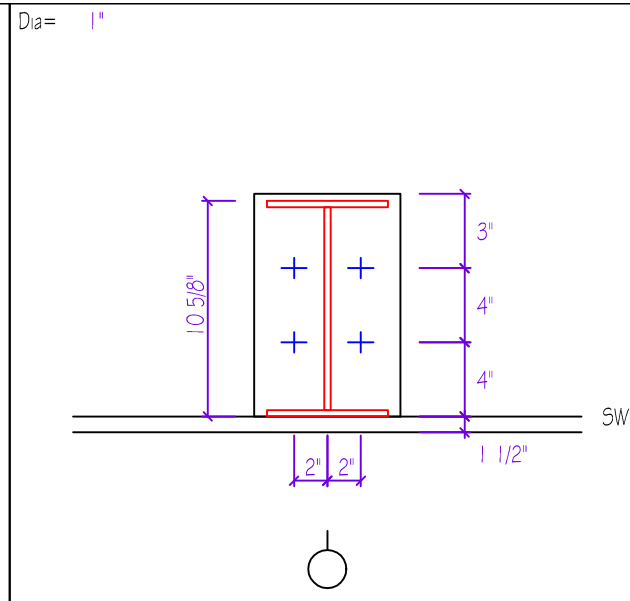

DETAIL C Base EL. 100'-0"

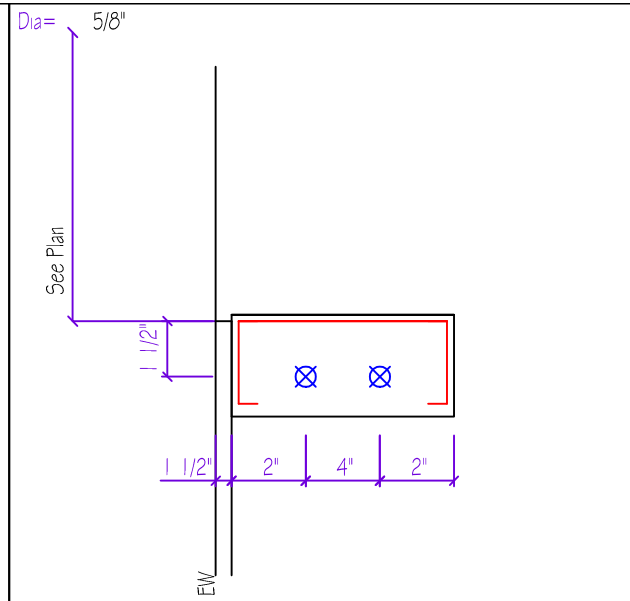

DETAIL D Base EL. 100'-0"

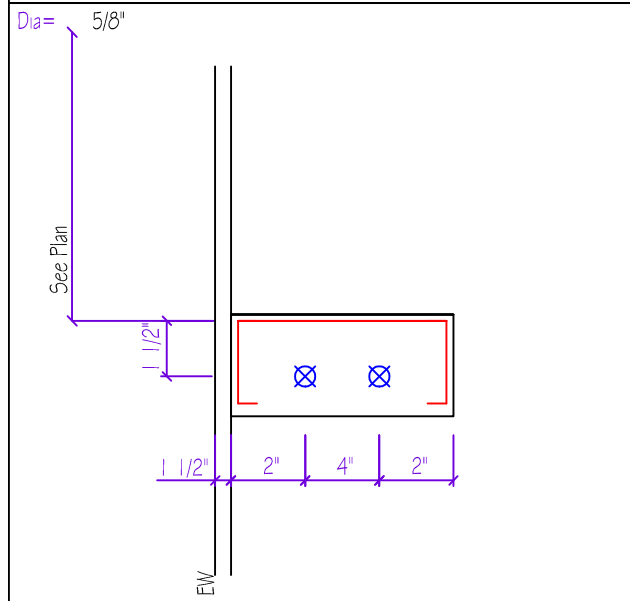

DETAIL E Base EL. 100'-0"

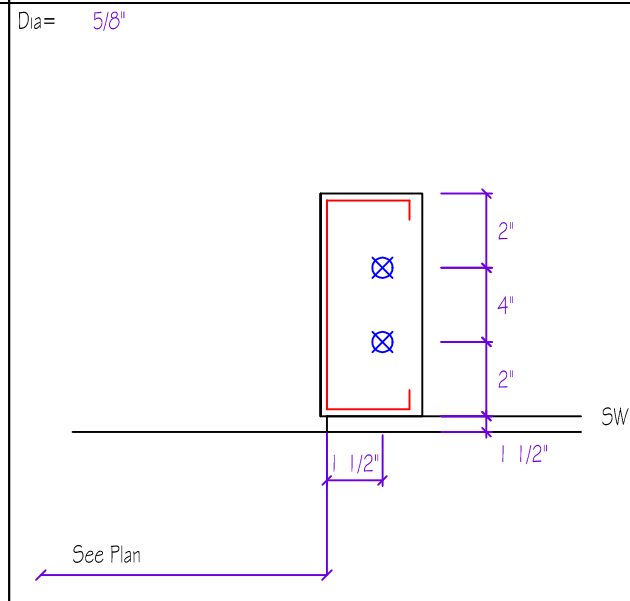

DETAIL F Base EL. 100'-0"

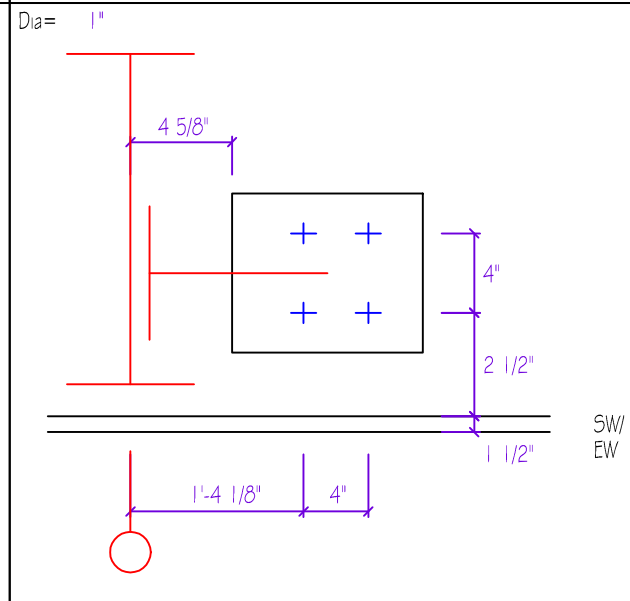

DETAIL G Base EL. 100'-1 1/2"

SPLICE PLATE & BOLT TABLE									
Mark	Qty		Int	Type	Dia	Length	Width	Thick	Length
	Top	Bot							
SP-1	4	4	2	A325	0.750	2.25	6"	5/8"	2'-11 3/8"
SP-2	4	4	0	A325	0.750	2.00	6"	1/2"	1'-7 1/8"

MEMBER TABLE								
Mark	Weight	Length	Web Depth		Web Plate		Outside Flange W x Thk x Length	Inside Flange W x Thk x Length
			Start/End	Thick	Length			
RF1-1	519	19'-3 3/4"	10.0/28.0	0.135	16'-9 1/4"	6 x 1/4" x 19'-3"	6 x 3/8" x 16'-10"	
RF1-2	800	35'-5 5/16"	28.0/25.3	0.250	2'-7 7/8"	6 x 1/4" x 2'-11 1/16"	6 x 3/8" x 5'-10 3/16"	
			28.0/18.9	0.135	19'-11 1/2"	6 x 1/4" x 24'-10 1/8"	6 x 1/4" x 29'-5 1/4"	
EB-1	61	5'-2"	W8X10		15'-4 5/8"	6 x 3/8" x 10'-6"		

FLANGE BRACES: Both Sides(U.N.)
 FBxxA(1): xx=length(in)
 A - L2x2x1/4G

NOTE: ALL FLANGE BRACE TO BE ON ONE SIDE ONLY UNLESS NOTED.

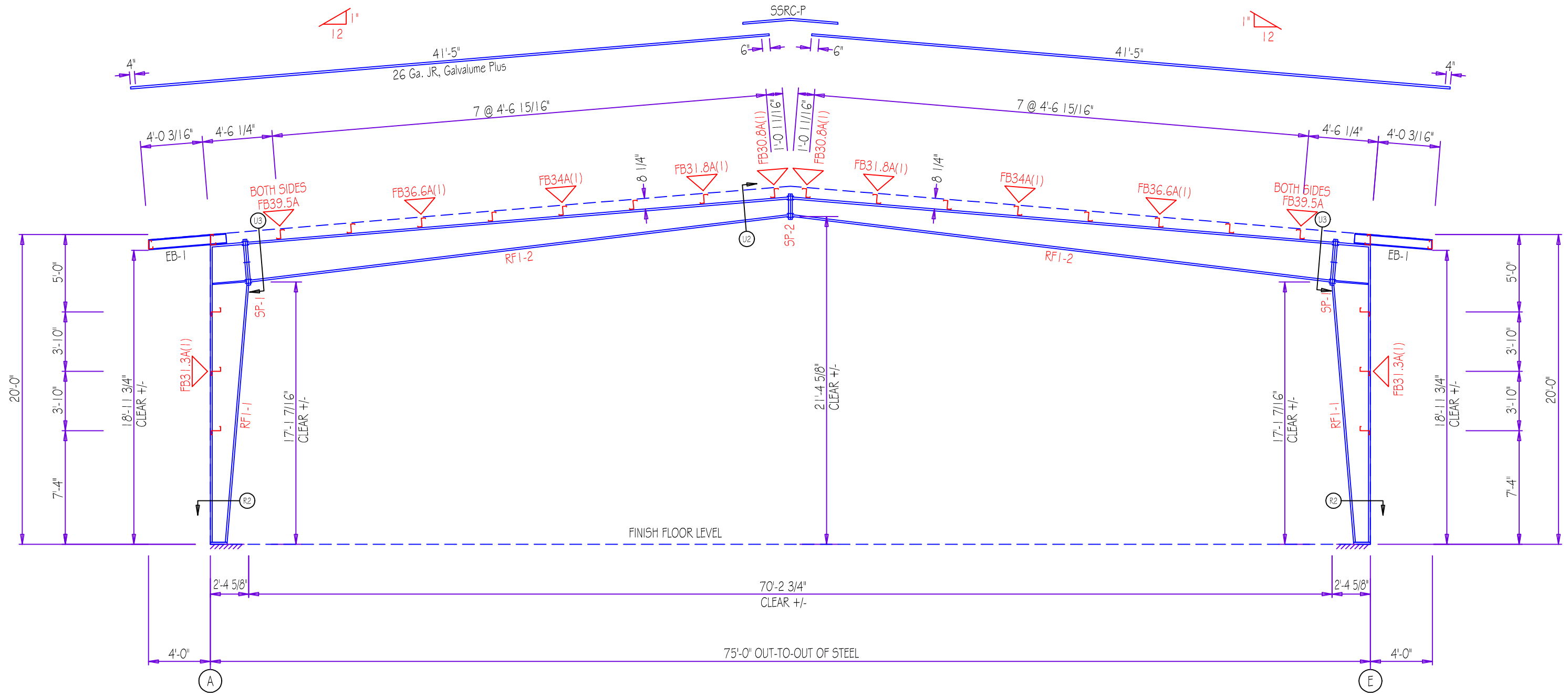

RIGID FRAME ELEVATION: FRAME LINE 4

SPLICE PLATE & BOLT TABLE									
Mark	Qty		Int	Type	Dia	Length	Width	Thick	Length
	Top	Bot							
SP-1	4	4	2	A325	0.750	2.25	6"	5/8"	2'-11 3/8"
SP-2	4	4	0	A325	0.750	2.00	6"	1/2"	1'-7 1/8"

MEMBER TABLE								
Mark	Weight	Length	Web Depth		Web Plate		Outside Flange W x Thk x Length	Inside Flange W x Thk x Length
			Start/End	Thick	Length			
RF2-1	527	19'-3 3/4"	10.0/28.0	0.135	16'-8 3/4"	6 x 1/4" x 19'-2 1/2"	6 x 3/8" x 16'-9 1/2"	
			28.0/25.3	0.250	2'-7 7/8"	6 x 1/4" x 2'-11 1/16"		
RF2-2	802	35'-5 5/16"	28.0/18.9	0.135	19'-11 1/2"	6 x 1/4" x 24'-10 1/8"	6 x 3/8" x 5'-10 3/16"	
			18.9/12.0	0.135	15'-4 5/8"	6 x 3/8" x 10'-6"	6 x 1/4" x 29'-5 1/4"	
EB-1	61	5'-2"	W8X10					

FLANGE BRACES: Both Sides(U.N.)
 FBxxA(1): xx=length(in)
 A - L2x2x1/4G

NOTE: ALL FLANGE BRACE TO BE ON ONE SIDE ONLY UNLESS NOTED.

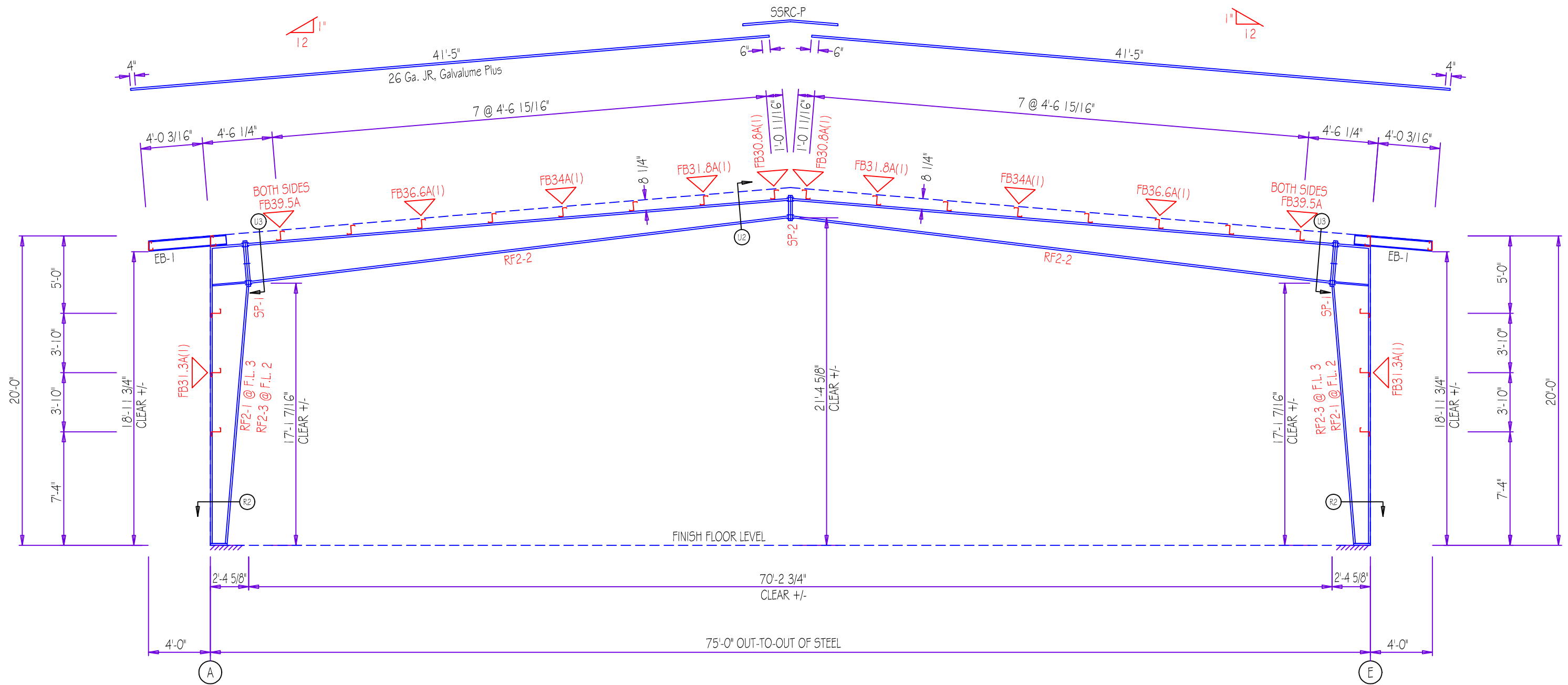

RIGID FRAME ELEVATION: FRAME LINE 2 3

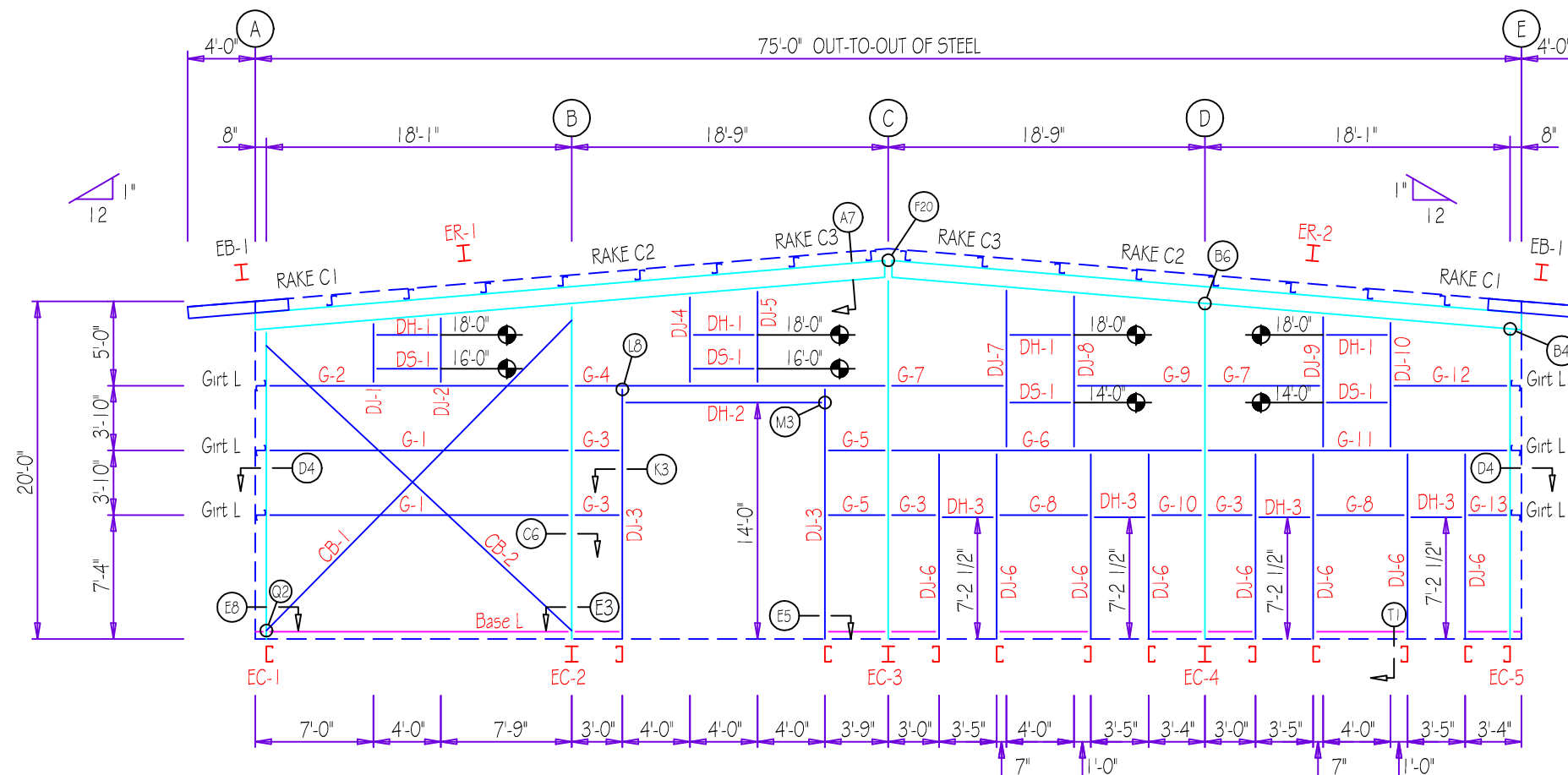

ENDWALL FRAMING: FRAME LINE 1

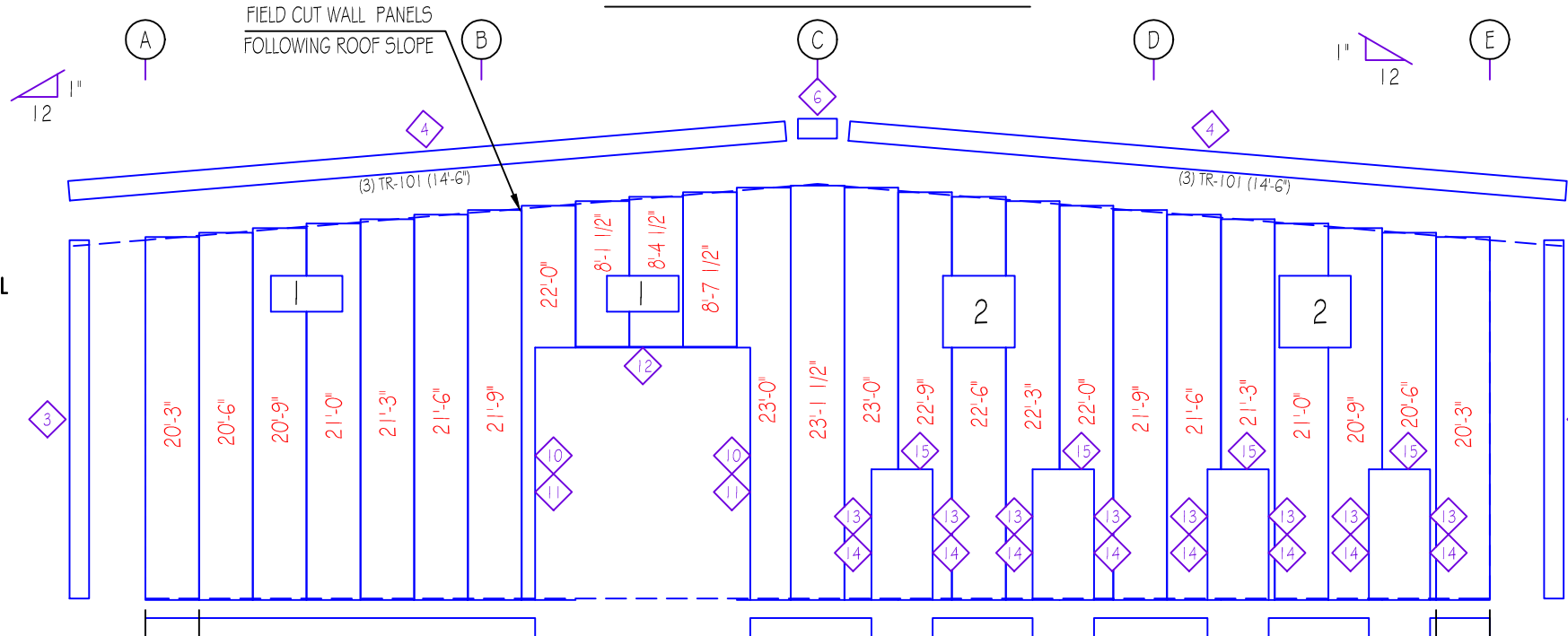

ENDWALL SHEETING & TRIM: FRAME LINE 1

PANELS: 26 Ga. JR - Colony Green

BOLT TABLE FRAME LINE 1				
LOCATION	QUAN	TYPE	DIA	LENGTH
ER-1/ER-2	8	A325	1/2"	1 1/2"
Cor Column/Raf	2	A325	5/8"	1 1/2"
EC-2/ER-1	2	A325	5/8"	1 1/2"
EC-3/ER-2	2	A325	1/2"	1 1/2"
EC-4/ER-2	2	A325	5/8"	1 1/2"
Jamb	2	A325	1/2"	1 1/4"

TRIM TABLE FRAME LINE 1			
ID	MARK	LENGTH	DETAIL
1	TB-101	21'-0"	TRIM_74
2	TB-101	SCRAP	TRIM_74
3	TC-101	20'-0"	TRIM_323
4	FL-16	14'-6"	TRIM_229
6	FL-16B	3'-0"	TRIM_988
7	TF-102	2'-6"	TRIM_239
8	TF-100	4'-6"	TRIM_232
9	TF-100	4'-6"	TRIM_261
10	MT-116	14'-4"	TRIM_242
11	TF-102	14'-6"	TRIM_239
12	TF-100	12'-6"	TRIM_232
13	MT-116	7'-6 1/2"	TRIM_242
14	TF-102	7'-8 1/2"	TRIM_239
15	TF-100	3'-1 1/4"	TRIM_232
16	TF-102	4'-6"	TRIM_239

MEMBER TABLE FRAME LINE 1		
MARK	PART	LENGTH
EB-1	W8X10	5'-2"
EC-1	8X35C16	18'-5 1/4"
EC-2	W8X10	19'-11 5/16"
EC-3	W8X10	21'-3 1/8"
EC-4	W8X10	18'-5 1/4"
EC-5	8X35C16	18'-5 1/4"
ER-1	W10X12	37'-7 5/16"
ER-2	W10X12	37'-7 5/16"
DJ-1	8X35C16	3'-11 9/16"
DJ-2	8X35C16	4'-3 9/16"
DJ-3	8X35C16	15'-0"
DJ-4	8X35C16	5'-6 5/16"
DJ-5	8X35C16	5'-10 5/16"
DJ-6	8X35C16	11'-2"
DJ-7	8X35C16	9'-9 1/16"
DJ-8	8X35C16	9'-5 1/16"
DJ-9	8X35C16	8'-2 5/16"
DJ-10	8X35C16	7'-10 5/16"
DH-1	8X35C16	4'-0"
DH-2	8X35C16	12'-0"
DH-3	8X35C16	3'-5"
DS-1	8X35C16	4'-0"
G-1	8X25Z16	17'-5"
G-2	8X25Z16	17'-5"
G-3	8X25Z16	2'-3 3/4"
G-4	8X25Z14	18'-1"
G-5	8X25Z16	3'-0 3/4"
G-6	8X25Z12	18'-1"
G-7	8X25Z16	6'-3 3/4"
G-8	8X25Z16	4'-10 1/2"
G-9	8X25Z16	7'-0 3/4"
G-10	8X25Z16	2'-7 3/4"
G-11	8X25Z12	17'-5"
G-12	8X25Z16	6'-4 3/4"
G-13	8X25Z16	1'-11 3/4"
CB-1	0.25 CBL	24'-8 1/2"
CB-2	0.25 CBL	23'-7 3/4"

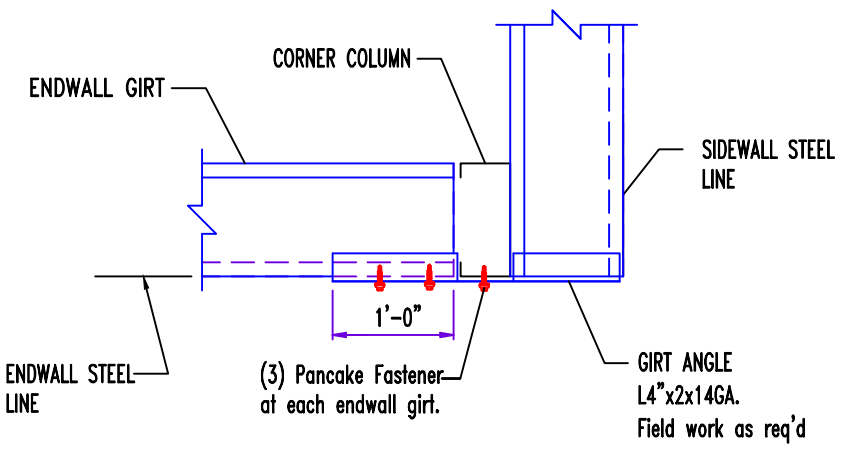

1			
TRIMS FOR 4'-0" X 2'-0" WINDOW			
TF-102	2'-6"	TRIM_239	JAMB TRIM 7
TF-100	4'-6"	TRIM_232	SILL TRIM 8
TF-100	4'-6"	TRIM_261	HEADER TRIM 9

2			
TRIMS FOR 4'-0" X 4'-0" WINDOW			
TF-102	4'-6"	TRIM_239	JAMB TRIM 16
TF-100	4'-6"	TRIM_232	SILL TRIM 8
TF-100	4'-6"	TRIM_261	HEADER TRIM 9

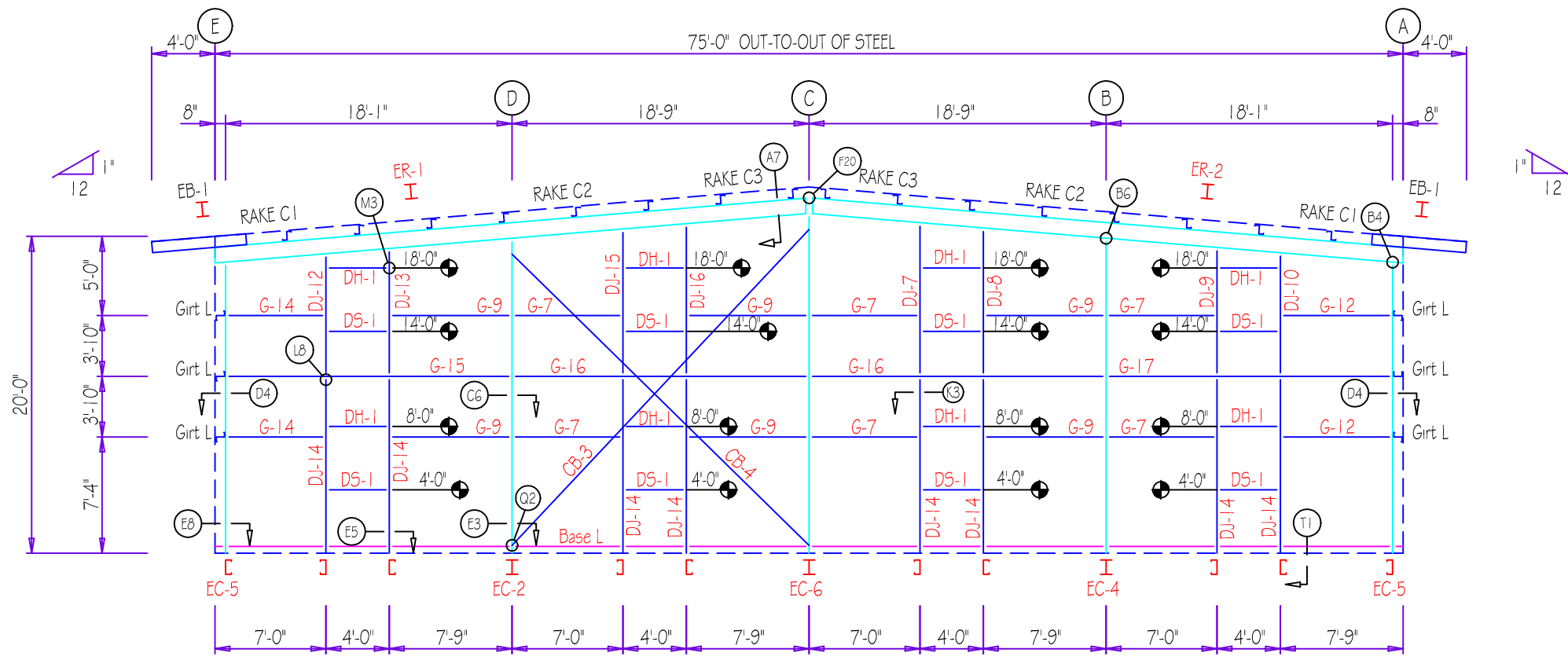

ENDWALL FRAMING: FRAME LINE 5

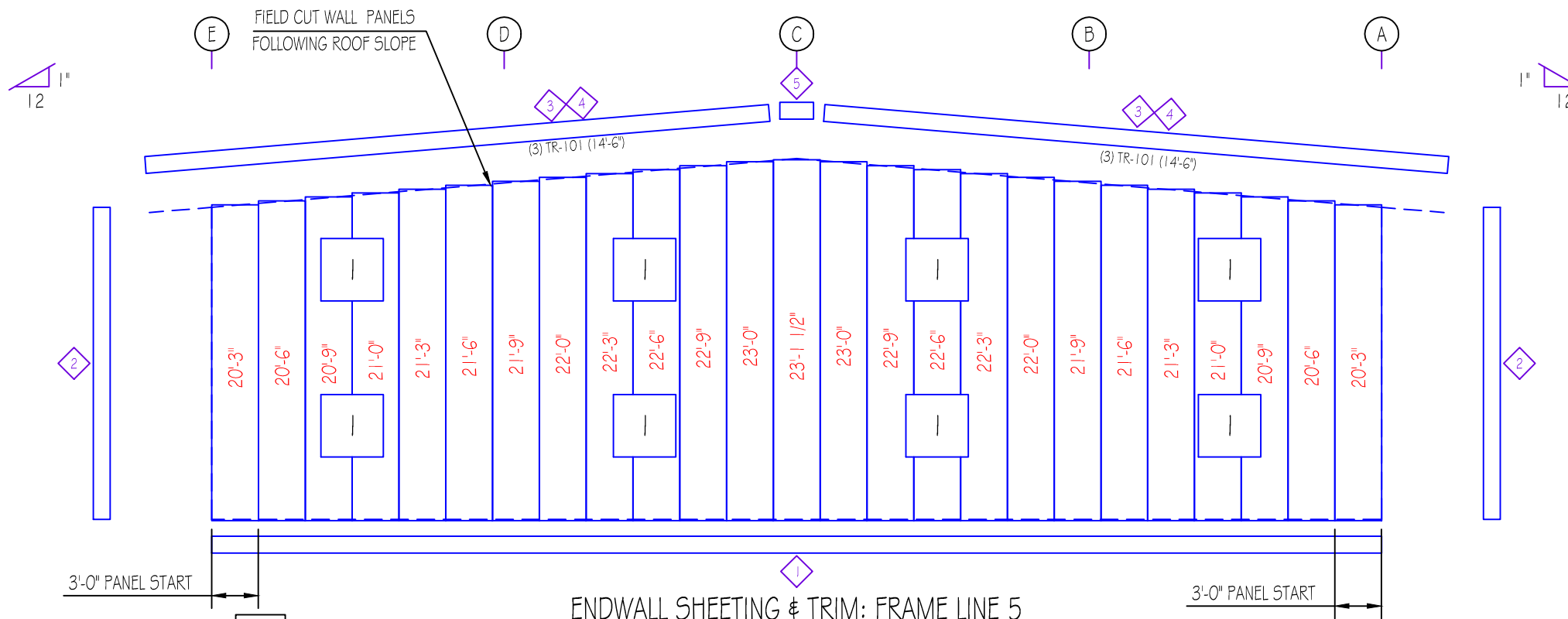

ENDWALL SHEETING & TRIM: FRAME LINE 5

PANELS: 26 Ga. JR - Colony Green

TRIMS FOR 4'-0" X 4'-0" WINDOW			
TF-102	4'-6"	TRIM_239	JAMB TRIM
TF-100	4'-6"	TRIM_232	SILL TRIM
TF-100	4'-6"	TRIM_261	HEADER TRIM

BOLT TABLE FRAME LINE 5				
LOCATION	QUAN	TYPE	DIA	LENGTH
ER-1/ER-2	8	A325	1/2"	1 1/2"
Cor Column/Raf	2	A325	5/8"	1 1/2"
EC-2/ER-1	2	A325	5/8"	1 1/2"
EC-6/ER-2	2	A325	1/2"	1 1/2"
EC-4/ER-2	2	A325	5/8"	1 1/2"
Jamb	2	A325	1/2"	1 1/4"

TRIM TABLE FRAME LINE 5			
ID	MARK	LENGTH	DETAIL
1	TB-101	21'-0"	TRIM_74
2	TC-101	20'-0"	TRIM_323
3	FL-16	14'-6"	TRIM_229
5	FL16B	3'-0"	TRIM_988
6	TF-102	4'-6"	TRIM_239
7	TF-100	4'-6"	TRIM_232
8	TF-100	4'-6"	TRIM_261

MEMBER TABLE FRAME LINE 5		
MARK	PART	LENGTH
EB-1	W8X10	5'-2"
EC-2	W8X10	19'-11 5/16"
EC-4	W8X10	19'-11 5/16"
EC-5	8X35C16	18'-5 1/4"
EC-6	W8X10	21'-3 1/8"
ER-1	W10X12	37'-7 5/16"
ER-2	W10X12	37'-7 5/16"
DJ-7	8X35C16	9'-9 1/16"
DJ-8	8X35C16	9'-5 1/16"
DJ-9	8X35C16	8'-2 5/16"
DJ-10	8X35C16	7'-10 5/16"
DJ-12	8X35C16	7'-9 9/16"
DJ-13	8X35C16	8'-1 9/16"
DJ-14	8X35C16	11'-2"
DJ-15	8X35C16	9'-4 5/16"
DJ-16	8X35C16	9'-8 5/16"
DH-1	8X35C16	4'-0"
DS-1	8X35C16	4'-0"
G-7	8X25Z16	6'-3 3/4"
G-9	8X25Z16	7'-0 3/4"
G-12	8X25Z16	6'-4 3/4"
G-14	8X25Z16	5'-7 3/4"
G-15	8X25Z12	17'-5"
G-16	8X25Z12	18'-1"
G-17	8X25Z12	17'-5"
CB-3	0.25_CBL	26'-1 1/2"
CB-4	0.25_CBL	25'-2"

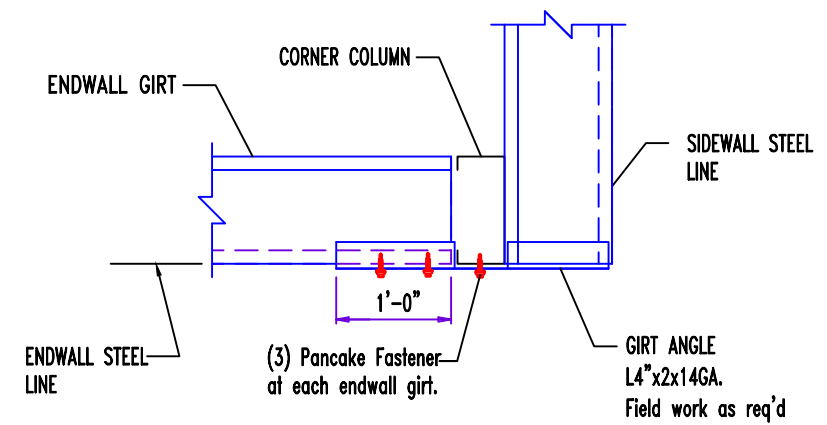

DOWNSPOUT LOCATIONS

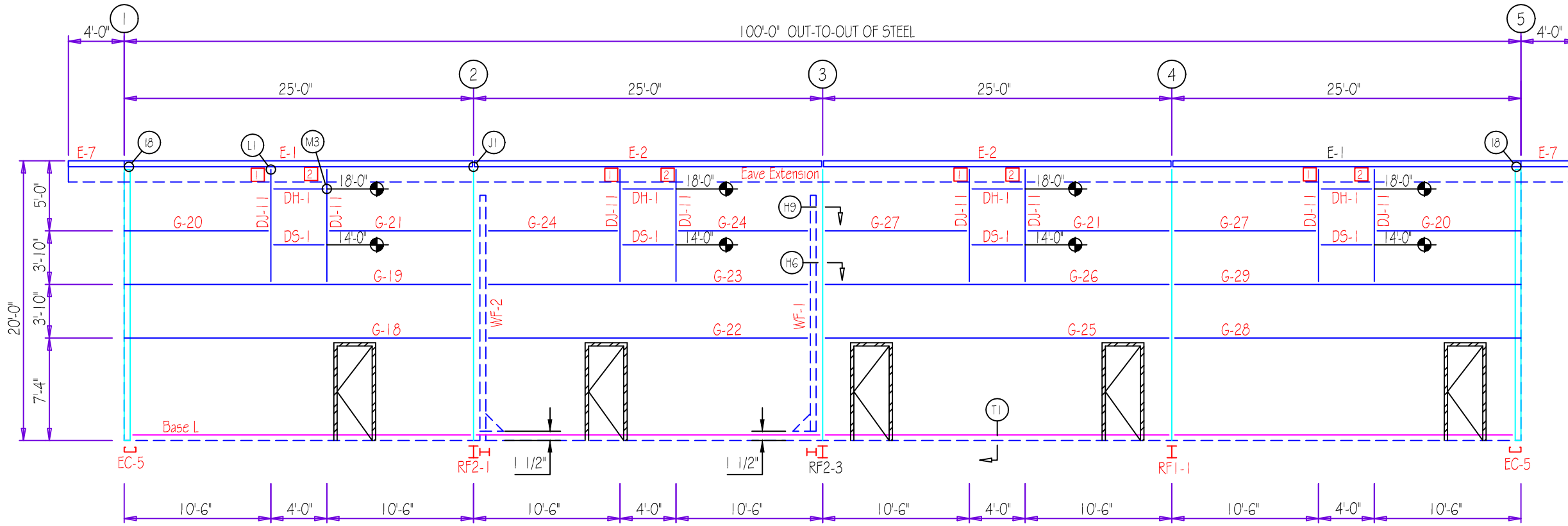

BOLT TABLE FRAME LINE E				
LOCATION	QUAN	TYPE	DIA	LENGTH
WF-1 - RF2-3	12	A325	5/8"	1 3/4"
WF-2 - RF2-1	12	A325	5/8"	1 3/4"

TRIM TABLE FRAME LINE E			
ID	PART	LENGTH	DETAIL
1	TB-101	21'-0"	TRIM 74
2	TC-101	20'-0"	TRIM 323
3	TF-102	4'-6"	TRIM 239
4	TF-100	4'-6"	TRIM 232
5	TF-100	4'-6"	TRIM 261
6	TF-102	7'-6"	TRIM 239
7	TF-100	3'-6"	TRIM 232
8	TU-105B	21'-0"	TRIM 981

MEMBER TABLE FRAME LINE E		
MARK	PART	LENGTH
WF-1	W12542	17'-10 1/2"
WF-2	W12542	17'-10 1/2"
DJ-11	8X35C16	8'-1 1/2"
DH-1	8X35C16	4'-0"
DS-1	8X35C16	4'-0"
E-1	E085341L	24'-0"
E-2	E085341L	24'-4"
E-7	E085341L	3'-11 3/4"
G-18	8X25Z12	24'-8 3/8"
G-19	8X25Z12	24'-8 3/8"
G-20	8X25Z16	10'-1 1/2"
G-21	8X25Z16	9'-10 3/8"
G-22	8X25Z12	22'-11 1/4"
G-23	8X25Z12	22'-11 1/4"
G-24	8X25Z16	9'-1 3/8"
G-25	8X25Z12	24'-5 1/4"
G-26	8X25Z12	24'-5 1/4"
G-27	8X25Z16	9'-10 3/8"
G-28	8X25Z12	24'-8 3/8"
G-29	8X25Z12	24'-8 3/8"

SIDEWALL FRAMING: FRAME LINE E

NOTE: GUTTER STRAP GS-121 TO BE PLACE AT 2'-0" ON CENTER.

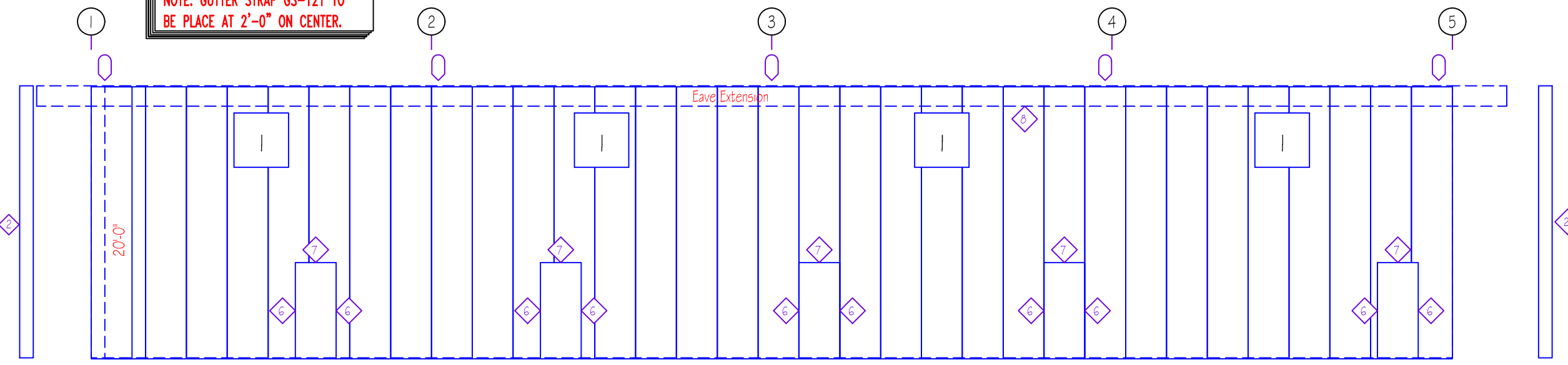

CONNECTION PLATES FRAME LINE E	
ID	MARK/PART
1	e1
2	e2

SIDEWALL SHEETING & TRIM: FRAME LINE E

PANELS: 26 Ga. JR - Colony Green

TRIMS FOR 4'-0" X 4'-0" WINDOW				
TF-102	2'-6"	TRIM_239	JAMB TRIM	3
TF-100	4'-6"	TRIM_232	SILL TRIM	5
TF-100	4'-6"	TRIM_261	HEADER TRIM	4

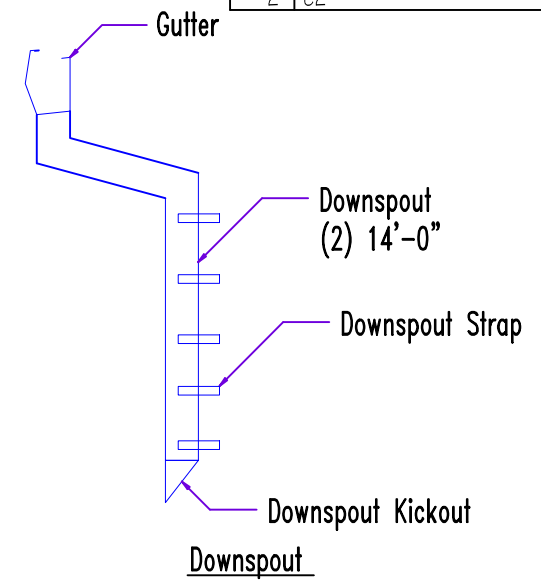

2'-0" PANEL OVERLAP
3'-0" PANEL START

3'-0" PANEL FINISH

DOWNSPOUT LOCATIONS

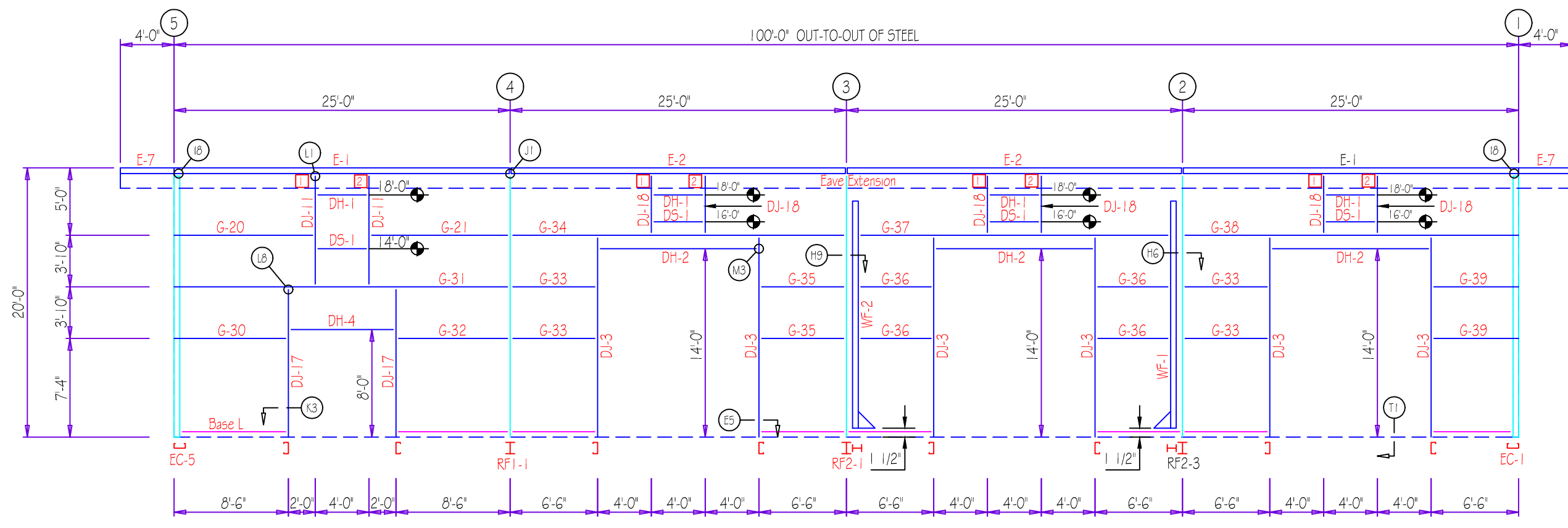

SIDEWALL FRAMING: FRAME LINE A

NOTE: GUTTER STRAP GS-121 TO BE PLACE AT 2'-0" ON CENTER.

CONNECTION PLATES
FRAME LINE A

ID	MARK/PART
1	e1
2	e2

BOLT TABLE
FRAME LINE A

LOCATION	QUAN	TYPE	DIA	LENGTH
WF-2 - RF2-1	12	A325	5/8"	1 3/4"
WF-1 - RF2-3	12	A325	5/8"	1 3/4"

TRIM TABLE
FRAME LINE A

ID	PART	LENGTH	DETAIL
1	TB-101	21'-0"	TRIM 74
2	TB-101	5CRAP	TRIM 74
3	TC-101	20'-0"	TRIM 323
4	MT-116B	8'-4"	TRIM 242
5	TF-102	8'-6"	TRIM 239
6	TF-100	8'-6"	TRIM 232
7	TF-102	4'-6"	TRIM 239
8	TF-100	4'-6"	TRIM 232
9	TF-100	4'-6"	TRIM 261
10	MT-116B	14'-4"	TRIM 242
11	TF-102	14'-6"	TRIM 239
12	TF-100	12'-6"	TRIM 232
13	TF-102	2'-6"	TRIM 239
14	TU-105B	21'-0"	TRIM_981

MEMBER TABLE
FRAME LINE A

MARK	PART	LENGTH
WF-1	W12542	17'-10 1/2"
WF-2	W12542	17'-10 1/2"
DJ-3	8X35C16	15'-0"
DJ-11	8X35C16	8'-1 1/2"
DJ-17	8X35C16	11'-2"
DJ-18	8X35C16	4'-3 1/2"
DH-1	8X35C16	4'-0"
DH-2	8X35C16	12'-0"
DH-4	8X35C16	8'-0"
DS-1	8X35C16	4'-0"
E-1	E085341L	24'-0"
E-2	E085341L	24'-4"
E-7	E085341L	3'-11 3/4"
G-20	8X25Z16	10'-1 1/2"
G-21	8X25Z16	9'-10 3/8"
G-30	8X25Z16	8'-1 1/2"
G-31	C8x11.5	24'-8 3/8"
G-32	8X25Z16	7'-10 3/8"
G-33	8X25Z16	5'-10 3/8"
G-34	8X25Z12	24'-5 1/4"
G-35	8X25Z16	5'-10 3/8"
G-36	8X25Z16	5'-1 3/8"
G-37	8X25Z12	22'-11 1/4"
G-38	8X25Z12	24'-8 3/8"
G-39	8X25Z16	6'-1 1/2"

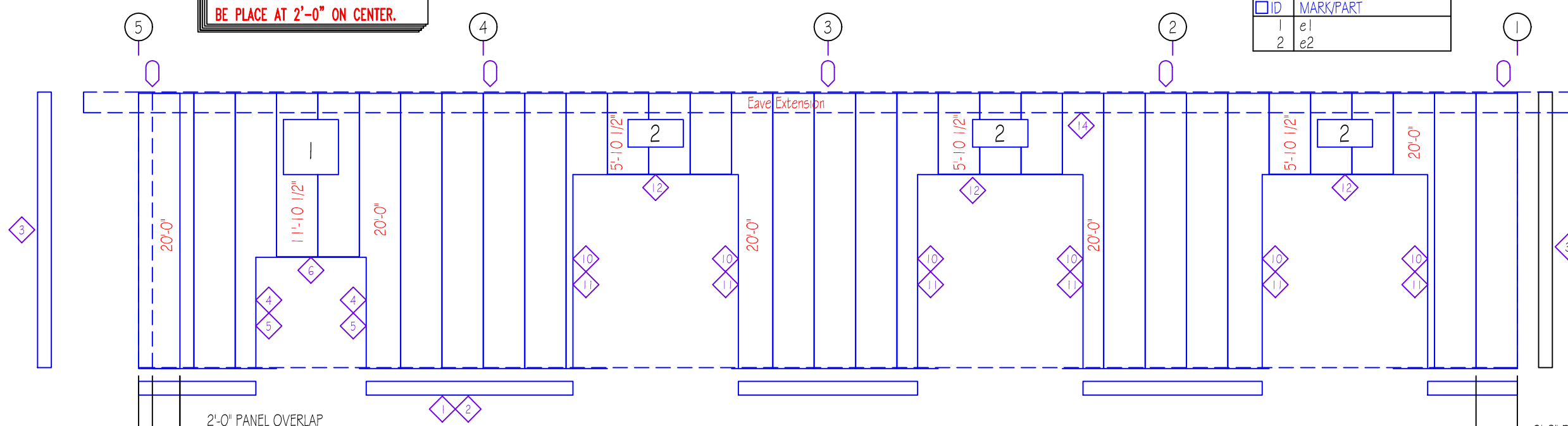

SIDEWALL SHEETING & TRIM: FRAME LINE A

PANELS: 26 Ga. JR - Colony Green

TRIMS FOR 4'-0" X 4'-0" WINDOW				TRIMS FOR 4'-0" X 2'-0" WINDOW					
TF-102	4'-6"	TRIM_239	JAMB TRIM	7	TF-102	2'-6"	TRIM_239	JAMB TRIM	13
TF-100	4'-6"	TRIM_232	SILL TRIM	9	TF-100	4'-6"	TRIM_232	SILL TRIM	9
TF-100	4'-6"	TRIM_261	HEADER TRIM	8	TF-100	4'-6"	TRIM_261	HEADER TRIM	8

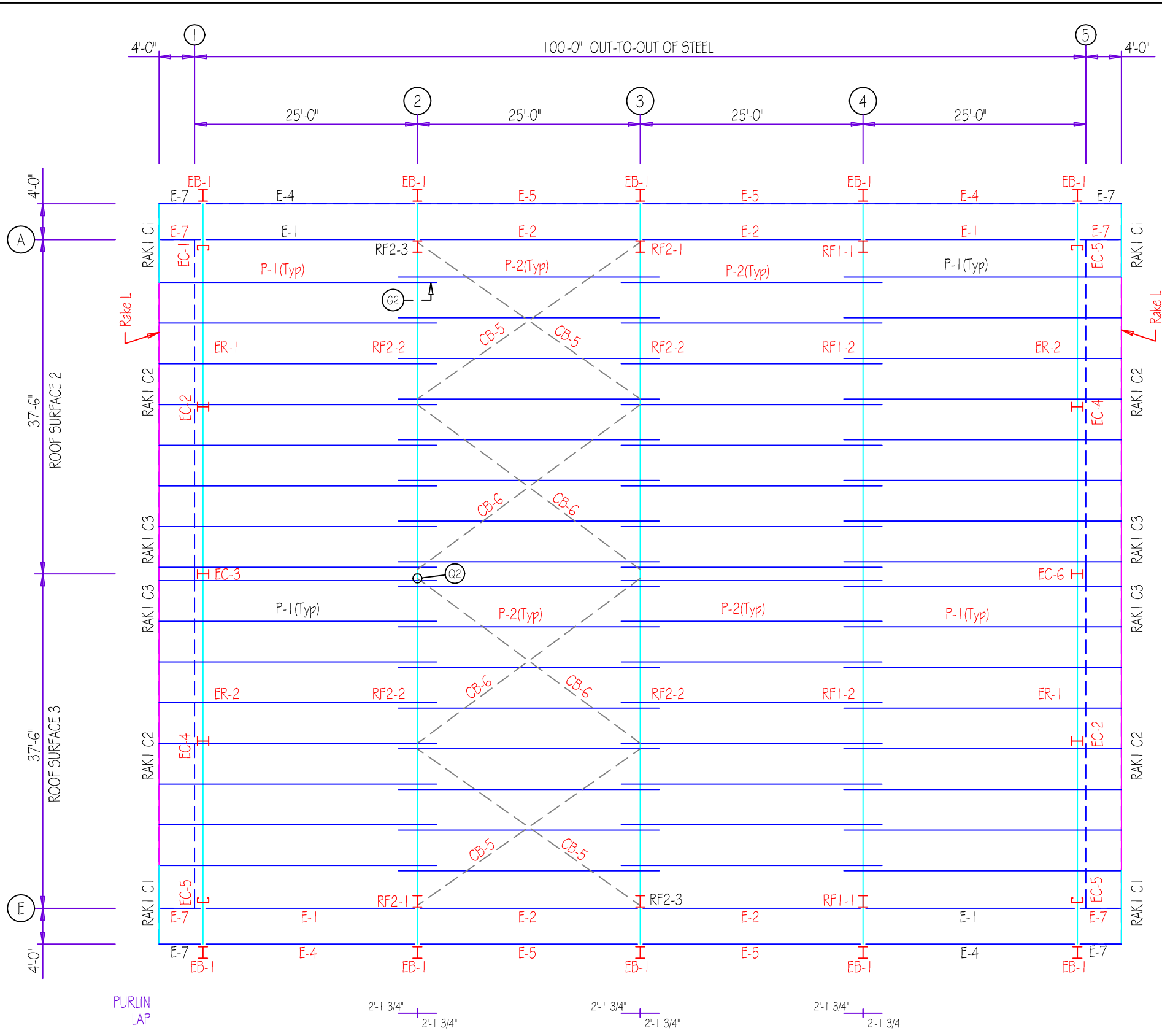

ROOF FRAMING PLAN

EXTENSION/CANOPY BOLTS
ROOF PLAN

MARK	QUAN	TYPE	DIA	LENGTH
EB-1	6	A325	1/2"	1 1/4"

MEMBER TABLE
ROOF PLAN

MARK	PART	LENGTH
EB-1	W8X10	5'-2"
P-1	8X25Z14	31'-1 1/2"
P-2	8X25Z14	29'-3 1/2"
E-1	E085341L	24'-0"
E-2	E085341L	24'-4"
E-4	E085341L	24'-0"
E-5	E085341L	24'-4"
E-7	E085341L	3'-11 3/4"
CB-5	0.31 CBL	28'-7 1/2"
CB-6	0.25 CBL	29'-8"

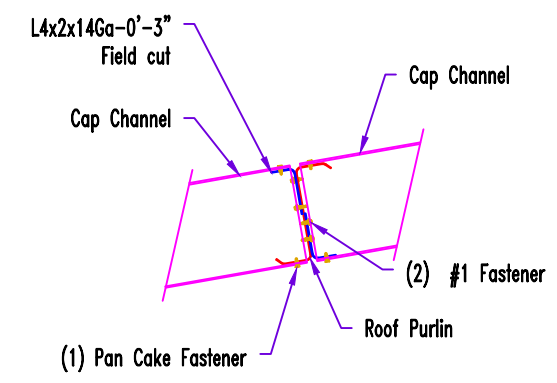

CAP CHANNEL SPLICE

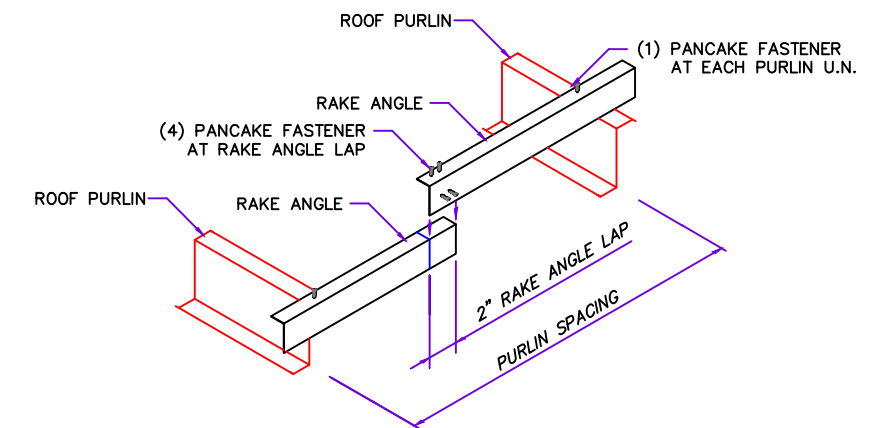

RAKE ANGLE ENDLAP AT PURLIN MIDSPAN LOCATION

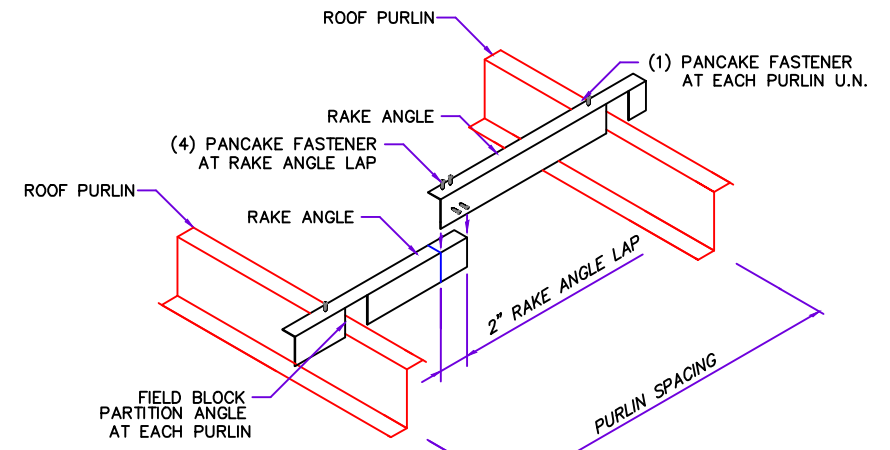

PARTITION RAKE ANGLE ENDLAP AT PURLIN MIDSPAN LOCATION

○ DOWNSPOUT LOCATIONS

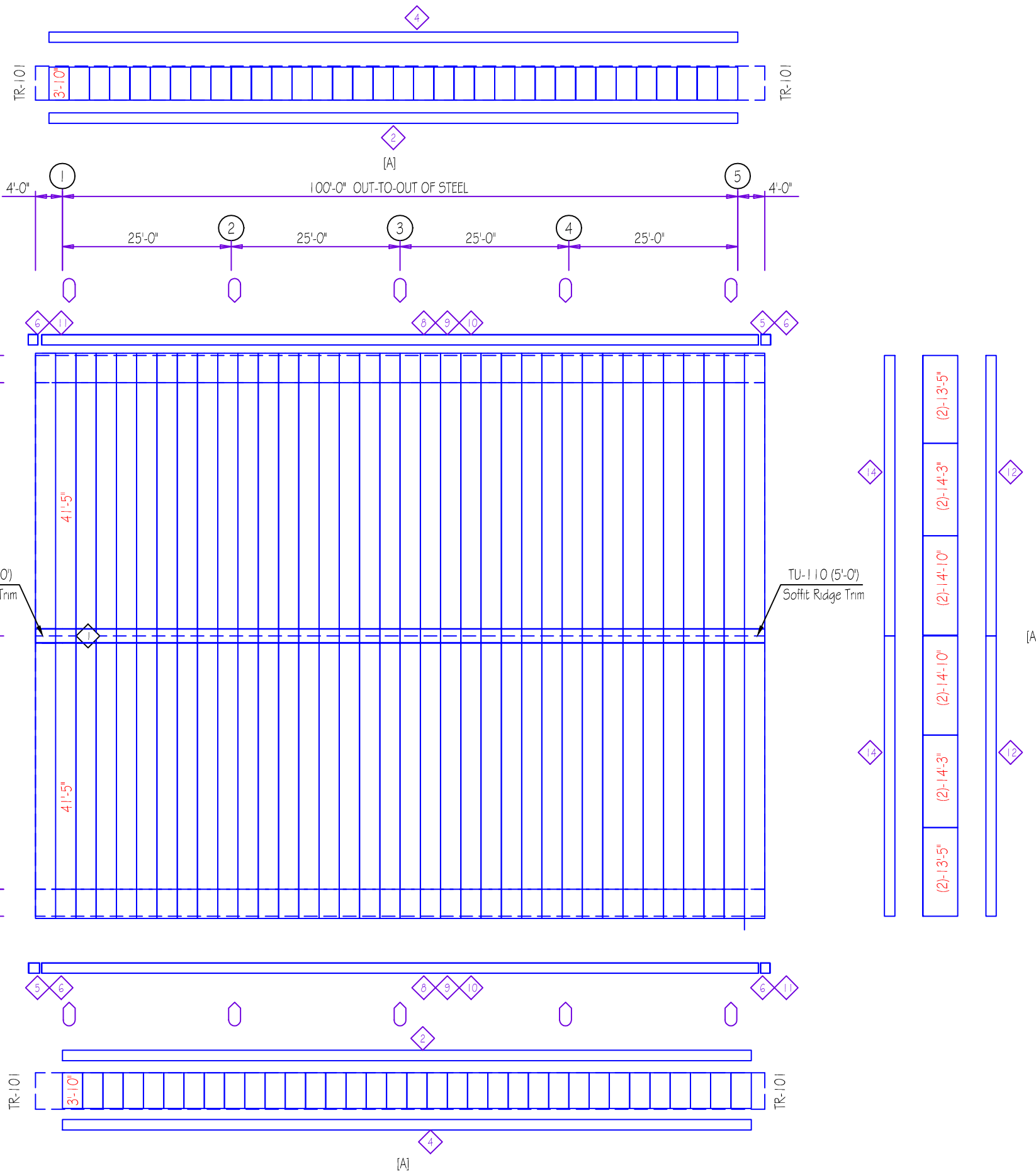

TRIM TABLE			
ROOF PLAN			
ID	PART	LENGTH	DETAIL
1	55RC3026	3'-0"	TRIM_320
2	TU-105B	21'-0"	TRIM_981
4	TE-101B	21'-0"	TRIM_990
5	FL18A-L	6"	TRIM_351
6	FL-16C	6"	TRIM_350
8	FL-18D	21'-0"	TRIM_360
9	GC-101	21'-0"	TRIM_316
10	G5-121	9"	TRIM_995
11	FL18A-R	6"	TRIM_351
12	TR-101	14'-6"	TRIM_992
14	TF-105	21'-0"	TRIM_991

ROOF SHEETING PLAN SOFFIT SHEETING PLAN
 PANELS: 26 Ga. JR - Galvalume Plus [A] SOFFIT PANELS: 26 Ga. JR - Colony Green

D=DIAMETER
G=GAGE

View for Section

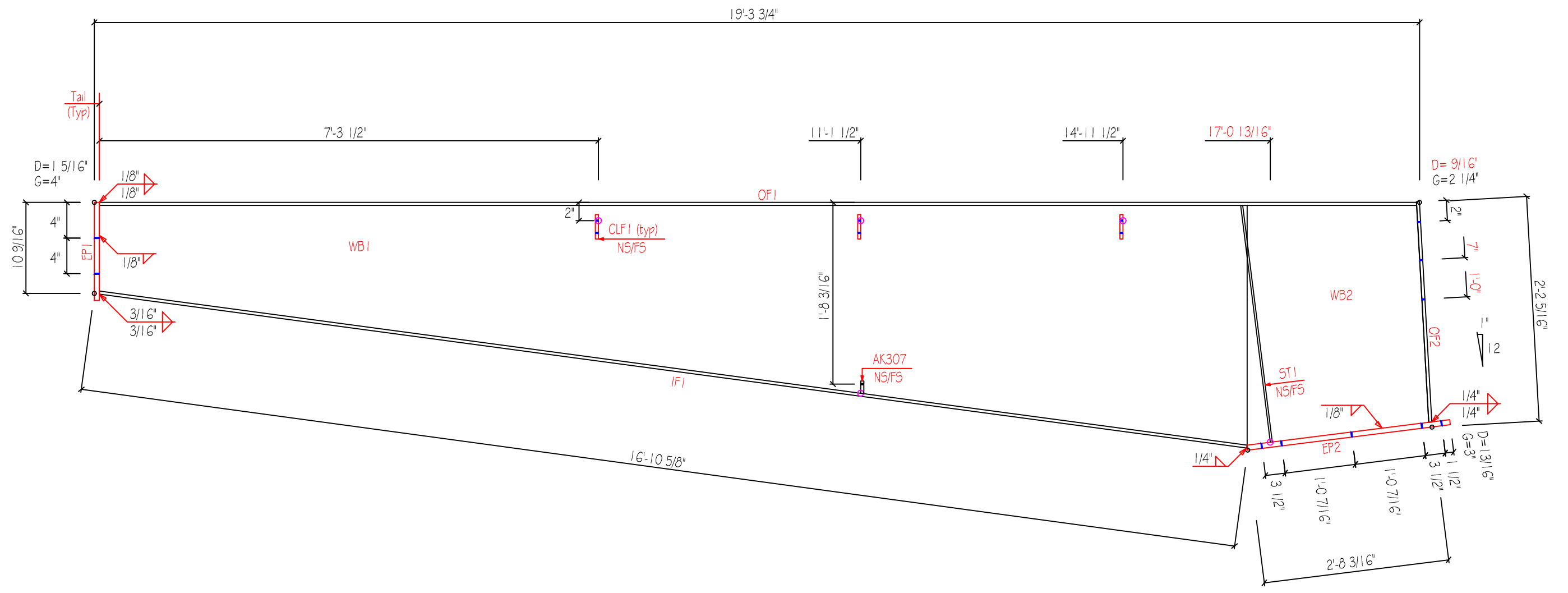

MARK	QNT	DESCRIPTION	UNIT WT	TOTAL WT
WB1	2	10gax2'-4"x16'-9 1/4"	145.8	291.7
WB2	2	1/4"x2'-4"x2'-7 7/8"	58.3	116.7
OF1	2	1/4"x6"x19'-3"	98.2	196.5
OF2	2	1/4"x6"x2'-1 11/16"	10.9	21.8
IF1	2	3/8"x6"x16'-10"	128.9	257.8
EP1	2	1/2"x8"x11"	12.5	25.0
EP2	2	5/8"x6"x2'-11 3/8"	37.6	75.2
ST1	4	3/8"x2 1/2"x2'-3 5/8"	14.7	29.4
AK307	4	10gax3"x3"	0.6	1.3
CLF1	12	3/16"x6"x6 1/8"	11.6	23.3
Weight Sum			519.	1038.6

SLOT TABLE	
ID	SIZE
S1	9/16"x1"

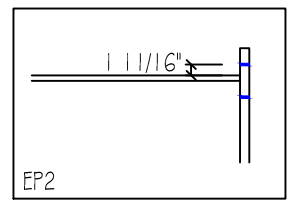
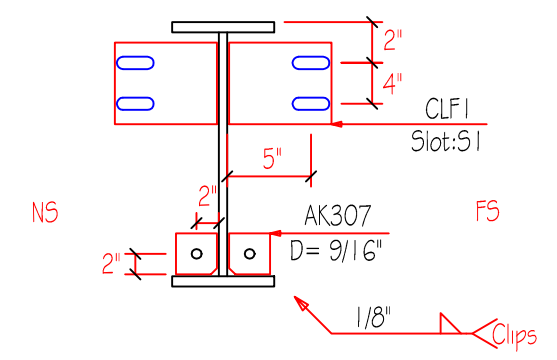

JOB 4463r3	CHECKED BY	DATE 3/9/23
QUANTITY 2	PART RF1-1	DRAWING RF1-1A

D=DIAMETER
G=GAGE

View for Section

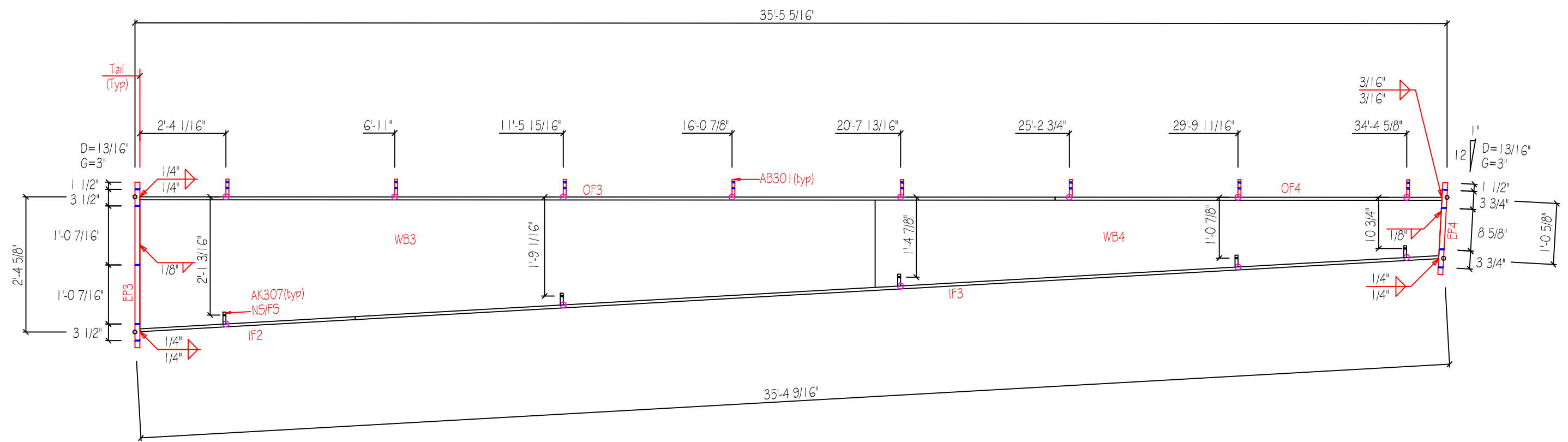

MARK	QNT	DESCRIPTION	UNIT WT	TOTAL WT
WB3	2	10gax2'-4"x19'-11 1/2"	214.4	428.8
WB4	2	10gax1'-6 15/16"x15'-4 5/8"	108.6	217.2
OF3	2	1/4"x6"x24'-10 1/8"	126.8	253.6
OF4	2	3/8"x6"x10'-6"	80.4	160.8
IF2	2	3/8"x6"x5'-10 3/16"	44.8	89.5
IF3	2	1/4"x6"x29'-5 1/4"	150.2	300.5
EP3	2	5/8"x6"x2'-10 7/8"	37.1	74.2
EP4	2	1/2"x6"x1'-7 1/8"	16.3	32.5
AK307	20	10gax3"x3"	3.2	6.4
AB301	16	3/16"x6"x7 1/8"	18.2	36.3
Weight Sum			800.	1599.8

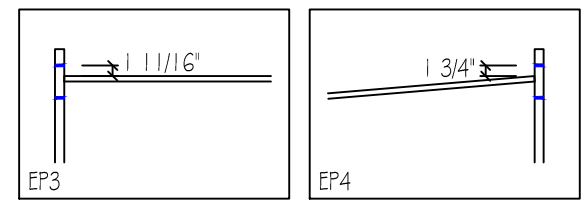
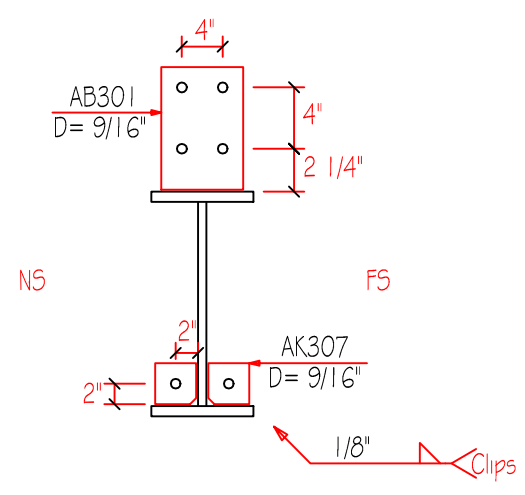

JOB 4463r3	CHECKED BY	DATE 3/ 9/23
QUANTITY 2	PART RF1-2	DRAWING RF1-2A

D=DIAMETER
G=GAGE

View for Section

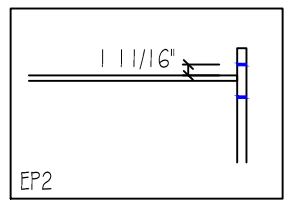
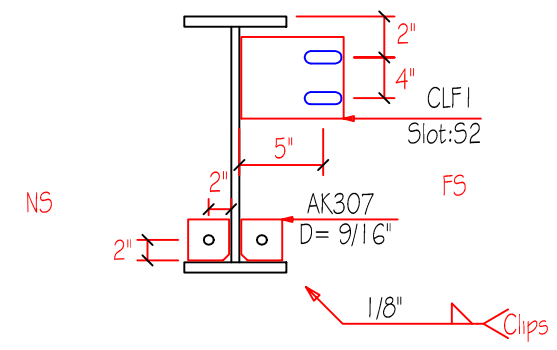
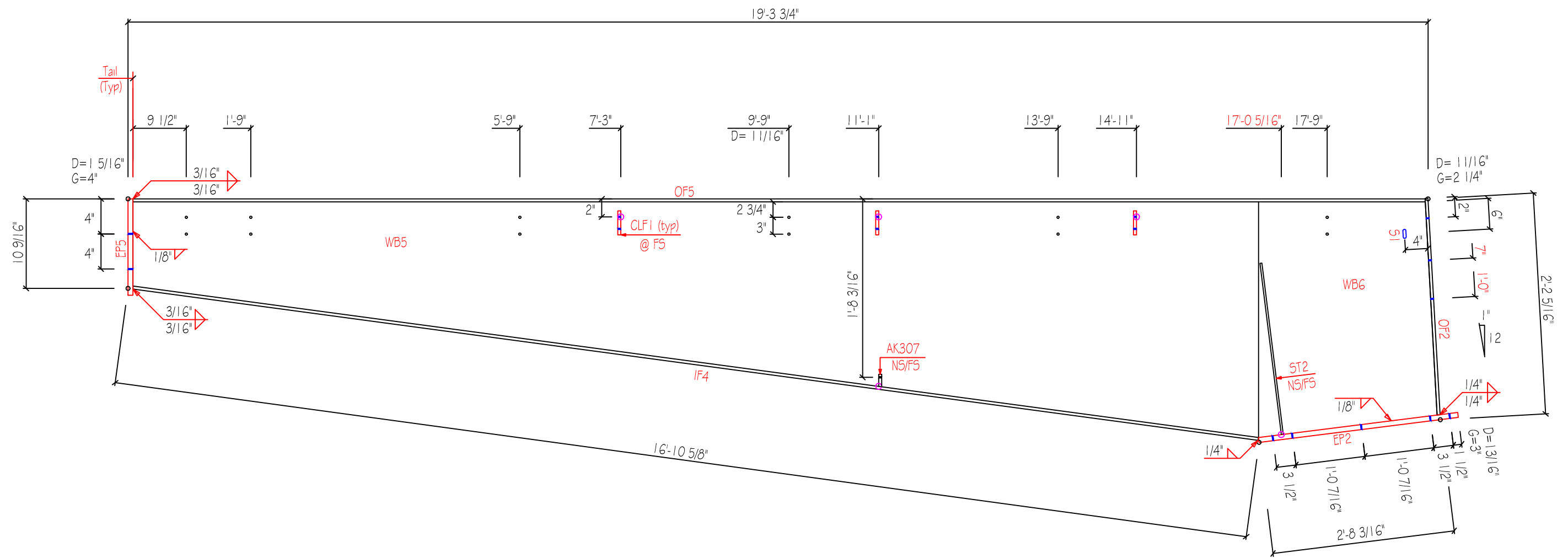

MARK	QNT	DESCRIPTION	UNIT WT	TOTAL WT
WB5	2	10gax2'-4"x16'-8 3/4"	145.5	291.0
WB6	2	1/4"x2'-4"x2'-7 7/8"	58.3	116.6
OF5	2	1/4"x6"x19'-2 1/2"	98.0	196.0
OF2	2	1/4"x6"x2'-1 11/16"	10.9	21.8
IF4	2	3/8"x6"x16'-9 1/2"	128.6	257.2
EP5	2	1"x8"x11"	25.0	50.0
EP2	2	5/8"x6"x2'-11 3/8"	37.6	75.2
ST2	4	1/2"x2 1/2"x1'-8"	10.9	21.8
AK307	4	10gax3"x3"	0.6	1.2
CLF1	6	3/16"x6"x6 1/8"	11.6	23.2
Weight Sum			527.	1054.

SLOT TABLE	
ID	SIZE
S1	13/16"x2"
S2	9/16"x1"

JOB	CHECKED BY	DATE
4463r3		3/9/23
QUANTITY	PART	DRAWING
2	RF2-1	RF2-1A

D=DIAMETER
G=GAGE

View for Section
←

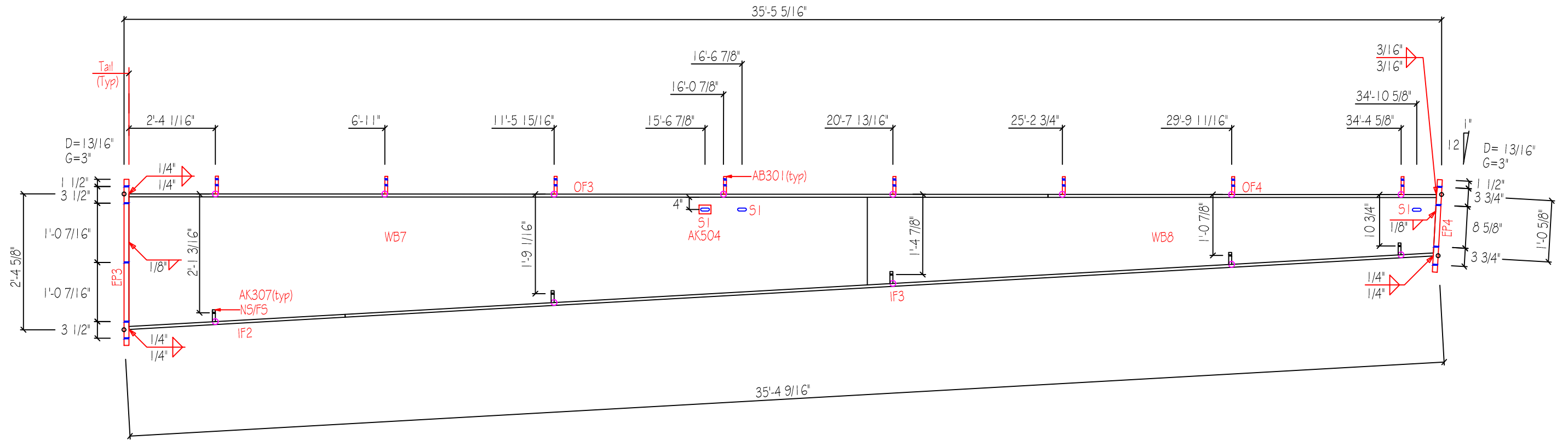

MARK	QNT	DESCRIPTION	UNIT WT	TOTAL WT
WB7	4	10gax2'-4"x19'-11 1/2"	214.4	857.6
WB8	4	10gax1'-6 15/16"x15'-4 5/8"	108.6	434.3
OF3	4	1/4"x6"x24'-10 1/8"	126.8	507.2
OF4	4	3/8"x6"x10'-6"	80.4	321.6
IF2	4	3/8"x6"x5'-10 3/16"	44.8	179.1
IF3	4	1/4"x6"x29'-5 1/4"	150.2	601.0
EP3	4	5/8"x6"x2'-10 7/8"	37.1	148.3
EP4	4	1/2"x6"x1'-7 1/8"	16.3	65.1
AK307	40	10gax3"x3"	3.2	12.8
AK504	4	1/4"x6"x6"	2.5	10.2
AB301	32	3/16"x6"x7 1/8"	18.2	72.6
Weight Sum			802.	3209.8

SLOT TABLE	
ID	SIZE
S1	13/16"x2"

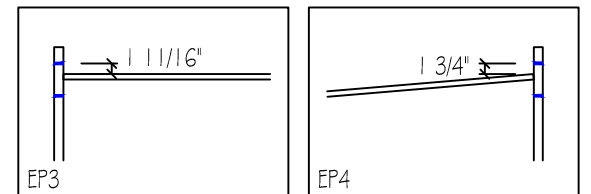
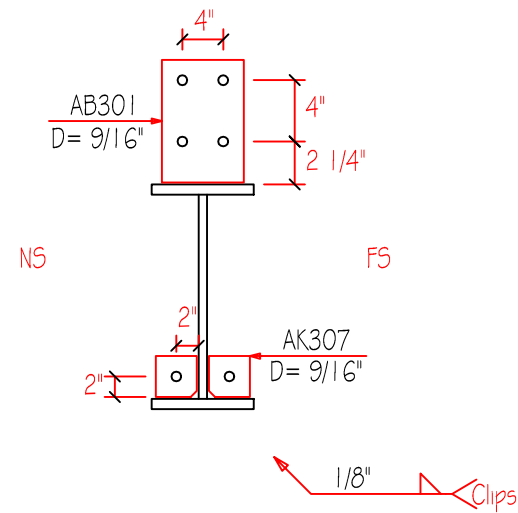

JOB 4463r3	CHECKED BY	DATE 3/ 9/23
QUANTITY 4	PART RF2-2	DRAWING RF2-2A

D=DIAMETER
G=GAGE

View for Section

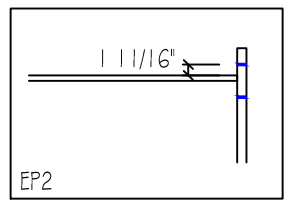
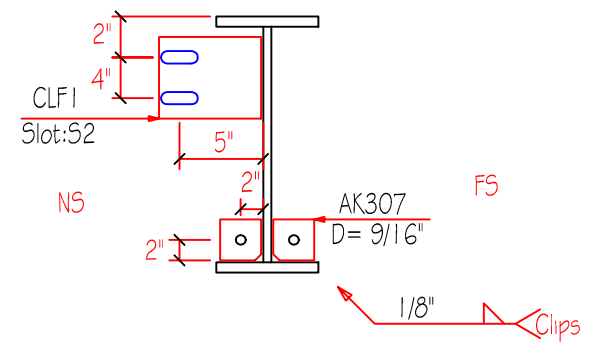
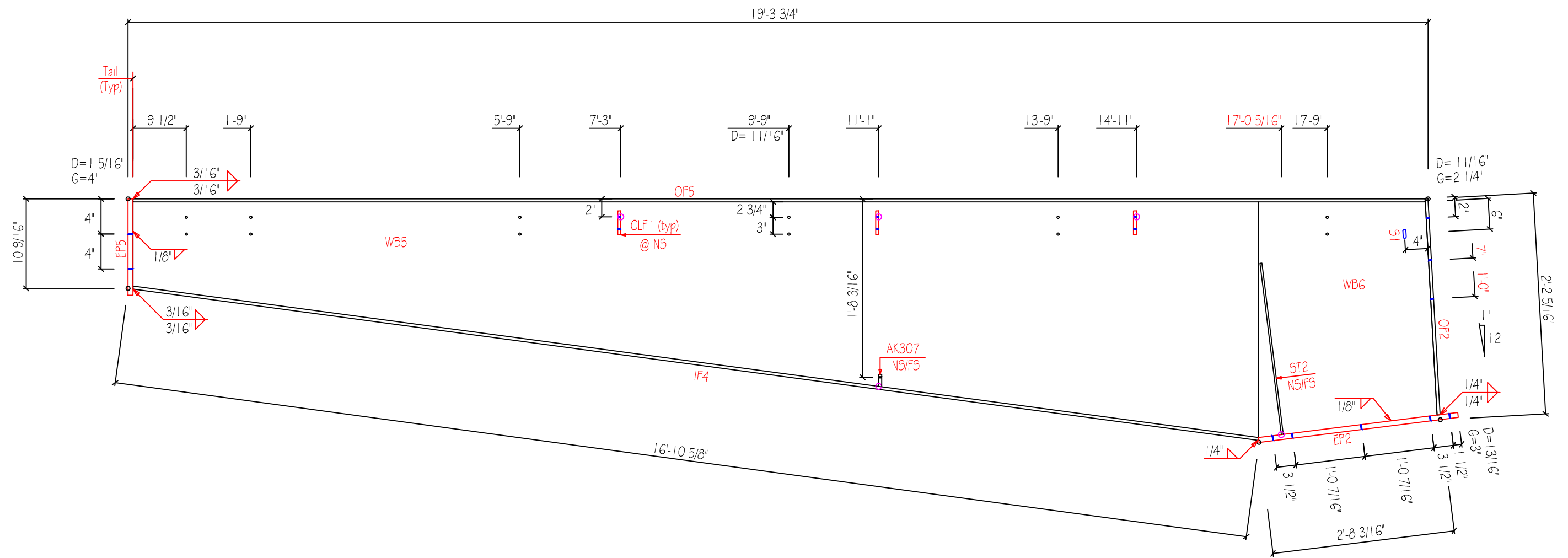

MARK	QNT	DESCRIPTION	UNIT WT	TOTAL WT
WB5	2	10ga x 2'-4" x 16'-8 3/4"	145.5	291.0
WB6	2	1/4" x 2'-4" x 2'-7 7/8"	58.3	116.6
OF5	2	1/4" x 6" x 19'-2 1/2"	98.0	196.0
OF2	2	1/4" x 6" x 2'-1 11/16"	10.9	21.8
IF4	2	3/8" x 6" x 16'-9 1/2"	128.6	257.2
EP5	2	1" x 8" x 11"	25.0	50.0
EP2	2	5/8" x 6" x 2'-1 3/8"	37.6	75.2
ST2	4	1/2" x 2 1/2" x 1'-8"	10.9	21.8
AK307	4	10ga x 3" x 3"	0.6	1.2
CLF1	6	3/16" x 6" x 6 1/8"	11.6	23.2
Weight Sum			527.	1054.

SLOT TABLE	
ID	SIZE
S1	13/16" x 2"
S2	9/16" x 1"

JOB	CHECKED BY	DATE
4463r3		3/9/23
QUANTITY	PART	DRAWING
2	RF2-3	RF2-3A

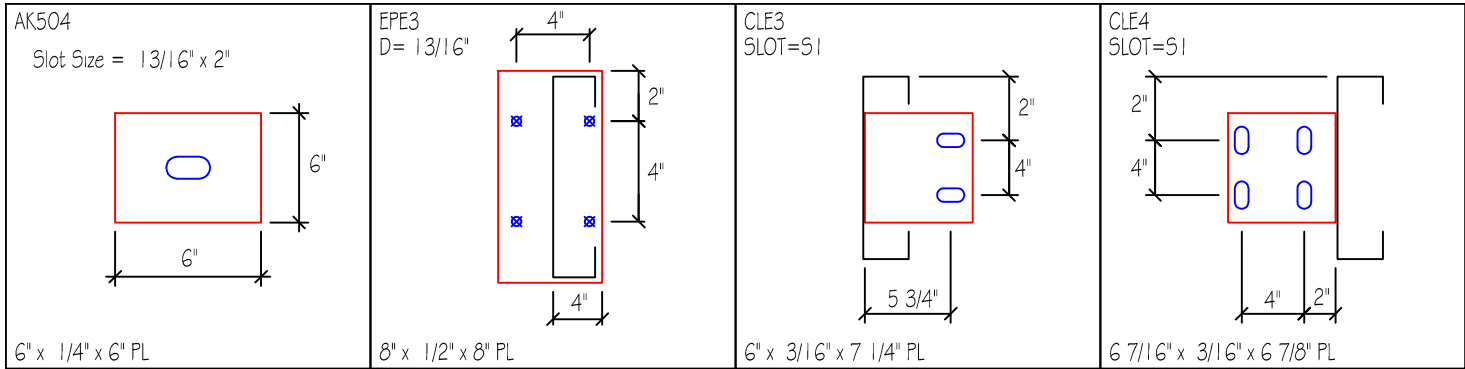

D=DIAMETER
G=GAGE

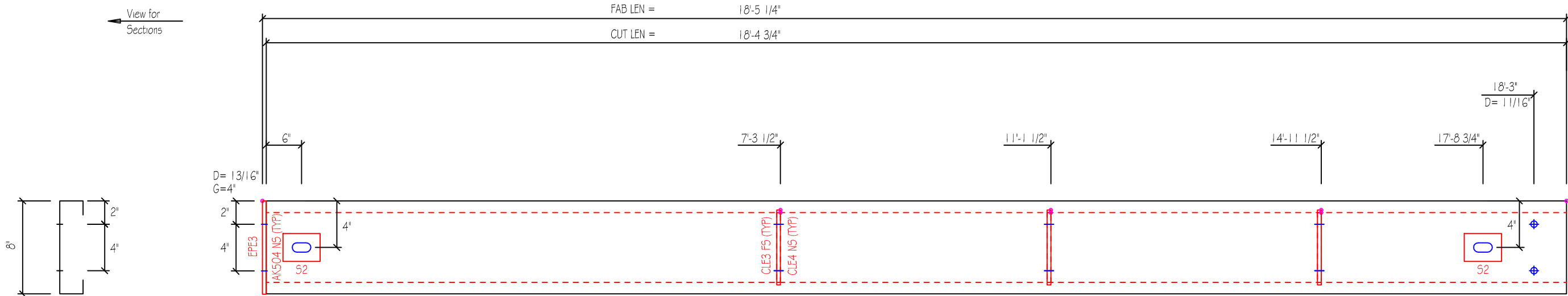

MARK	QNT	DESCRIPTION	Unit Wt	Total Wt
8X35C16	1	8X35C16 x 18'-4 3/4"	58.7	58.7
AK504	2	6" x 1/4" x 6" PL	5.1	5.1
EPE3	1	8" x 1/2" x 8" PL	9.1	9.1
CLE3	3	6" x 3/16" x 7 1/4" PL	6.7	6.7
CLE4	3	6 7/16" x 3/16" x 6 7/8" PL	6.6	6.6
		Weight Sum ..	86.1	86.1

SLOT TABLE	
ID	SIZE
51	9/16"x1"
52	13/16"x2"

C Size: 8.0x3.5			Gage: 16	Length: 18'-5 1/4"	Job: 4463r3	Date: 3/ 9/23
Part: 8X35C16		Finish: Red Oxide	Qty: 1	Mark: EC-1		

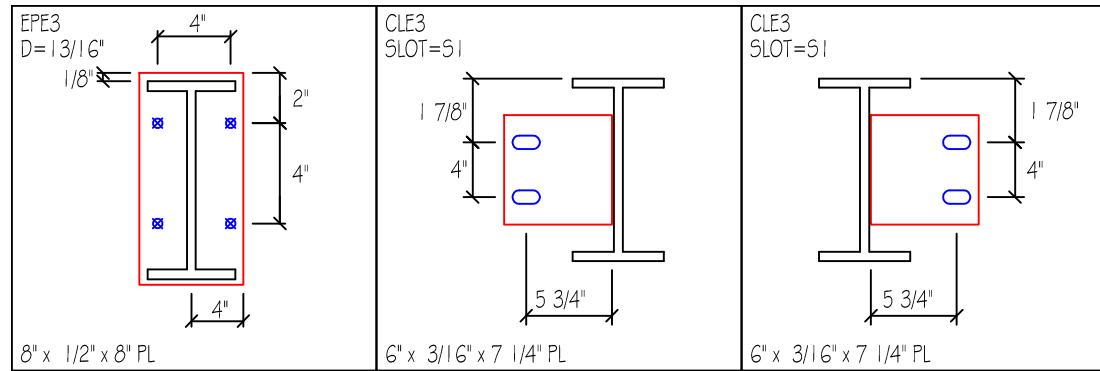

D=DIAMETER
G=GAGE

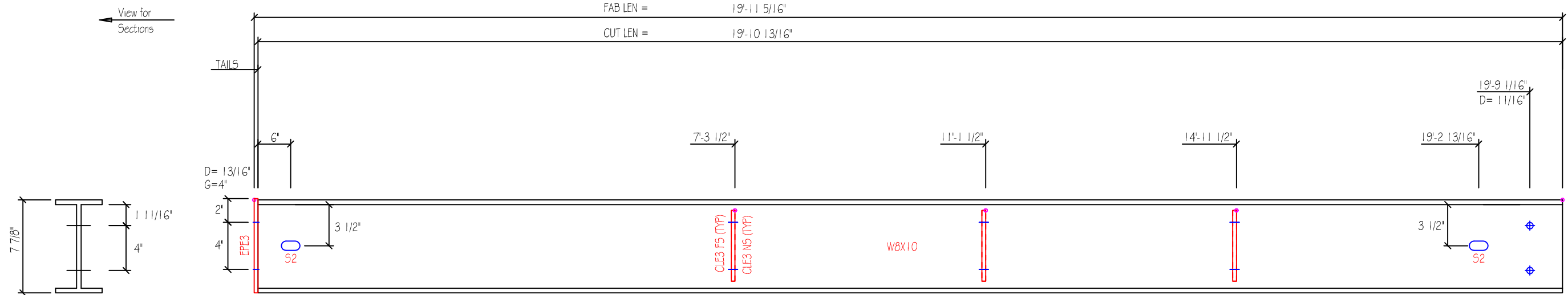

MARK	QNT	DESCRIPTION	Unit Wt	Total Wt
W8X10	2	W8X10 x 19'-10 13/16"	199.0	398.0
EPE3	2	8" x 1/2" x 8" PL	9.1	18.1
CLE3	12	6" x 3/16" x 7 1/4" PL	13.4	26.8
		Weight Sum ..	221.5	442.9

ID	SIZE
S1	9/16"x1"
S2	13/16"x2"

Size: W8X10			Job: 4463r3		Date: 3/ 9/23
Part: W8X10			Length: 19'-11 5/16"	Qty: 2	Mark: EC-2
Finish: Red Oxide					

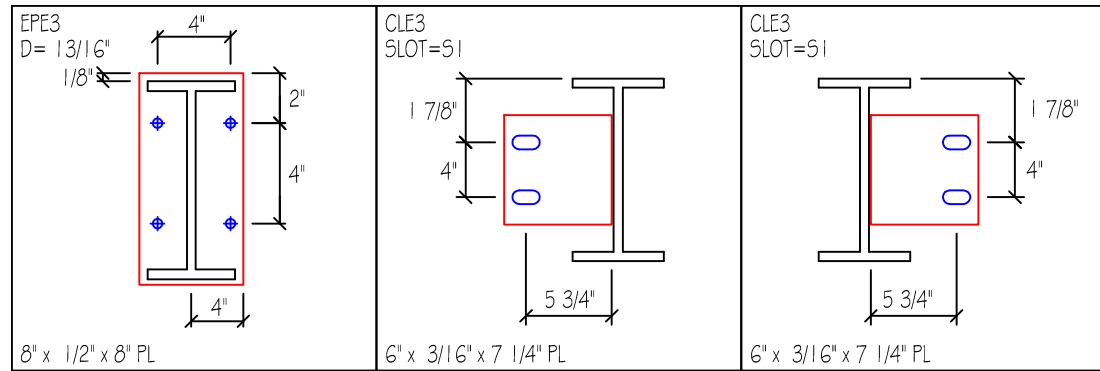

D=DIAMETER
G=GAGE

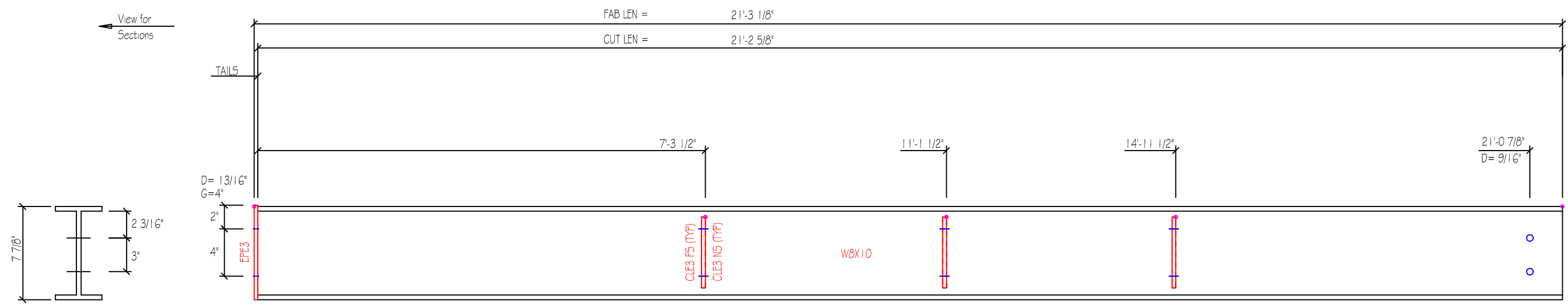

MARK	QNT	DESCRIPTION	Unit Wt	Total Wt
W8X10	1	W8X10 x 21'-2 5/8"	212.2	212.2
EPE3	1	8" x 1/2" x 8" PL	9.1	9.1
CLE3	6	6" x 3/16" x 7 1/4" PL	13.4	13.4
		Weight Sum ..	234.6	234.6

SLOT TABLE	
ID	SIZE
51	9/16"x1"

Size: W8X10		Length: 21'-3 1/8"		Job: 4463r3	Date: 3/ 9/23
Part: W8X10		Finish: Red Oxide		Qty: 1	Mark: EC-3

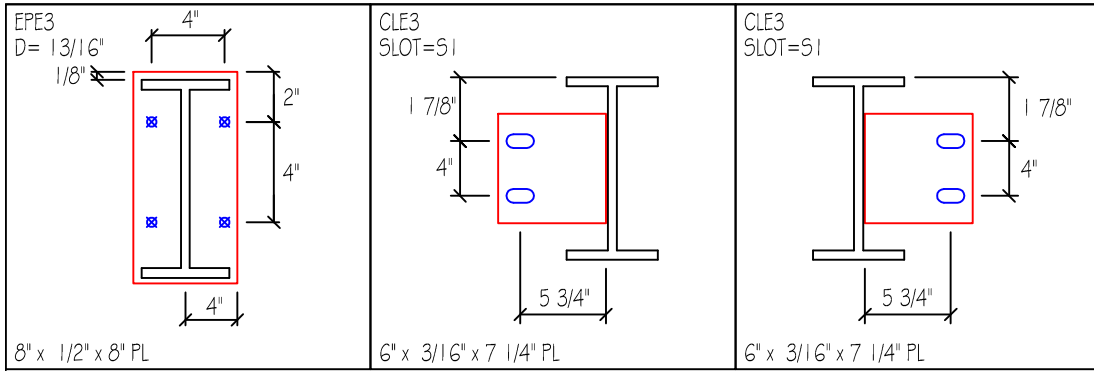

D=DIAMETER
G=GAGE

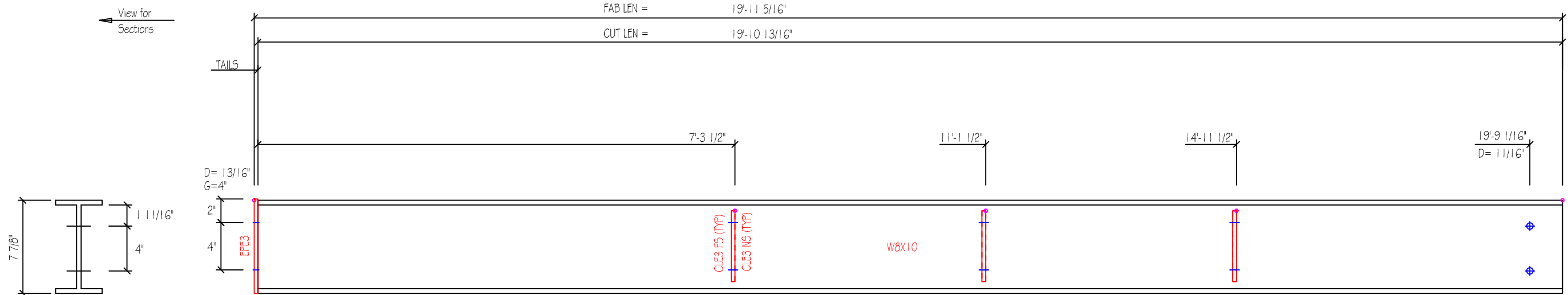

MARK	QNT	DESCRIPTION	Unit Wt	Total Wt
W8X10	2	W8X10 x 19'-10 13/16"	199.0	398.0
EPE3	2	8" x 1/2" x 8" PL	9.1	18.1
CLE3	12	6" x 3/16" x 7 1/4" PL	13.4	26.8
		Weight Sum ..	221.5	442.9

SLOT TABLE	
ID	SIZE
51	9/16"x1"

Size: W8X10			Job: 4463r3		Date: 3/ 9/23	
Part: W8X10			Length: 19'-11 5/16"		Qty: 2	
Finish: Red Oxide					Mark: EC-4	

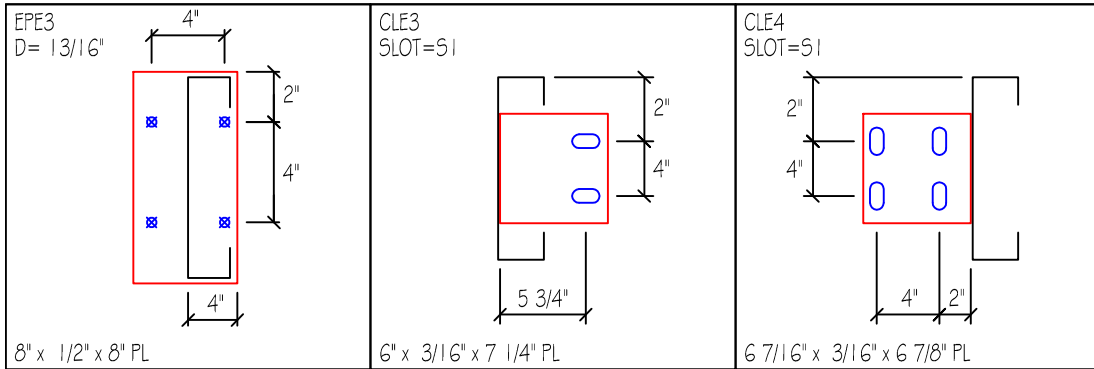

D=DIAMETER
G=GAGE

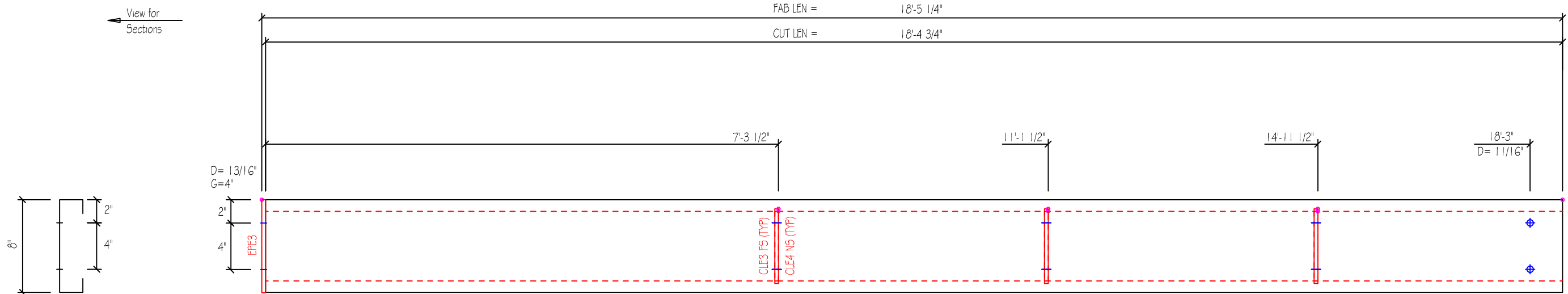

MARK	QNT	DESCRIPTION	Unit Wt	Total Wt
8X35C16	3	8X35C16 x 18'-4 3/4"	58.7	176.0
EPE3	3	8" x 1/2" x 8" PL	9.1	27.2
CLE3	9	6" x 3/16" x 7 1/4" PL	6.7	20.1
CLE4	9	6 7/16" x 3/16" x 6 7/8" PL	6.6	19.7
		Weight Sum ..	81.0	243.0

SLOT TABLE	
ID	SIZE
51	9/16"x1"

C Size: 8.0x3.5			Gage: 16	Length: 18'-5 1/4"		Job: 4463r3	Date: 3/ 9/23
Part: 8X35C16		Finish: Red Oxide		Qty: 3	Mark: EC-5		

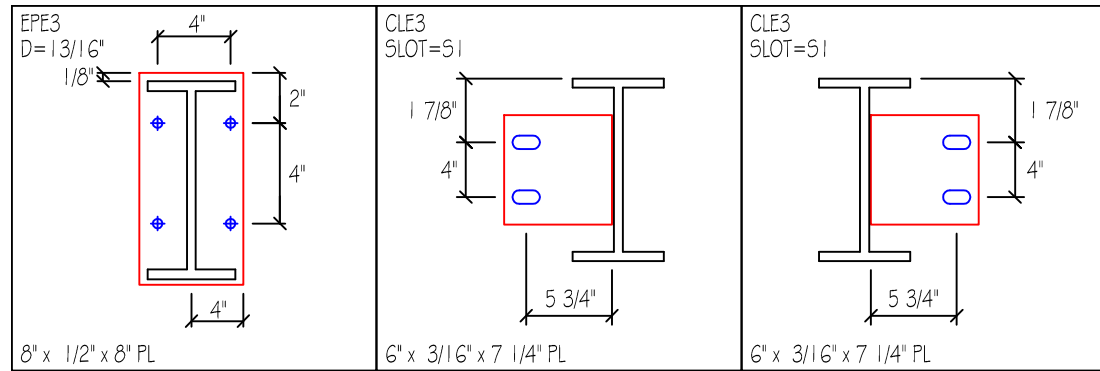

D=DIAMETER
G=GAGE

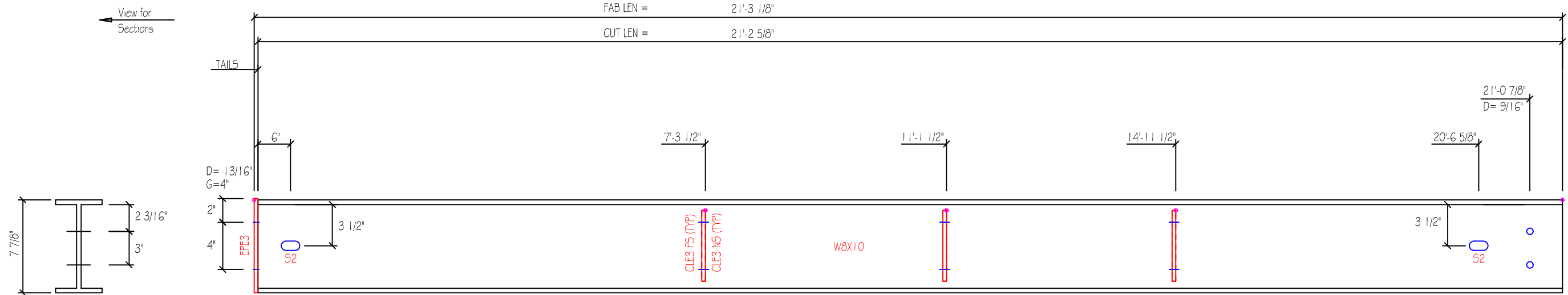

MARK	QNT	DESCRIPTION	Unit Wt	Total Wt
W8X10	1	W8X10 x 21'-2 5/8"	212.2	212.2
EPE3	1	8" x 1/2" x 8" PL	9.1	9.1
CLE3	6	6" x 3/16" x 7 1/4" PL	13.4	13.4
		Weight Sum ..	234.6	234.6

ID	SIZE
S1	9/16"x1"
S2	13/16"x2"

Size: W8X10		Length: 21'-3 1/8"		Job: 4463r3	Date: 3/ 9/23
Part: W8X10		Finish: Red Oxide		Qnt: 1	Mark: EC-6

EPW1
D=1 5/16"

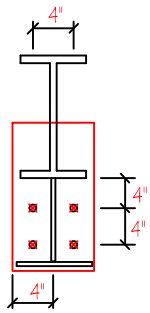

3/4" x 8" x 1'-5 1/2"
STW1

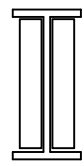

3/16" x 2 1/2" x 11 3/8"
CLW1

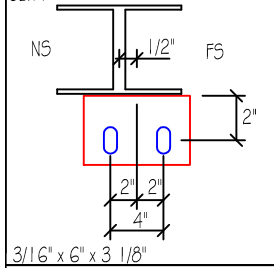

VIEW FOR SECTIONS

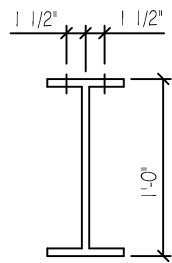

SIZE: W1 2542

Finish: Red Oxide

Length: 17'-10 1/2"

Qty: 2

Mark: WF-1

Job: 4463r3

Date: 3/ 9/23

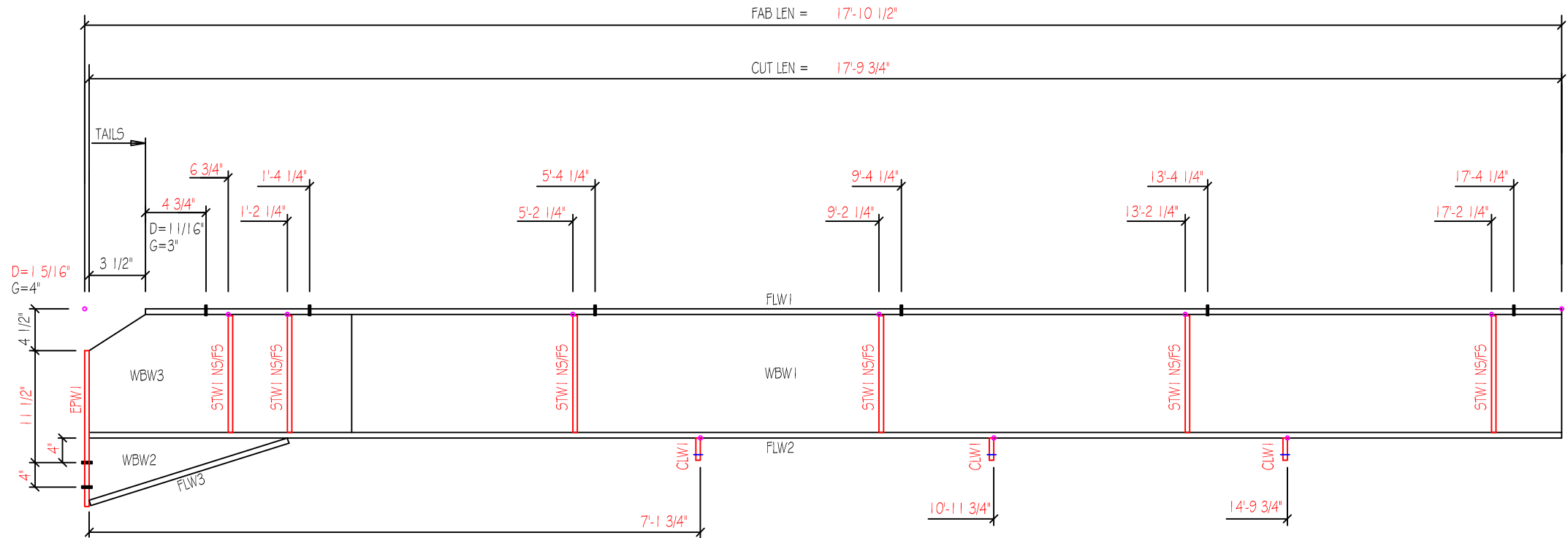

SLOT TABLE

ID	SIZE
S1	9/16"x1"

MARK	QNT	DESCRIPTION	WEIGHT
WBW1	2	0.1340" x 11 1/2" x 15'-9 3/4"	187.9
WBW3	2	1/4" x 11 1/2" x 2'-0"	
FLW1	2	1/4" x 5" x 17'-6 1/4"	149.9
FLW2	2	1/4" x 5" x 17'-9 3/4"	152.4
EPW1	2	3/4" x 8" x 1'-5 1/2"	47.6
WBW2	2	0.1340" x 9 3/4" x 1'-6"	2.4
FLW3	2	1/4" x 5" x 1'-8 1/2"	11.4
STW1	24	3/16" x 2 1/2" x 11 3/8"	36.2
CLW1	6	3/16" x 6" x 3 1/8"	5.5
		Weight Sum ..	593.5

Drawing

WF-1

EPW1
D=1 5/16"

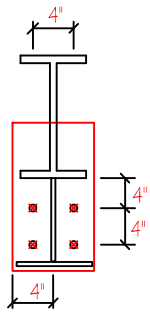

3/4" x 8" x 1'-5 1/2"

STW1

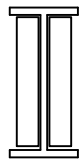

3/16" x 2 1/2" x 11 3/8"

CLW1

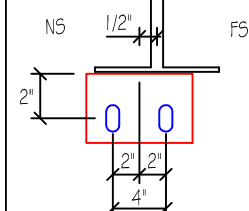

3/16" x 6" x 3 1/8"

VIEW FOR SECTIONS

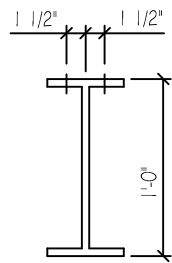

SIZE: W1 2542

Finish: Red Oxide

Length: 17'-10 1/2"

Qnt: 2

Mark: WF-2

Job: 4463r3

Date: 3/ 9/23

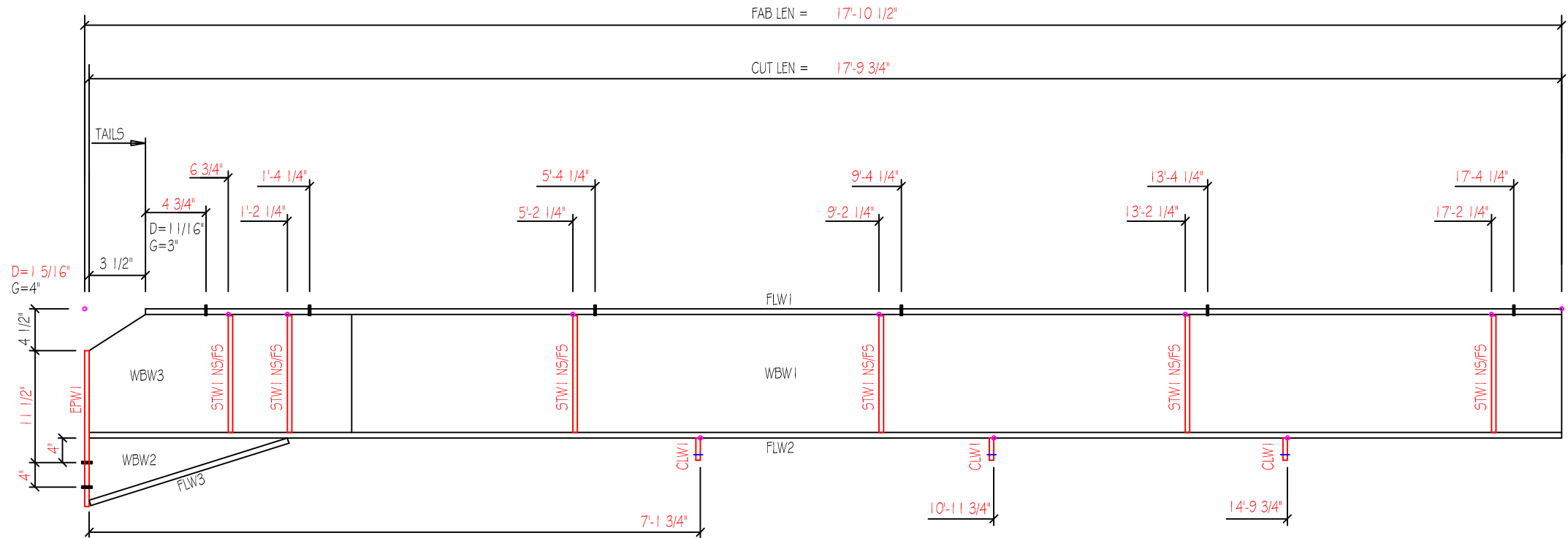

SLOT TABLE

ID	SIZE
S1	9/16"x1"

MARK	QNT	DESCRIPTION	WEIGHT
WBW1	2	0.1340" x 11 1/2" x 15'-9 3/4"	187.9
WBW3	2	1/4" x 11 1/2" x 2'-0"	
FLW1	2	1/4" x 5" x 17'-6 1/4"	149.9
FLW2	2	1/4" x 5" x 17'-9 3/4"	152.4
EPW1	2	3/4" x 8" x 1'-5 1/2"	47.6
WBW2	2	0.1340" x 9 3/4" x 1'-6"	2.4
FLW3	2	1/4" x 5" x 1'-8 1/2"	11.4
STW1	24	3/16" x 2 1/2" x 11 3/8"	36.2
CLW1	6	3/16" x 6" x 3 1/8"	5.5
		Weight Sum ..	593.5

Drawing

WF-2

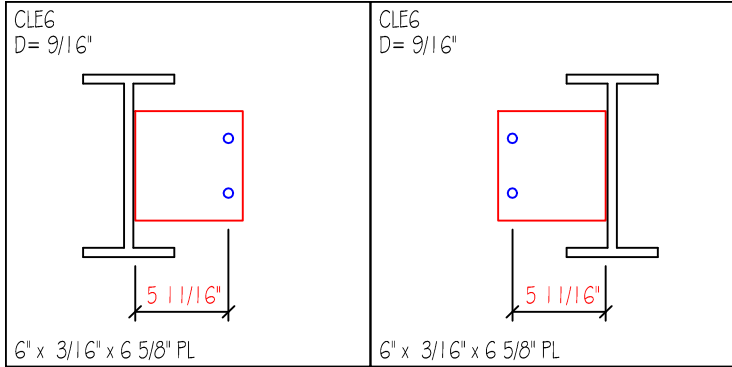

D=DIAMETER
G=GAGE

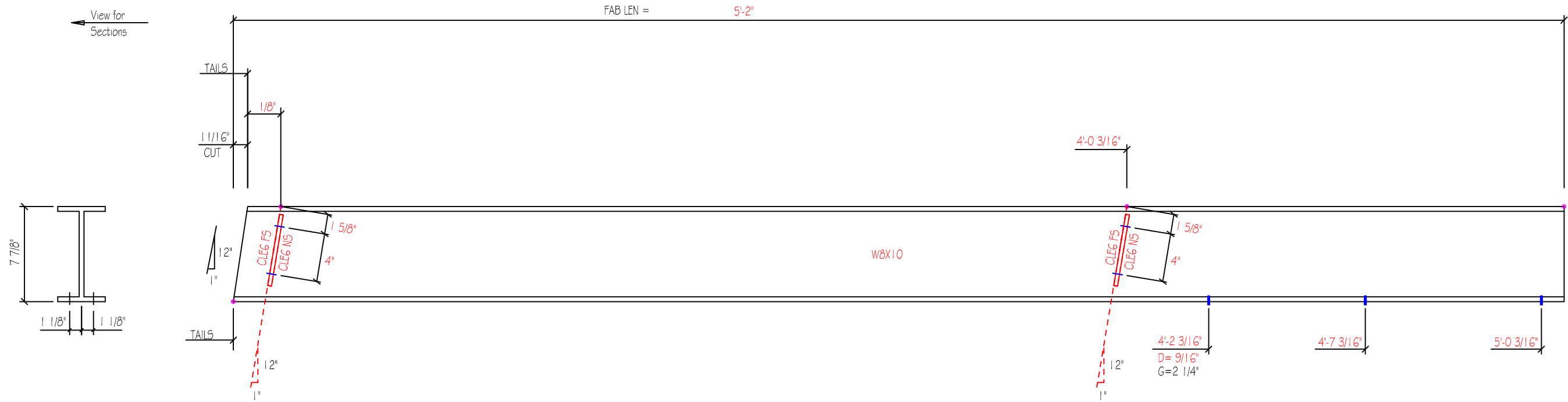

MARK	QNT	DESCRIPTION	Unit Wt	Total Wt
W8X10	10	W8X10 x 5'-2"	51.6	516.0
CLE6	40	6" x 3/16" x 6 5/8" PL	8.4	84.0
		Weight Sum ..	60.0	600.0

Size: W8X10		Length: 5'-2"		Job: 4463r3	Date: 3/ 9/23
Part: W8X10		Finish: Red Oxide		Qty: 10	Mark: EB-1

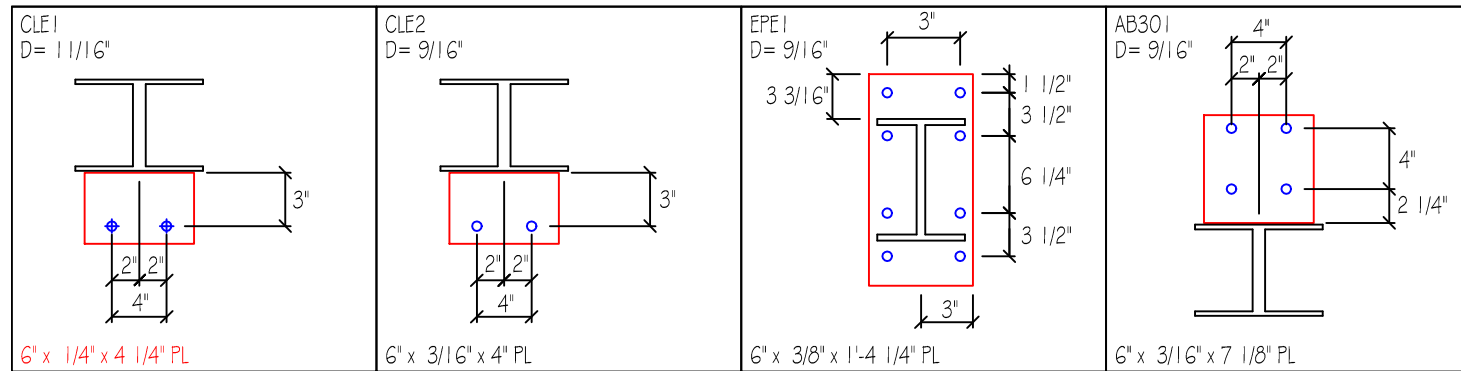

D=DIAMETER
G=GAGE

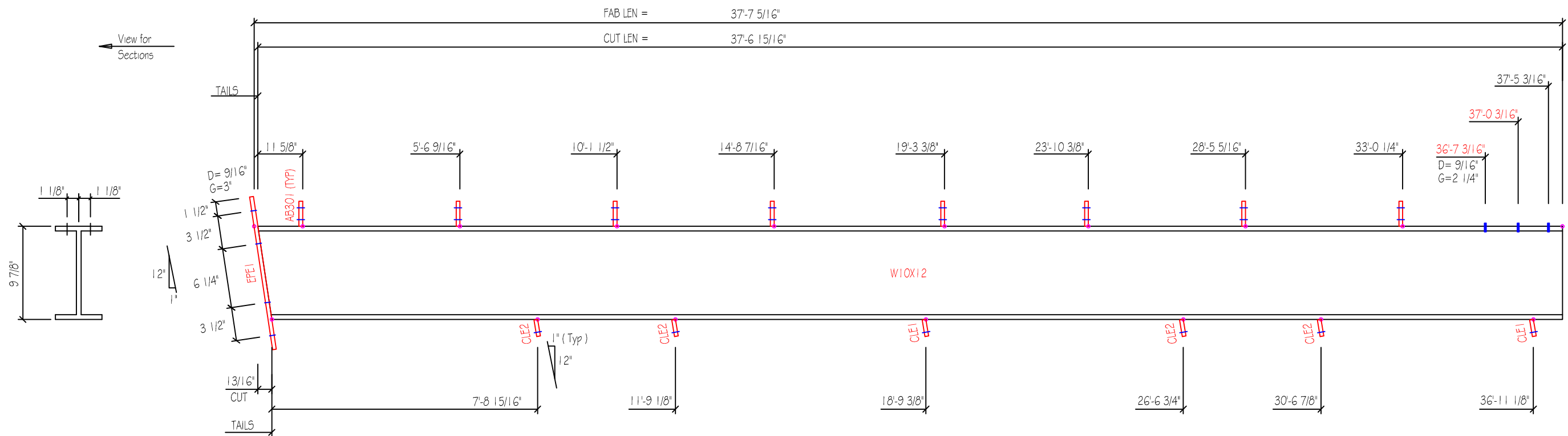

MARK	QNT	DESCRIPTION	Unit Wt	Total Wt
W10X12	2	W10X12 x 37'-6 15/16"	451.0	901.9
CLE1	4	6" x 1/4" x 4 1/4" PL	2.6	5.1
CLE2	8	6" x 3/16" x 4" PL	5.1	10.2
EPE1	2	6" x 3/8" x 1'-4 1/4" PL	10.4	20.7
AB301	16	6" x 3/16" x 7 1/8" PL	18.2	36.3
		Weight Sum ..	487.2	974.3

Size: W10X12		Length: 37'-7 5/16"		Job: 4463r3	Date: 3/ 9/23
Part: W10X12		Finish: Red Oxide		Qnt: 2	Mark: ER-1

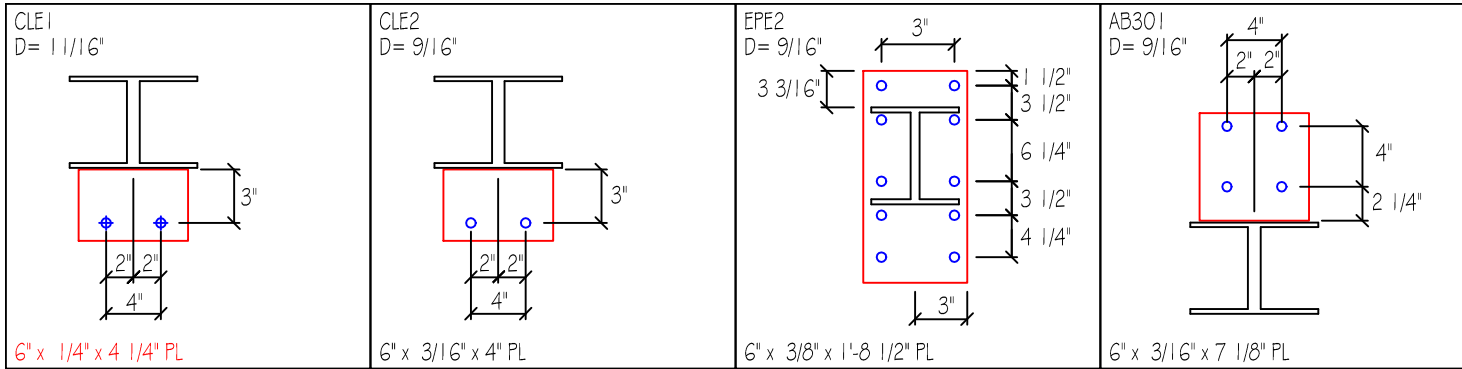

D=DIAMETER
G=GAGE

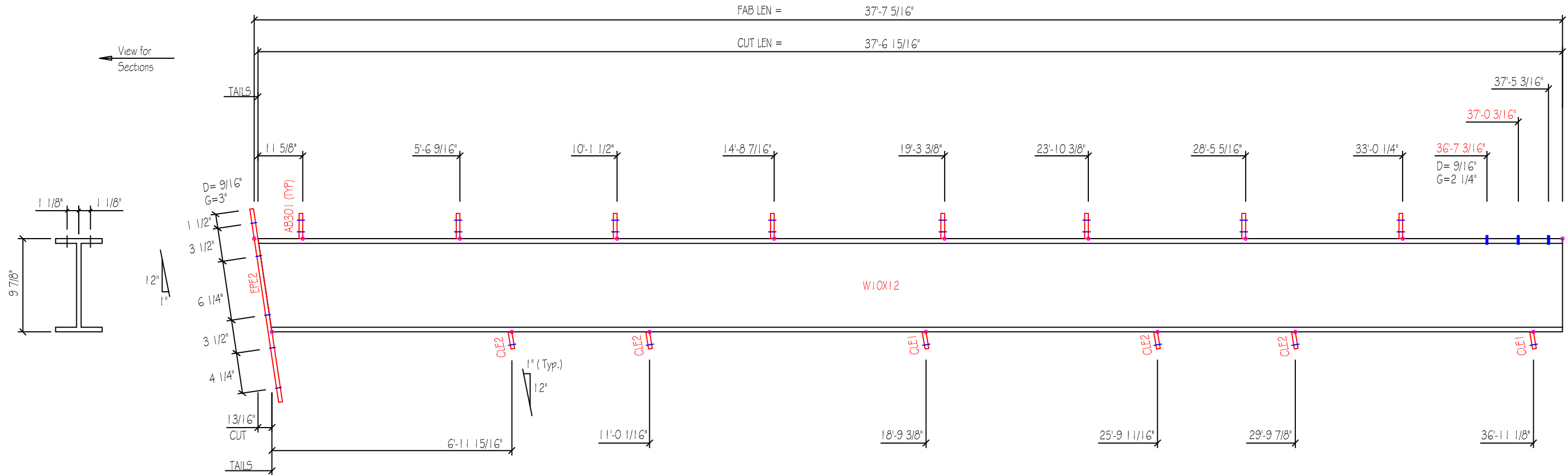

MARK	QNT	DESCRIPTION	Unit Wt	Total Wt
W10X12	2	W10X12 x 37'-6 15/16"	451.0	901.9
CLE1	4	6" x 1/4" x 4 1/4" PL	2.6	5.1
CLE2	8	6" x 3/16" x 4" PL	5.1	10.2
EPE2	2	6" x 3/8" x 1'-8 1/2" PL	13.1	26.2
AB301	16	6" x 3/16" x 7 1/8" PL	18.2	36.3
		Weight Sum ..	489.9	979.7

		Job: 4463r3	Date: 3/9/23	
Size: W10X12		Length: 37'-7 5/16"	Qnt: 2	Mark: ER-2
Part: W10X12	Finish: Red Oxide			

MARK	QTY	PART	LENGTH	THICK	DIA	UNIT WT
FB30.8	6	L2x2x1/4G	30.750	0.070	0.563	2.4
FB31.3	6	L2x2x1/4G	31.250	0.070	0.563	2.5
FB31.8	6	L2x2x1/4G	31.750	0.070	0.563	2.5
FB34	6	L2x2x1/4G	34.000	0.070	0.563	2.7
FB36.6	6	L2x2x1/4G	36.630	0.070	0.563	2.9
FB39.5	12	L2x2x1/4G	39.500	0.070	0.563	3.1

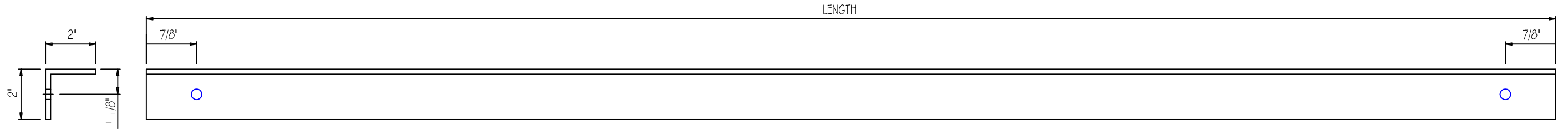

JOB 4463r3	CHECKED BY	DATE 3/ 9/23
DRAWING Angle Fabrication		

MARK : e1
QUANTITY : 8
SIZE : 0.188 x 6 11/16" x 6 1/8"

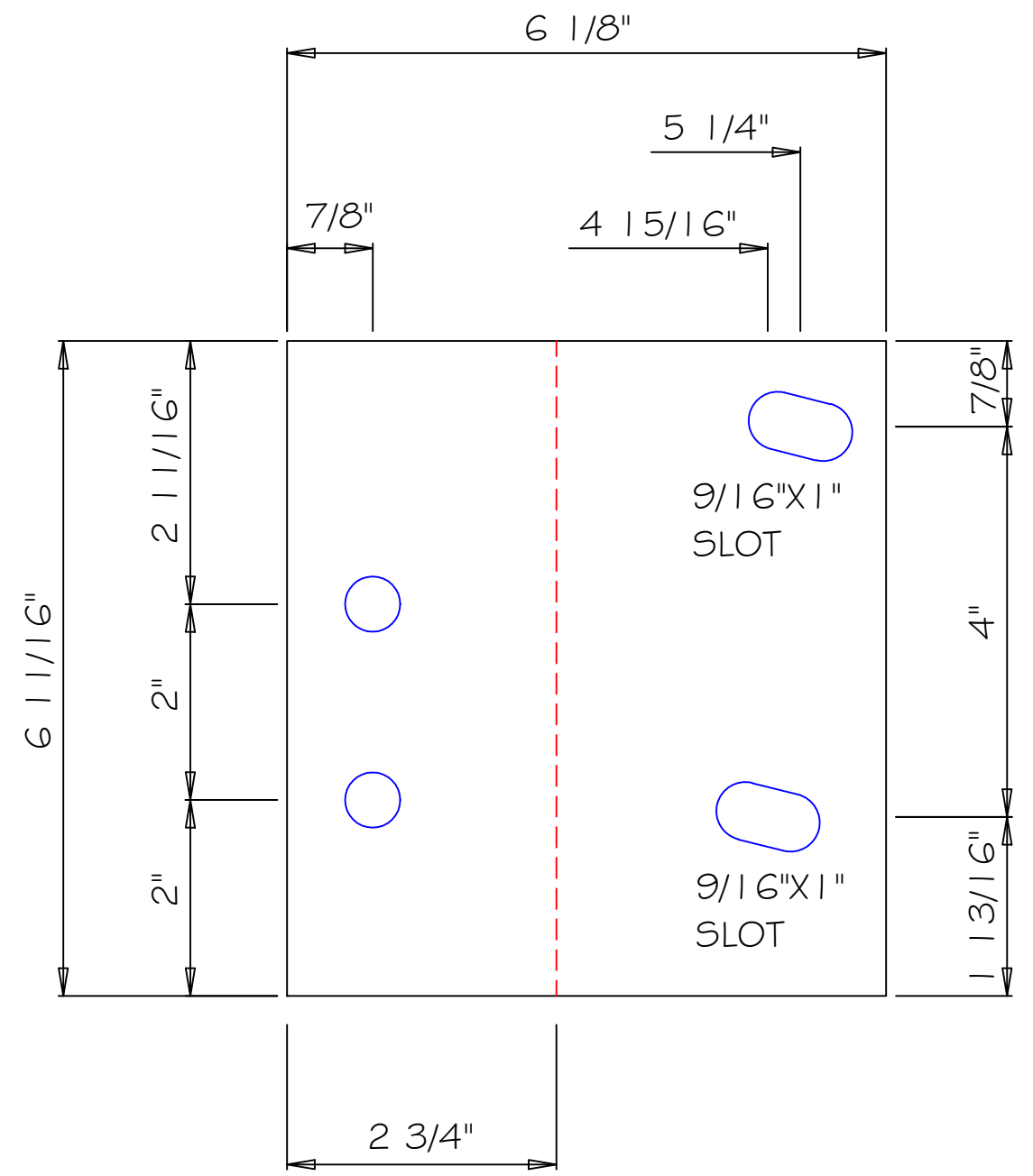
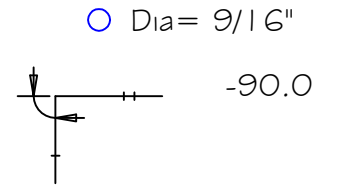

JOB	CHECKED BY	DATE	DRAWING
4463r3		3/ 9/23	

MARK : e2
 QUANTITY : 8
 SIZE : 0.188 x 6 11/16" x 6 1/8"

○ Dia= 9/16"

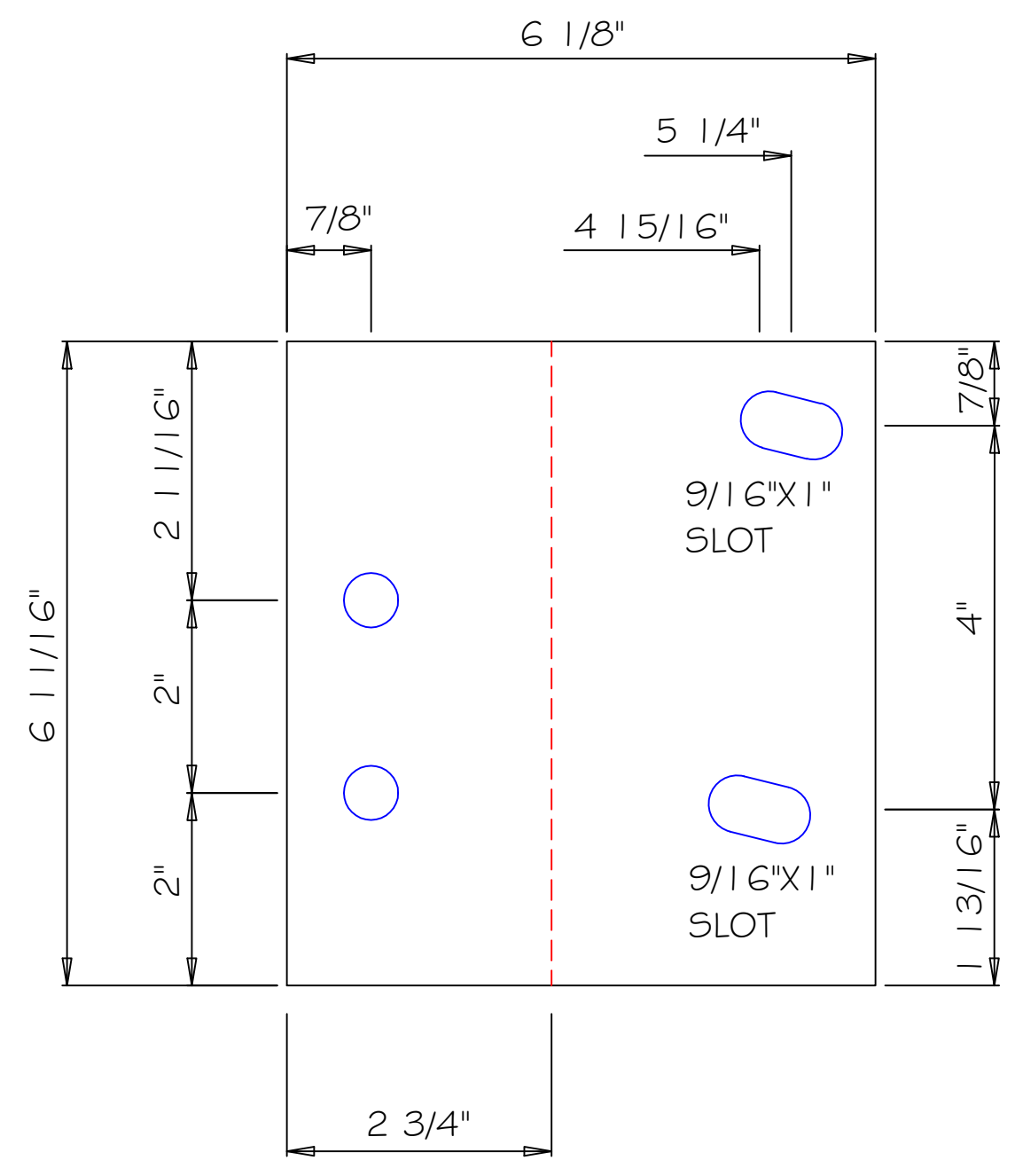
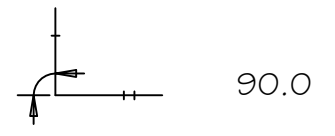

JOB	CHECKED BY	DATE	DRAWING
4463r3		3/ 9/23	