

ANCHOR BOLT PLAN
NOTE: All Base Plates @ 100'-0" (U.N.)

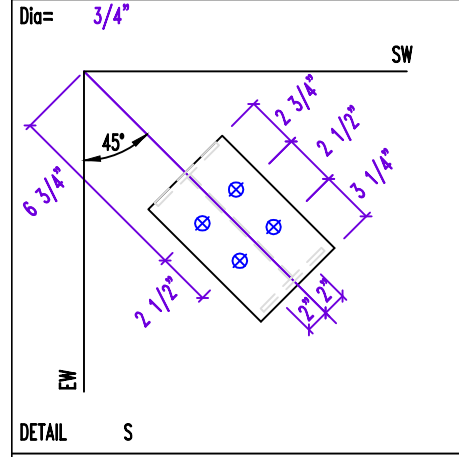
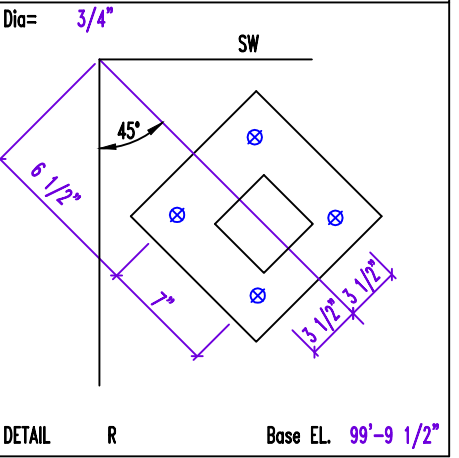
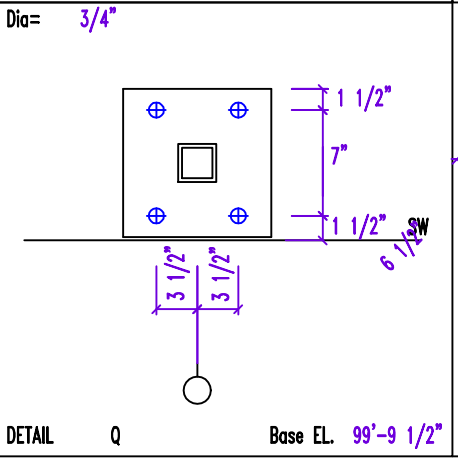
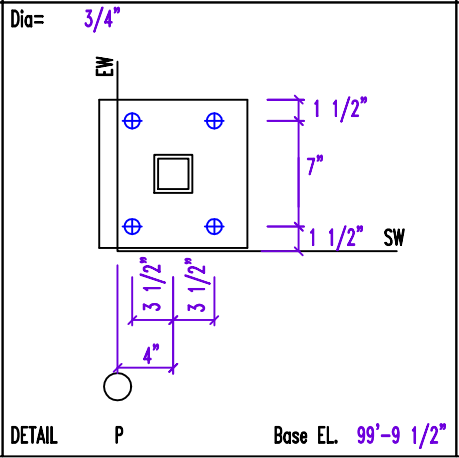
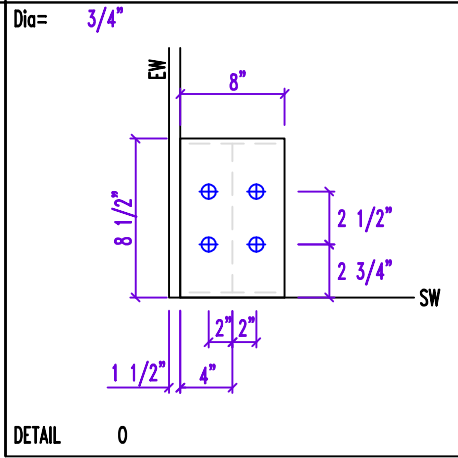
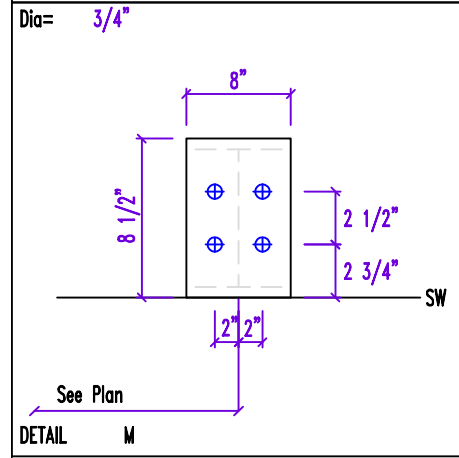
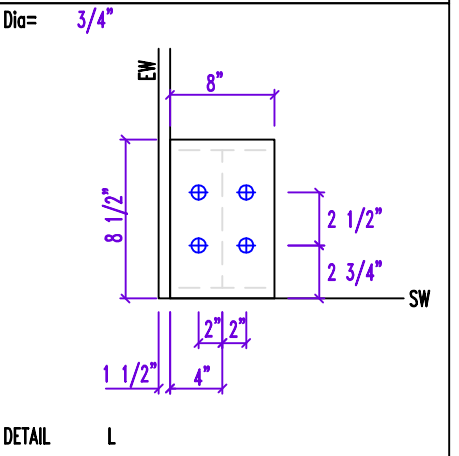
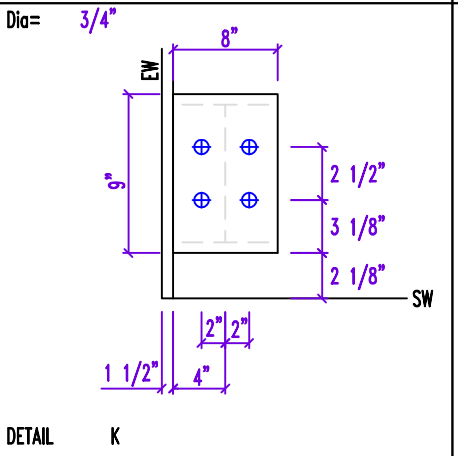
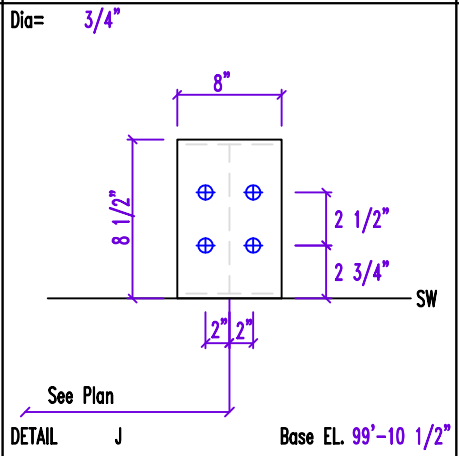
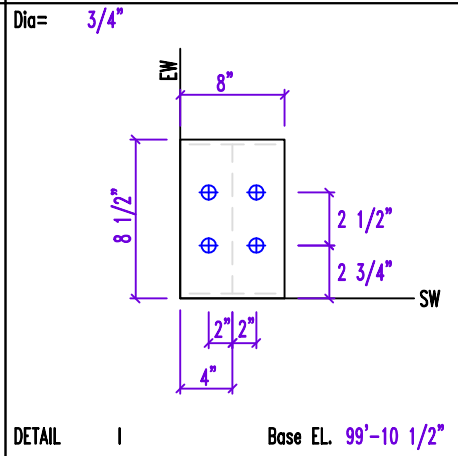
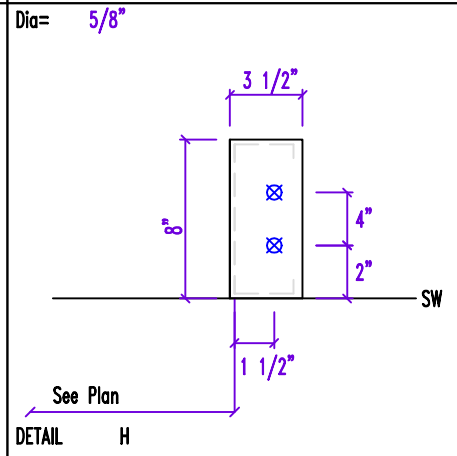
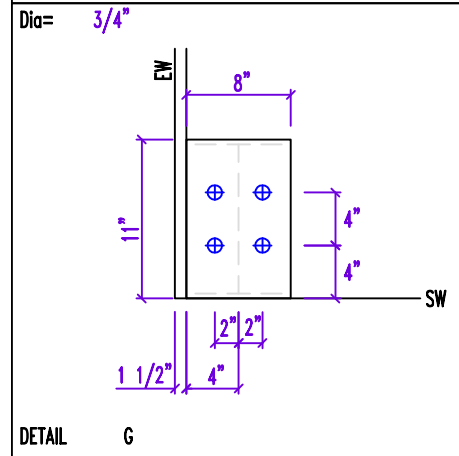
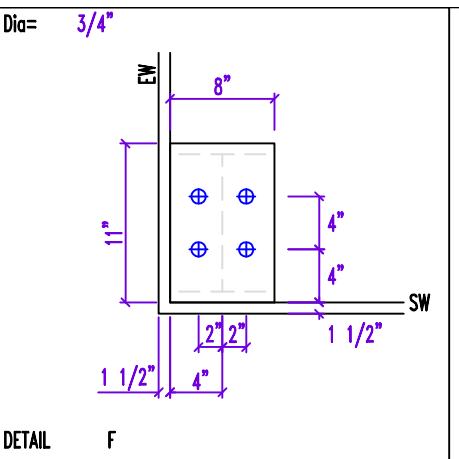
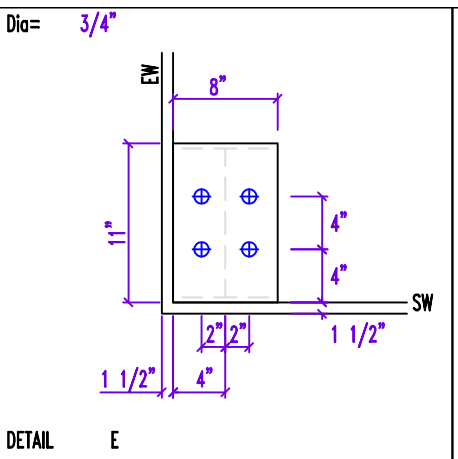
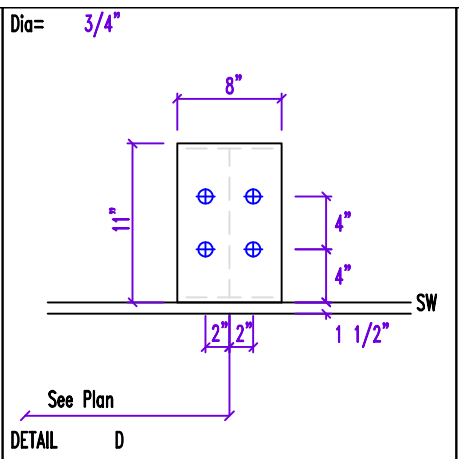
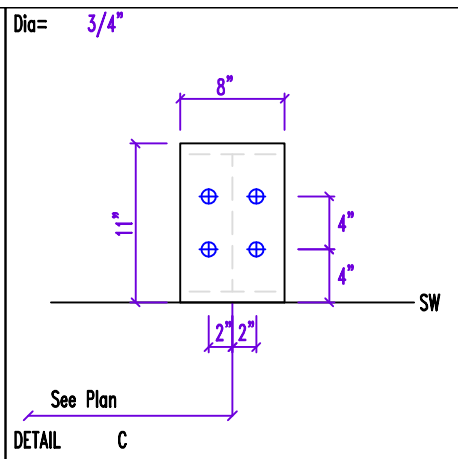
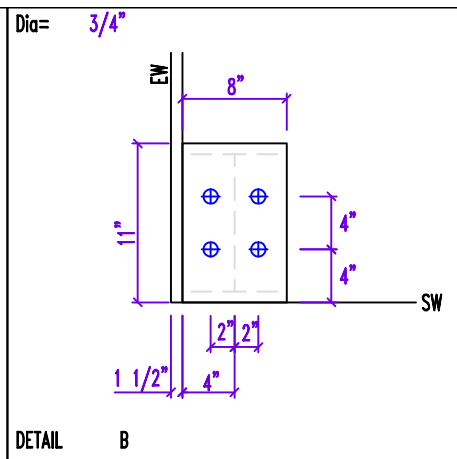
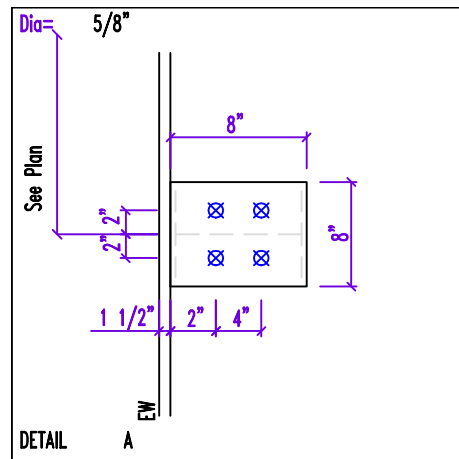

GENERAL NOTES

NOTES FOR REACTIONS

- All loading conditions are examined and only maximum/minimum H or V and the corresponding H or V are reported.
- Positive reactions are as shown in the sketch. Foundation loads are in opposite directions.
- Bracing reactions are in the plane of the brace with the H pointing away from the braced bay. The vertical reaction is downward.
- Building reactions are based on the following building data:

Width (ft)	=	20.0
Length (ft)	=	50.3
Eave Height (ft)	=	18.3/ 20.0
Roof Slope (rise/12)	=	1.0
Dead Load (psf)	=	2.0
Collateral Load (psf)	=	0.5
Roof Live Load (psf)	=	20.0
Frame Live Load		
Min(psf)	=	13.9
Max(psf)	=	18.9
Snow Load (psf)	=	4.2
Wind Speed (mph)	=	115.0
Wind Code	=	IBC 15
Exposure	=	C
Closed/Open	=	P
Importance Wind	=	1.00
Importance Seismic	=	1.00
Seismic Zone	=	B
Seismic Coeff (F _v S _a)	=	0.17

5. Loading conditions are:
- Dead+Collateral+Live
 - Dead+0.6Wind_Left2
 - Dead+0.6Wind_Long2R
 - 0.6Dead+0.6Wind_Left1
 - 0.6Dead+0.6Wind_Left2
 - 0.6Dead+0.6Wind_Long1R
 - 0.6Dead+0.6Wind_Long2R

FRAME LINES: 3 2 1

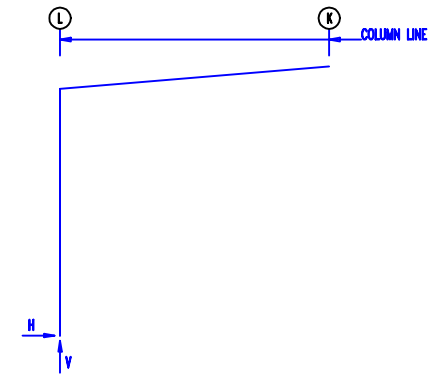

RIGID FRAME: MAXIMUM REACTIONS, ANCHOR BOLTS, & BASE PLATES

Frm Line	Col Line	Column_Reactions(k)						Bolt Qty	Dia	Base_Plate(in)		Thick	Grout (in)
		Load Id	Hmax H	V Vmax	Load Id	Hmin H	V Vmin			Width	Length		
3*	L	7	1.7	-1.7	5	-1.8	-0.1	4	0.750	8.000	8.500	0.500	-1.5
		1	0.0	3.1	4	0.1	-2.5						
3* Frame lines:		3 1											

RIGID FRAME: MAXIMUM REACTIONS, ANCHOR BOLTS, & BASE PLATES

Frm Line	Col Line	Column_Reactions(k)						Bolt Qty	Dia	Base_Plate(in)		Thick	Grout (in)
		Load Id	Hmax H	V Vmax	Load Id	Hmin H	V Vmin			Width	Length		
2	L	3	4.0	-3.9	5	-3.9	0.3	4	0.750	8.000	8.500	0.500	-1.5
		1	0.1	5.6	6	4.0	-5.8						

RIGID FRAME: BASIC COLUMN REACTIONS (k)

Frame Line	Column Line	---Dead---		---Collateral---		---Live---		---Snow---		---Wind_Left1---		---Wind_Right1---	
		Horiz	Vert	Horiz	Vert	Horiz	Vert	Horiz	Vert	Horiz	Vert	Horiz	Vert
3*	L	0.0	0.6	0.0	0.1	0.0	2.5	0.0	0.6	0.1	-4.7	2.5	-3.6
		---Wind_Left2---		---Wind_Right2---		---Wind_Long1---		---Wind_Long2---		---MIN_SNOW---			
		Horiz	Vert	Horiz	Vert	Horiz	Vert	Horiz	Vert	Horiz	Vert	Horiz	Vert
3*	L	-3.0	-0.7	-0.6	0.4	2.8	-4.4	2.8	-3.4	0.0	0.7		
2	L	0.0	1.0	0.0	0.2	0.1	4.4	0.0	1.3	0.8	-10.2	5.6	-8.0
		---Wind_Left2---		---Wind_Right2---		---Wind_Long1---		---Wind_Long2---		---MIN_SNOW---			
		Horiz	Vert	Horiz	Vert	Horiz	Vert	Horiz	Vert	Horiz	Vert	Horiz	Vert
2	L	-6.5	-0.5	-1.8	1.6	6.7	-10.7	6.7	-8.2	0.0	1.6		
3* Frame lines:		3 1											

ANCHOR BOLT SUMMARY

Qty	Locate	Dia (in)	Type	Proj (in)
⊕ 12	Frame	3/4"	A307	3.00

BUILDING BRACING REACTIONS

Loc	Wall Line	Col Line	± Reactions(k)				Panel Shear (k/r)		Note
			Wind Horz	Wind Vert	Seismic Horz	Seismic Vert	Wind	Sais	
L_EW		3						(b)	
F_SW		K						(c)	
R_EW		1						(b)	
E_SW		L	Torsional Bracing Used						

(f) Bracing loads are applied to adjacent building
 (b) Rigid frame at endwall

NOTES FOR REACTIONS

- All loading conditions are examined and only maximum/minimum H or V and the corresponding H or V are reported.
- Positive reactions are as shown in the sketch. Foundation loads are in opposite directions.
- Bracing reactions are in the plane of the brace with the H pointing away from the braced bay. The vertical reaction is downward.
- Building reactions are based on the following building data:

Width (ft)	=	20.0
Length (ft)	=	75.3
Eave Height (ft)	=	18.3/ 20.0
Roof Slope (rise/12)	=	1.0
Dead Load (psf)	=	2.0
Collateral Load (psf)	=	0.5
Roof Live Load (psf)	=	20.0
Frame Live Load (psf)	=	14.0
Min (psf)	=	18.9
Max (psf)	=	4.2
Snow Load (psf)	=	115.0
Wind Speed (mph)	=	IBC 15
Exposure	=	C
Closed/Open	=	C
Importance Wind	=	1.00
Importance Seismic	=	1.00
Seismic Zone	=	B
Seismic Coeff (F _r S _a)	=	0.17

5. Loading conditions are:
- Dead+Collateral+Live
 - 0.6Dead+0.6Wind_Left1
 - 0.6Dead+0.6Wind_Left2
 - 0.6Dead+0.6Wind_Long1R
 - 0.6Dead+0.6Wind_Long2R

BUILDING BRACING REACTIONS

Loc	Wall Line	Col Line	± Reactions (k)				Panel Shear (lb/ft)		Note
			Horz	Vert	Wind	Seismic	Wind	Sels	
L_EW	1								(h)
F_SW	E								(h)
R_EW	4								(h)
R_SW	C							Torsional Bracing Used	

(f) Bracing loads are applied to adjacent building
(h) Rigid frame of endwall

FRAME LINES: 1 2 3 4

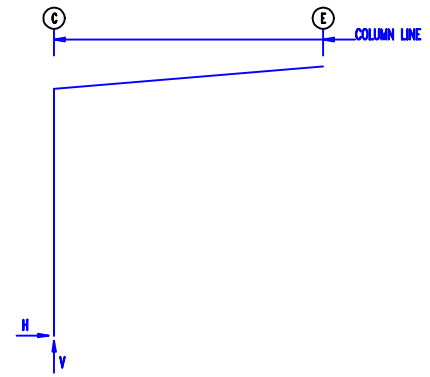

RIGID FRAME: MAXIMUM REACTIONS, ANCHOR BOLTS, & BASE PLATES

Frm Line	Col Line	Load Id	Column_Reactions(k)		Load Id	Hmin H	V Vmin	Bolt(n) Qty	Dia	Base_Plate(n)		Thick	Grout (in)
			Hmax	Vmax						Width	Length		
1	C	5	1.0	-0.8	3	-1.1	-0.9	4	0.750	8.000	8.500	0.500	-1.5
		1	0.0	3.1	2	-0.5	-1.6						

RIGID FRAME: MAXIMUM REACTIONS, ANCHOR BOLTS, & BASE PLATES

Frm Line	Col Line	Load Id	Column_Reactions(k)		Load Id	Hmin H	V Vmin	Bolt(n) Qty	Dia	Base_Plate(n)		Thick	Grout (in)
			Hmax	Vmax						Width	Length		
2*	C	5	2.1	-1.9	3	-1.9	-1.3	4	0.750	8.000	8.500	0.500	-1.5
		1	0.1	4.6	4	2.0	-3.1						
2*	Frame lines:		2 3										

RIGID FRAME: MAXIMUM REACTIONS, ANCHOR BOLTS, & BASE PLATES

Frm Line	Col Line	Load Id	Column_Reactions(k)		Load Id	Hmin H	V Vmin	Bolt(n) Qty	Dia	Base_Plate(n)		Thick	Grout (in)
			Hmax	Vmax						Width	Length		
4	C	5	1.5	-1.3	3	-1.6	-1.5	4	0.750	8.000	8.500	0.500	-1.5
		1	0.1	3.9	2	-0.8	-2.6						

RIGID FRAME: BASIC COLUMN REACTIONS (k)

Frame Line	Column Line	---Dead---		---Collateral---		---Live---		---Snow---		---Wind_Left1---		---Wind_Right1---	
		Horiz	Vert	Horiz	Vert	Horiz	Vert	Horiz	Vert	Horiz	Vert	Horiz	Vert
1	C	0.0	0.6	0.0	0.1	0.0	2.5	0.0	0.5	-0.9	-3.3	1.4	-2.2
1	C	---Wind_Left2---		---Wind_Right2---		---Wind_Long1---		---Wind_Long2---		---MIN_SNOW---			
		Horiz	Vert	Horiz	Vert	Horiz	Vert	Horiz	Vert	Horiz	Vert	Horiz	Vert
		-1.9	-2.0	0.5	-0.9	1.7	-3.1	1.7	-2.0	0.0	0.6		
2*	C	0.0	0.8	0.0	0.1	0.1	3.6	0.0	1.1	-1.3	-5.6	2.5	-3.8
2*	C	---Wind_Left2---		---Wind_Right2---		---Wind_Long1---		---Wind_Long2---		---MIN_SNOW---			
		Horiz	Vert	Horiz	Vert	Horiz	Vert	Horiz	Vert	Horiz	Vert	Horiz	Vert
		-3.2	-3.0	0.6	-1.3	3.4	-6.0	3.4	-4.0	0.0	1.3		
4	C	0.0	0.7	0.0	0.1	0.0	3.1	0.0	0.8	-1.3	-5.0	2.0	-3.1
4	C	---Wind_Left2---		---Wind_Right2---		---Wind_Long1---		---Wind_Long2---		---MIN_SNOW---			
		Horiz	Vert	Horiz	Vert	Horiz	Vert	Horiz	Vert	Horiz	Vert	Horiz	Vert
		-2.7	-3.2	0.6	-1.3	2.4	-4.2	2.4	-2.9	0.0	0.9		
2*	Frame lines:		2 3										

ANCHOR BOLT SUMMARY

Qty	Locate	Dia (in)	Type	Proj (in)
⊕ 16	Frame	3/4"	A307	3.00

RIGID FRAME: BASIC COLUMN REACTIONS (k)

Frame Line	Column Line	---Dead---		---Collateral---		---Live---		---Snow---		---Snow_Drift---		---Slide_Snow---	
		Horiz	Vert	Horiz	Vert	Horiz	Vert	Horiz	Vert	Horiz	Vert	Horiz	Vert
5	C	0.1	0.6	0.0	0.0	0.3	2.7	0.1	0.5	0.0	0.1	0.0	0.2
5	E	-0.1	0.5	0.0	0.1	-0.3	2.0	-0.1	0.4	0.0	0.9	0.0	0.3
5	C	-1.4	-4.4	2.3	-0.3	-2.7	-3.9	0.9	0.3	1.6	-3.1	1.6	-2.4
5	E	-0.7	-2.2	2.3	-3.6	-1.2	-0.1	1.7	-1.5	0.5	-3.4	0.3	-2.5
5	C	0.0	0.0	0.0	0.0	0.0	0.0	0.1	0.5	0.0	0.0	0.0	0.0
5	E	0.0	0.0	0.0	0.0	0.0	0.0	-0.1	0.5	0.0	0.0	0.0	0.0
6*	C	0.2	1.0	0.0	0.2	1.0	6.2	0.2	1.4	0.1	0.2	0.1	0.3
6*	C	-2.1	-8.4	0.3	-5.8	-2.3	-3.7	0.1	-1.1	0.3	-10.0	0.8	-7.7
6*	C	0.0	0.0	0.0	0.0	0.0	0.0	0.0	0.0	0.0	0.0	0.0	0.0
6*	C	0.0	-0.2	0.3	1.4	0.0	0.0	0.0	0.0	0.0	0.0	0.0	0.0

Frame Lines: 6 7

NOTES FOR REACTIONS

- All loading conditions are examined and only maximum/minimum H or V and the corresponding H or V are reported.
- Positive reactions are as shown in the sketch. Foundation loads are in opposite directions.
- Bracing reactions are in the plane of the brace with the H pointing away from the braced bay. The vertical reaction is downward.
- Building reactions are based on the following building data:
 - Width (ft) = 20.0
 - Length (ft) = 40.0
 - Eave Height (ft) = 12.0/ 13.7
 - Roof Slope (rise/run) = 1.0
 - Dead Load (psf) = 2.0
 - Collateral Load (psf) = 0.5
 - Roof Live Load (psf) = 20.0
 - Frame Live Load
 - Min(psf) = 16.0
 - Max(psf) = 20.0
 - Snow Load (psf) = 3.8
 - Wind Speed (mph) = 115.0
 - Wind Code = IBC 15
 - Exposure = C
 - Closed/Open = C
 - Importance Wind = 1.00
 - Importance Seismic = 1.00
 - Seismic Zone = B
 - Seismic Coeff (F_v/S_s) = 0.17
- Loading conditions are:
 - 1 Dead+Collateral+Live
 - 2 Dead+0.6Wind_Right1
 - 3 Dead+Collateral+0.75Live+0.45Wind_Left2
 - 4 Dead+Collateral+0.75Live+0.45Wind_Long2L
 - 5 0.6Dead+0.6Wind_Left1
 - 6 0.6Dead+0.6Wind_Right1
 - 7 0.6Dead+0.6Wind_Left2
 - 8 0.6Dead+0.6Wind_Long1L
 - 9 0.6Dead+0.6Wind_Long1R

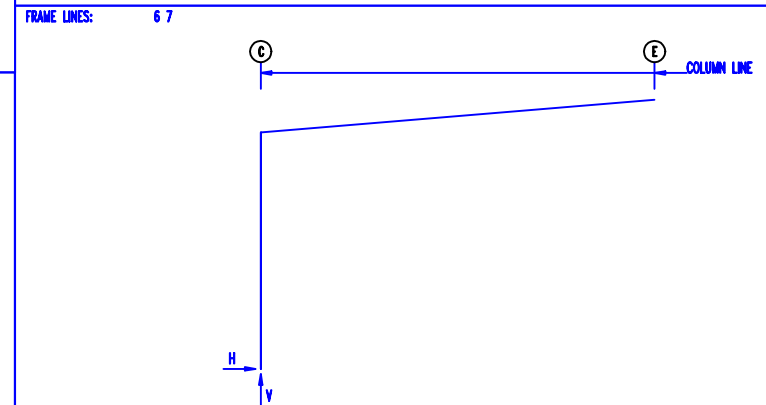
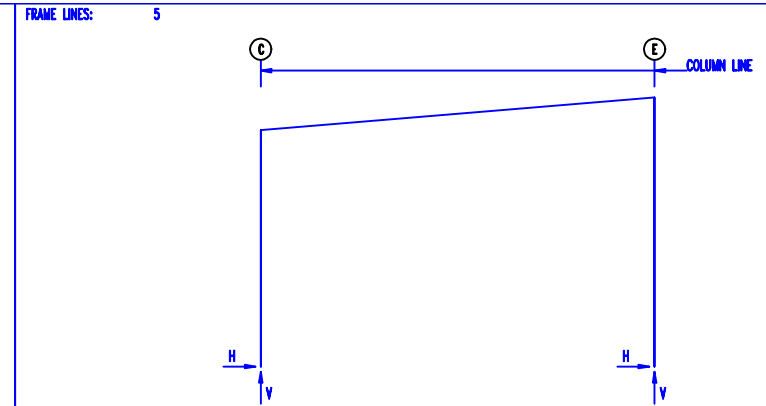

RIGID FRAME: MAXIMUM REACTIONS, ANCHOR BOLTS, & BASE PLATES

Frm Line	Col Line	Load Id	Column_Reactions(k)			Bolt Qty	Dia	Base_Plate(in)		Thick	Grout (in)		
			Hmax	V	Vmax			Hmin	Vmin				
5	C	2	1.4	0.4	7	-1.6	-2.0	4	0.750	8.000	8.500	0.500	0.0
		1	0.4	3.3	5	-0.8	-2.3						
5	E	6	1.3	-1.9	3	-0.9	2.0	4	0.750	8.000	9.000	0.500	0.0
		1	-0.4	2.5	6	1.3	-1.9						

RIGID FRAME: MAXIMUM REACTIONS, ANCHOR BOLTS, & BASE PLATES

Frm Line	Col Line	Load Id	Column_Reactions(k)			Bolt Qty	Dia	Base_Plate(in)		Thick	Grout (in)		
			Hmax	V	Vmax			Hmin	Vmin				
6*	C	4	1.3	2.4	7	-1.3	-1.6	4	0.750	8.000	8.500	0.500	0.0
		1	1.2	7.4	8	0.3	-5.4						

6* Frame Lines: 6 , 7 HIP FRAME

ANCHOR BOLT SUMMARY

Qty	Locate	Dia (in)	Type	Proj (in)
⊕ 16	Frame	3/4"	A307	3.00

BUILDING BRACING REACTIONS

Wall Loc	Col Line	± Reactions(k)				Panel_Shear (k/ft)		Note
		Wind Horz	Wind Vert	Seismic Horz	Seismic Vert	Wind	Seis	
L_EW	5							(b)
F_SW	E							(c)
R_EW	7							(b)
R_SW	C	6.5	2.3	1.2	0.2	0.1		

(f) Bracing loads are applied to adjacent building
 (b) Rigid frame of endwall

NOTES FOR REACTIONS

- All loading conditions are examined and only maximum/minimum H or V and the corresponding H or V are reported.
- Positive reactions are as shown in the sketch. Foundation loads are in opposite directions.
- Bracing reactions are in the plane of the brace with the H pointing away from the braced bay. The vertical reaction is downward.
- Building reactions are based on the following building data:

Width (ft)	=	20.0
Length (ft)	=	40.0
Eave Height (ft)	=	12.0/ 13.7
Roof Slope (rise/12)	=	1.0
Dead Load (psf)	=	2.0
Collateral Load (psf)	=	0.5
Roof Live Load (psf)	=	20.0
Frame Live Load		
Min(psf)	=	16.0
Max(psf)	=	19.8
Snow Load (psf)	=	3.8
Wind Speed (mph)	=	115.0
Wind Code	=	IBC 15
Exposure	=	C
Closed/Open	=	C
Importance Wind	=	1.00
Importance Seismic	=	1.00
Seismic Zone	=	B
Seismic Coeff (F _r /S _a)	=	0.17

5. Loading conditions are:
- 1 Dead+Collateral+Live
 - 2 0.6Dead+0.6Wind_Left1
 - 3 0.6Dead+0.6Wind_Left2
 - 4 0.6Dead+0.6Wind_Long1L
 - 5 0.6Dead+0.6Wind_Long1R
 - 6 0.6Dead+0.6Wind_Long2L

FRAME LINES: C F H

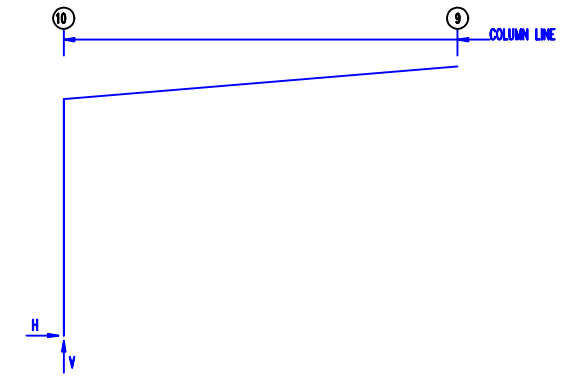

RIGID FRAME: MAXIMUM REACTIONS, ANCHOR BOLTS, & BASE PLATES

Frm Line	Col Line	Column_Reactions(k)						Bolt Qty	Dia	Base_Plate(in)		Thick	Grout (in)
		Load Id	Hmax H	V Vmax	Load Id	Hmin H	V Vmin			Width	Length		
F	7	6	1.0	-3.7	3	-1.0	-1.4	4	0.750	8.000	8.500	0.500	0.0
		1	0.1	6.7	4	1.0	-4.9						

RIGID FRAME: MAXIMUM REACTIONS, ANCHOR BOLTS, & BASE PLATES

Frm Line	Col Line	Column_Reactions(k)						Bolt Qty	Dia	Base_Plate(in)		Thick	Grout (in)
		Load Id	Hmax H	V Vmax	Load Id	Hmin H	V Vmin			Width	Length		
H	7	6	0.4	-2.0	3	-0.5	-0.9	4	0.750	8.000	8.500	0.500	0.0
		1	0.0	3.5	4	0.4	-2.5						

RIGID FRAME: BASIC COLUMN REACTIONS (k)

Frame Line	Column Line	---Dead---		---Collateral---		---Live---		---Snow---		---Wind_Left---		---Wind_Right---	
		Horiz	Vert	Horiz	Vert	Horiz	Vert	Horiz	Vert	Horiz	Vert	Horiz	Vert
H	7	0.0	0.6	0.0	0.1	0.0	2.9	0.0	0.6	-0.5	-4.2	0.6	-2.7
H	7	-0.8	-2.1	0.3	-0.6	0.7	-4.8	0.7	-3.9	0.0	-0.2	0.0	0.5
F	7	0.0	0.9	0.0	0.2	0.1	5.6	0.0	1.3	-0.9	-7.7	1.2	-5.3
F	7	-1.7	-3.3	0.4	-0.9	1.6	-9.2	1.7	-7.2	0.0	-0.2	0.0	1.3

ANCHOR BOLT SUMMARY

Qty	Locate	Dia (in)	Type	Proj (in)
⊕ 12	Frame	3/4"	A307	3.00

BUILDING BRACING REACTIONS

Loc	Wall Line	Col Line	± Reactions(k)				Panel Shear (k/r)		Note
			Horz	Vert	Seismic	Wind	Wind	Sais	
L_EW	C							(b)	
F_SW	S							(c)	
R_EW	H							(b)	
R_SW	H,F		2.3	1.3	0.2	0.1			

(f) Bracing loads are applied to adjacent building
 (b) Rigid frame at endwall

NOTES FOR REACTIONS

- All loading conditions are examined and only maximum/minimum H or V and the corresponding H or V are reported.
- Positive reactions are as shown in the sketch. Foundation loads are in opposite directions.
- Bracing reactions are in the plane of the brace with the H pointing away from the braced bay. The vertical reaction is downward.
- Building reactions are based on the following building data:

Width (ft)	=	8.0
Length (ft)	=	48.0
Eave Height (ft)	=	11.3/ 12.0
Roof Slope (rise/12)	=	1.0
Dead Load (psf)	=	2.0
Collateral Load (psf)	=	0.5
Live Load (psf)	=	20.0
Snow Load (psf)	=	4.2
Wind Speed (mph)	=	115.0
Wind Code	=	IBC 15
Exposure	=	C
Closed/Open	=	P
Importance Wind	=	1.00
Importance Seismic	=	1.00
Seismic Zone	=	B
Seismic Coeff (F _a S _a)	=	0.17

5. Loading conditions are:
- Dead+Collateral+Live
 - 0.6Dead+0.6Wind_Left1
 - 0.6Dead+0.6Wind_Left2
 - 0.6Dead+0.6Wind_Long1R
 - 0.6Dead+0.6Wind_Long2R

ANCHOR BOLT SUMMARY

Qty	Locale	Dia (in)	Type	Proj (in)
16	Frame	3/4"	A307	3.00

BUILDING BRACING REACTIONS

Wall Loc	Col Line	Reactions (k)				Panel Shear (lb/ft)	Note
		Wind Horiz	Wind Vert	Seismic Horiz	Seismic Vert		
L_EW	B					(h)	
E_SW	10					(h)	
R_EW	I					(h)	
R_SW	11	Torsional Bracing Used					

(f) Bracing loads are applied to adjacent building
 (h) Rigid frame at endwall

FRAME LINES: B D F I

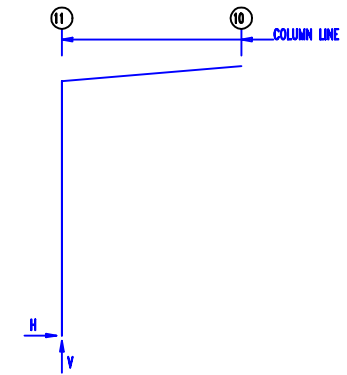

RIGID FRAME: MAXIMUM REACTIONS, ANCHOR BOLTS, & BASE PLATES

Frm Line	Col Line	Column_Reactions(k)						Bolt Qty	Dia	Base_Plate(in)			Grout (in)
		Load Id	Hmax H	V Vmax	Load Id	Hmin H	V Vmin			Width	Length	Thick	
A*	8	4	0.3	-0.2	3	-0.4	0.0	4	0.750	8.000	8.000	0.500	-2.5
A*	HP FRAME	1	0.0	0.5	2	0.0	-0.3						

RIGID FRAME: MAXIMUM REACTIONS, ANCHOR BOLTS, & BASE PLATES

Frm Line	Col Line	Column_Reactions(k)						Bolt Qty	Dia	Base_Plate(in)			Grout (in)
		Load Id	Hmax H	V Vmax	Load Id	Hmin H	V Vmin			Width	Length	Thick	
D	8	4	1.1	-1.0	3	-1.0	0.1	4	0.750	8.000	8.000	0.500	-2.5
		1	0.0	1.5	4	1.1	-1.0						

RIGID FRAME: MAXIMUM REACTIONS, ANCHOR BOLTS, & BASE PLATES

Frm Line	Col Line	Column_Reactions(k)						Bolt Qty	Dia	Base_Plate(in)			Grout (in)
		Load Id	Hmax H	V Vmax	Load Id	Hmin H	V Vmin			Width	Length	Thick	
F	8	4	1.5	-1.5	3	-1.4	0.2	4	0.750	8.000	8.000	0.500	-2.5
		1	0.0	2.0	4	1.5	-1.5						

RIGID FRAME: MAXIMUM REACTIONS, ANCHOR BOLTS, & BASE PLATES

Frm Line	Col Line	Column_Reactions(k)						Bolt Qty	Dia	Base_Plate(in)			Grout (in)
		Load Id	Hmax H	V Vmax	Load Id	Hmin H	V Vmin			Width	Length	Thick	
H	8	4	0.8	-0.7	3	-0.8	0.0	4	0.750	8.000	8.000	0.500	-2.5
		1	0.0	1.1	2	0.0	-0.7						

RIGID FRAME: BASIC COLUMN REACTIONS (k)

Frame Line	Column Line	---Dead---		---Live---		---Snow---		---Wind_Left1---		---Wind_Right1---		---Wind_Left2---	
		Horiz	Vert	Horiz	Vert	Horiz	Vert	Horiz	Vert	Horiz	Vert	Horiz	Vert
HP FRAME A	8	0.0	0.2	0.0	0.3	0.0	0.1	0.0	-0.7	0.5	-0.5	-0.6	-0.1
HP FRAME A	8	-0.1	0.0	0.5	-0.6	0.5	-0.5	0.0	0.1				
Frame Line D	8	0.0	0.3	0.0	0.0	0.0	1.2	0.0	0.2	0.2	-1.9	1.5	-1.6
Frame Line D	8	-1.7	-0.1	-0.4	0.3	1.8	-2.0	1.8	-1.6	0.0	0.3		
Frame Line F	8	0.0	0.3	0.0	0.0	0.0	1.6	0.0	0.3	0.4	-2.6	2.1	-2.1
Frame Line F	8	-2.4	0.0	-0.6	0.5	2.5	-2.8	2.5	-2.2	0.0	0.4		
Frame Line H	8	0.0	0.2	0.0	0.0	0.0	0.8	0.0	0.2	0.1	-1.5	1.1	-1.2
Frame Line H	8	-1.3	-0.2	-0.2	0.1	1.3	-1.4	1.3	-1.1	0.0	0.2		

NOTES FOR REACTIONS

- All loading conditions are examined and only maximum/minimum H or V and the corresponding H or V are reported.
- Positive reactions are as shown in the sketch. Foundation loads are in opposite directions.
- Bracing reactions are in the plane of the brace with the H pointing away from the braced bay. The vertical reaction is downward.
- Building reactions are based on the following building data:

Width (ft)	=	8.0
Length (ft)	=	48.0
Core Height (ft)	=	11.3/ 12.0
Roof Slope (rise/12)	=	1.0
Dead Load (psf)	=	2.0
Collateral Load (psf)	=	0.5
Live Load (psf)	=	20.0
Snow Load (psf)	=	4.2
Wind Speed (mph)	=	115.0
Wind Code	=	IBC 15
Exposure	=	C
Closed/Open	=	P
Importance Wind	=	1.00
Importance Seismic	=	1.00
Seismic Zone	=	B
Seismic Coeff (F _v /S _s)	=	0.17

5. Loading conditions are:
- Dead+Collateral+Live
 - 0.5Dead+0.5Wind_Left1
 - 0.5Dead+0.5Wind_Left2
 - 0.5Dead+0.5Wind_Long1R
 - 0.5Dead+0.5Wind_Long2R

BUILDING BRACING REACTIONS

Wall Loc	Line	Col Line	Reactions (k)				Panel Shear (lb/ft)		Note
			Wind Horz	Wind Vert	Seismic Horz	Seismic Vert	Wind	Sels	
L_EW	5								(h)
F_SW	C								(h)
R_EW	8								(h)
B_SW	A							Torsional Bracing Used	

(f) Bracing loads are applied to adjacent building
(h) Rigid frame at endwall

FRAME LINES: 5 6 7 8

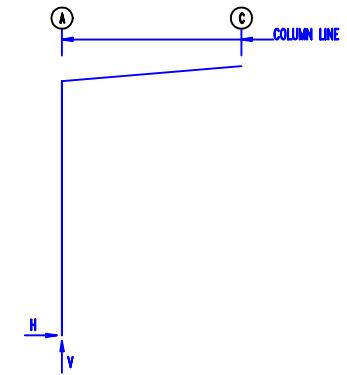

RIGID FRAME: MAXIMUM REACTIONS, ANCHOR BOLTS, & BASE PLATES

Frm Line	Col Line	Column Reactions (k)				Hmin H	V Vmin	Bolt (n)	Dia	Base Plate (n)			Grout (n)
		Load Id	Hmax H	V Vmax	Load Id					Width	Length	Thick	
5	A	4	0.8	-0.7	3	-0.8	0.0	4	0.750	8.000	8.000	0.500	-2.5
		1	0.0	1.1	2	0.0	-0.7						

RIGID FRAME: MAXIMUM REACTIONS, ANCHOR BOLTS, & BASE PLATES

Frm Line	Col Line	Column Reactions (k)				Hmin H	V Vmin	Bolt (n)	Dia	Base Plate (n)			Grout (n)
		Load Id	Hmax H	V Vmax	Load Id					Width	Length	Thick	
6*	A	4	1.5	-1.5	3	-1.4	0.2	4	0.750	8.000	8.000	0.500	-2.5
		1	0.0	2.0	4	1.5	-1.5						

6* Frame lines: 6 7

RIGID FRAME: MAXIMUM REACTIONS, ANCHOR BOLTS, & BASE PLATES

Frm Line	Col Line	Column Reactions (k)				Hmin H	V Vmin	Bolt (n)	Dia	Base Plate (n)			Grout (n)
		Load Id	Hmax H	V Vmax	Load Id					Width	Length	Thick	
8	A	4	0.3	-0.2	3	-0.4	0.0	4	0.750	8.000	8.000	0.500	-2.5
		1	0.0	0.6	2	0.0	-0.3						

RIGID FRAME: BASIC COLUMN REACTIONS (k)

Frame Line	Column Line	---Dead---		---Collateral---		---Live---		---Snow---		---Wind_Left1---		---Wind_Right1---	
		Horiz	Vert	Horiz	Vert	Horiz	Vert	Horiz	Vert	Horiz	Vert	Horiz	Vert
5	A	0.0	0.2	0.0	0.0	0.0	0.8	0.0	0.2	0.1	-1.5	1.1	-1.2
5	A	---Wind_Left2---		---Wind_Right2---		---Wind_Long1---		---Wind_Long2---		---MIN_SNOW---			
		Horiz	Vert	Horiz	Vert	Horiz	Vert	Horiz	Vert	Horiz	Vert	Horiz	Vert
		-1.3	-0.2	-0.2	0.1	1.3	-1.4	1.3	-1.1	0.0	0.2		
6*	A	0.0	0.3	0.0	0.0	0.0	1.6	0.0	0.3	0.4	-2.6	2.1	-2.1
6*	A	---Wind_Left2---		---Wind_Right2---		---Wind_Long1---		---Wind_Long2---		---MIN_SNOW---			
		Horiz	Vert	Horiz	Vert	Horiz	Vert	Horiz	Vert	Horiz	Vert	Horiz	Vert
		-2.4	0.0	-0.6	0.5	2.5	-2.8	2.5	-2.2	0.0	0.4		
8	A	0.0	0.2	0.0	0.3	0.0	0.1	0.0	-0.7	0.5	-0.5	-0.6	-0.1
8	A	---Dead---		---Live---		---Snow---		---Wind_Left1---		---Wind_Right1---		---Wind_Left2---	
		Horiz	Vert	Horiz	Vert	Horiz	Vert	Horiz	Vert	Horiz	Vert	Horiz	Vert
		0.0	0.2	0.0	0.3	0.0	0.1	0.0	-0.7	0.5	-0.5	-0.6	-0.1
8	A	---Wind_Right2---		---Wind_Long1---		---Wind_Long2---		---MIN_SNOW---					
		Horiz	Vert	Horiz	Vert	Horiz	Vert	Horiz	Vert	Horiz	Vert	Horiz	Vert
		-0.1	0.0	0.5	-0.6	0.5	-0.5	0.0	0.1				

6* Frame lines: 6 7

ANCHOR BOLT SUMMARY

Qty	Locate	Dia (in)	Type	Proj (in)
⊕ 16	Frame	3/4"	A307	3.00

SPLICE BOLT TABLE						
Mark	Qty Top	Qty Bot	Int	Type	Dia	Length
SP-1	4	4	0	A325	0.750	2.00
SP-2	4	4	0	A325	0.750	1.75
SP-3	4	0	0	A325	0.750	1.75

FLANGE BRACES: Both Sides(U.N.)
 FBxxA(1); xx=length(in)
 A - L2x2x14G

MEMBER TABLE								
Mark	Weight	Length	Web Depth		Web Plate		Outside Flange W x Thk x Length	Inside Flange W x Thk x Length
			Start/End	Thick	Length			
RF1-1	347	19'-3 3/4"	10.0/16.9	0.135	17'-4 1/4"	5 x 1/4" x 18'-4 13/16"	5 x 1/4" x 17'-7 9/16"	
RF1-2	521	28'-9 1/16"	16.9/17.0	0.188	2'-0"	6 x 1/4" x 1'-3 9/16"	5 x 1/4" x 28'-6 3/4"	
RF1-3	344	19'-3 3/4"	17.0/17.0	0.135	8'-8 11/16"	6 x 1/4" x 1'-3 9/16"	5 x 1/4" x 17'-7 9/16"	
RF1-100	228	17'-9 1/4"	17.0/16.9	0.188	2'-0"	5 x 1/4" x 18'-4 13/16"	5 x 1/4" x 17'-8 1/2"	
RF1-101	259	19'-4 11/16"	16.9/10.0	0.135	17'-4 1/4"	6 x 1/4" x 7 3/4"	5 x 1/4" x 16'-11"	
RF1-200	228	17'-9 1/4"	7.5/ 7.5	0.135	17'-9 1/8"	5 x 1/4" x 17'-8 1/2"	5 x 1/4" x 16'-11"	
RF1-201	259	19'-4 11/16"	7.5/ 7.5	0.135	17'-9 1/8"	6 x 1/4" x 7 3/4"	5 x 1/4" x 16'-11"	

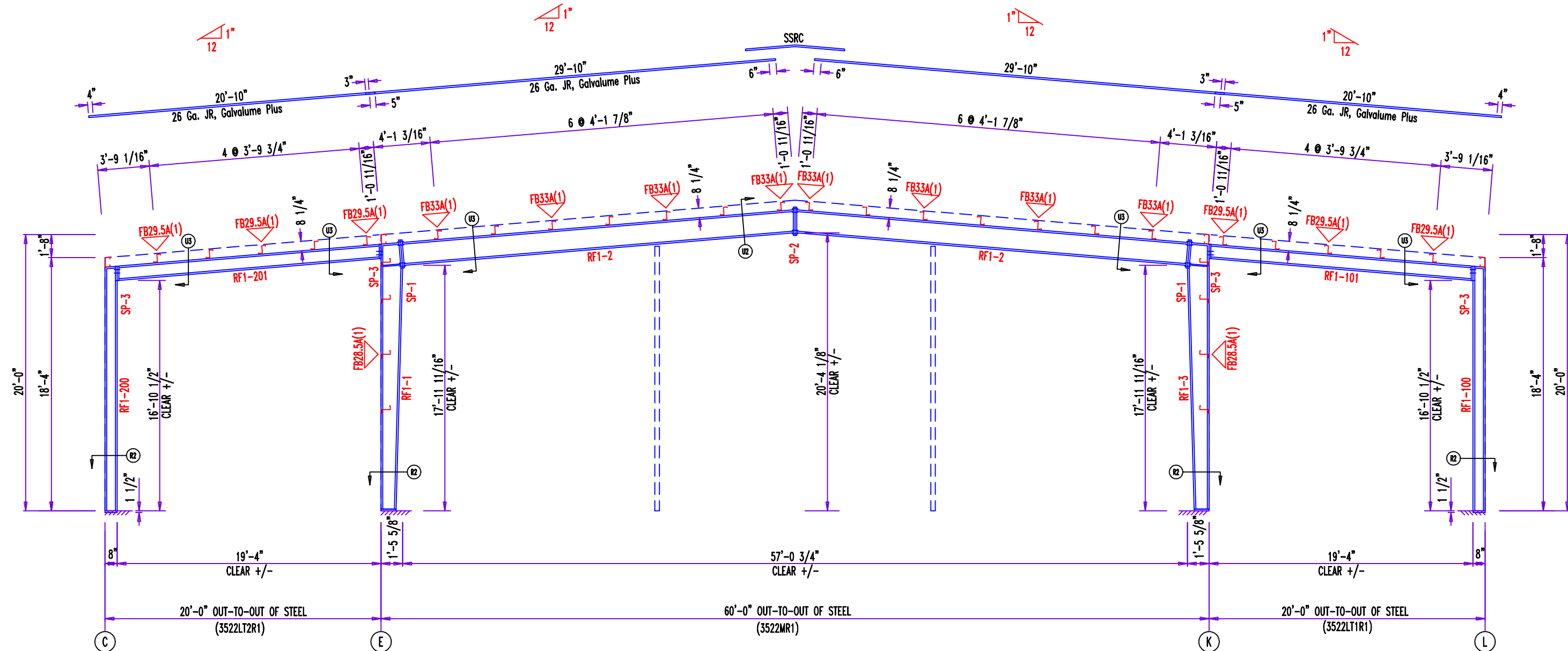

RIGID FRAME ELEVATION: FRAME LINE 1

SPLICE BOLT TABLE						
Mark	Qty Top	Qty Bot	Int	Type	Dia	Length
SP-1	4	4	0	A325	0.750	2.00
SP-2	4	0	0	A325	0.750	1.75

FLANGE BRACES: Both Sides(U.N.)
 FBxxA(1); xx=length(in)
 A - L2x2x14G

MEMBER TABLE								
Mark	Weight	Length	Web Depth		Web Plate		Outside Flange W x Thk x Length	Inside Flange W x Thk x Length
			Start/End	Thick	Length			
RF2-1	411	19'-3 3/4"	10.0/24.0	0.135	17'-1"		5 x 1/4" x 18'-4 13/16"	5 x 1/4" x 17'-1 1/2"
RF2-2	653	28'-2 5/8"	24.0/21.7	0.250	2'-3 3/4"		6 x 1/4" x 1'-10"	5 x 1/4" x 27'-11 9/16"
			24.0/24.0	0.135	18'-0"			
			24.0/24.0	0.135	2'-0"			
RF2-3	653	28'-2 5/8"	24.0/24.0	0.135	18'-0"		5 x 1/4" x 28'-1 5/8"	5 x 1/4" x 27'-11 9/16"
			24.0/24.0	0.135	2'-0"			
			24.0/24.0	0.135	18'-0"			
RF2-4	396	19'-3 3/4"	21.7/24.0	0.188	8'-1 5/8"		6 x 1/4" x 1'-10"	5 x 1/4" x 17'-1 1/2"
			24.0/10.0	0.135	17'-1"			
			24.0/10.0	0.135	17'-9"			
RF2-100	304	17'-9 1/4"	7.5/ 7.5	0.135	17'-9"		6 x 3/8" x 17'-8 3/8"	6 x 1/4" x 16'-10 7/8"
RF2-101	260	19'-4 9/16"	W10X12					
RF2-200	228	17'-9 1/4"	7.5/ 7.5	0.135	17'-9 1/8"		5 x 1/4" x 17'-8 1/2"	5 x 1/4" x 16'-11"
RF2-201	259	19'-4 11/16"	W10X12					

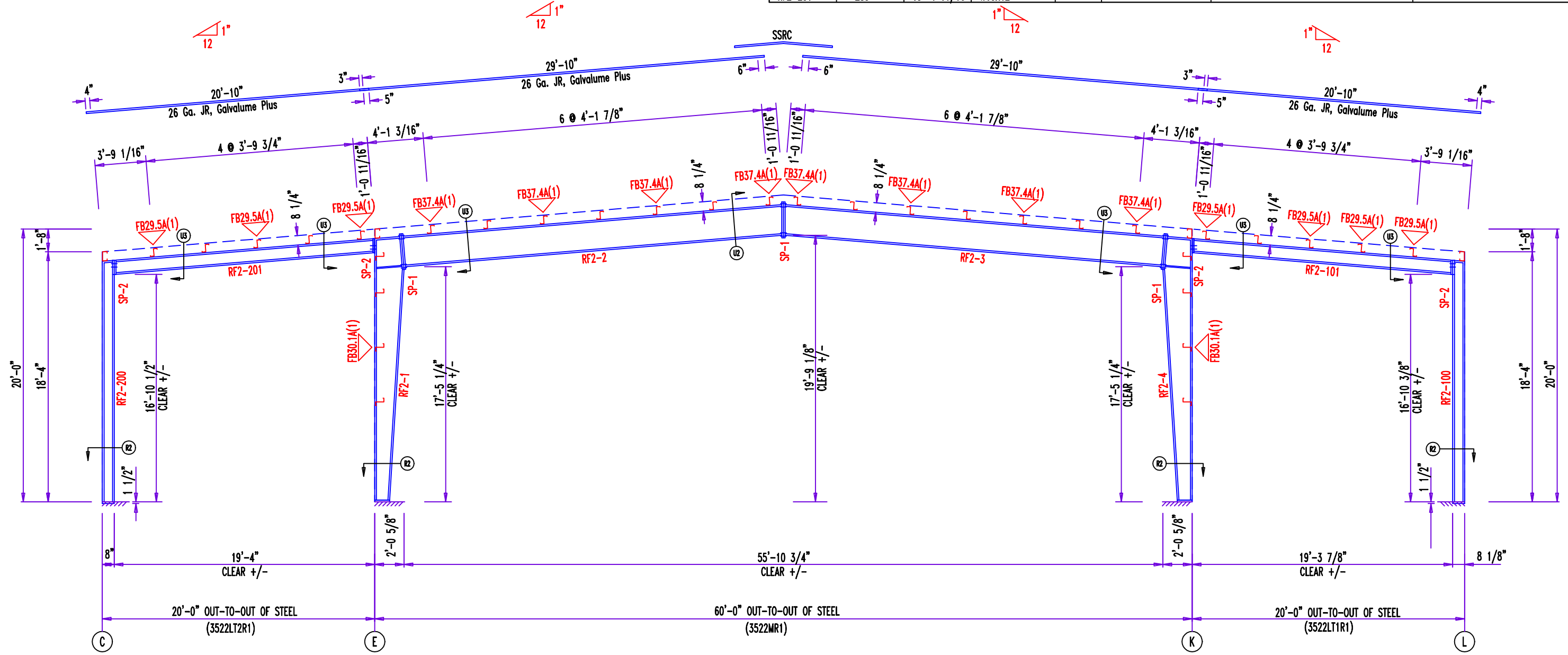

RIGID FRAME ELEVATION: FRAME LINE 2

SPLICE BOLT TABLE						
Mark	Qty Top	Qty Bot	Int	Type	Dia	Length
SP-1	4	4	0	A325	0.750	2.00
SP-2	4	0	0	A325	0.750	1.75

FLANGE BRACES: Both Sides(U.N.)
 FBxxA(1): xx=length(in)
 A - L2x2x14G

MEMBER TABLE								
Mark	Weight	Length	Web Depth		Web Plate		Outside Flange	Inside Flange
			Start/End	Thick	Length	W x Thk x Length	W x Thk x Length	
RF3-1	388	19'-3 3/4"	10.0/24.0	0.135	17'-1"	5 x 1/4" x 18'-4 13/16"	5 x 1/4" x 17'-1 1/2"	
RF3-2	653	28'-2 5/8"	24.0/21.7	0.188	2'-3 3/4"	6 x 1/4" x 1'-10"	5 x 1/4" x 27'-11 9/16"	
			24.0/24.0	0.135	18'-0"			
			24.0/24.0	0.135	2'-0"			
RF3-3	401	19'-3 3/4"	21.7/24.0	0.188	2'-3 3/4"	6 x 1/4" x 1'-10"	5 x 1/4" x 17'-1 1/2"	
			24.0/10.0	0.135	17'-1"			
RF1-100	228	17'-9 1/4"	7.5/ 7.5	0.135	17'-9 1/8"	5 x 1/4" x 17'-8 1/2"	5 x 1/4" x 16'-11"	
RF1-101	259	19'-4 11/16"	W10X12			6 x 1/4" x 7 3/4"		
RF2-200	228	17'-9 1/4"	7.5/ 7.5	0.135	17'-9 1/8"	5 x 1/4" x 17'-8 1/2"	5 x 1/4" x 16'-11"	
RF2-201	259	19'-4 11/16"	W10X12			6 x 1/4" x 7 3/4"		

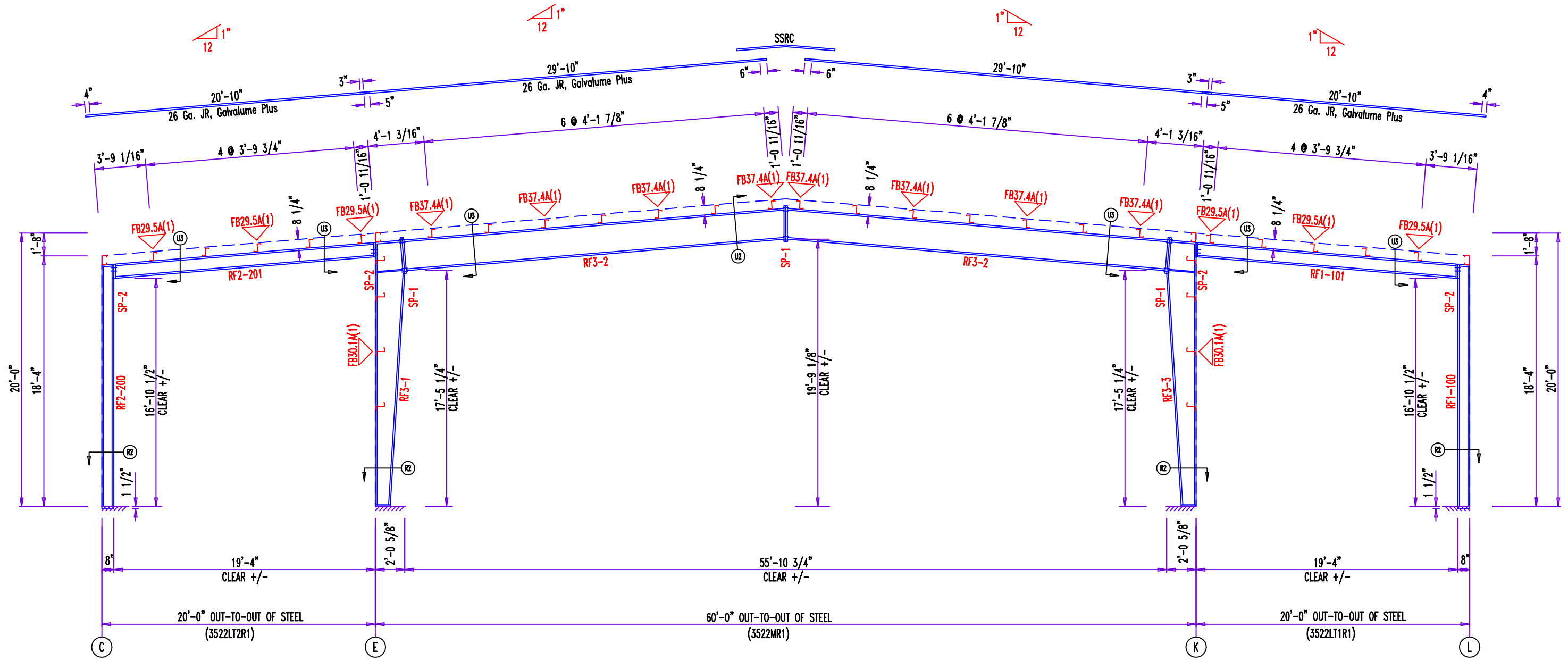

RIGID FRAME ELEVATION: FRAME LINE 3

SPLICE BOLT TABLE						
Mark	Qty Top	Qty Bot	Int	Type	Dia	Length
SP-1	4	4	0	A325	0.750	2.00
SP-2	4	0	0	A325	0.750	1.75

FLANGE BRACES: Both Sides(U.N.)
 FBxxA(1); xx=length(in)
 A - L2x2x14G

MEMBER TABLE								
Mark	Weight	Length	Web Depth		Web Plate		Outside Flange	Inside Flange
			Start/End	Thick	Length	W x Thk x Length	W x Thk x Length	
RF4-1	388	19'-3 3/4"	10.0/24.0	0.135	17'-1"	5 x 1/4" x 18'-4 13/16"	5 x 1/4" x 17'-1 1/2"	
RF4-2	653	28'-2 5/8"	24.0/21.7	0.188	2'-3 3/4"	6 x 1/4" x 1'-10"	5 x 1/4" x 27'-11 9/16"	
			24.0/24.0	0.135	18'-0"	5 x 1/4" x 28'-1 5/8"		
			24.0/24.0	0.135	2'-0"	5 x 1/4" x 28'-1 3/4"		
RF4-3	653	28'-2 3/4"	24.0/24.0	0.135	2'-0"	5 x 1/4" x 28'-1 3/4"	5 x 1/4" x 27'-11 11/16"	
			24.0/24.0	0.135	18'-0"			
			24.0/24.0	0.188	8'-1 3/4"			
RF4-4	398	19'-3 3/4"	21.7/24.0	0.188	2'-3 3/4"	6 x 1/4" x 1'-10"	5 x 1/4" x 17'-1 1/2"	
			24.0/10.0	0.135	17'-1"	5 x 1/4" x 19'-3"		
RF3-200	228	17'-9 1/4"	7.5/ 7.5	0.135	17'-9 1/8"	5 x 1/4" x 17'-8 1/2"	5 x 1/4" x 16'-11"	
RF3-201	259	19'-4 11/16"	W10X12			6 x 1/4" x 7 3/4"		

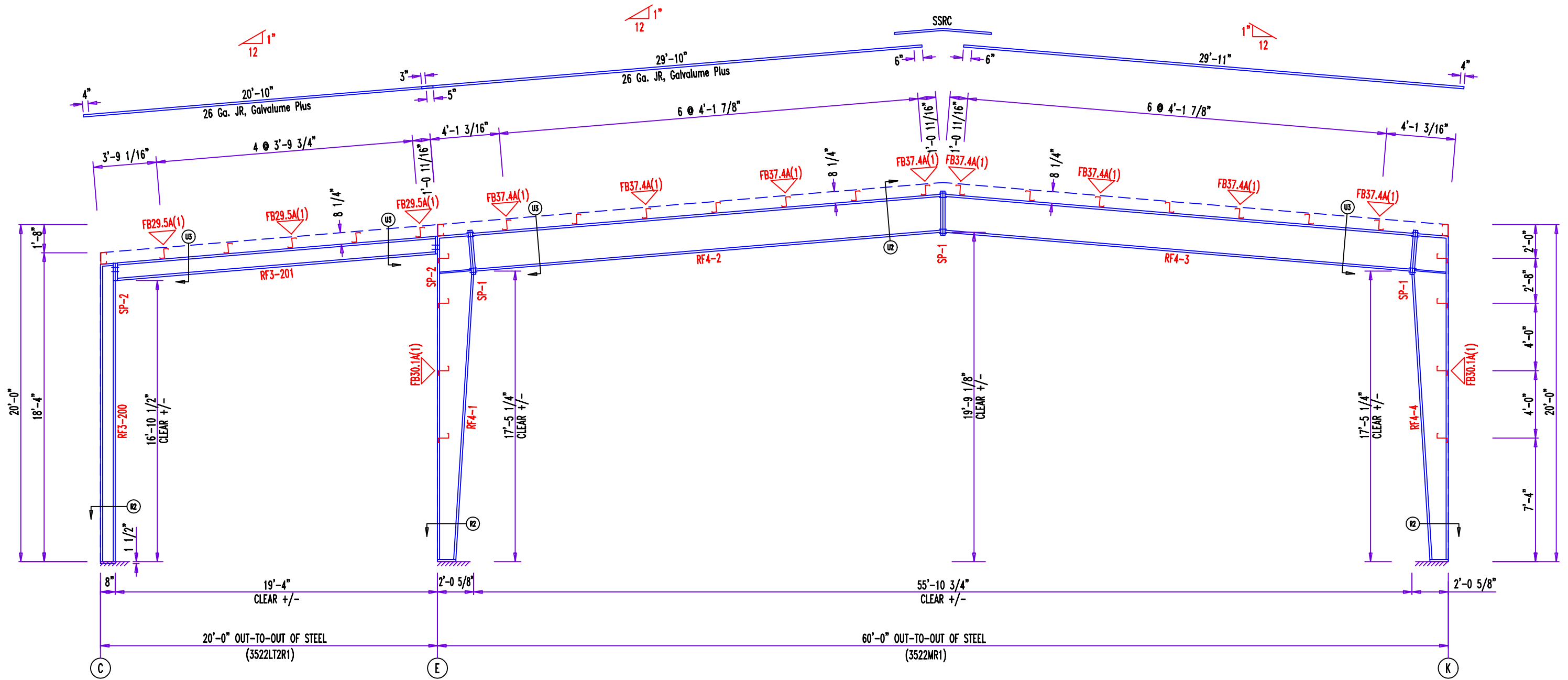

RIGID FRAME ELEVATION: FRAME LINE 4

SPlice Bolt Table						
Mark	Qty Top	Qty Bot	Int	Type	Dia	Length
SP-1	4	4	0	A325	0.750	1.75
SP-2	4	0	0	A325	0.750	1.75

MEMBER TABLE								
Mark	Weight	Length	Web Depth		Web Plate		Outside Flange	Inside Flange
			Start/End	Thick	Length	W x Thk x Length	W x Thk x Length	
RF1-300	164	11'-3 3/4"	7.5/ 7.5	0.135	11'-3 11/16"	5 x 1/4" x 10'-6 13/16"	5 x 1/4" x 10'-2 5/16"	
RF1-301	252	18'-5 7/8"	W10X12			6 x 1/4" x 7 3/4"		
RF1-302	177	12'-11 9/16"	7.5/ 7.5	0.135	12'-10 13/16"	5 x 1/4" x 12'-10 13/16"	5 x 1/4" x 11'-8 3/4"	
RF1-600	136	10'-2 5/16"	T4X250					
RF1-601	99	7'-9 5/16"	W8X10					

FLANGE BRACES: Both Sides(U.N.)
 FBxxA(1): xx=length(in)
 A - L2x2x14G

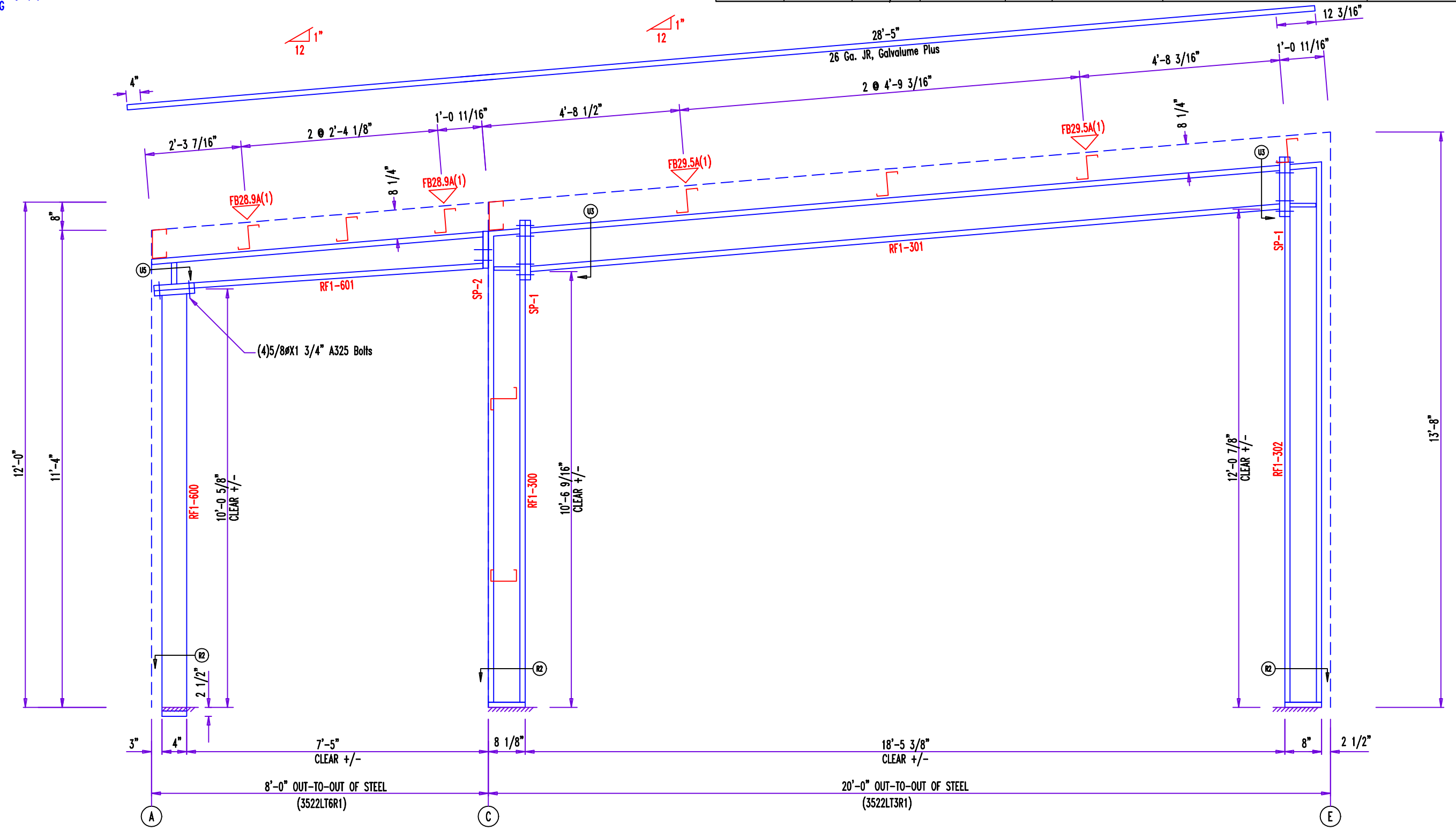

RIGID FRAME ELEVATION: FRAME LINE 5

SPLICE BOLT TABLE						
Mark	Qty Top	Qty Bot	Int	Type	Dia	Length
SP-1	4	4	0	A325	0.750	2.00
SP-2	4	4	0	A325	0.750	1.75
SP-3	4	0	0	A325	0.750	1.75

MEMBER TABLE								
Mark	Weight	Length	Web Depth		Web Plate		Outside Flange	Inside Flange
			Start/End	Thick	Length	W x Thk x Length	W x Thk x Length	
RF5-1	363	19'-3 3/4"	10.0/19.9	0.135	17'-4 1/2"	5 x 1/4" x 19'-3"	5 x 1/4" x 17'-5 15/16"	
RF5-2	547	28'-6 3/8"	19.9/20.0	0.188	2'-0"	6 x 1/4" x 1'-6 3/8"	5 x 1/4" x 28'-3 7/8"	
RF5-3	547	28'-6 3/8"	19.0/19.0	0.135	8'-5 15/16"	5 x 1/4" x 28'-5 7/16"	5 x 1/4" x 28'-3 7/8"	
RF5-4	363	19'-3 3/4"	19.0/19.0	0.135	19'-11 1/2"	5 x 1/4" x 28'-5 7/16"	5 x 1/4" x 28'-3 7/8"	
			20.0/19.9	0.188	2'-0"	6 x 1/4" x 1'-6 3/8"	5 x 1/4" x 17'-5 15/16"	
			19.9/10.0	0.135	17'-4 1/2"	5 x 1/4" x 19'-3"		
RF2-300	166	11'-3 3/4"	7.5/ 7.5	0.135	11'-3 11/16"	5 x 1/4" x 10'-6 13/16"	5 x 1/4" x 10'-2 5/16"	
RF2-301	260	19'-4 9/16"	W10X12			6 x 1/4" x 7 3/4"		
RF1-600	136	10'-2 5/16"	T4X250					
RF1-601	99	8'-0 1/16"	WBX10					

FLANGE BRACES: Both Sides(U.N.)
 FBxxA(1): xx=length(in)
 A - L2x2x14G

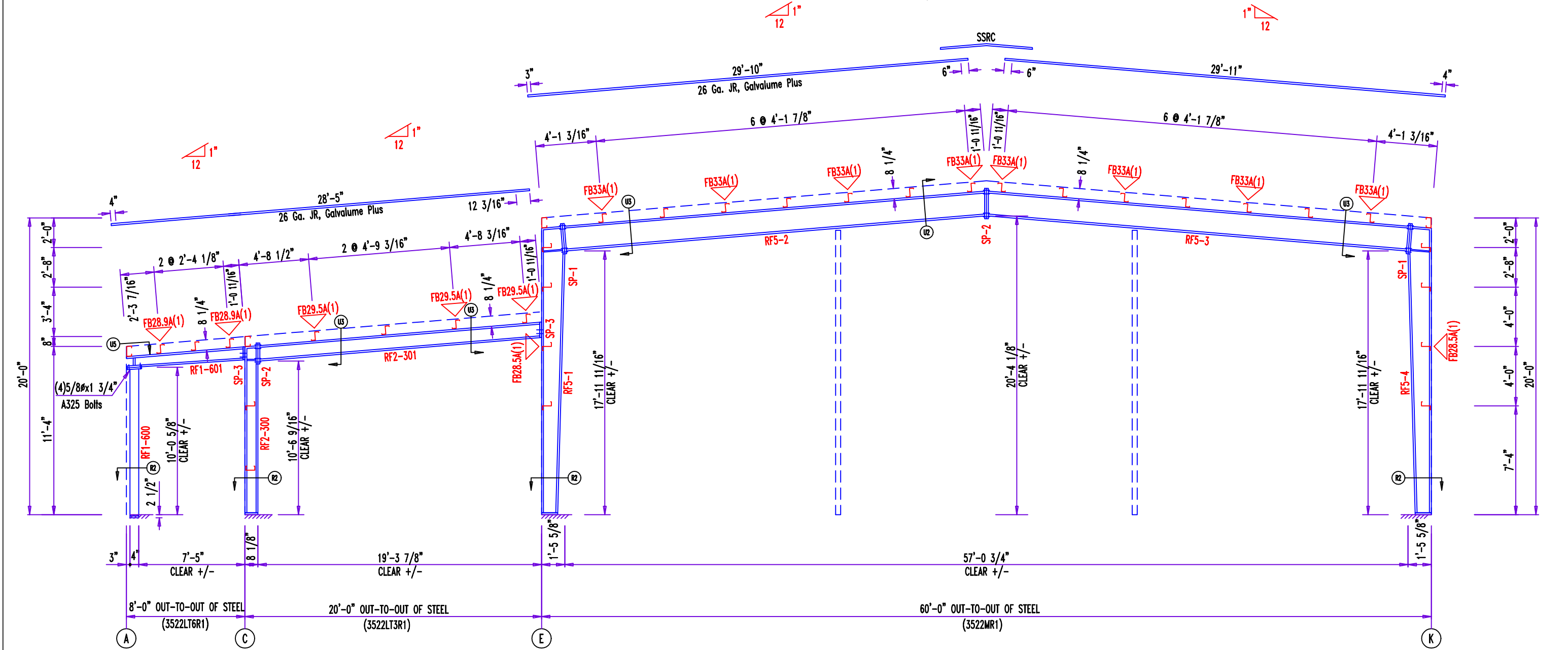

RIGID FRAME ELEVATION: FRAME LINE 6

MEMBER TABLE			
Mark	Weight	Length	
RF1-500	136	10'-2 5/16"	T4X250
RF1-502	99	8'-3 13/16"	W8X10
RF1-600	136	10'-2 5/16"	T4X250
RF1-602	99	8'-3 13/16"	W8X10

FLANGE BRACES: Both Sides(U.N.)
 FBxxA(1): xx=length(in)
 A - L2x2x14G

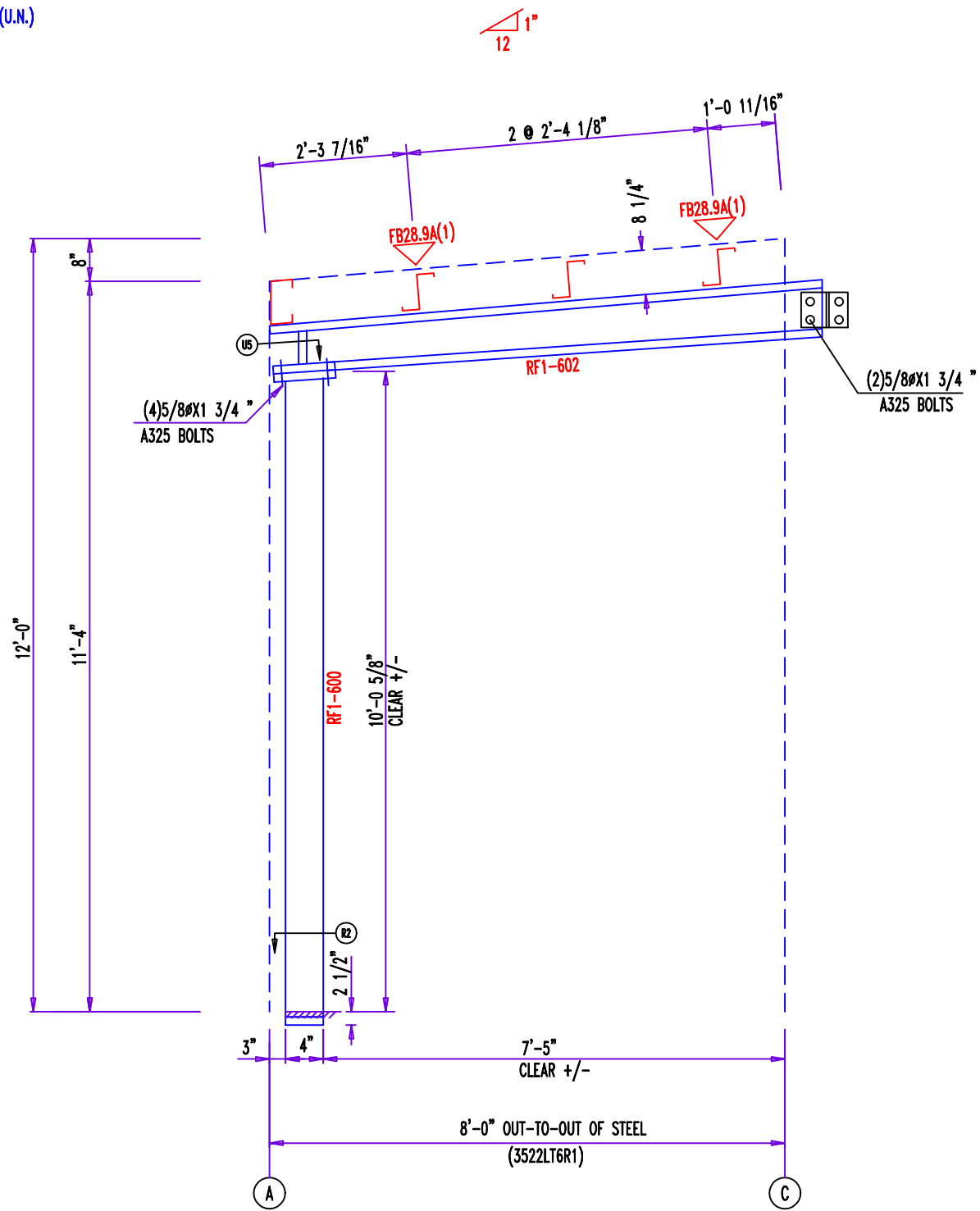

RIGID FRAME ELEVATION: FRAME LINE 7

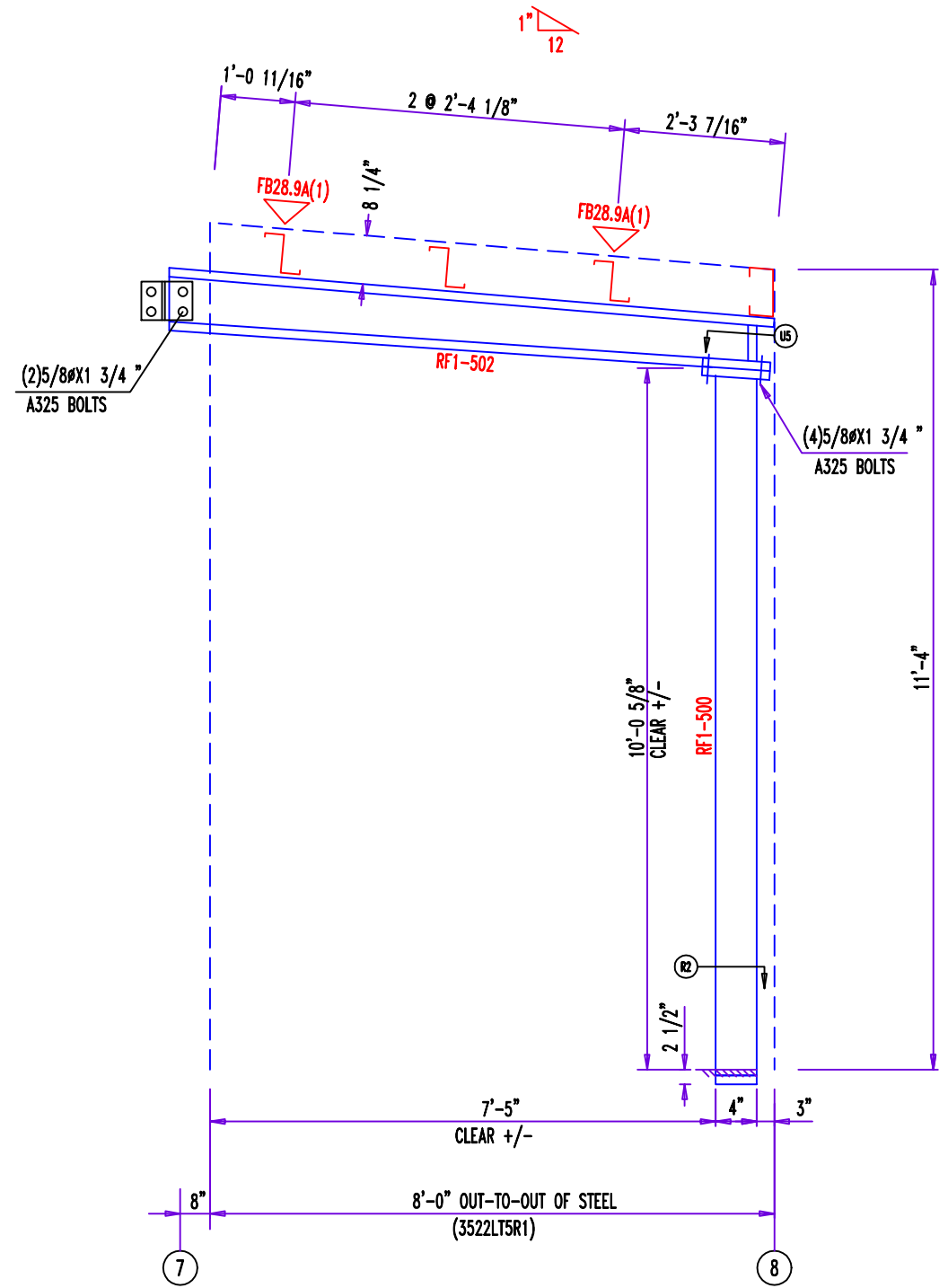

RIGID FRAME ELEVATION: FRAME LINE D

SPLICE BOLT TABLE						
Mark	Qty Top	Qty Bot	Int	Type	Dia	Length
SP-1	4	0	0	A325	0.750	1.75

MEMBER TABLE							
Mark	Weight	Length	Web Depth	Web Plate		Outside Flange	Inside Flange
			Start/End	Thick	Length	W x Thk x Length	W x Thk x Length
RF2-400	161	11'-3 3/4"	7.5/ 7.5	0.135	11'-3 11/16"	5 x 1/4" x 10'-6 13/16"	5 x 1/4" x 10'-5 9/16"
RF2-401	257	19'-4 9/16"	W10X12				
RF1-500	119	10'-2 5/16"	T4x250				
RF1-501	99	8'-0 1/16"	W8X10				

FLANGE BRACES: Both Sides(U.N.)
 FBxxA(1): xx=length(in)
 A - L2x2x14G

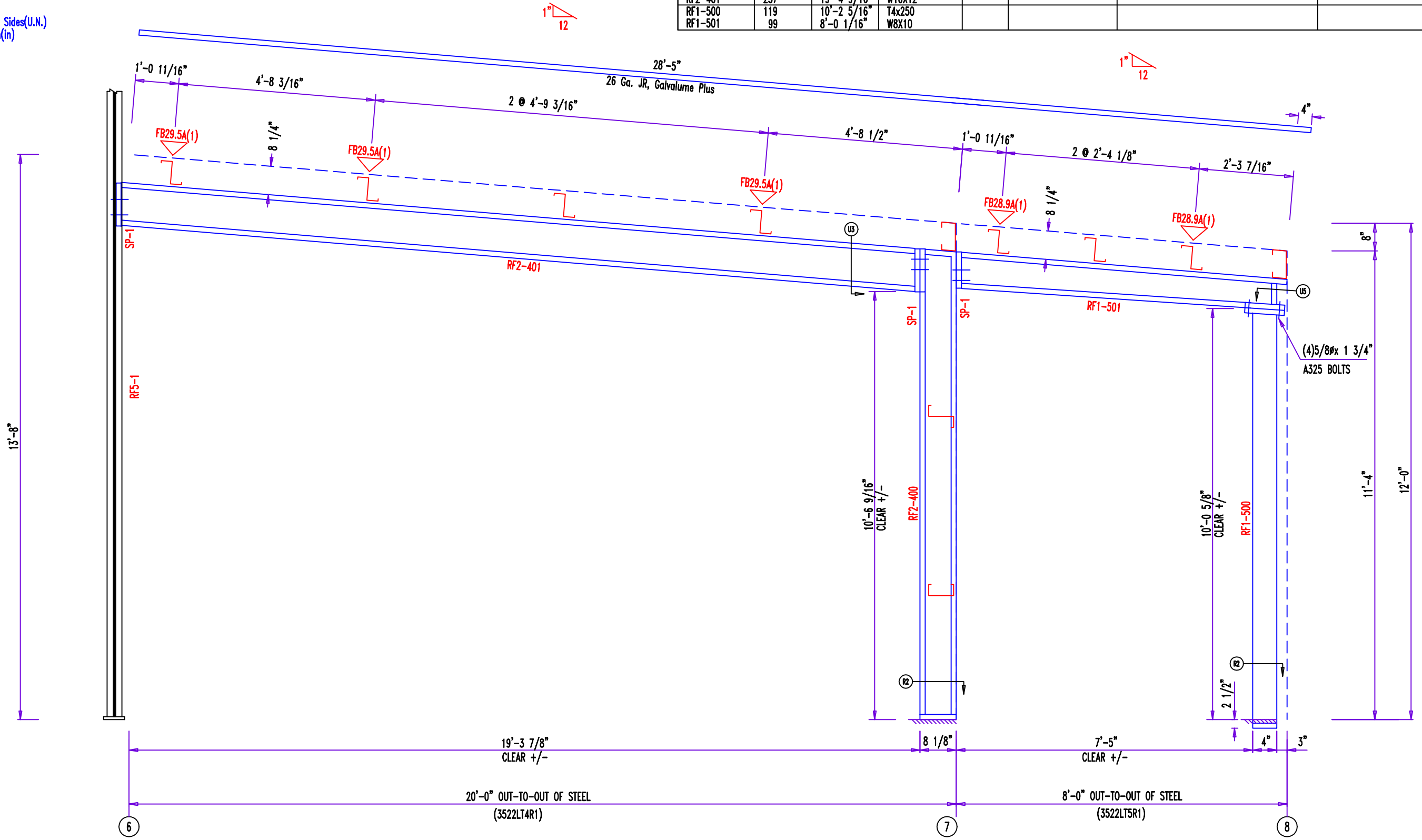

RIGID FRAME ELEVATION: FRAME LINE F

SPLICE BOLT TABLE						
Mark	Qty Top	Qty Bot	Int	Type	Dia	Length
SP-1	4	0	0	A325	0.750	1.75

MEMBER TABLE							
Mark	Weight	Length	Web Depth	Web Plate		Outside Flange	Inside Flange
			Start/End	Thick	Length	W x Thk x Length	W x Thk x Length
RF1-400	161	11'-3 3/4"	7.5/ 7.5	0.135	11'-3 11/16"	5 x 1/4" x 10'-6 13/16"	5 x 1/4" x 10'-5 9/16"
RF1-401	257	19'-4 9/16"	W10X12				
RF1-500	119	10'-2 5/16"	T4x250				
RF1-503	99	8'-0 1/16"	W8X10				

FLANGE BRACES: Both Sides(U.N.)
 FBxxA(1): xx=length(in)
 A - L2x2x14G

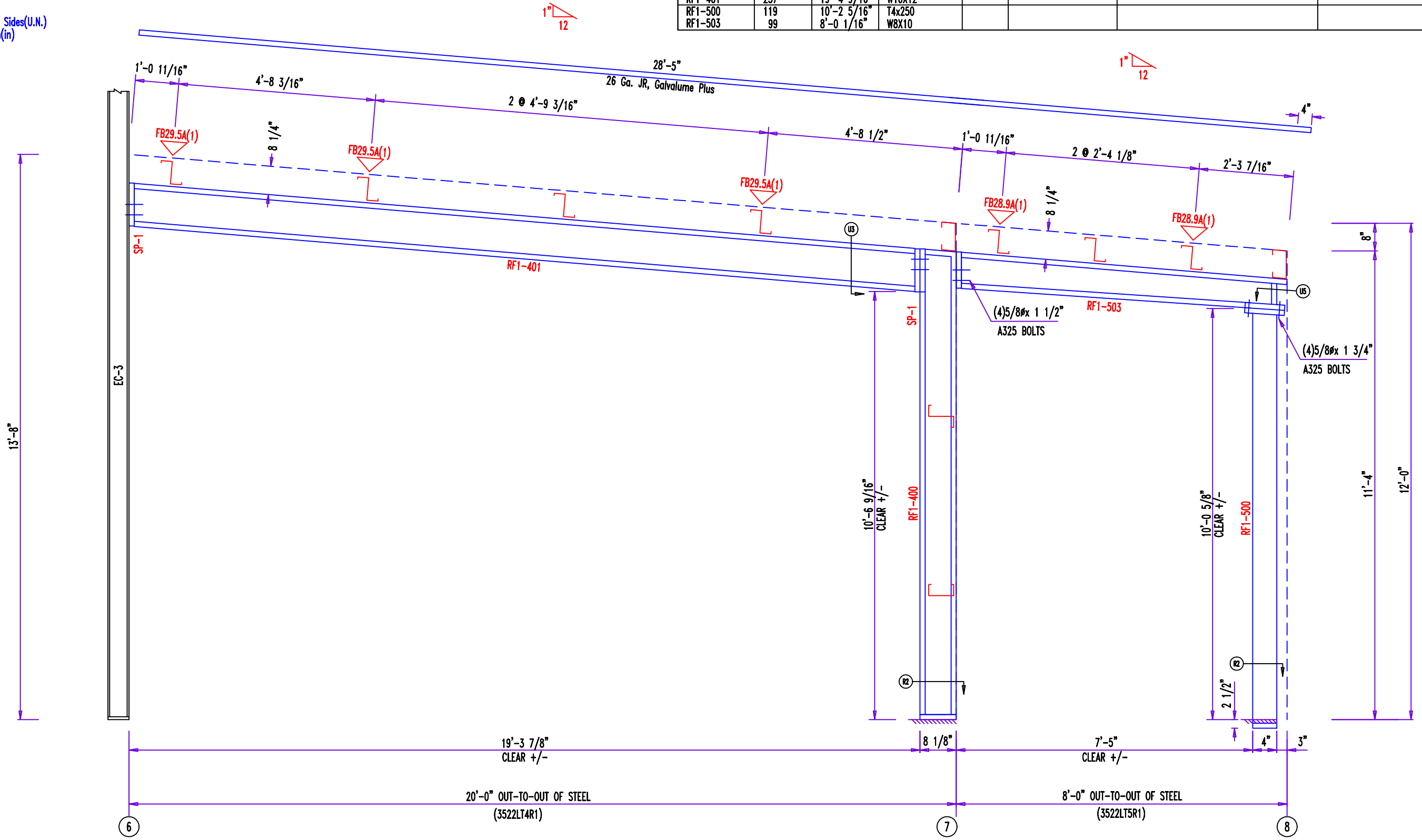

RIGID FRAME ELEVATION: FRAME LINE H

SPLICE BOLT TABLE						
Mark	Qty Top	Qty Bot	Int	Type	Dia	Length
SP-1	4	0	0	A325	0.750	1.75

MEMBER TABLE		
Mark	Length	
HC1	11'-3 1/2"	
HR1	26'-9 1/8"	W10X17
HC2	10'-2 1/8"	T4x250
HR2	11'-7 3/4"	WBX10

FLANGE BRACES: Both Sides(U.N.)
 FBxxA(1): xx=length(in)
 A - L2x2x14G

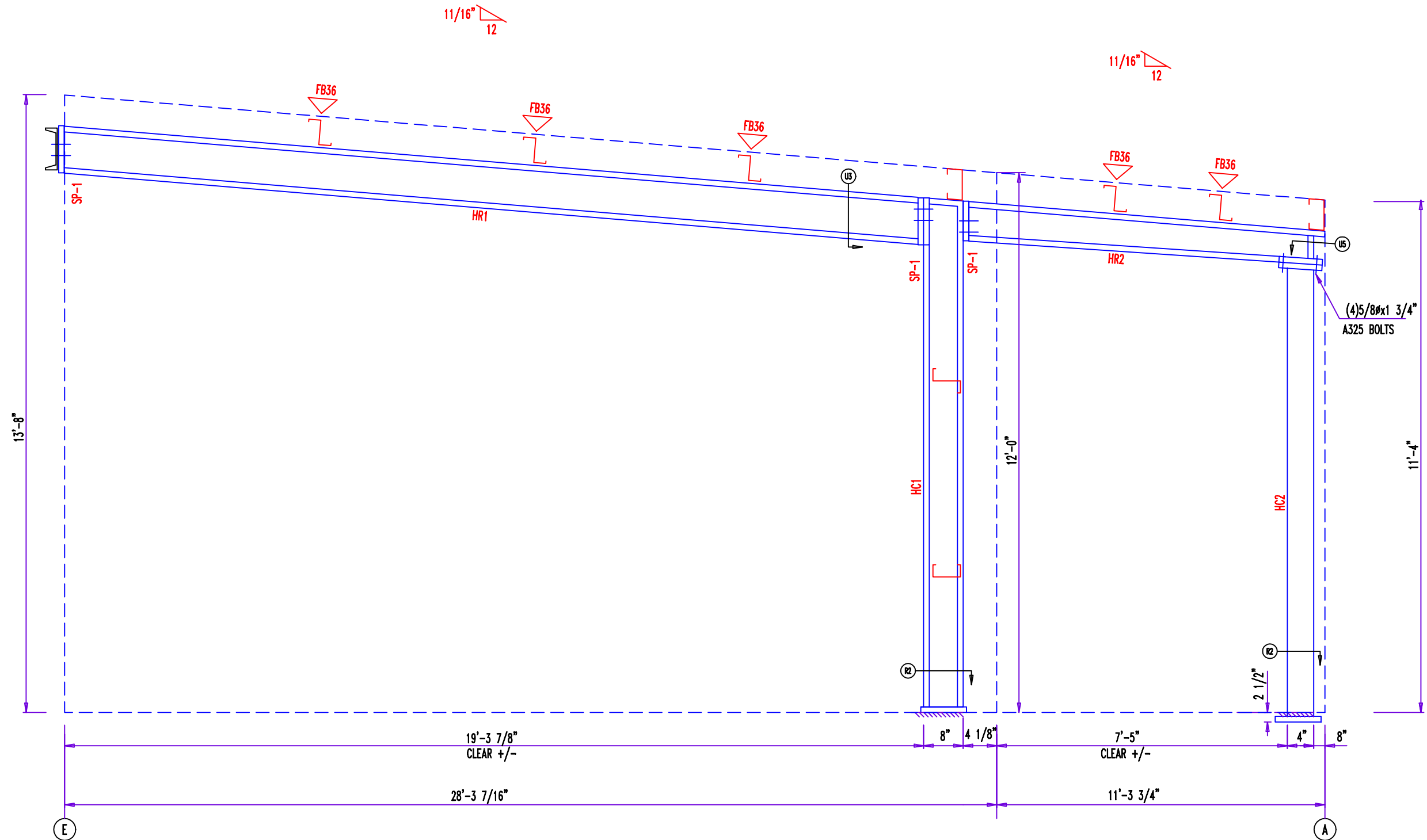

RIGID FRAME ELEVATION: HIP FRAME

NOTE : FIELD CUT FB36 AND DRILL 9/16" DIA HOLES AS REQUIRED.

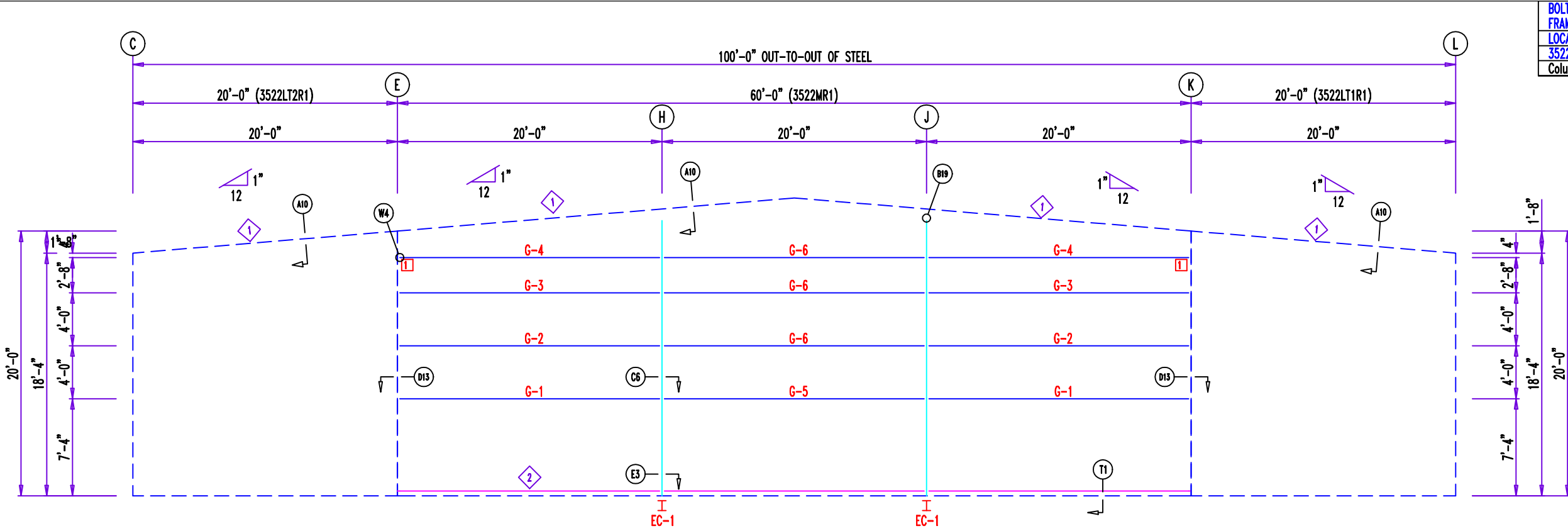

ENDWALL FRAMING: FRAME LINE 1

BOLT TABLE				
FRAME LINE 1				
LOCATION	QUAN	TYPE	DIA	LENGTH
3522MR1				
Columns/Raf	2	A325	5/8"	1 1/2"

TRIM TABLE			
FRAME LINE 1			
ID	MARK	LENGTH	DETAIL
3	FL-16	21'-0"	TRIM_229
4	SPT2	21'-0"	TRIM_401
5	FL16A	6"	
6	BT-101	10'-3"	TRIM_74
7	CT-102	20'-0"	TRIM_323
9	FL16B	8"	

MEMBER TABLE		
FRAME LINE 1		
MARK	PART	LENGTH
3522MR1		
EC-1	W8X10	19'-4 15/16"
G-1	8X25Z14	18'-6"
G-2	8X25Z16	18'-4 3/8"
G-3	8X25Z16	18'-2 13/16"
G-4	8X25Z16	13'-9"
G-5	8X25Z12	19'-4"
G-6	8X25Z16	19'-4"

ANGLE TABLE		
FRAME LINE 1		
ID	MARK	LENGTH
1	Rake L	20'-0"
2	Base L	20'-0"

CONNECTION PLATES	
FRAME LINE 1	
ID	MARK/PART
1	b1

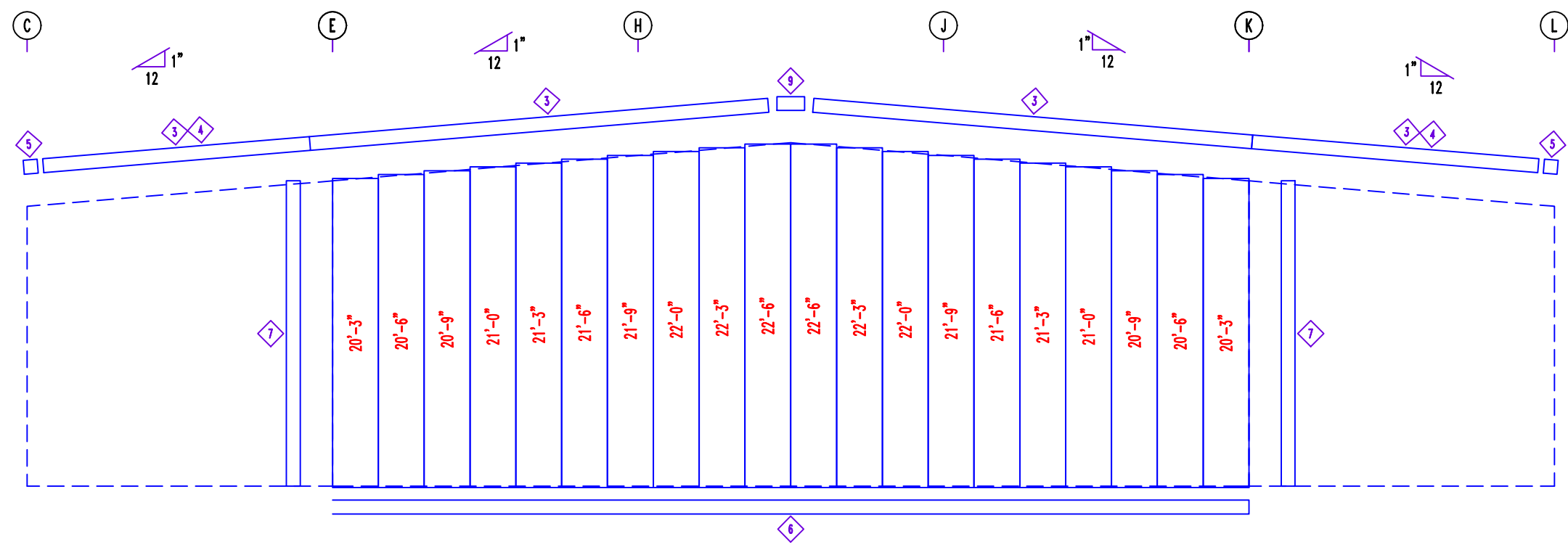

ENDWALL SHEETING & TRIM: FRAME LINE 1

PANELS: 26 Ga. JR - Ash Gray

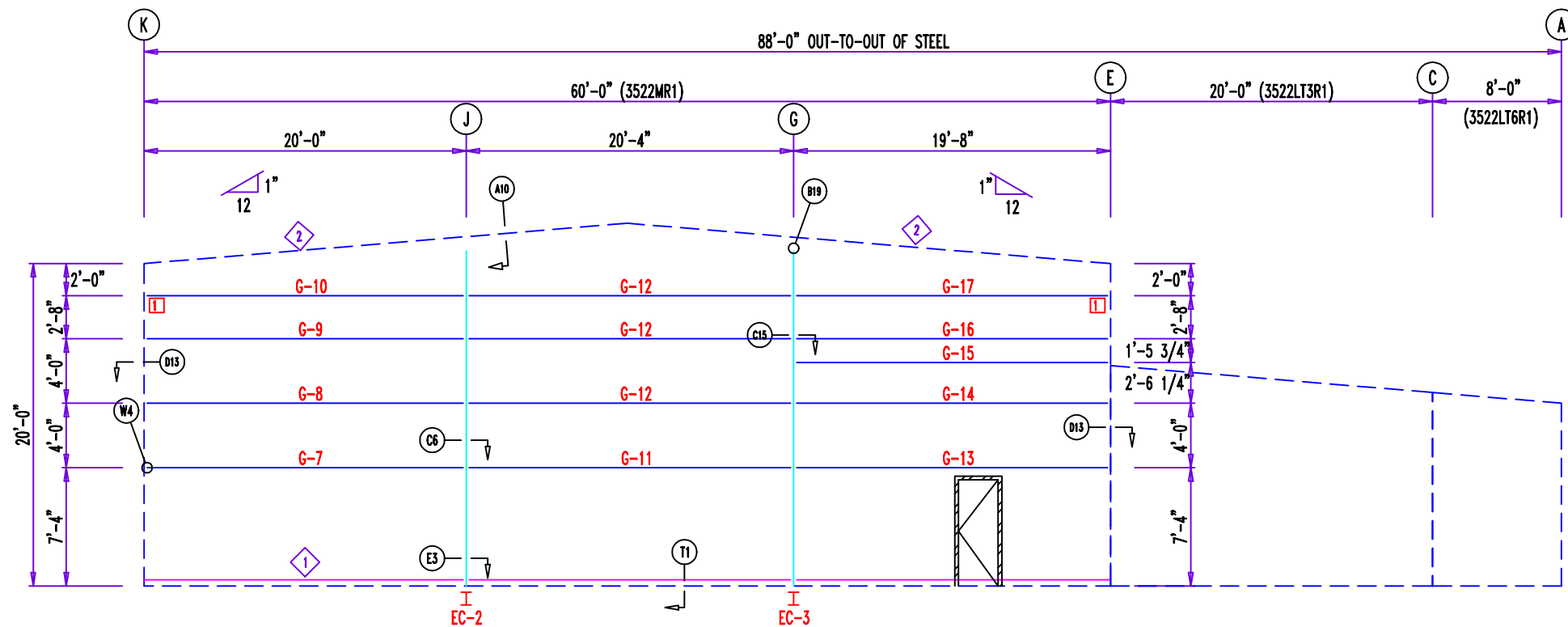

ENDWALL FRAMING: FRAME LINE 6

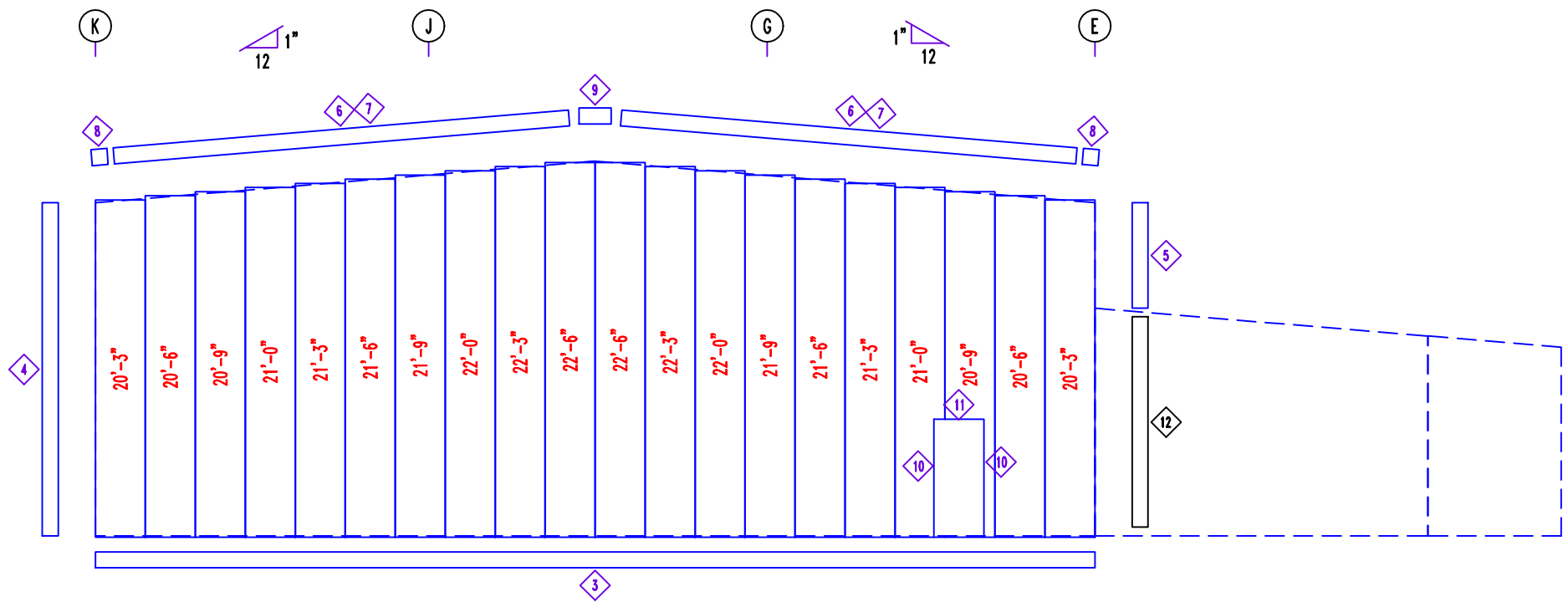

ENDWALL SHEETING & TRIM: FRAME LINE 6

PANELS: 26 Ga. JR - Ash Gray

BOLT TABLE
FRAME LINE 5

LOCATION	QUAN	TYPE	DIA	LENGTH
Columns/Raf	2	A325	5/8"	1 1/2"

TRIM TABLE
FRAME LINE 5

ID	MARK	LENGTH	DETAIL
3	BT-101	10'-3"	TRIM_74
4	CT-102	20'-0"	TRIM_323
5	CT-102	6'-4"	TRIM_323
6	FL-16	10'-3"	TRIM_229
7	FL-16	21'-0"	TRIM_229
8	FL16A	6"	
9	FL16B	8"	
10	FL-26	7'-6"	TRIM_239
11	FL-26	3'-6"	TRIM_232
12	CT-102	13'-8"	TRIM_323

MEMBER TABLE
FRAME LINE 5

MARK	PART	LENGTH
EC-2	W8X10	19'-2 7/8"
EC-3	W8X10	19'-2 9/16"
G-7	8X25Z14	18'-4 13/16"
G-8	8X25Z16	18'-2 9/16"
G-9	8X25Z16	18'-0 1/4"
G-10	8X25Z16	11'-8 5/8"
G-11	8X25Z12	19'-8"
G-12	8X25Z16	19'-8"
G-13	8X25Z14	18'-0 13/16"
G-14	8X25Z16	17'-10 9/16"
G-15	8X25Z16	17'-9 1/16"
G-16	8X25Z16	17'-8 1/4"
G-17	8X25Z16	11'-4 5/8"

ANGLE TABLE
FRAME LINE 5

ID	MARK	LENGTH
1	Base L	20'-0"
2	Rake L	20'-0"

CONNECTION PLATES
FRAME LINE 5

ID	MARK/PART
1	b1

TRIM TABLE FRAME LINE 3			
◇ ID	MARK	LENGTH	DETAIL
2	FL-16	21'-0"	TRIM_229
3	SPT2	21'-0"	TRIM_401
4	FL16A	6"	

ANGLE TABLE FRAME LINE 4		
◇ ID	MARK	LENGTH
1	Rake L	20'-0"

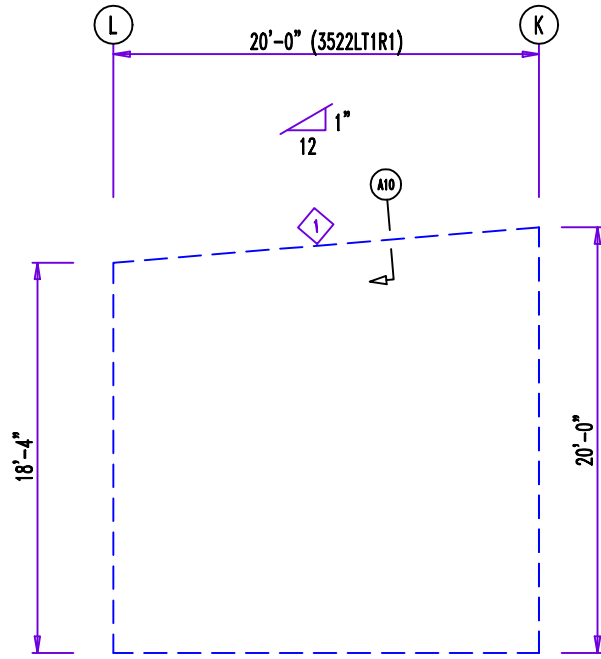

ENDWALL FRAMING: FRAME LINE 3

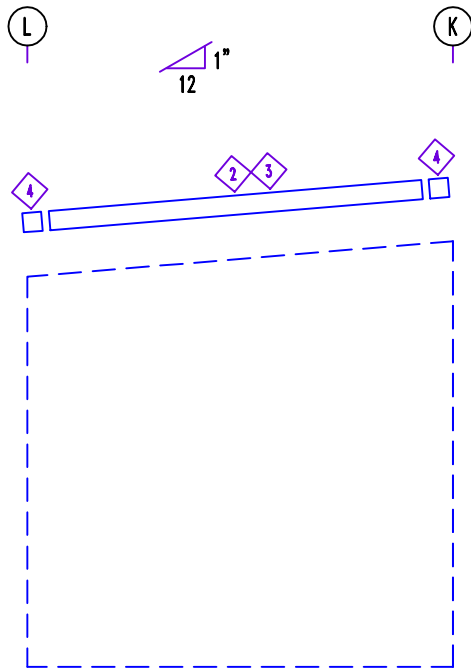

ENDWALL SHEETING & TRIM: FRAME LINE 3

TRIM TABLE FRAME LINE 4		
◇ ID	MARK	LENGTH
1	SPT2	21'-0"
2	FL16A	6"

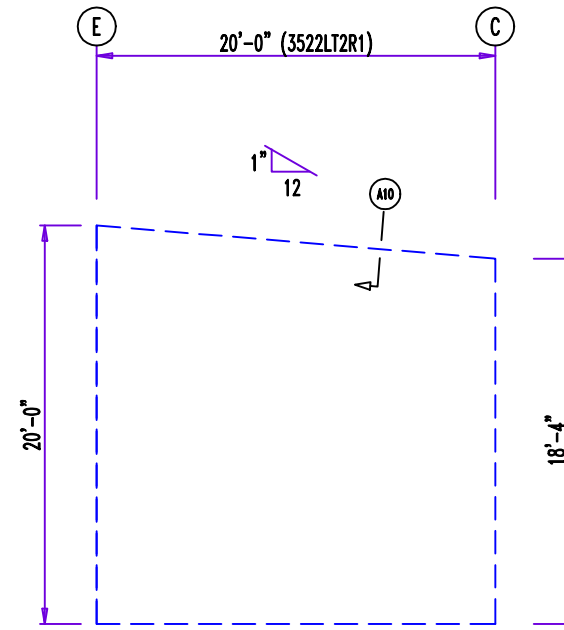

ENDWALL FRAMING: FRAME LINE 4

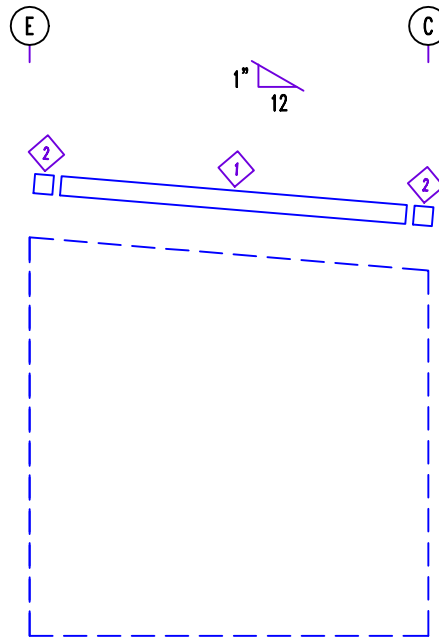

ENDWALL SHEETING & TRIM: FRAME LINE 4

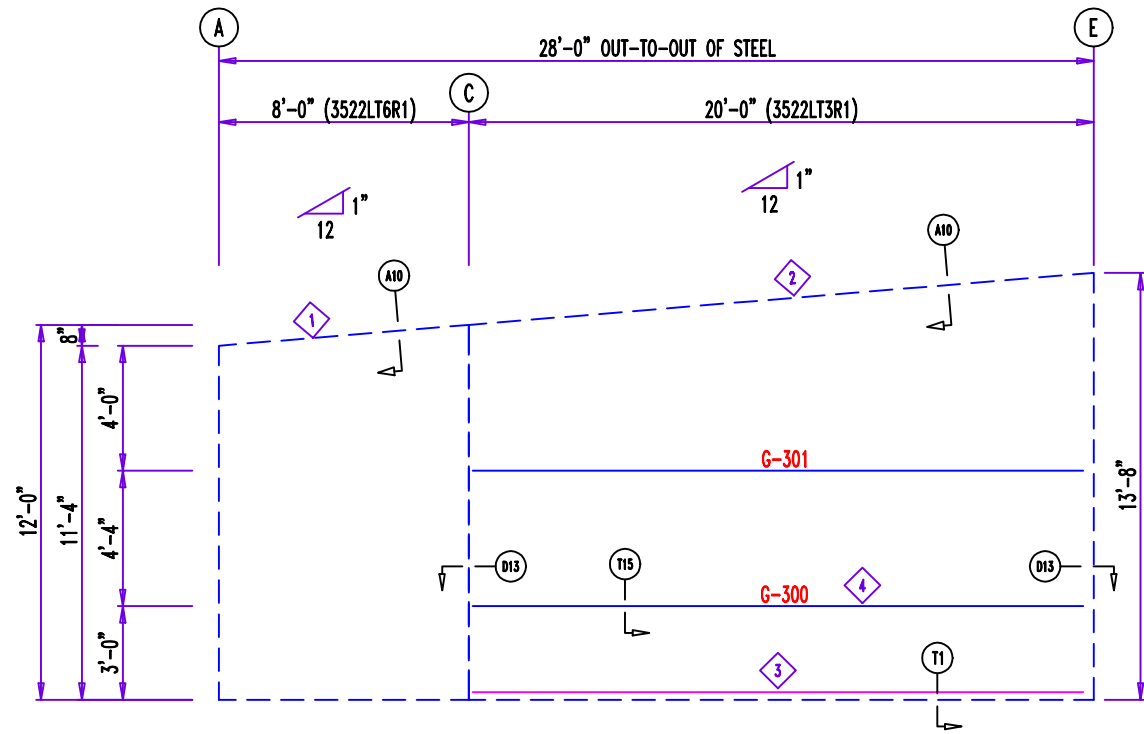

ENDWALL FRAMING: FRAME LINE 5

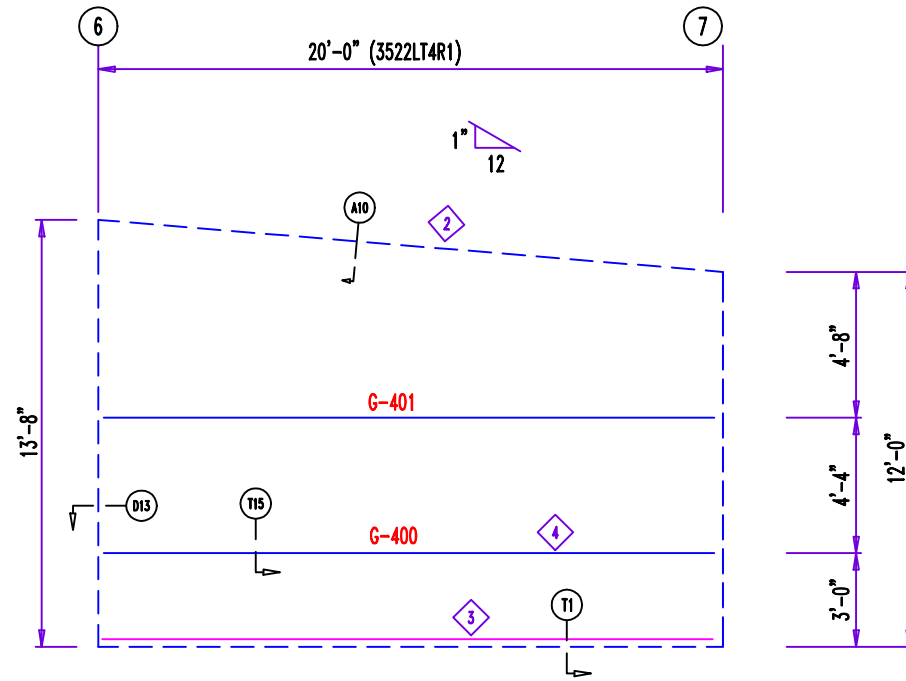

ENDWALL FRAMING: FRAME LINE H

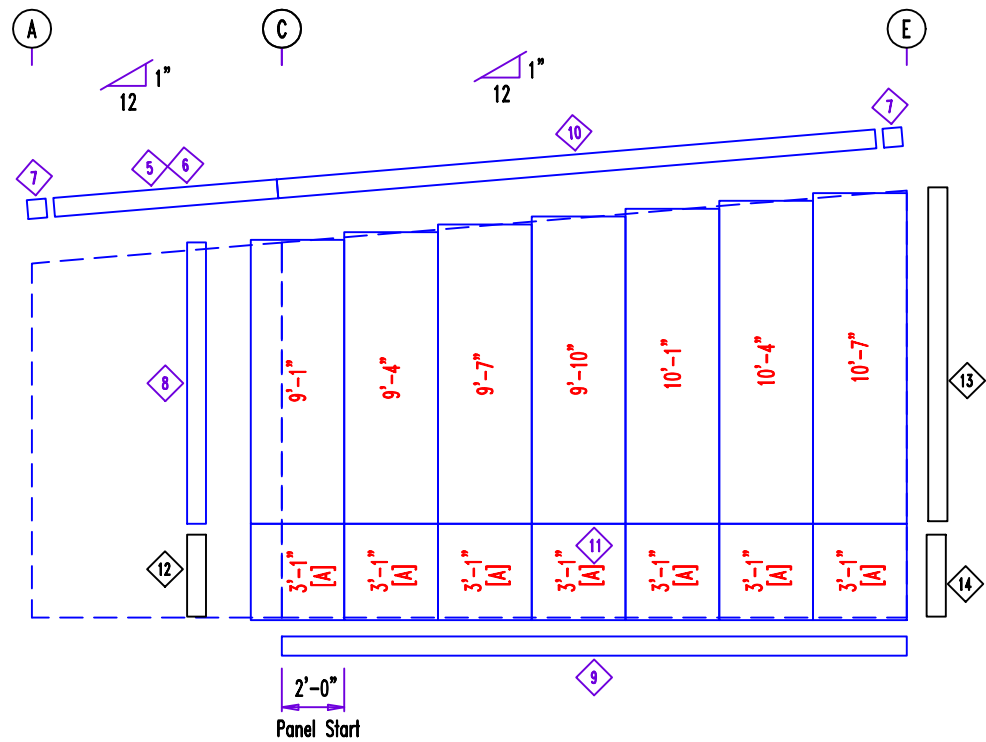

ENDWALL SHEETING & TRIM: FRAME LINE 5

PANELS: 26 Ga. JR - Ash Gray
 [A] PANELS: 26 Ga. JR - Charcoal Gray

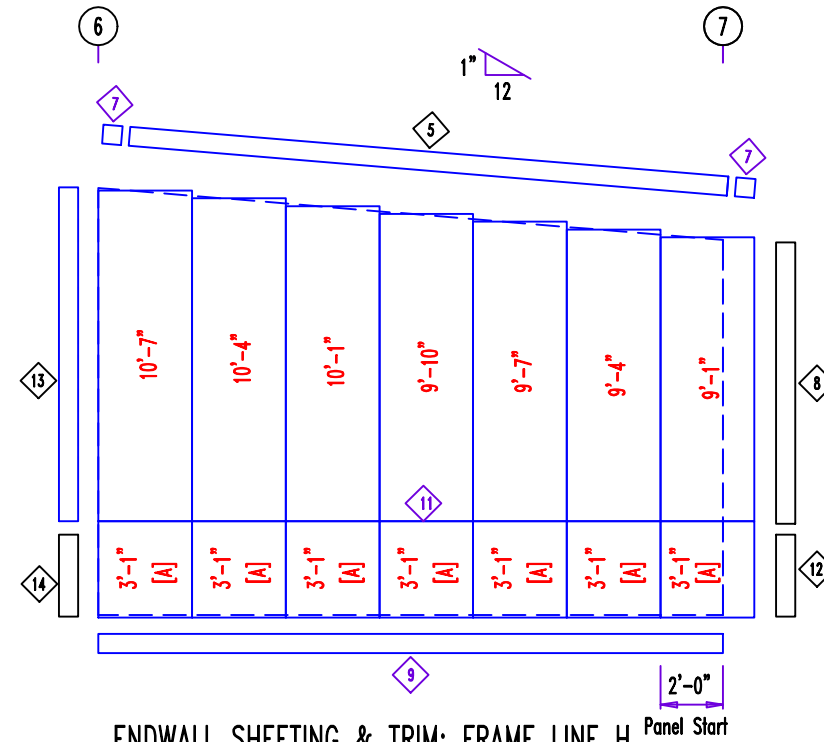

ENDWALL SHEETING & TRIM: FRAME LINE H

PANELS: 26 Ga. JR - Ash Gray
 [A] PANELS: 26 Ga. JR - Charcoal Gray

TRIM TABLE FRAME LINE 5 & H			
ID	MARK	LENGTH	DETAIL
5	FL-16	21'-0"	TRIM_229
6	SPT2	21'-0"	TRIM_401
7	FL16A	6"	
8	CT-102	9'-0"	TRIM_323
9	BT-101	10'-3"	TRIM_74
10	FL-16	21'-0"	TRIM_229
11	WT-101	10'-3"	TRIM_273
12	CT-102	3'-0"	TRIM_323
13	FL-26	10'-7"	TRIM_301
14	FL-26	3'-6"	TRIM_301

MEMBER TABLE FRAME LINE 5		
MARK	PART	LENGTH
3522LT3R1		
G-300	8X25C16	18'-4 7/8"
G-301	8X25Z16	18'-4 7/8"

MEMBER TABLE FRAME LINE 1		
MARK	PART	LENGTH
G-400	8X25C16	19'-3 1/2"
G-401	8X25Z16	19'-3 1/2"

ANGLE TABLE FRAME LINE 5 & 1		
ID	MARK	LENGTH
1	Rake L	SCRAP
2	Rake L	20'-0"
3	Base L	20'-0"
4	Wain L	20'-0"

DOWNSPOUT LOCATIONS

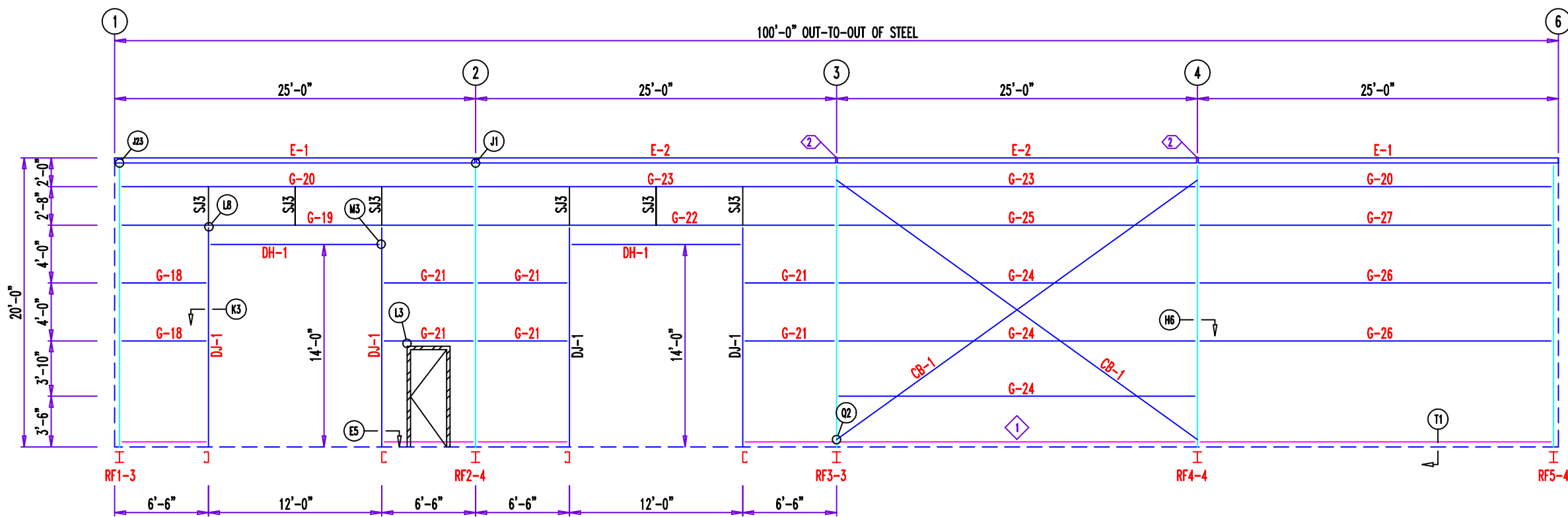

SIDEWALL FRAMING: FRAME LINE K

NOTE : USE AK200 FOR SJ3 CONNECTION

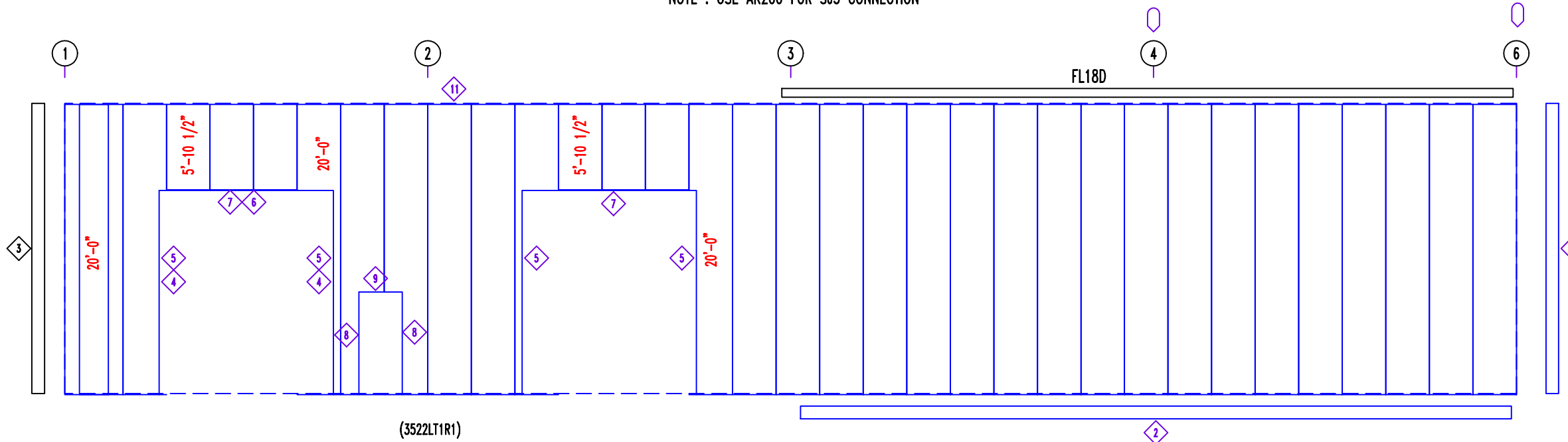

SIDEWALL SHEETING & TRIM: FRAME LINE K

PANELS: 26 Ga. JR - Ash Gray
 (3522LT1R1) PANELS: 26 Ga. JR - Need Trim Color

TRIM TABLE FRAME LINE K			
ID	MARK	LENGTH	DETAIL
2	BT-101	10'-3"	TRIM_74
3	CT-102	20'-0"	TRIM_323
4	MT-116	14'-4"	TRIM_242
5	FL-26	14'-6"	TRIM_239
6	MT-116	12'-4"	TRIM_235
7	FL-26	12'-6"	TRIM_232
8	FL-26	7'-6"	TRIM_239
9	FL-26	3'-6"	TRIM_232
11	ET-801	21'-0"	

SPECIAL BOLTS					
ID	QUAN	TYPE	DIA	LENGTH	WASH
2	2	A325	1/2"	1 1/4"	2

MEMBER TABLE FRAME LINE K		
MARK	PART	LENGTH
DJ-1	8X35C16	15'-4"
DH-1	8X35C16	12'-0"
E-1	E085341L	24'-11 1/2"
E-2	E085341L	24'-11 1/2"
G-18	8X25Z16	5'-6 3/8"
G-19	8X35Z12	24'-1 1/4"
G-20	8X25Z16	24'-1 1/4"
G-21	8X25Z16	5'-10 3/8"
G-22	8X35Z12	24'-5 1/4"
G-23	8X25Z16	24'-5 1/4"
G-24	8X25Z12	24'-5 1/4"
G-25	8X25Z14	24'-5 1/4"
G-26	8X25Z12	24'-1 1/4"
G-27	8X25Z14	24'-1 1/4"
CB-1	0.38_CBL	29'-0"

ANGLE TABLE FRAME LINE K			
ID	QUAN	MARK	LENGTH
1	4	Base L	20'-0"

DOWNSPOUT LOCATIONS

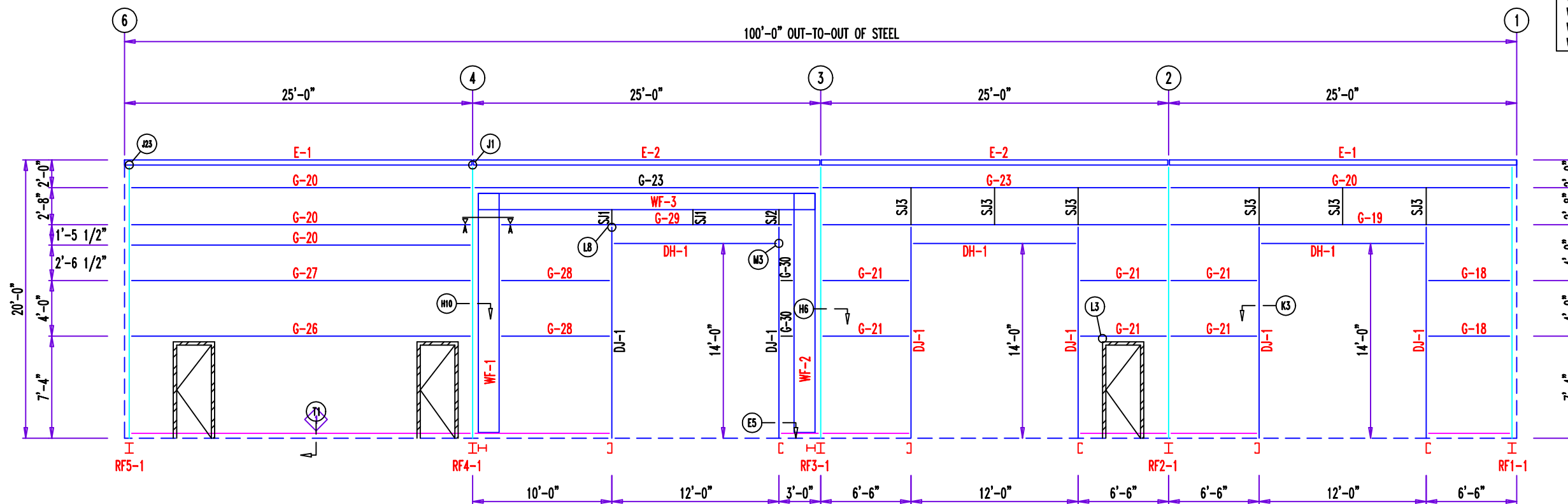

SIDEWALL FRAMING: FRAME LINE E

NOTE : USE AK200 FOR SJ3 CONNECTION

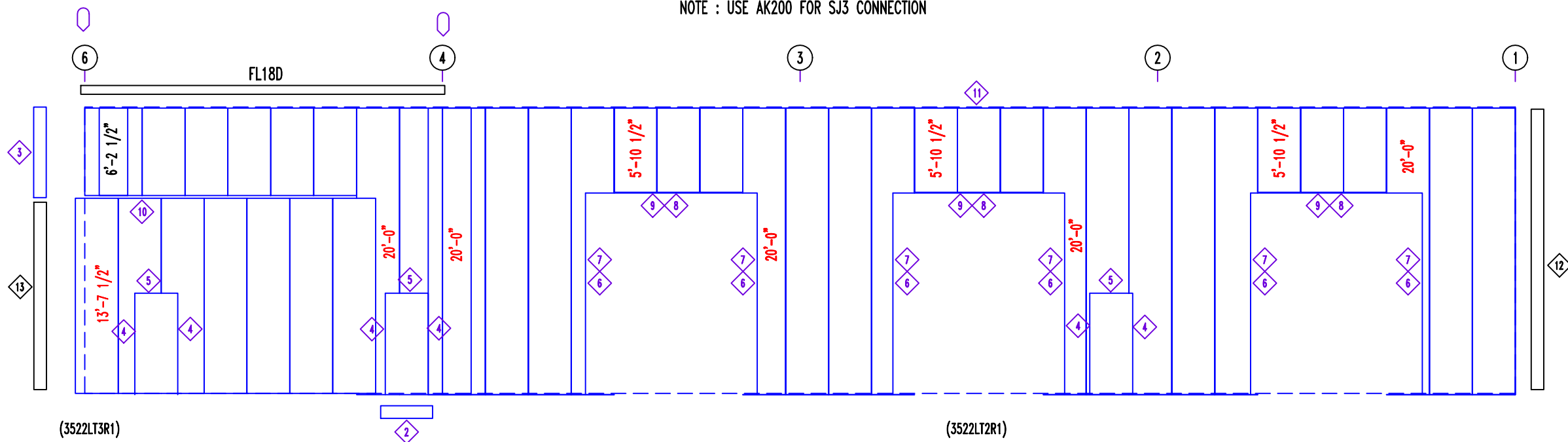

SIDEWALL SHEETING & TRIM: FRAME LINE E

PANELS: 26 Ga. JR - Ash Gray
 (3522LT3R1) PANELS: 26 Ga. JR - Ash Gray
 (3522LT2R1) PANELS: 26 Ga. JR - Need Trim Color

BOLT TABLE				
FRAME LINE E				
LOCATION	QUAN	TYPE	DIA	LENGTH
WF-1 - WF-3	8	A325	3/4"	2"
WF-2 - WF-3	8	A325	3/4"	2"
WF-1 - RF4-1	14	A325	5/8"	1 3/4"
WF-2 - RF3-1	14	A325	5/8"	1 3/4"

TRIM TABLE			
FRAME LINE E			
ID	MARK	LENGTH	DETAIL
2	BT-101	10'-3"	TRIM_74
3	CT-102	6'-4"	TRIM_323
4	FL-26	7'-6"	TRIM_239
5	FL-26	3'-6"	TRIM_232
6	MT-116	14'-4"	TRIM_242
7	FL-26	14'-6"	TRIM_239
8	MT-116	12'-4"	TRIM_235
9	FL-26	12'-6"	TRIM_232
10	MT-70	21'-0"	TRIM_309
11	ET-801	21'-0"	
12	CT-102	20'-0"	TRIM_323
13	CT-102	13'-8"	TRIM_323

MEMBER TABLE		
FRAME LINE E		
MARK	PART	LENGTH
WF-1	W18652	17'-8"
WF-2	W18652	17'-8"
WF-3	W14552	21'-11 3/8"
DJ-1	8X35C14	15'-4"
DH-1	8X35C16	12'-0"
E-1	E085341L	24'-11 1/2"
E-2	E085341L	24'-11 1/2"
G-18	8X25Z16	5'-6 3/8"
G-19	8X35Z12	24'-1 1/4"
G-20	8X25Z16	24'-1 1/4"
G-21	8X25Z16	5'-10 3/8"
G-22	8X35Z12	24'-5 1/4"
G-23	8X25Z16	24'-5 1/4"
G-26	8X25Z12	24'-1 1/4"
G-27	8X25Z14	24'-1 1/4"
G-28	8X25Z16	8'-1 3/8"
G-29	8X35Z12	21'-11 1/4"
G-30	8X25Z16	1'-1 3/8"

ANGLE TABLE			
FRAME LINE E			
ID	QUAN	MARK	LENGTH
1	3	Base L	20'-0"

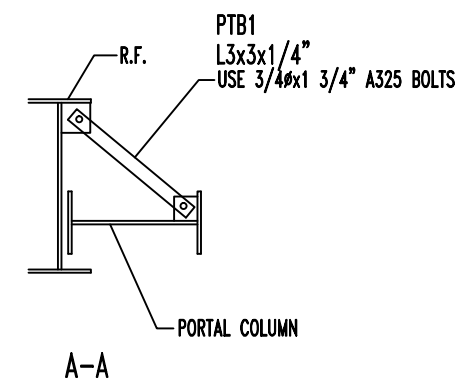

DOWNSPOUT LOCATIONS

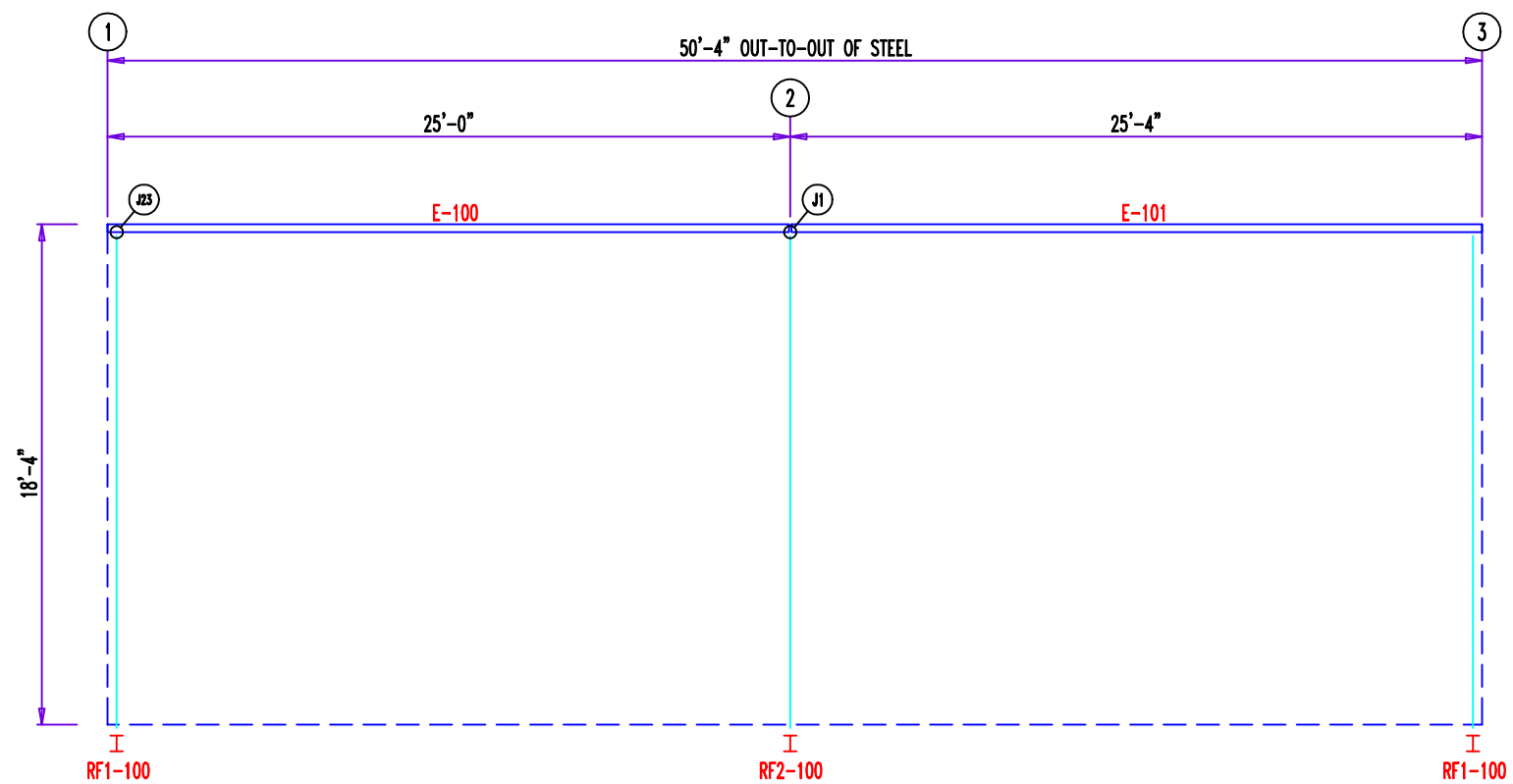

SIDEWALL FRAMING: FRAME LINE L

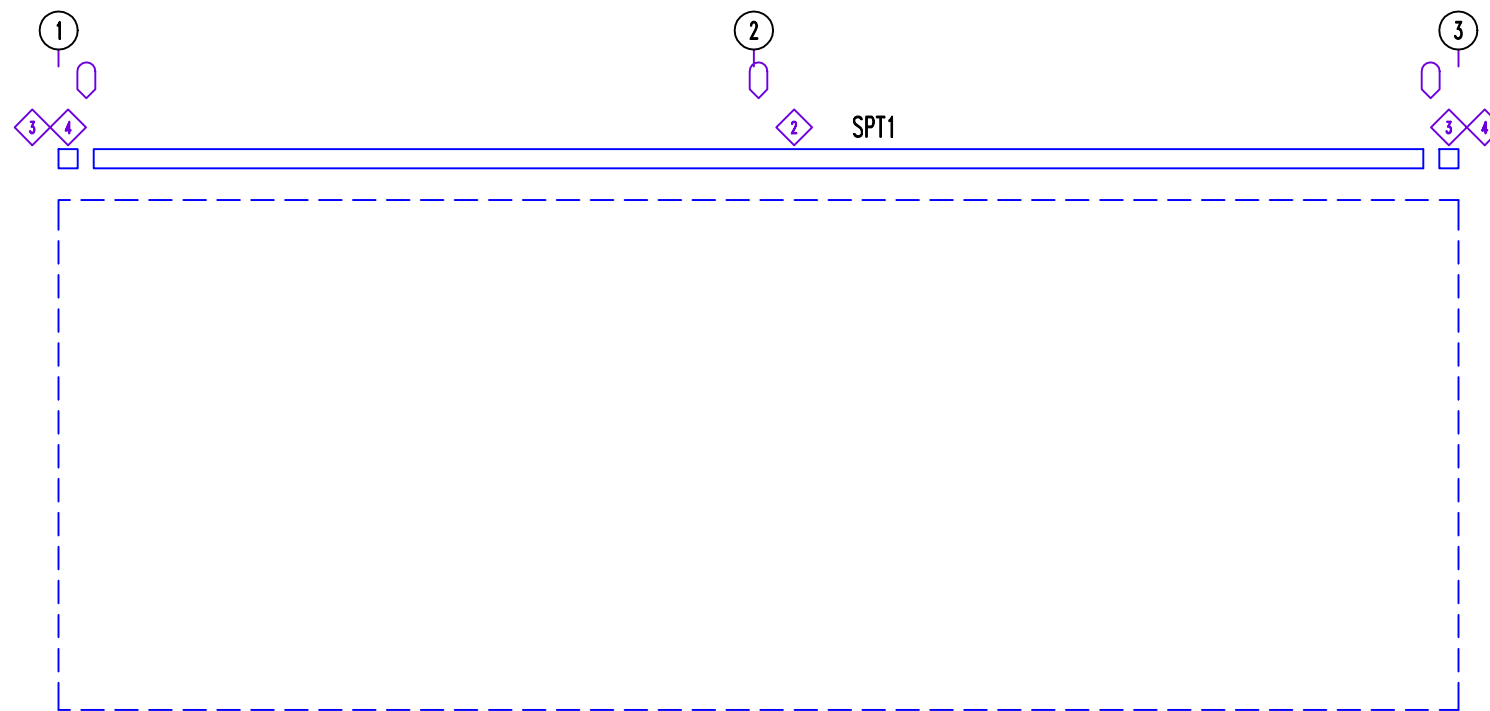

SIDEWALL SHEETING & TRIM: FRAME LINE L

TRIM TABLE			
FRAME LINE L			
ID	MARK	LENGTH	DETAIL
2	FL18D	21'-0"	
3	FL18A	6"	
4	FL16C	6"	TRIM_350

MEMBER TABLE		
FRAME LINE L		
MARK	PART	LENGTH
E-100	E085341L	24'-11 1/2"
E-101	E085341L	25'-3 1/2"

○ DOWNSPOUT LOCATIONS

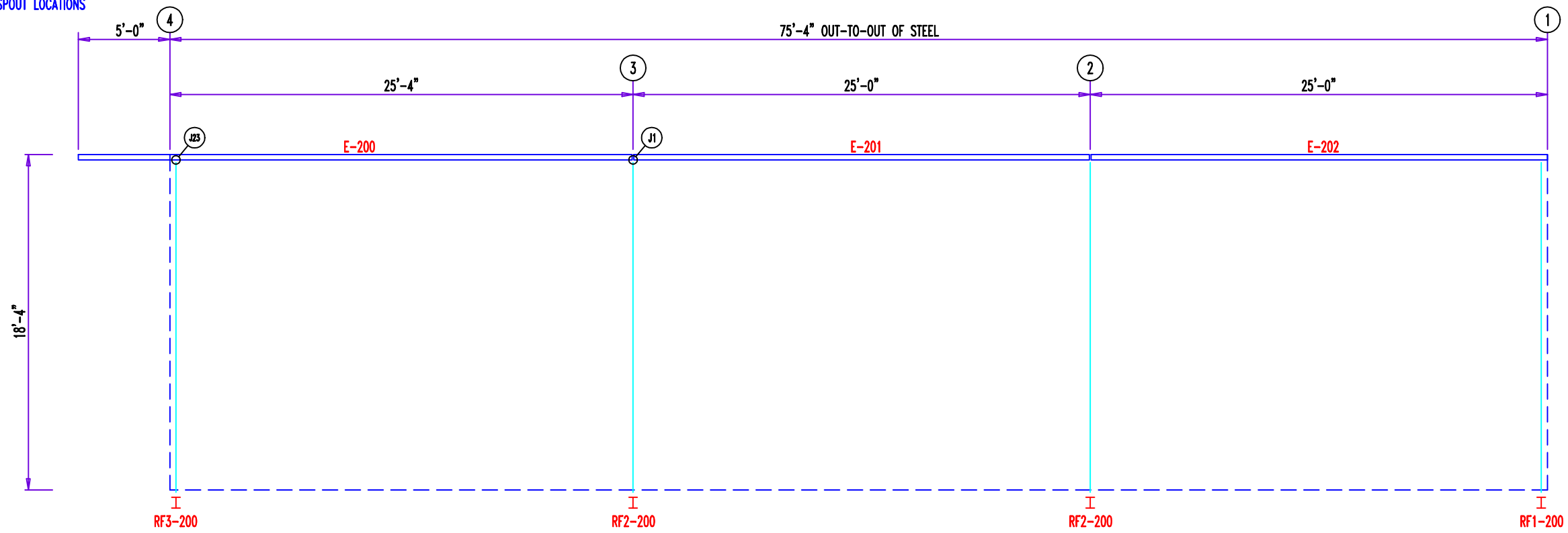

SIDEWALL FRAMING: FRAME LINE C

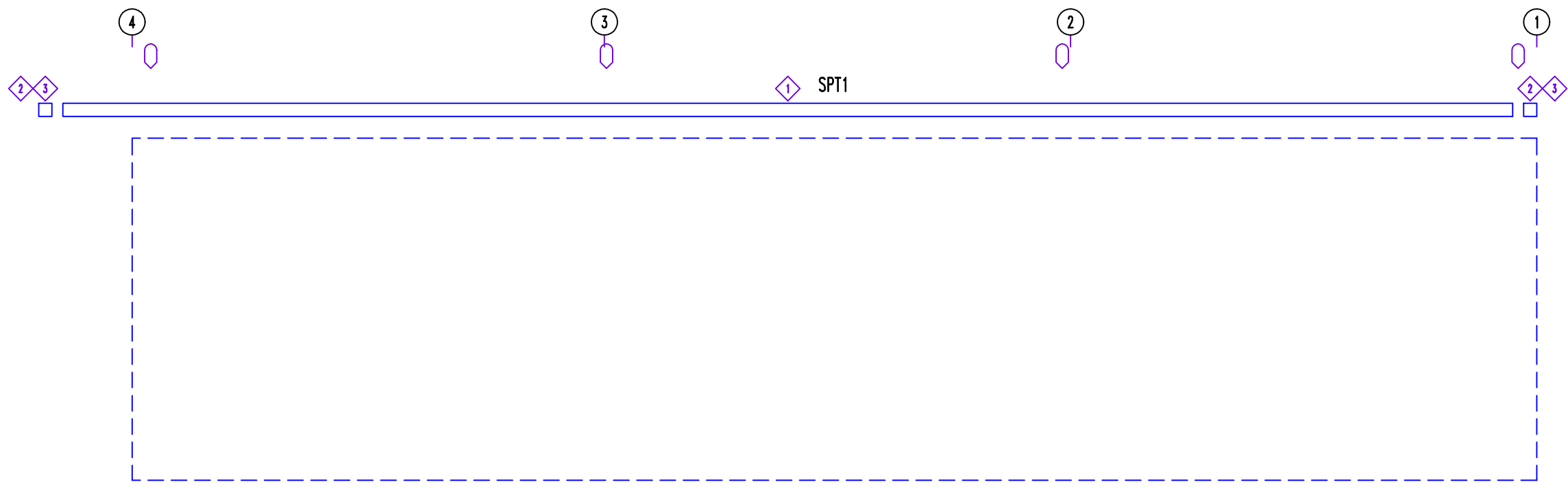

SIDEWALL SHEETING & TRIM: FRAME LINE C

TRIM TABLE			
FRAME LINE C			
◇ ID	MARK	LENGTH	DETAIL
1	FL18D	21'-0"	
2	FL18A	6"	
3	FL16C	6"	TRIM_350

MEMBER TABLE		
FRAME LINE C		
MARK	PART	LENGTH
E-200	E085341L	30'-3 1/2"
E-201	E085341L	24'-11 1/2"
E-202	E085341L	24'-11 1/2"

⬡ DOWNSPOUT LOCATIONS

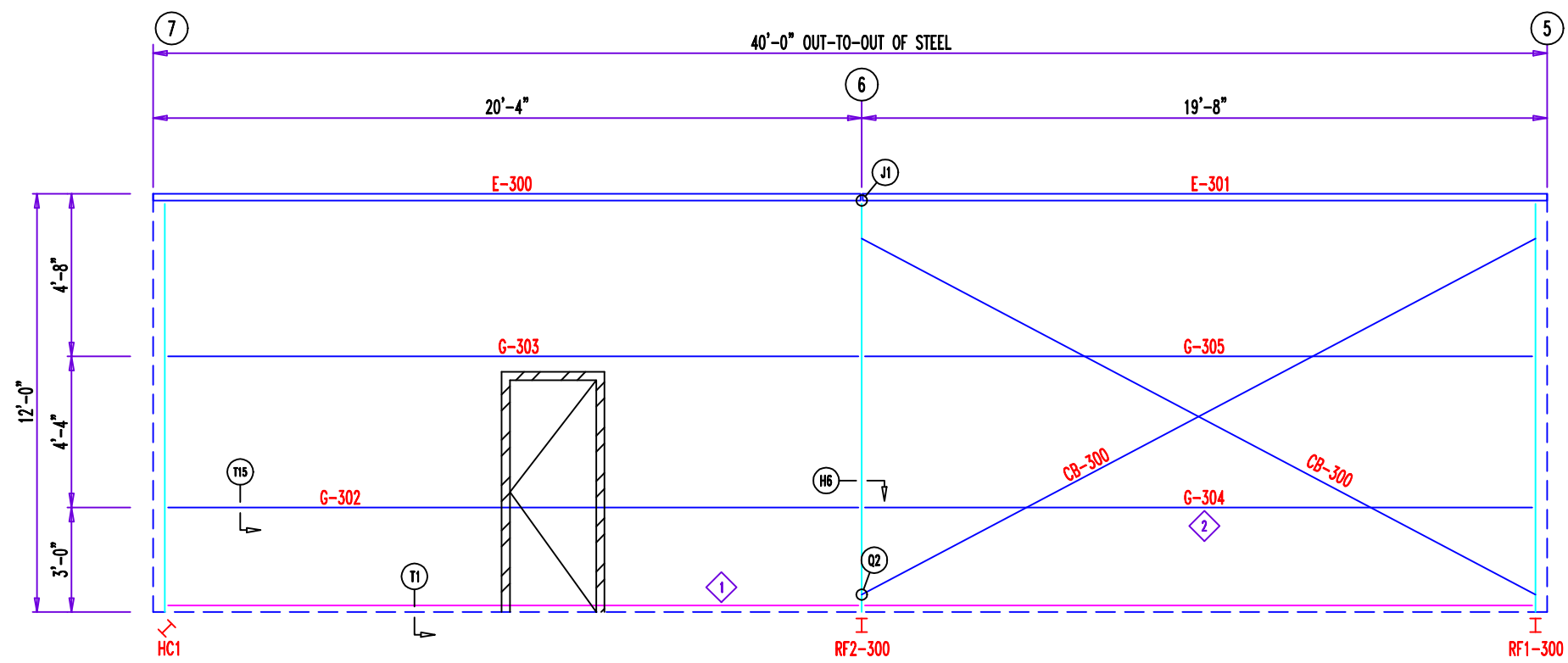

SIDEWALL FRAMING: FRAME LINE C

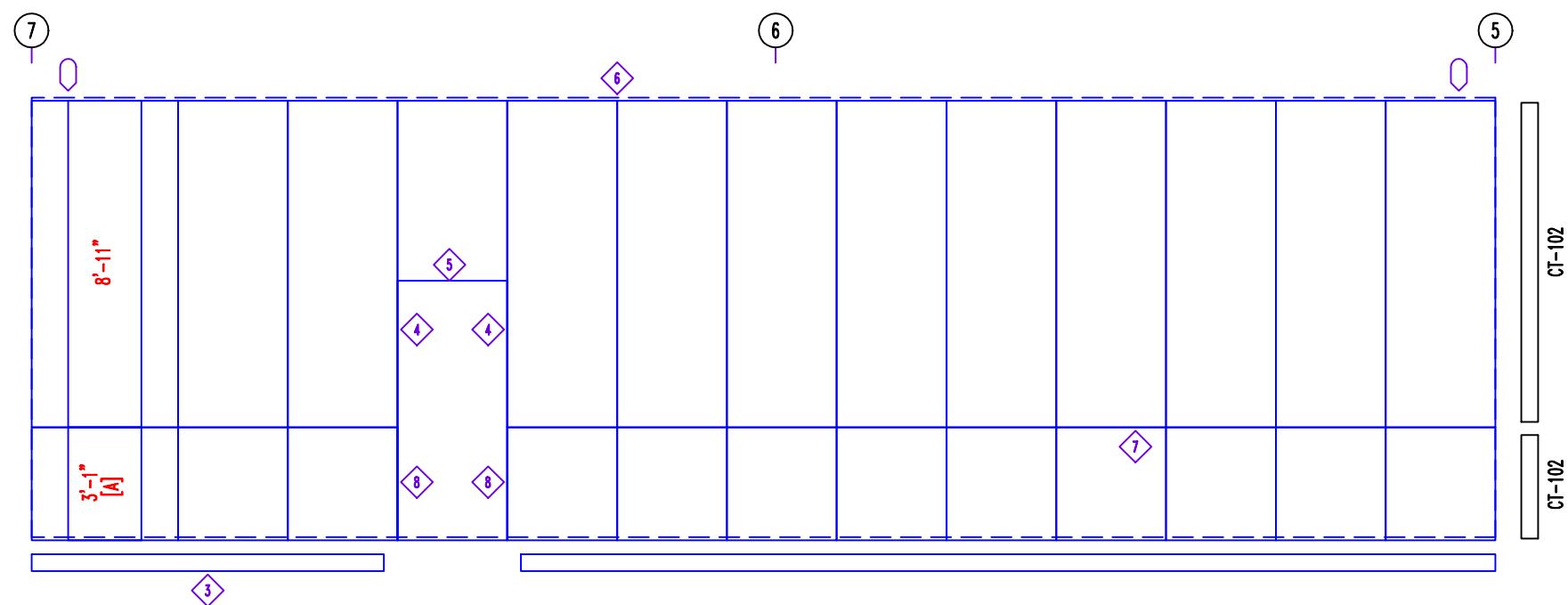

SIDEWALL SHEETING & TRIM: FRAME LINE C

PANELS: 26 Ga. JR - Ash Gray
 [A] PANELS: 26 Ga. JR - Charcoal Gray

TRIM TABLE FRAME LINE C			
◇ ID	MARK	LENGTH	DETAIL
3	BT-101	10'-3"	TRIM_74
4	FL-26	4'-6"	TRIM_239
5	FL-26	3'-6"	TRIM_232
6	ET-801	21'-0"	
7	WT-101	10'-3"	TRIM_273
8	FL-26	3'-6"	TRIM_239

MEMBER TABLE FRAME LINE C		
MARK	PART	LENGTH
E-300	E085341L	20'-3 3/8"
E-301	E085341L	19'-7 1/2"
G-302	8X25C16	19'-1 13/16"
G-303	8X25Z14	19'-1 13/16"
G-304	8X25C16	18'-9 1/4"
G-305	8X25Z16	18'-9 1/4"
CB-300	0.25_CBL	20'-6 1/2"

ANGLE TABLE FRAME LINE C			
◇ ID	QUAN	MARK	LENGTH
1	2	Base L	20'-0"
2	2	Wain L	20'-0"

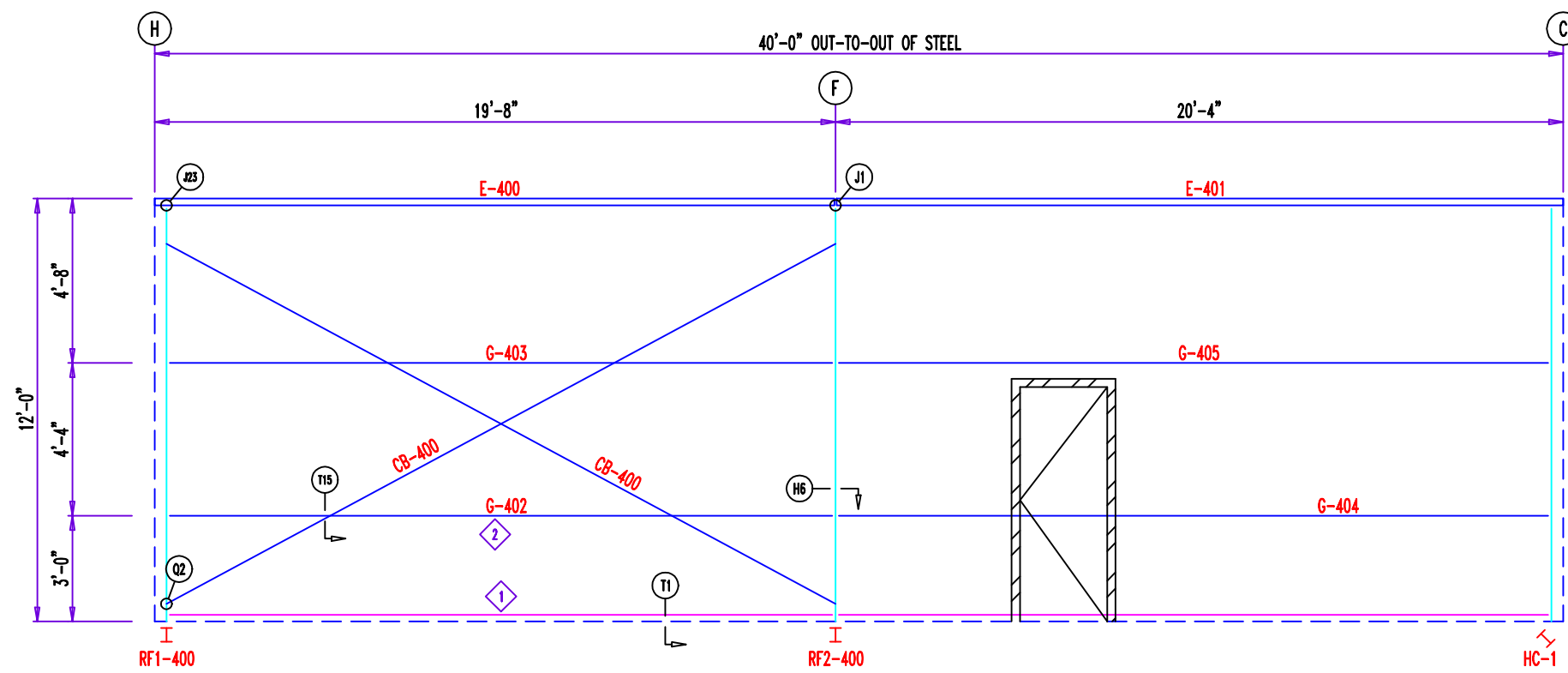

SIDEWALL FRAMING: FRAME LINE 7

TRIM TABLE			
FRAME LINE 10			
ID	MARK	LENGTH	DETAIL
3	BT-101	10'-3"	TRIM_74
4	FL-26	4'-6"	TRIM_239
5	FL-26	3'-6"	TRIM_232
6	ET-801	21'-0"	
7	WT-101	10'-3"	TRIM_273
8	FL-26	3'-6"	TRIM_239

MEMBER TABLE		
FRAME LINE 10		
MARK	PART	LENGTH
E-400	E085341L	19'-3 1/2"
E-401	E085341L	20'-3 3/8"
G-402	8X25C16	18'-9 1/4"
G-403	8X25Z16	18'-9 1/4"
G-404	8X25C16	19'-1 13/16"
G-405	8X25Z14	19'-1 13/16"
CB-400	0.25_CBL	20'-3"

ANGLE TABLE			
FRAME LINE 10			
ID	QUAN	MARK	LENGTH
1	2	Base L	20'-0"
2	2	Wain L	20'-0"

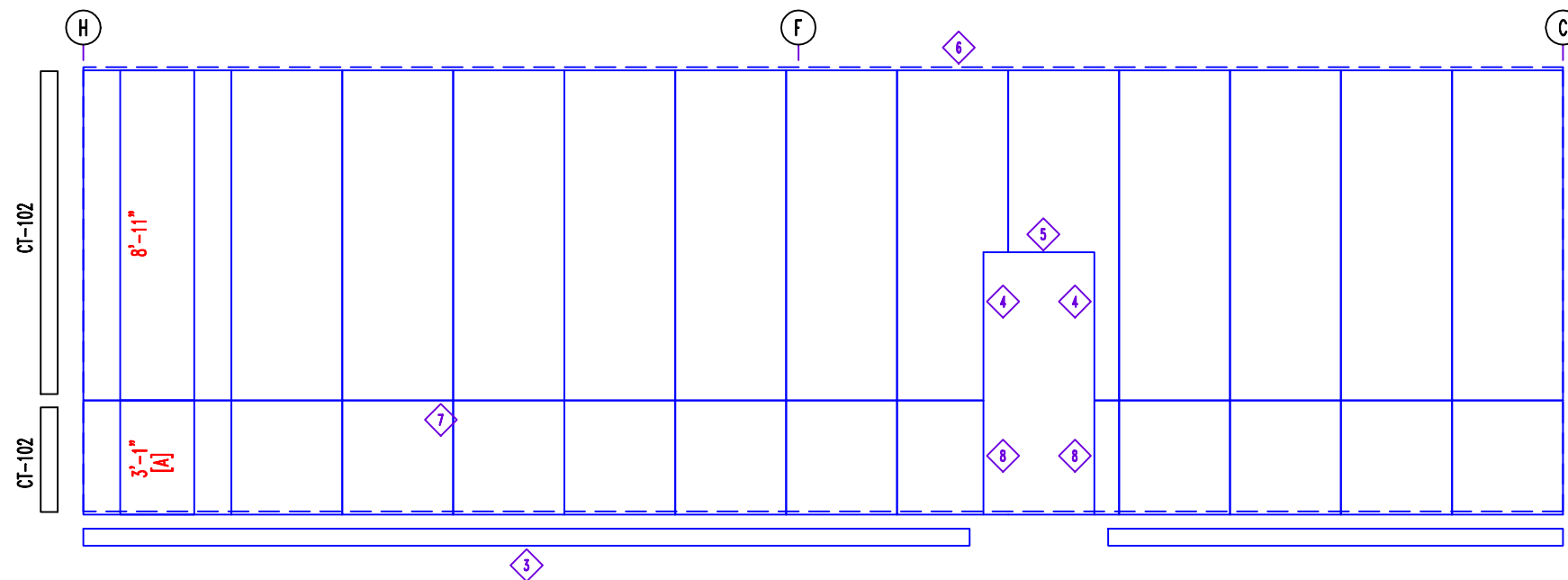

SIDEWALL SHEETING & TRIM: FRAME LINE 7

PANELS: 26 Ga. JR - Ash Gray
 [A] PANELS: 26 Ga. JR - Charcoal Gray

DOWNSPOUT LOCATIONS

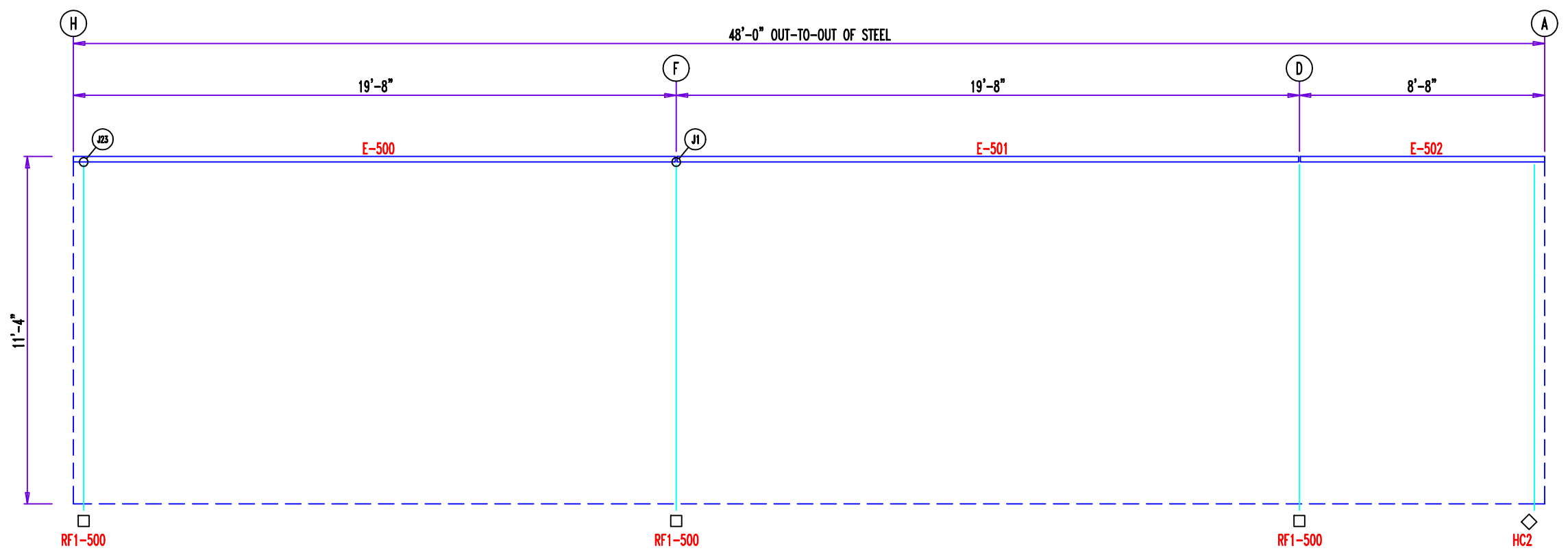

SIDEWALL FRAMING: FRAME LINE 8

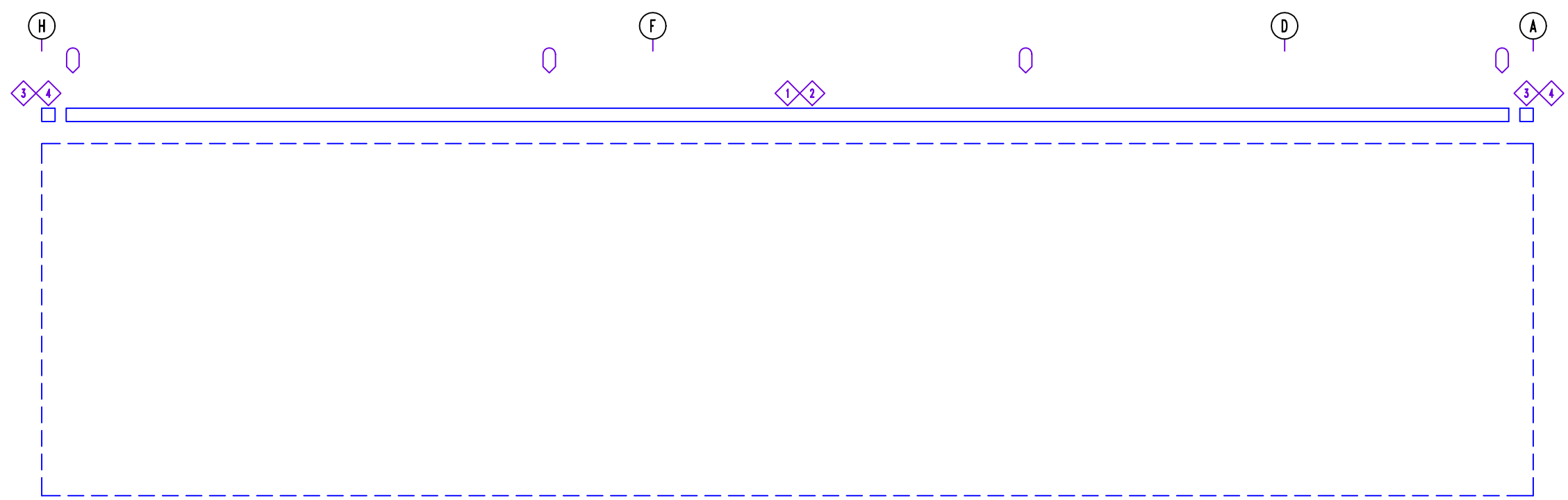

SIDEWALL SHEETING & TRIM: FRAME LINE 8

TRIM TABLE			
FRAME LINE 11			
ID	MARK	LENGTH	DETAIL
1	FL18D	10'-3"	
2	FL18D	21'-0"	
3	FL18A	6"	
4	FL16C	6"	TRIM_350

MEMBER TABLE		
FRAME LINE 11		
MARK	PART	LENGTH
E-500	E085341L	19'-7 1/2"
E-501	E085341L	19'-7 1/2"
E-502	E085341L	8'-7 3/8"

DOWNSPOUT LOCATIONS

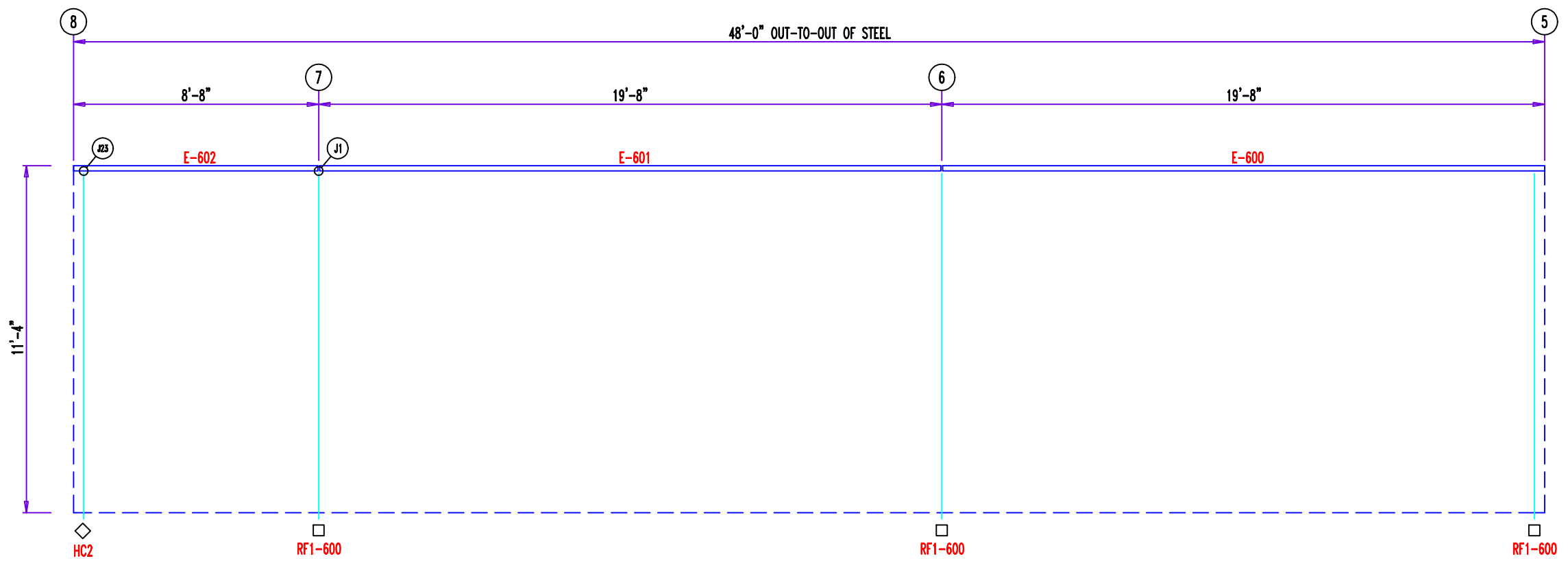

SIDEWALL FRAMING: FRAME LINE A

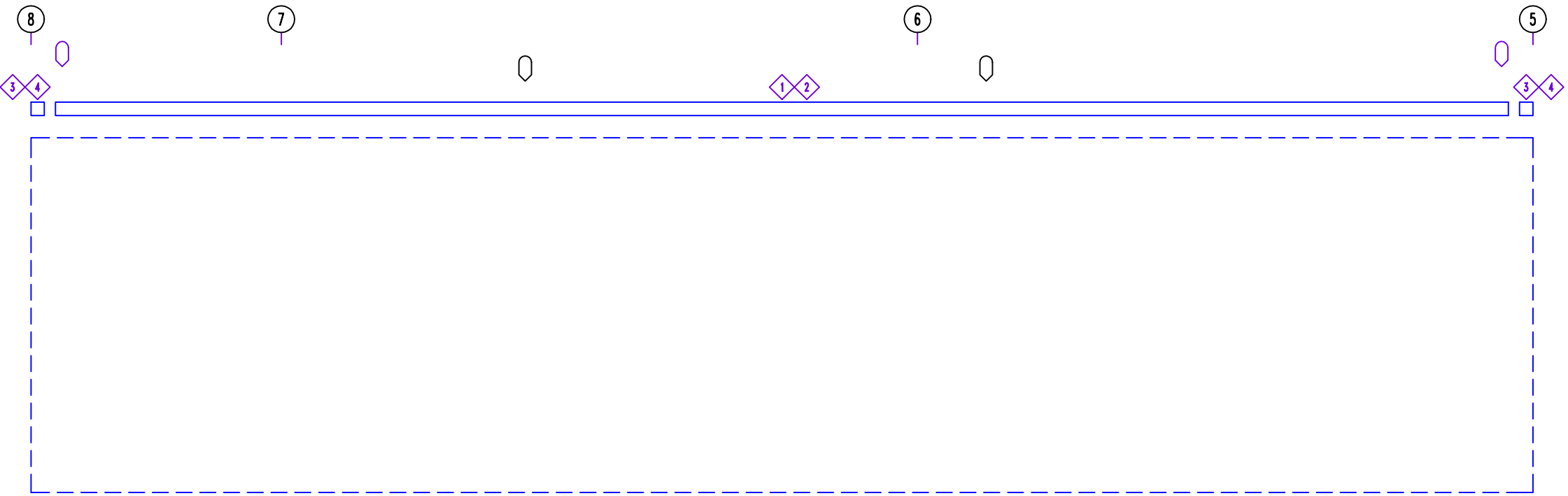

SIDEWALL SHEETING & TRIM: FRAME LINE A

TRIM TABLE			
FRAME LINE A			
ID	MARK	LENGTH	DETAIL
1	FL18D	10'-3"	
2	FL18D	21'-0"	
3	FL18A	6"	
4	FL16C	6"	TRIM_350

MEMBER TABLE		
FRAME LINE A		
MARK	PART	LENGTH
E-600	E085341L	19'-7 1/2"
E-601	E085341L	19'-7 1/2"
E-602	E085341L	8'-7 3/8"

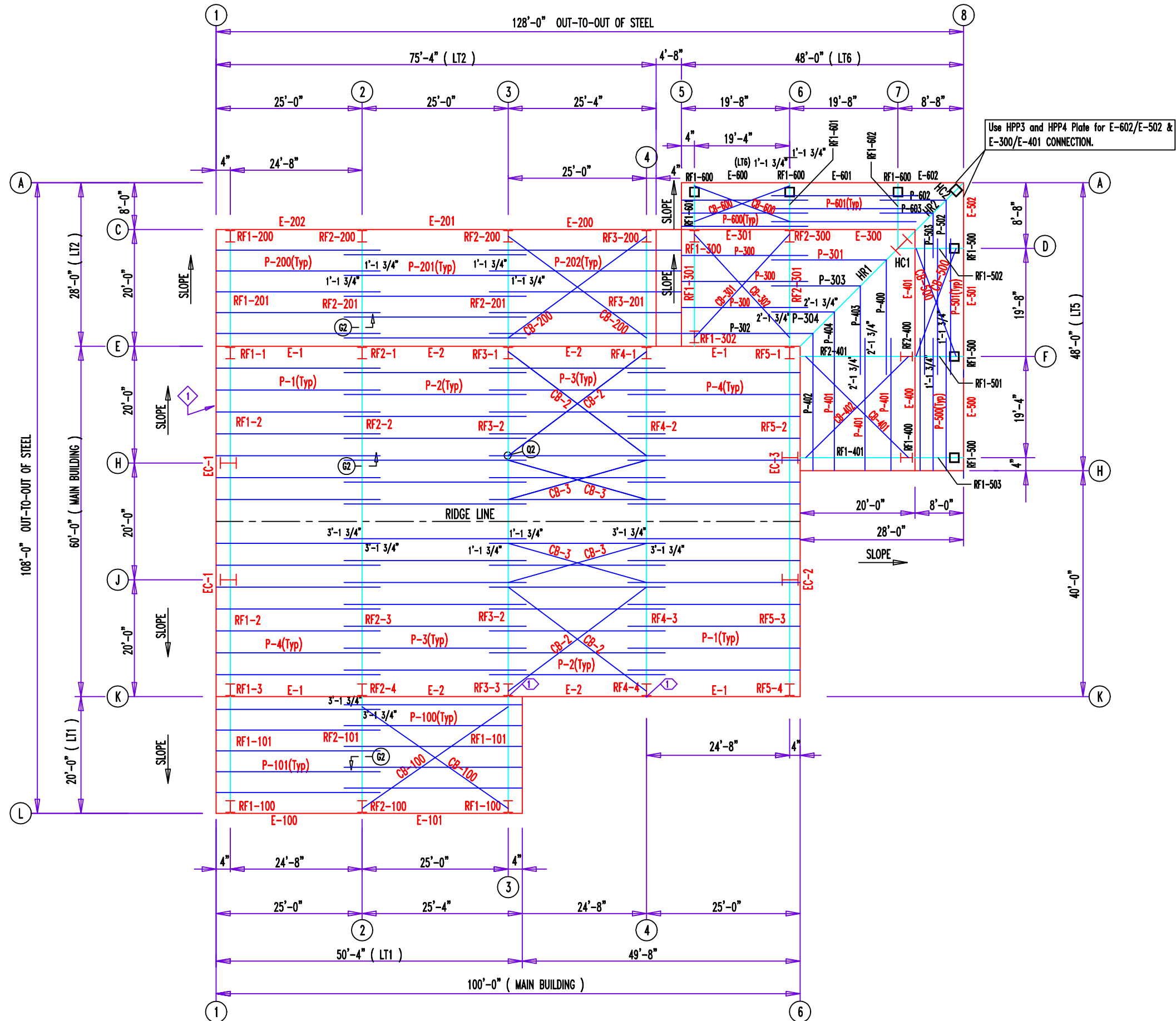

ROOF FRAMING PLAN

SPECIAL BOLTS
ROOF PLAN

ID	QUAN	TYPE	DIA	LENGTH	WASH
1	2	A325	1/2"	1 1/4"	2

MEMBER TABLE
ROOF PLAN

MARK	PART	LENGTH
3522MR1		
P-1	8X25Z14	28'-1 1/2"
P-2	8X25Z16	29'-3 1/2"
P-3	8X25Z16	29'-3 1/2"
P-4	8X25Z14	28'-1 1/2"
E-1	E085341L	24'-11 1/2"
E-2	E085341L	24'-11 1/2"
CB-2	0.25_CBL	30'-6 1/2"
CB-3	0.25_CBL	25'-0 1/4"
3522LT1R1		
P-100	8X25Z14	28'-5 1/2"
P-101	8X25Z14	28'-1 1/2"
E-100	E085341L	24'-11 1/2"
E-101	E085341L	25'-3 1/2"
CB-100	0.25_CBL	29'-9 1/2"
3522LT2R1		
P-200	8X25Z14	26'-1 1/2"
P-201	8X25Z14	27'-3 1/2"
P-202	8X25Z14	31'-5 1/2"
E-200	E085341L	30'-3 1/2"
E-201	E085341L	24'-11 1/2"
E-202	E085341L	24'-11 1/2"
CB-200	0.25_CBL	29'-9 1/2"
3522LT3R1		
P-300	8X25Z16	21'-9 1/2"
P-301	8X25Z16	17'-4 3/4"
P-302	8X25Z16	20'-7 1/2"
P-303	8X25Z16	12'-7 3/4"
P-304	8X25Z16	7'-10 3/4"
E-300	E085341L	20'-3 3/8"
E-301	E085341L	19'-7 1/2"
CB-301	0.25_CBL	24'-11 1/2"
CB-302	0.25_CBL	25'-5 1/2"
3522LT4R1		
P-400	8X25Z16	17'-4 3/4"
P-401	8X25Z16	21'-9 1/2"
P-402	8X25Z16	20'-7 1/2"
P-403	8X25Z16	12'-7 3/4"
P-404	8X25Z16	7'-10 3/4"
E-400	E085341L	19'-7 1/2"
E-401	E085341L	20'-3 3/8"
CB-401	0.25_CBL	25'-2 3/4"
CB-402	0.25_CBL	25'-2 1/2"
3522LT5R1		
P-500	8X25Z16	20'-9 1/2"
P-501	8X25Z16	21'-11 1/2"
P-502	8X25Z16	7'-1 3/4"
P-503	8X25Z16	4'-9 3/4"
E-500	E085341L	19'-7 1/2"
E-501	E085341L	19'-7 1/2"
E-502	E085341L	8'-7 3/8"
CB-500	0.25_CBL	20'-1"
3522LT6R1		
P-600	8X25Z16	20'-9 1/2"
P-601	8X25Z16	21'-11 1/2"
P-602	8X25Z16	7'-1 3/4"
P-603	8X25Z16	4'-9 3/4"
E-600	E085341L	19'-7 1/2"
E-601	E085341L	19'-7 1/2"
E-602	E085341L	8'-7 3/8"
CB-600	0.25_CBL	19'-1 3/4"

ANGLE TABLE
ROOF PLAN

ID	MARK	LENGTH
1	Rake L	20'-0"
2	Rake L	SCRAP

TRIM TABLE			
ROOF PLAN			
◇ ID	MARK	LENGTH	DETAIL
1	SSRC	3'-0"	TRIM_320

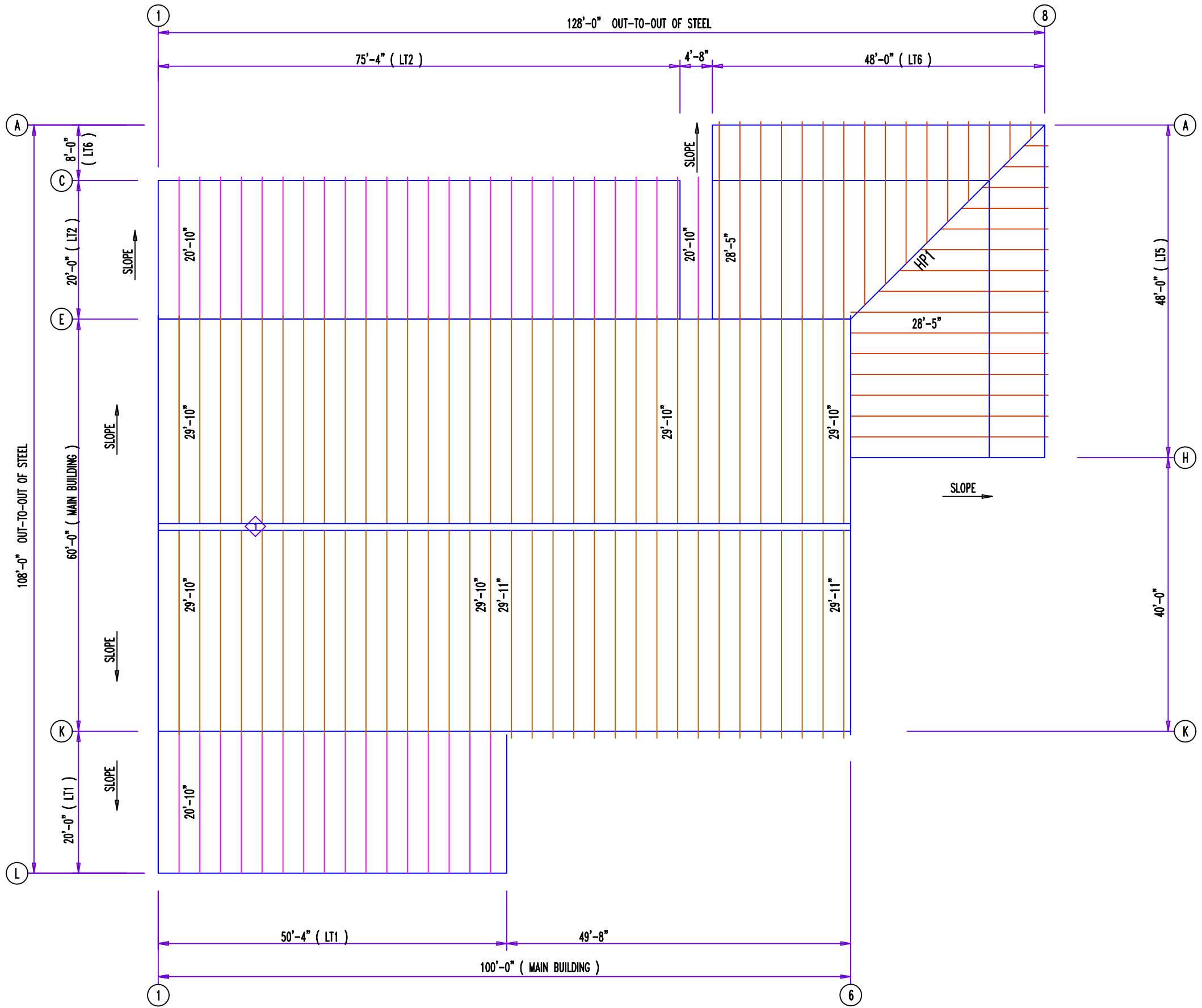

ROOF SHEETING PLAN
 PANELS: 26 Ga. JR - Galvalume Plus

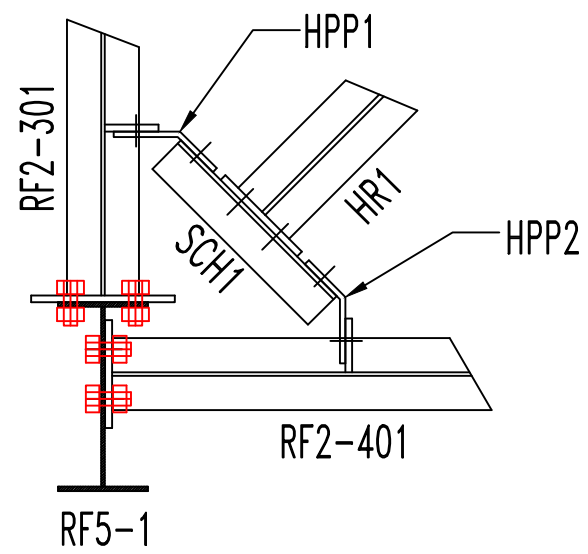

HIP RAFTER CONNECTION DETAIL

USE 3/4" ϕ x 1 3/4" A325 BOLTS @ SCH1 & BEND CLIPS

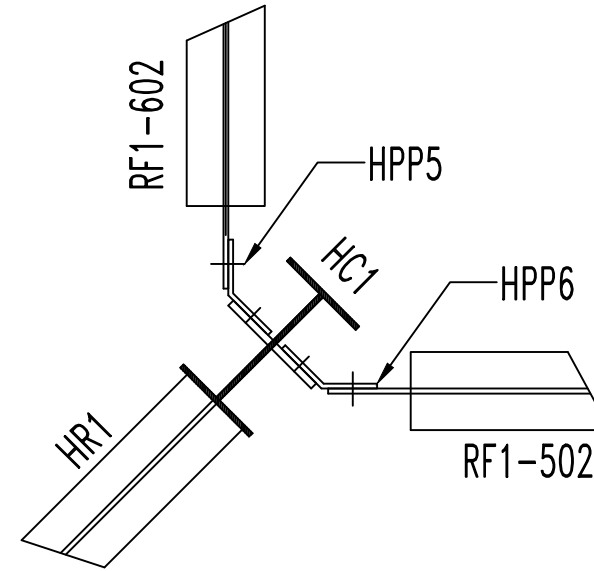

HIP RAFTER CONNECTION DETAIL

USE 5/8" ϕ x 1 3/4" A325 BOLTS @ BEND CLIPS

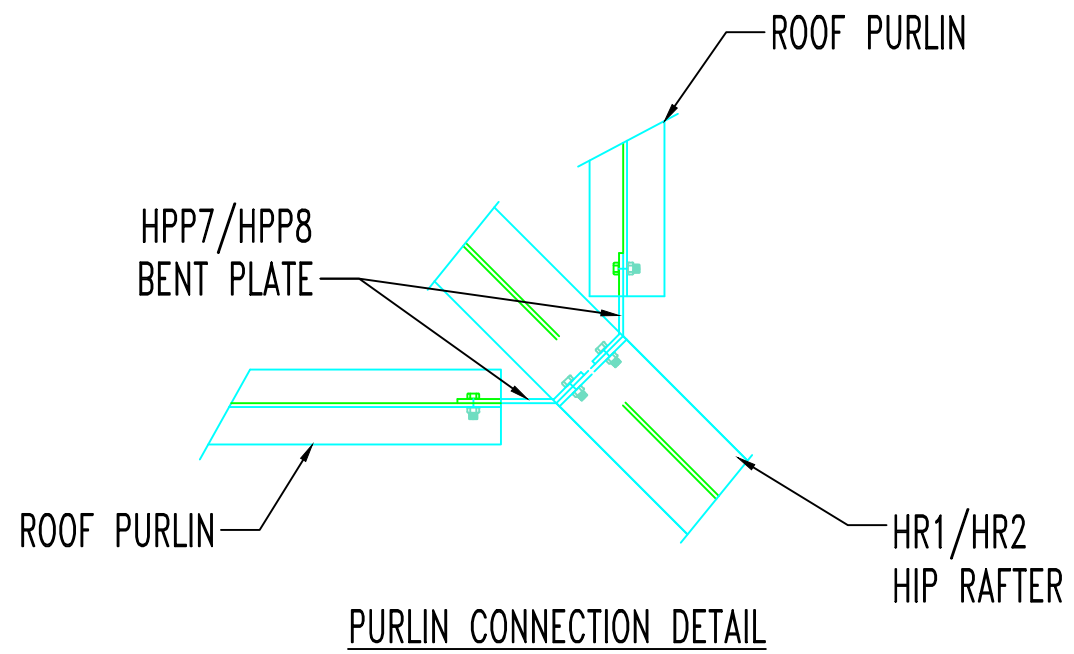

PURLIN CONNECTION DETAIL

D=DIAMETER
G=GAGE

View for Section

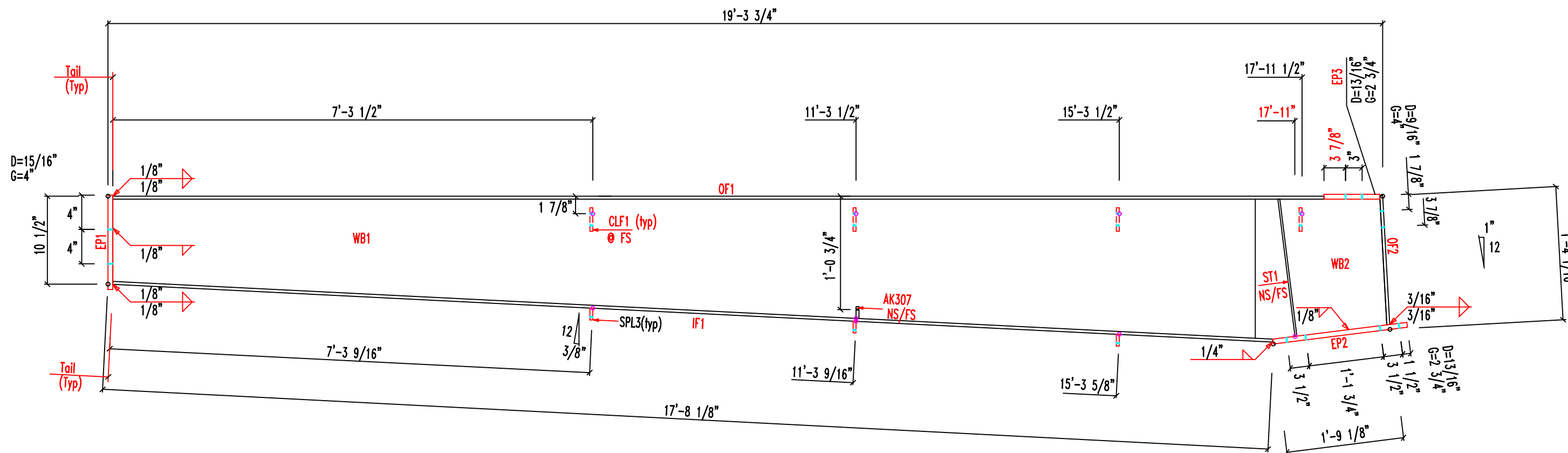

MARK	QNT	DESCRIPTION	UNIT WT	TOTAL WT
WB1	1	10gax1'-4 7/8"x17'-4 1/4"	106.8	106.8
WB2	1	3/16"x1'-5 1/4"x2'-0"	20.2	20.2
OF1	1	1/4"x5"x18'-4 13/16"	78.3	78.3
OF2	1	1/4"x6"x1'-3 9/16"	6.6	6.6
IF1	1	1/4"x5"x17'-7 9/16"	75.0	75.0
EP1	1	1/2"x8"x11"	12.5	12.5
EP2	1	1/2"x6"x2'-0 1/4"	20.6	20.6
EP3	1	3/8"x6"x10 3/16"	6.5	6.5
ST1	2	3/8"x2 1/2"x1'-4 5/8"	8.8	8.8
AK307	2	10gax3"x3"	0.6	0.6
CLF1	4	3/16"x6"x6 1/8"	7.8	7.8
SPL3	3	3/16"x6"x3 1/2"	3.0	3.0
Weight Sum			347.	346.7

SLOT TABLE	
ID	SIZE
S1	9/16"x1"

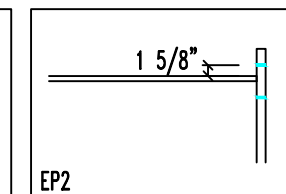
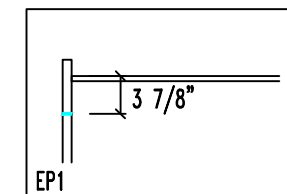
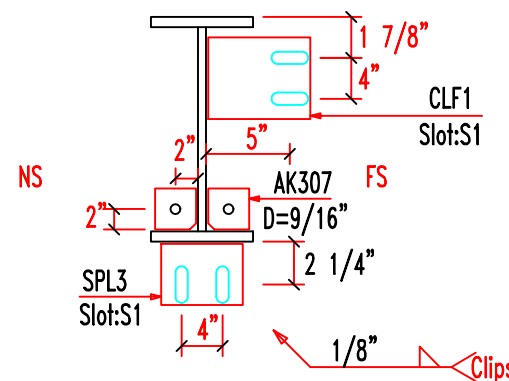

JOB	CHECKED BY	DATE
3522MR1		9/13/21
QUANTITY	PART	DRAWING
1	RF1-1	RF1-1A

D=DIAMETER
G=GAGE

View for Section

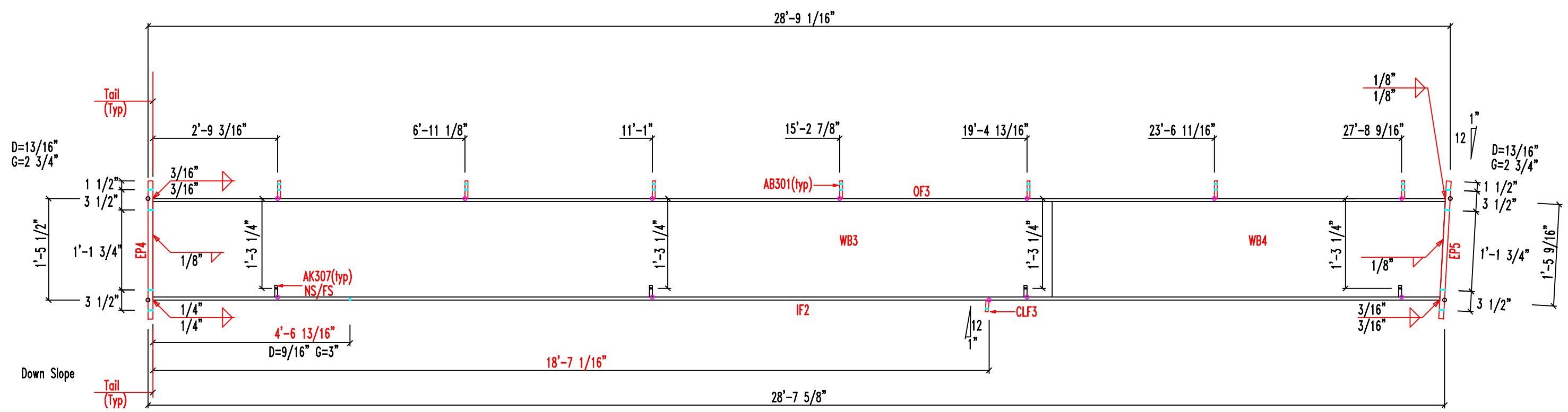

MARK	QNT	DESCRIPTION	UNIT WT	TOTAL WT
WB3	2	10gax1'-5"x19'-11 1/2"	155.3	310.6
WB4	2	10gax1'-5"x8'-8 11/16"	67.4	134.8
OF3	2	1/4"x5"x28'-8 3/16"	122.0	244.0
IF2	2	1/4"x5"x28'-6 3/4"	121.5	243.0
EP4	2	1/2"x6"x1'-11 3/4"	20.2	40.4
EP5	2	3/8"x6"x1'-11 3/4"	15.1	30.3
AK307	16	10gax3"x3"	2.6	5.1
AB301	14	3/16"x6"x7 1/8"	15.9	31.8
CLF3	2	1/4"x6 1/2"x5"	1.5	2.9
Weight Sum			521.	1042.9

SLOT TABLE	
ID	SIZE
S1	11/16"x2"

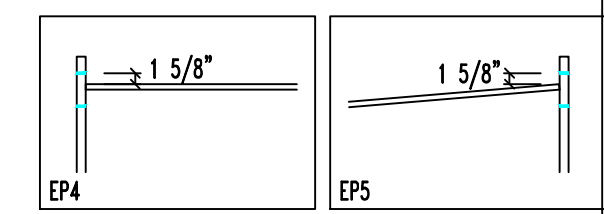
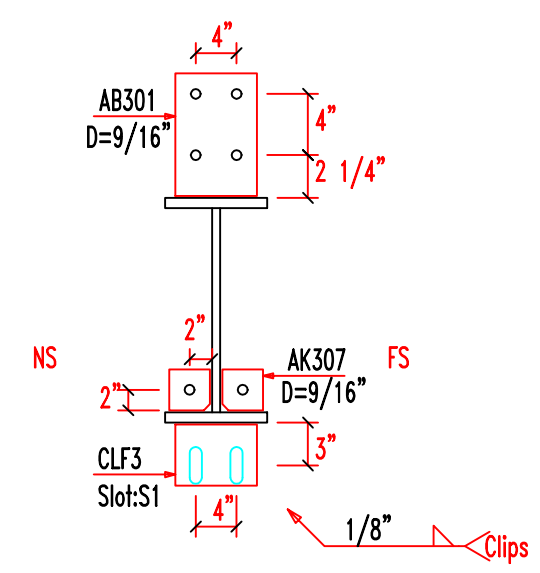

JOB	CHECKED BY	DATE
3522MR1		9/13/21
QUANTITY	PART	DRAWING
2	RF1-2	RF1-2A

D=DIAMETER
G=GAGE

View for
Section

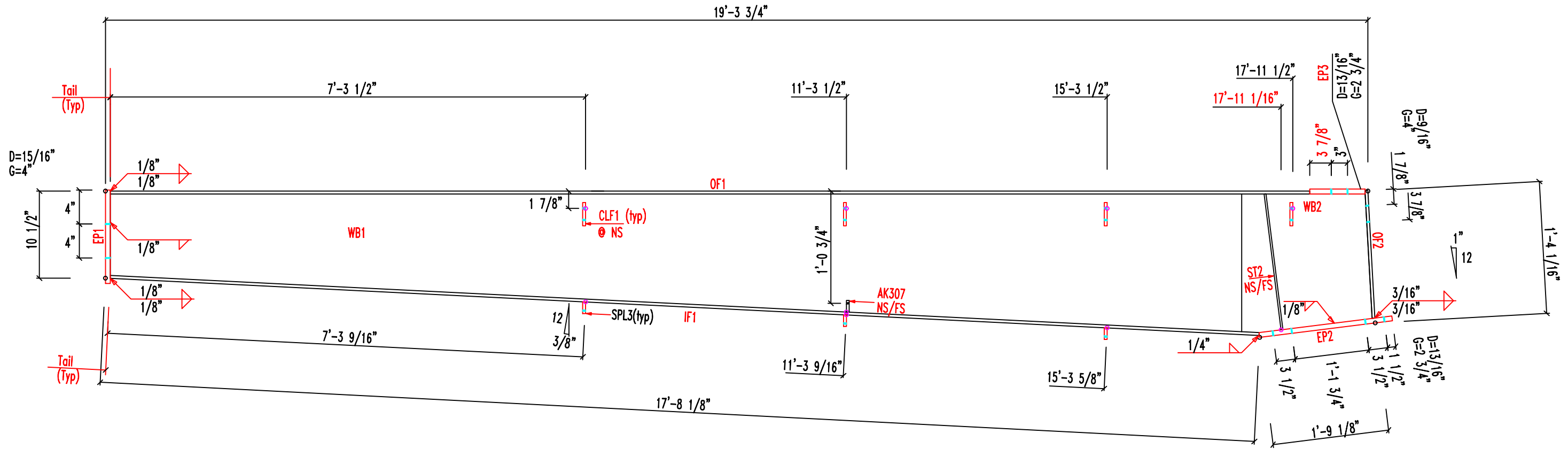

MARK	QNT	DESCRIPTION	UNIT WT	TOTAL WT
WB1	1	10gax1'-4 7/8"x17'-4 1/4"	106.8	106.8
WB2	1	3/16"x1'-5 1/4"x2'-0"	20.2	20.2
OF1	1	1/4"x5"x18'-4 13/16"	78.3	78.3
OF2	1	1/4"x6"x1'-3 9/16"	6.6	6.6
IF1	1	1/4"x5"x17'-7 9/16"	75.0	75.0
EP1	1	1/2"x8"x11"	12.5	12.5
EP2	1	1/2"x6"x2'-0 1/4"	20.6	20.6
EP3	1	3/8"x6"x10 3/16"	6.5	6.5
ST2	2	1/4"x2 1/2"x1'-4 5/8"	5.9	5.9
AK307	2	10gax3"x3"	0.6	0.6
CLF1	4	3/16"x6"x6 1/8"	7.8	7.8
SPL3	3	3/16"x6"x3 1/2"	3.0	3.0
Weight Sum			344.	343.8

SLOT TABLE	
ID	SIZE
S1	9/16"x1"

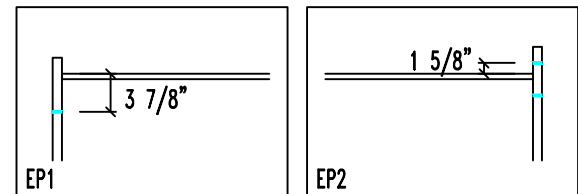
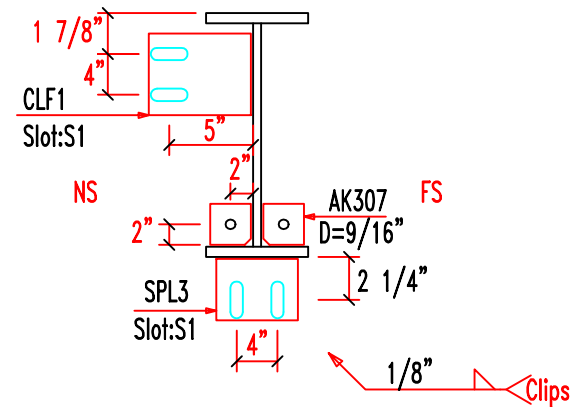

JOB	CHECKED BY	DATE
3522MR1		9/13/21
QUANTITY	PART	DRAWING
1	RF1-3	RF1-3A

D=DIAMETER
G=GAGE

View for Section

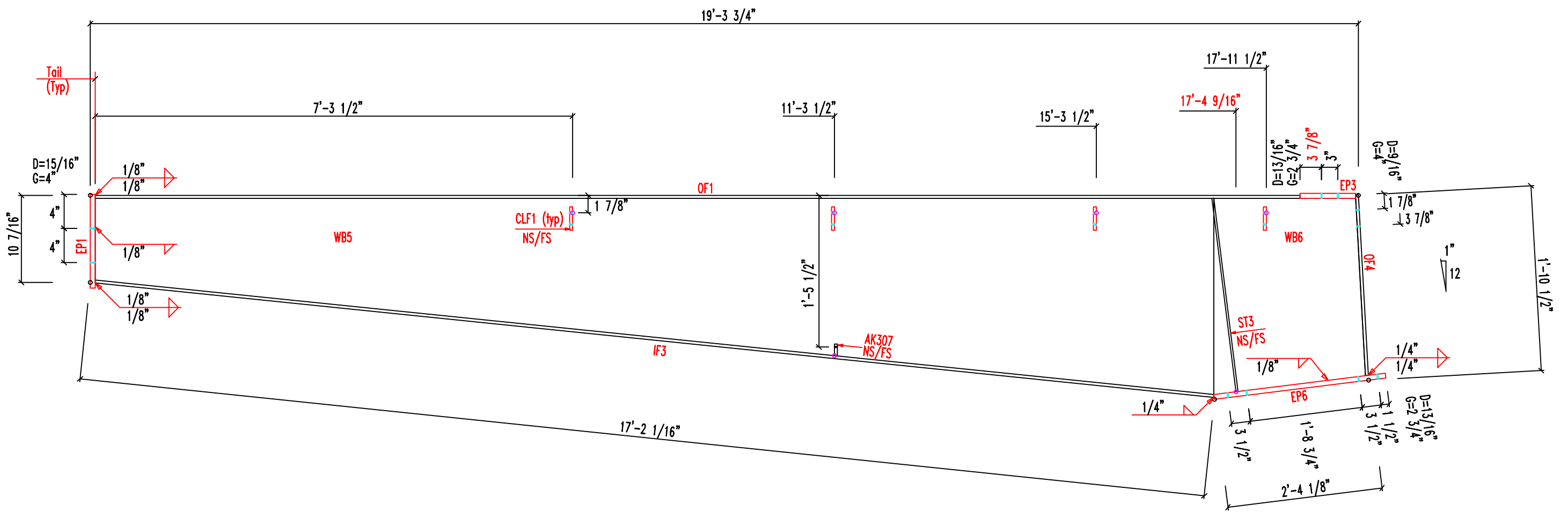

MARK	QNT	DESCRIPTION	UNIT WT	TOTAL WT
WB5	1	10gax2'-0"x17'-1"	132.9	132.9
WB6	1	1/4"x2'-0"x2'-3 3/4"	43.6	43.6
OF1	1	1/4"x5"x18'-4 13/16"	78.3	78.3
OF4	1	1/4"x6"x1'-10"	9.4	9.4
IF3	1	1/4"x5"x17'-1 1/2"	72.8	72.8
EP1	1	1/2"x8"x11"	12.5	12.5
EP6	1	1/2"x6"x2'-7 1/4"	26.6	26.6
EP3	1	3/8"x6"x10 3/16"	6.5	6.5
ST3	2	3/8"x2 1/2"x1'-11 5/8"	12.6	12.6
AK307	2	10gax3"x3"	0.6	0.6
CLF1	8	3/16"x6"x6 1/8"	15.5	15.5
Weight Sum			411.	411.3

SLOT TABLE	
ID	SIZE
S1	9/16"x1"

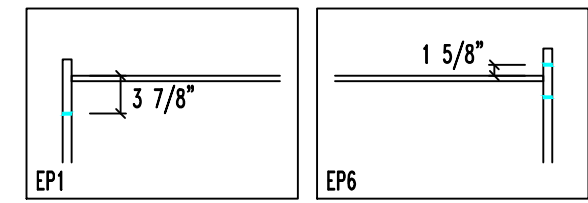
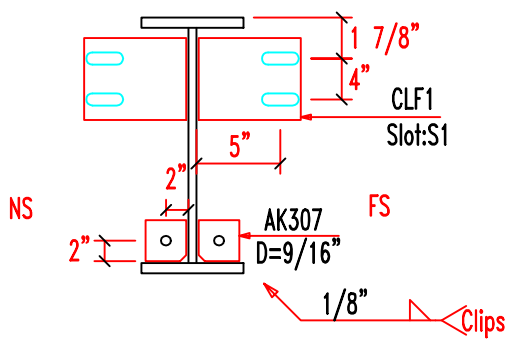

JOB	CHECKED BY	DATE
3522MR1		9/13/21
QUANTITY	PART	DRAWING
1	RF2-1	RF2-1A

D=DIAMETER
G=GAGE

View for Section

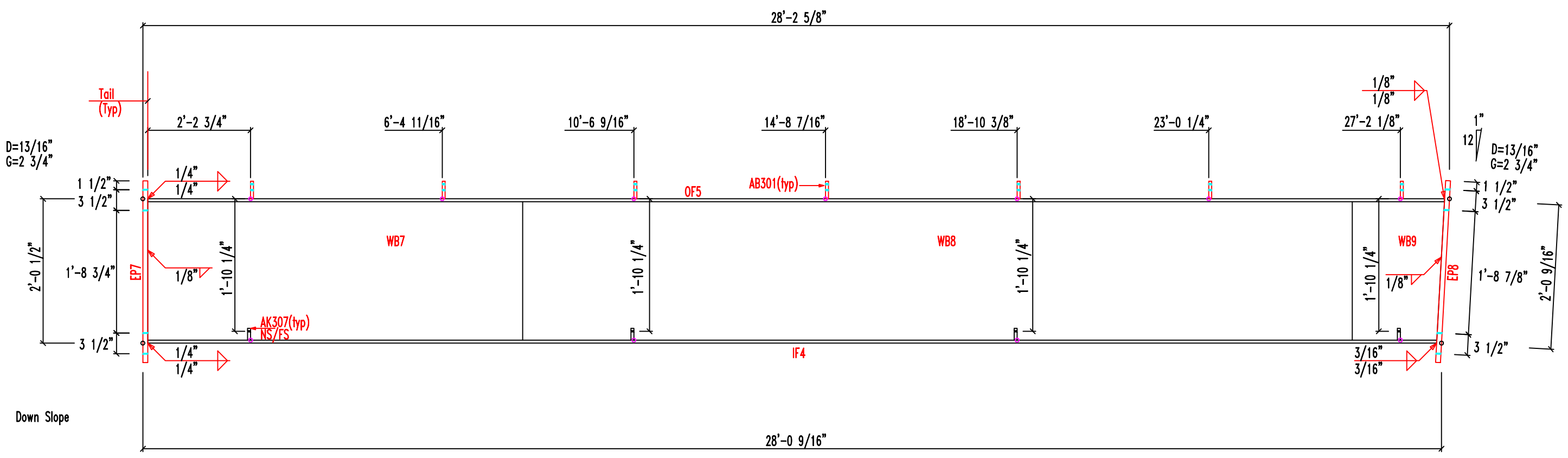

MARK	QNT	DESCRIPTION	UNIT WT	TOTAL WT
WB7	1	3/16"x2'-0"x8'-1 5/8"	124.6	124.6
WB8	1	10gax2'-0"x18'-0"	197.7	197.7
WB9	1	10gax2'-0"x2'-0"	21.0	21.0
OF5	1	1/4"x5"x28'-1 5/8"	119.7	119.7
IF4	1	1/4"x5"x27'-11 9/16"	118.9	118.9
EP7	1	1/2"x6"x2'-6 3/4"	26.2	26.2
EP8	1	1/2"x6"x2'-6 7/8"	26.3	26.3
AK307	8	10gax3"x3"	2.6	2.6
AB301	7	3/16"x6"x7 1/8"	15.9	15.9
Weight Sum			653.	652.8

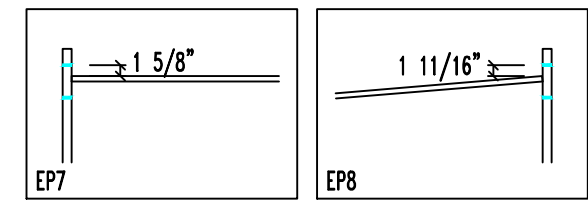
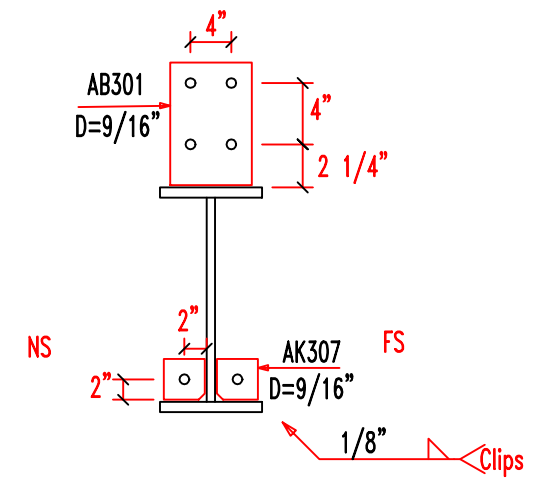

JOB 3522MR1	CHECKED BY	DATE 9/13/21
QUANTITY 1	PART RF2-2	DRAWING RF2-2A

D=DIAMETER
G=GAGE

View for
Section

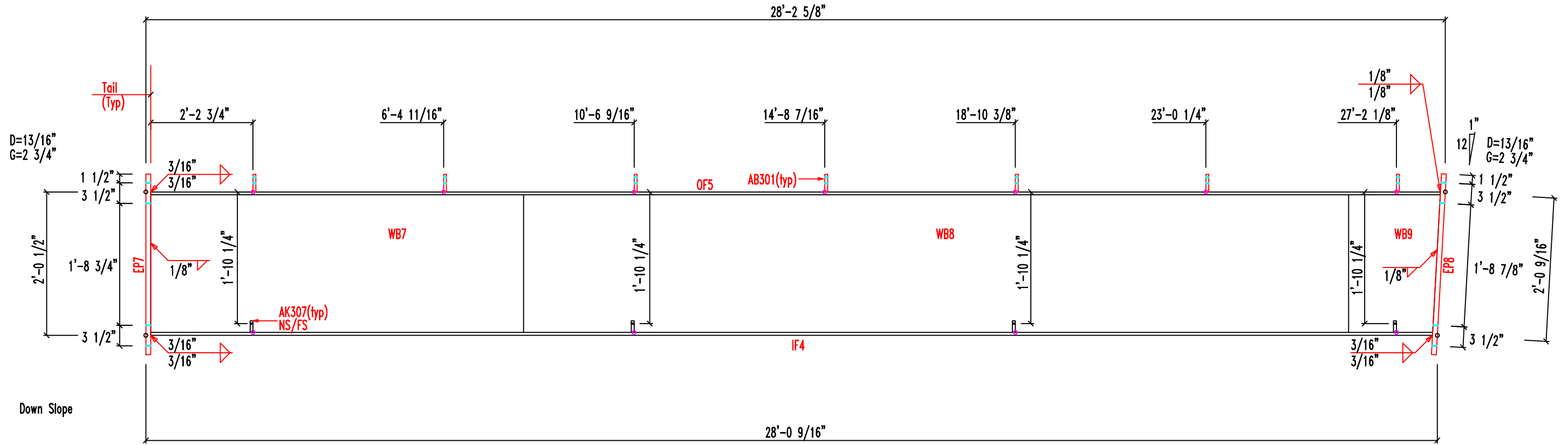

MARK	QNT	DESCRIPTION	UNIT WT	TOTAL WT
WB7	1	3/16"x2'-0"x8'-1 5/8"	124.6	124.6
WB8	1	10gax2'-0"x18'-0"	197.7	197.7
WB9	1	10gax2'-0"x2'-0"	21.0	21.0
OF5	1	1/4"x5"x28'-1 5/8"	119.7	119.7
IF4	1	1/4"x5"x27'-11 9/16"	118.9	118.9
EP7	1	1/2"x6"x2'-6 3/4"	26.2	26.2
EP8	1	1/2"x6"x2'-6 7/8"	26.3	26.3
AK307	8	10gax3"x3"	2.6	2.6
AB301	7	3/16"x6"x7 1/8"	15.9	15.9
Weight Sum			653.	652.8

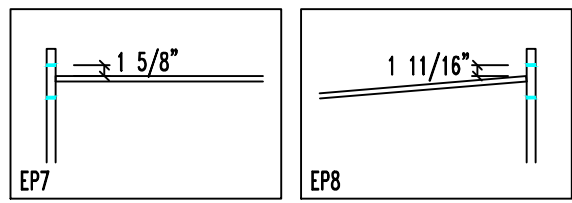
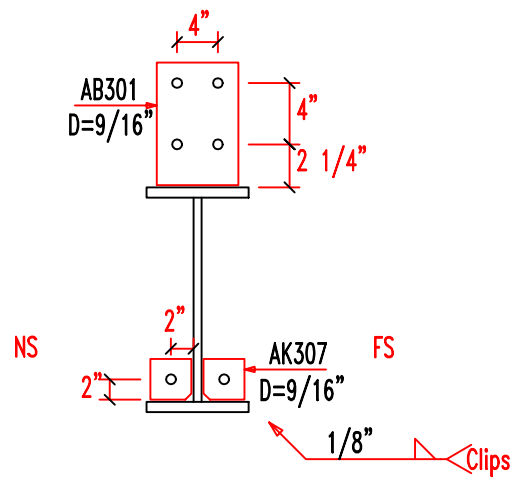

JOB 3522MR1	CHECKED BY	DATE 9/13/21
QUANTITY 1	PART RF2-3	DRAWING RF2-3A

D=DIAMETER
G=GAGE

View for Section

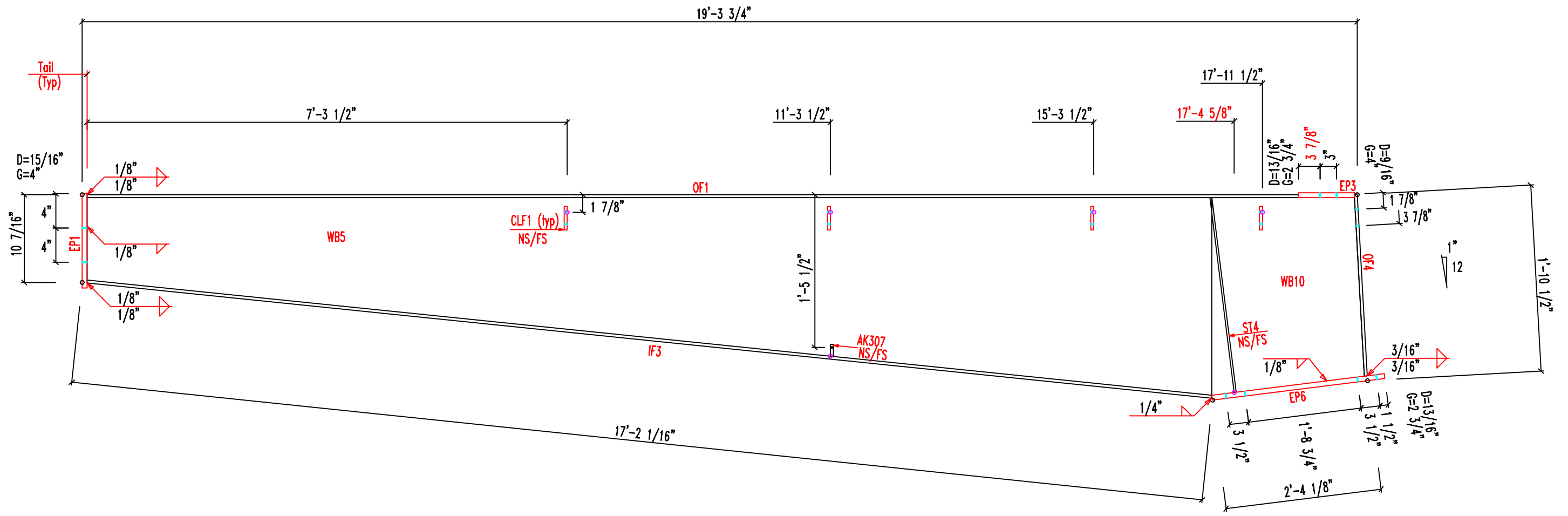

MARK	QNT	DESCRIPTION	UNIT WT	TOTAL WT
WB5	1	10gax2'-0"x17'-1"	132.9	132.9
WB10	1	3/16"x2'-0"x2'-3 3/4"	32.7	32.7
OF1	1	1/4"x5"x18'-4 13/16"	78.3	78.3
OF4	1	1/4"x6"x1'-10"	9.4	9.4
IF3	1	1/4"x5"x17'-1 1/2"	72.8	72.8
EP1	1	1/2"x8"x11"	12.5	12.5
EP6	1	1/2"x6"x2'-7 1/4"	26.6	26.6
EP3	1	3/8"x6"x10 3/16"	6.5	6.5
ST4	2	1/4"x2 1/2"x1'-11 5/8"	8.4	8.4
AK307	2	10gax3"x3"	0.6	0.6
CLF1	8	3/16"x6"x6 1/8"	15.5	15.5
Weight Sum			396.	396.2

SLOT TABLE	
ID	SIZE
S1	9/16"x1"

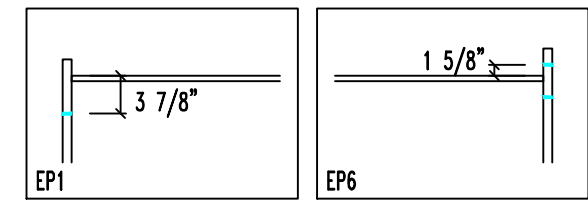
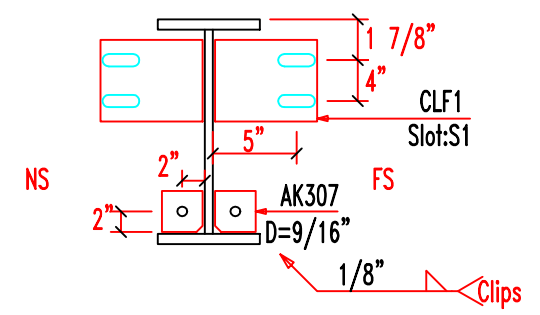

JOB	CHECKED BY	DATE
3522MR1		9/13/21
QUANTITY	PART	DRAWING
1	RF2-4	RF2-4A

D=DIAMETER
G=GAGE

View for Section

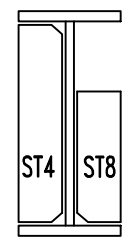
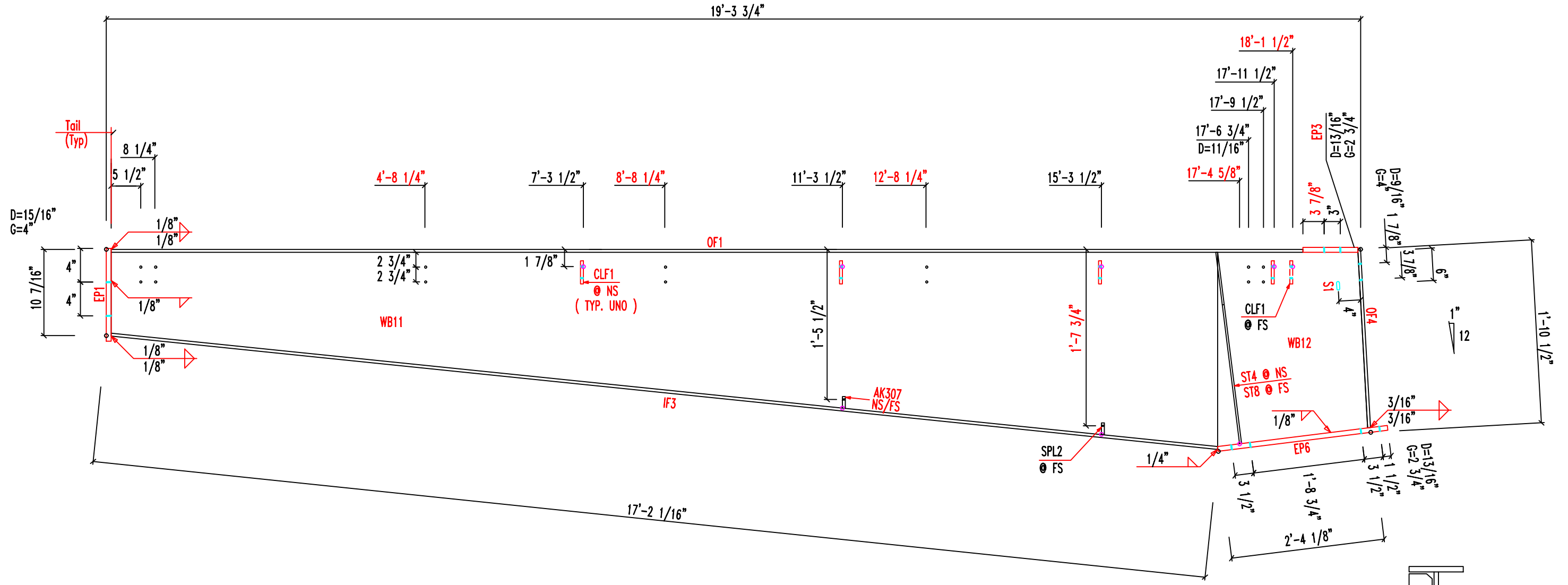

MARK	QNT	DESCRIPTION	UNIT WT	TOTAL WT
WB11	1	10gax2'-0"x17'-1"	132.9	132.9
WB12	1	3/16"x2'-0"x2'-3 3/4"	32.7	32.7
OF1	1	1/4"x5"x18'-4 13/16"	78.3	78.3
OF4	1	1/4"x6"x1'-10"	9.4	9.4
IF3	1	1/4"x5"x17'-1 1/2"	72.8	72.8
EP1	1	1/2"x8"x11"	12.5	12.5
EP6	1	1/2"x6"x2'-7 1/4"	26.6	26.6
EP3	1	3/8"x6"x10 3/16"	6.5	6.5
ST4	1	1/4"x2 1/2"x1'-11 5/8"	4.2	4.2
AK307	2	10gax3"x3"	0.6	0.6
CLF1	5	3/16"x6"x6 1/8"	7.8	7.8
SPL2	1	1/4" x 4 1/2" x 4 1/2"		
ST8	1	1/4"x2 1/2"x1'-3 5/8"	4.2	4.2
Weight Sum			388.	388.4

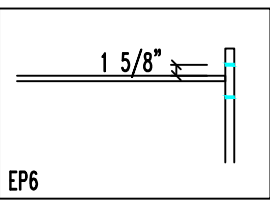
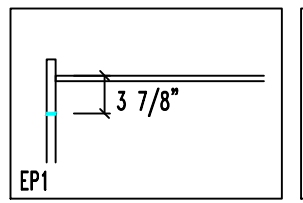
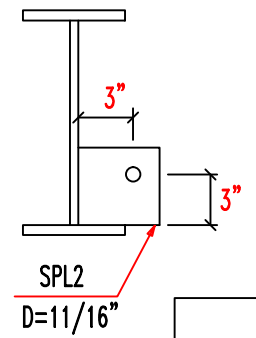
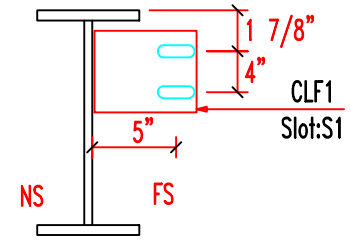
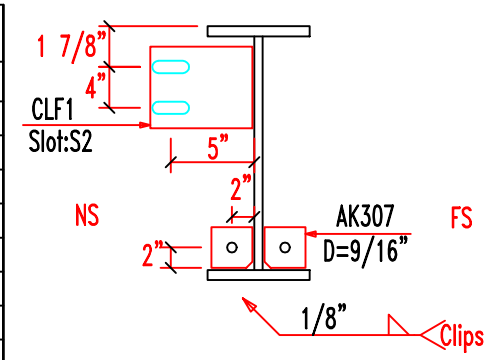

ID	SIZE
S1	13/16"x2"
S2	9/16"x1"

JOB 3522MR1	CHECKED BY	DATE 9/13/21
QUANTITY 1	PART RF3-1	DRAWING RF3-1A

D=DIAMETER
G=GAGE

View for Section

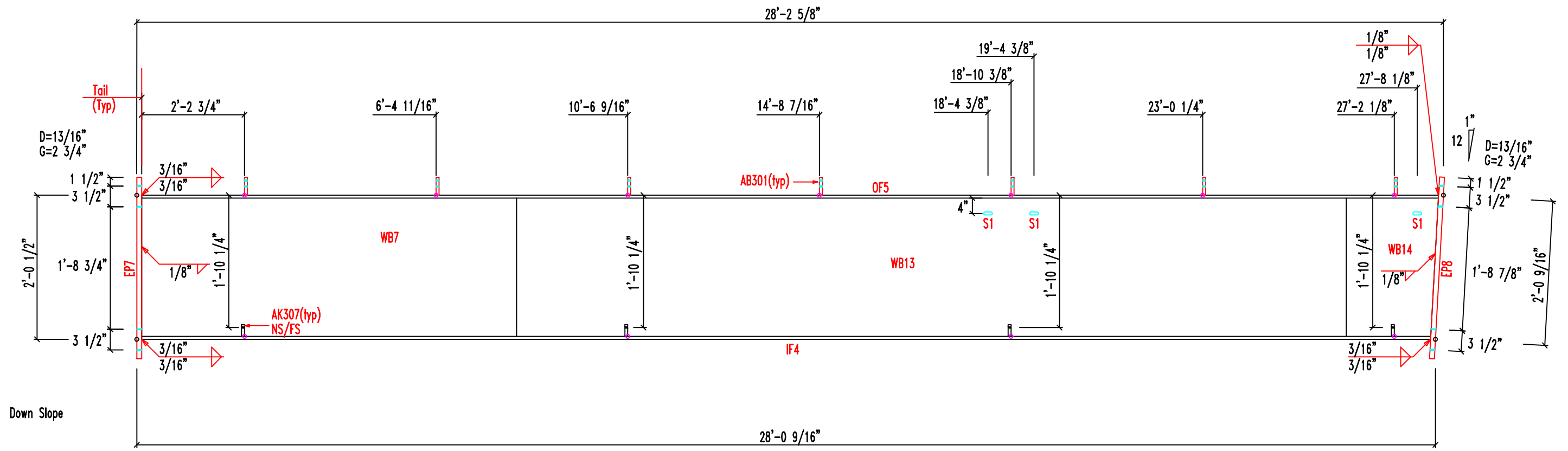

MARK	QNT	DESCRIPTION	UNIT WT	TOTAL WT
WB7	2	3/16"x2'-0"x8'-1 5/8"	124.6	249.1
WB13	2	10gax2'-0"x18'-0"	197.7	395.4
WB14	2	10gax2'-0"x2'-0"	21.0	42.1
OF5	2	1/4"x5"x28'-1 5/8"	119.7	239.3
IF4	2	1/4"x5"x27'-11 9/16"	118.9	237.9
EP7	2	1/2"x6"x2'-6 3/4"	26.2	52.3
EP8	2	1/2"x6"x2'-6 7/8"	26.3	52.5
AK307	16	10gax3"x3"	2.6	5.1
AB301	14	3/16"x6"x7 1/8"	15.9	31.8
Weight Sum			653.	1305.6

SLOT TABLE	
ID	SIZE
S1	13/16"x2"

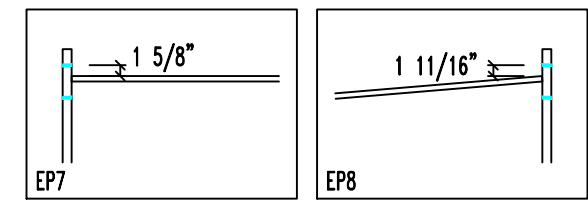
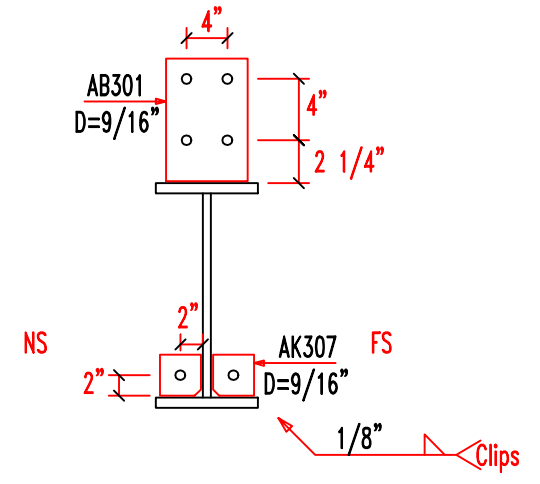

JOB	CHECKED BY	DATE
3522MR1		9/13/21
QUANTITY	PART	DRAWING
2	RF3-2	RF3-2A

D=DIAMETER
G=GAGE

View for Section

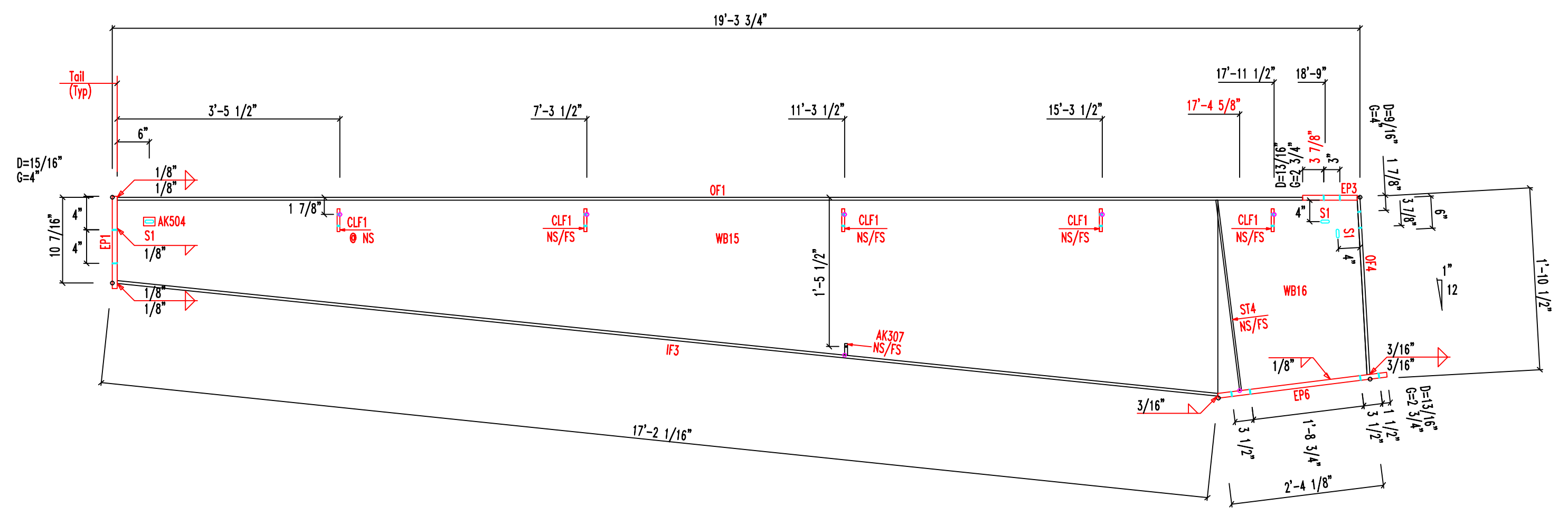

MARK	QNT	DESCRIPTION	UNIT WT	TOTAL WT
WB15	1	10gax2'-0"x17'-1"	132.9	132.9
WB16	1	3/16"x2'-0"x2'-3 3/4"	32.7	32.7
OF1	1	1/4"x5"x18'-4 13/16"	78.3	78.3
OF4	1	1/4"x6"x1'-10"	9.4	9.4
IF3	1	1/4"x5"x17'-1 1/2"	72.8	72.8
EP1	1	1/2"x8"x11"	12.5	12.5
EP6	1	1/2"x6"x2'-7 1/4"	26.6	26.6
EP3	1	3/8"x6"x10 3/16"	6.5	6.5
ST4	2	1/4"x2 1/2"x1'-11 5/8"	8.4	8.4
AK307	2	10gax3"x3"	0.6	0.6
AK504	1	1/4"x6"x6"	2.5	2.5
CLF1	9	3/16"x6"x6 1/8"	17.5	17.5
Weight Sum			401.	400.7

SLOT TABLE	
ID	SIZE
S1	13/16"x2"
S2	9/16"x1"

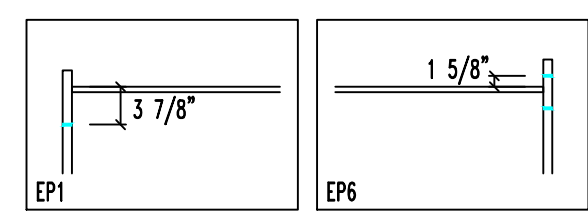
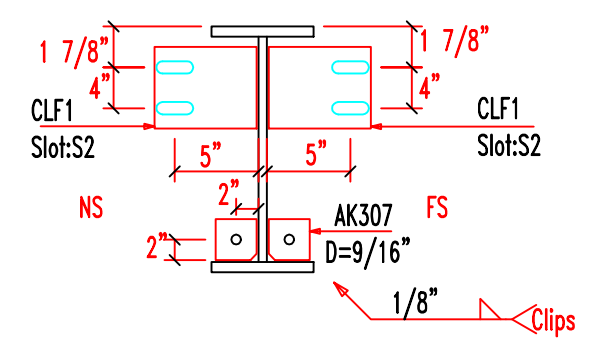

JOB	CHECKED BY	DATE
3522MR1		9/13/21
QUANTITY	PART	DRAWING
1	RF3-3	RF3-3A

D=DIAMETER
G=GAGE

View for Section

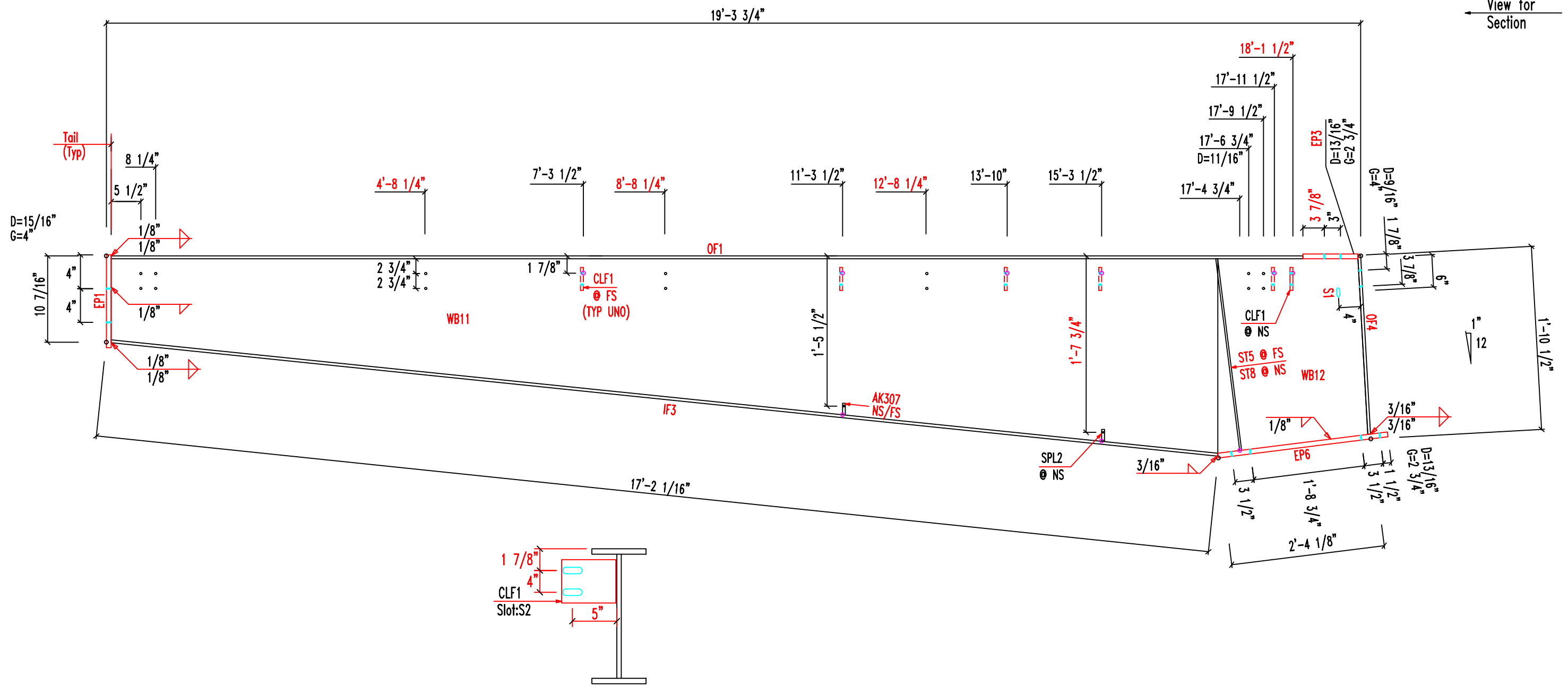

MARK	QNT	DESCRIPTION	UNIT WT	TOTAL WT
WB11	1	10gax2'-0"x17'-1"	132.9	132.9
WB12	1	3/16"x2'-0"x2'-3 3/4"	32.7	32.7
OF1	1	1/4"x5"x18'-4 13/16"	78.3	78.3
OF4	1	1/4"x6"x1'-10"	9.4	9.4
IF3	1	1/4"x5"x17'-1 1/2"	72.8	72.8
EP1	1	1/2"x8"x11"	12.5	12.5
EP6	1	1/2"x6"x2'-7 1/4"	26.6	26.6
EP3	1	3/8"x6"x10 3/16"	6.5	6.5
ST5	1	3/16"x2 1/2"x1'-11 5/8"	6.3	6.3
AK307	2	10gax3"x3"	0.6	0.6
CLF1	6	3/16"x6"x6 1/8"	9.7	9.7
SPL2	1	1/4" x 4 1/2" x 4 1/2"		
ST8	1	1/4"x2 1/2"x1'-3 5/8"	4.2	4.2
Weight Sum			388.	388.3

SLOT TABLE	
ID	SIZE
S1	13/16"x2"
S2	9/16"x1"

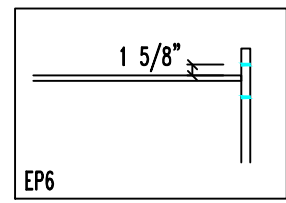
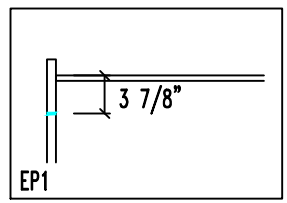
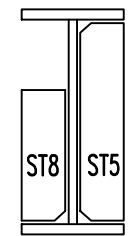
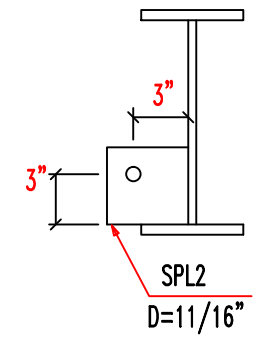
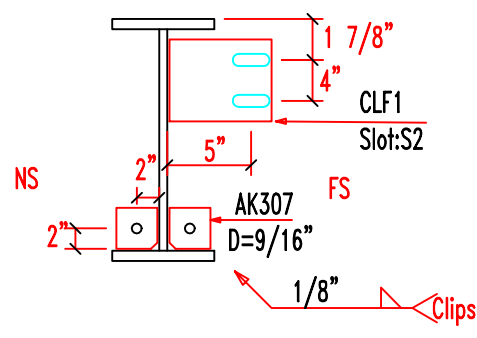

JOB	CHECKED BY	DATE
3522MR1		9/13/21
QUANTITY	PART	DRAWING
1	RF4-1	RF4-1A

D=DIAMETER
G=GAGE

View for
Section

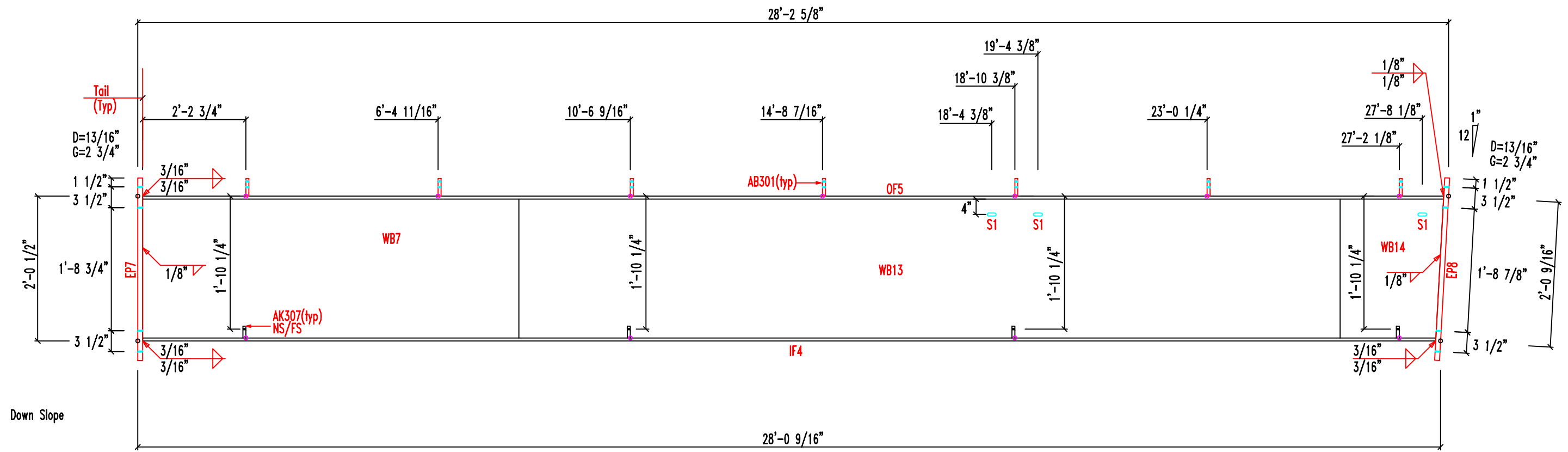

MARK	QNT	DESCRIPTION	UNIT WT	TOTAL WT
WB7	1	3/16" x 2'-0" x 8'-1 5/8"	124.6	124.6
WB13	1	10gax 2'-0" x 18'-0"	197.7	197.7
WB14	1	10gax 2'-0" x 2'-0"	21.0	21.0
OF5	1	1/4" x 5" x 28'-1 5/8"	119.7	119.7
IF4	1	1/4" x 5" x 27'-11 9/16"	118.9	118.9
EP7	1	1/2" x 6" x 2'-6 3/4"	26.2	26.2
EP8	1	1/2" x 6" x 2'-6 7/8"	26.3	26.3
AK307	8	10gax 3" x 3"	2.6	2.6
AB301	7	3/16" x 6" x 7 1/8"	15.9	15.9
Weight Sum			653.	652.8

SLOT TABLE	
ID	SIZE
S1	13/16" x 2"

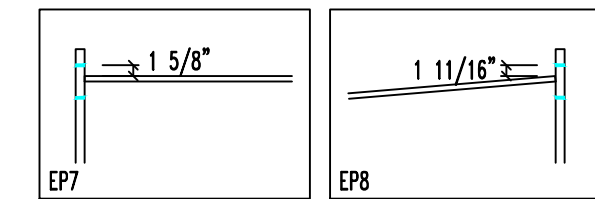
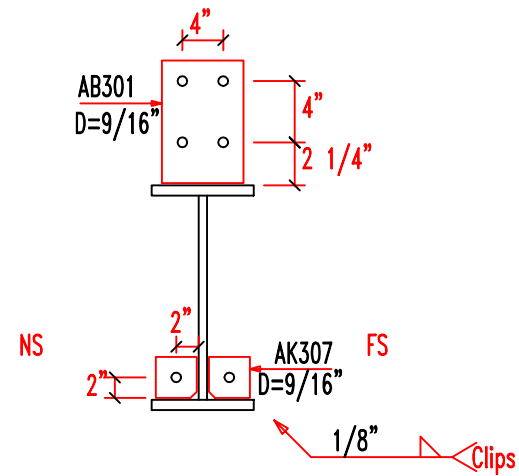

JOB	CHECKED BY	DATE
3522MR1		9/13/21
QUANTITY	PART	DRAWING
1	RF4-2	RF4-2A

D=DIAMETER
G=GAGE

View for Section

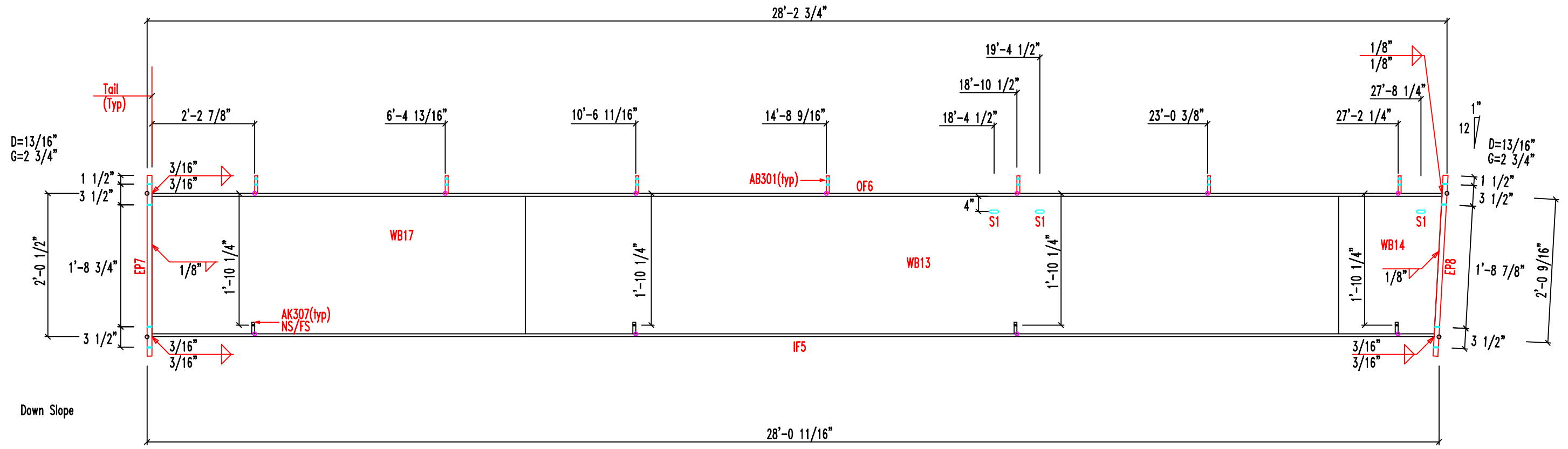

MARK	QNT	DESCRIPTION	UNIT WT	TOTAL WT
WB17	1	3/16"x2'-0"x8'-1 3/4"	124.7	124.7
WB13	1	10gax2'-0"x18'-0"	197.7	197.7
WB14	1	10gax2'-0"x2'-0"	21.0	21.0
OF6	1	1/4"x5"x28'-1 3/4"	119.7	119.7
IF5	1	1/4"x5"x27'-11 11/16"	119.0	119.0
EP7	1	1/2"x6"x2'-6 3/4"	26.2	26.2
EP8	1	1/2"x6"x2'-6 7/8"	26.3	26.3
AK307	8	10gax3"x3"	2.6	2.6
AB301	7	3/16"x6"x7 1/8"	15.9	15.9
Weight Sum			653.	653.1

SLOT TABLE	
ID	SIZE
S1	13/16"x2"

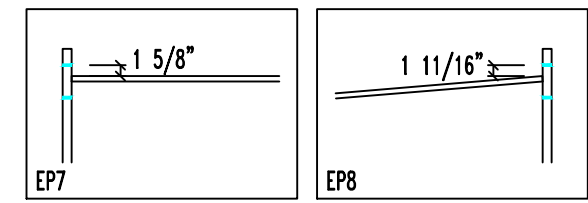
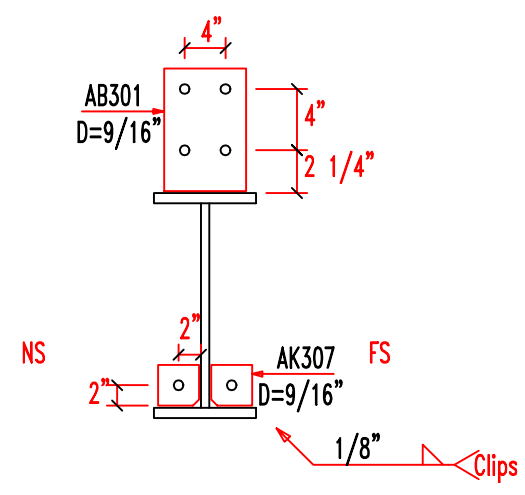

JOB	CHECKED BY	DATE
3522MR1		9/13/21
QUANTITY	PART	DRAWING
1	RF4-3	RF4-3A

D=DIAMETER
G=GAGE

View for Section
←

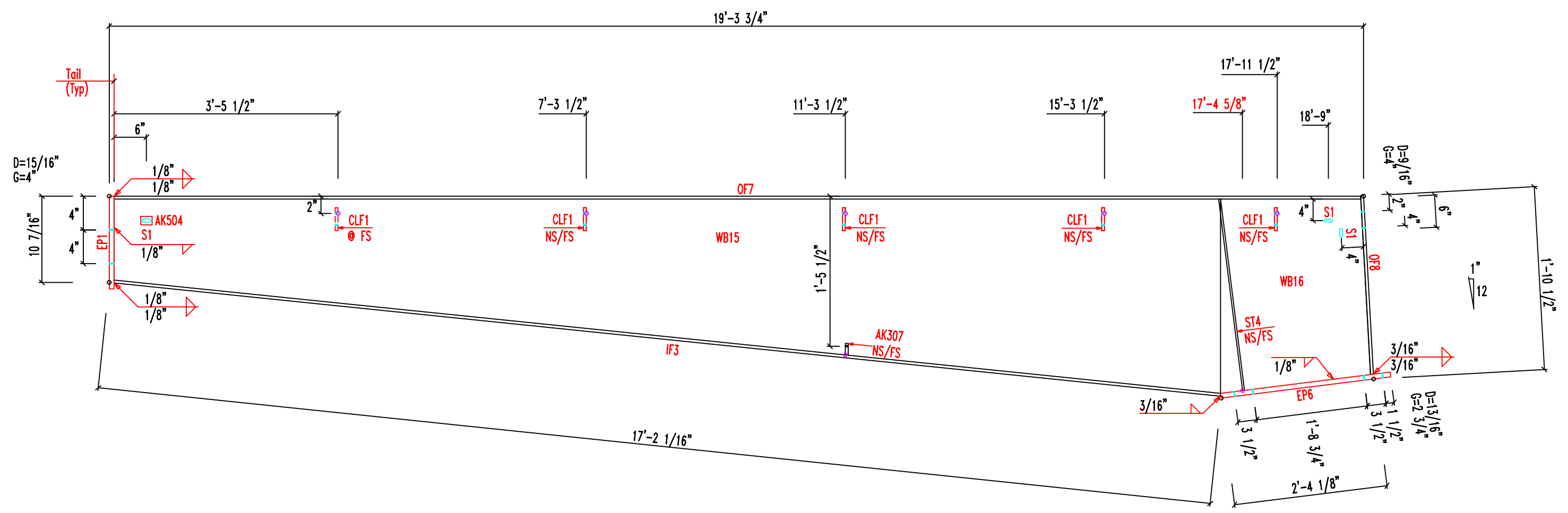

MARK	QNT	DESCRIPTION	UNIT WT	TOTAL WT
WB15	1	10gax2'-0"x17'-1"	132.9	132.9
WB16	1	3/16"x2'-0"x2'-3 3/4"	32.7	32.7
OF7	1	1/4"x5"x19'-3"	81.9	81.9
OF8	1	1/4"x6"x1'-10"	9.4	9.4
IF3	1	1/4"x5"x17'-1 1/2"	72.8	72.8
EP1	1	1/2"x8"x11"	12.5	12.5
EP6	1	1/2"x6"x2'-7 1/4"	26.6	26.6
ST4	2	1/4"x2 1/2"x1'-11 5/8"	8.4	8.4
AK307	2	10gax3"x3"	0.6	0.6
AK504	1	1/4"x6"x6"	2.5	2.5
CLF1	9	3/16"x6"x6 1/8"	17.5	17.5
Weight Sum			398.	397.8

SLOT TABLE	
ID	SIZE
S1	13/16"x2"
S2	9/16"x1"

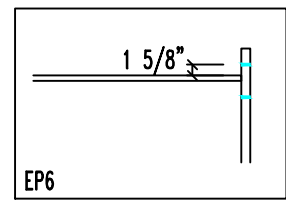
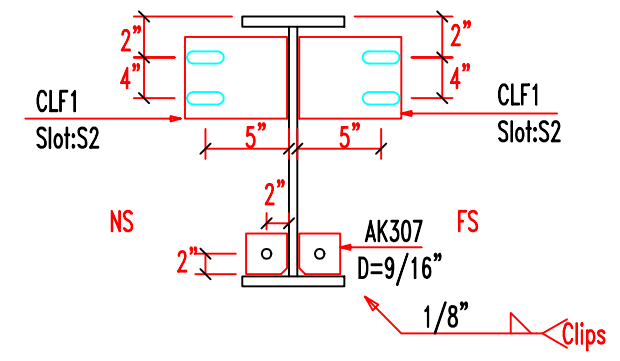

JOB	CHECKED BY	DATE
3522MR1		9/13/21
QTY	PART	DRAWING
1	RF4-4	RF4-4A

D=DIAMETER
G=GAGE

View for
Section

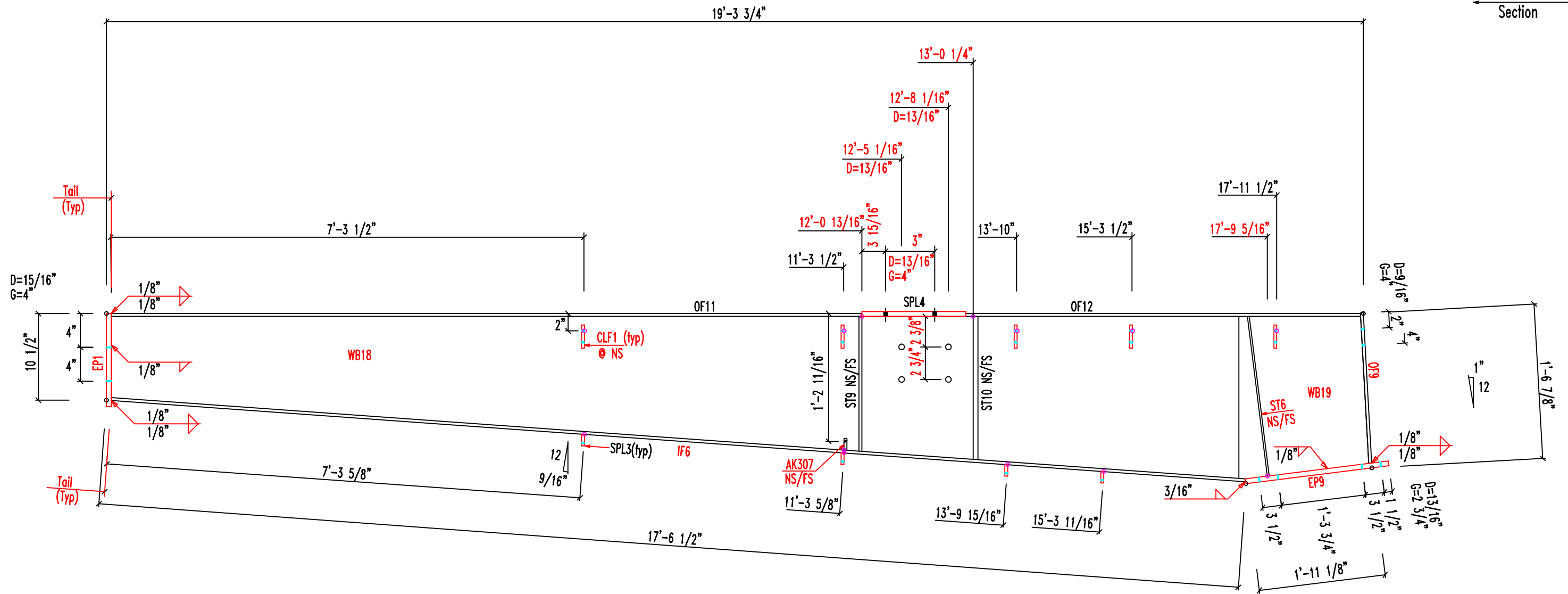

MARK	QNT	DESCRIPTION	UNIT WT	TOTAL WT
WB18	1	10ga x 1'-7 15/16" x 17'-4 1/2"	119.1	119.1
WB19	1	3/16" x 1'-8 1/8" x 2'-0"	23.6	23.6
OF11	1	1/4" x 5" x 12'-0 13/16"	51.0	51.0
OF9	1	1/4" x 6" x 1'-6 3/8"	7.8	7.8
IF6	1	1/4" x 5" x 17'-5 15/16"	74.4	74.4
EP1	1	1/2" x 8" x 11"	12.5	12.5
EP9	1	1/2" x 6" x 2'-2 1/4"	22.3	22.3
ST6	2	1/4" x 2 1/2" x 1'-7 5/8"	7.0	7.0
AK307	2	10ga x 3" x 3"	0.6	0.6
CLF1	5	3/16" x 6" x 6 1/8"	9.7	9.7
SPL3	4	3/16" x 6" x 3 1/2"	4.0	4.0
ST9	2	1/4" x 2 1/2" x 1'-4 3/4"	5.9	5.9
ST10	2	1/4" x 2 1/2" x 1'-5 5/16"	6.1	6.1
OF12	1	1/4" x 5" x 6'-3 1/4"	26.7	26.7
SPL4	1	3/8" x 8" x 10 7/8"	9.4	9.4
Weight Sum			363.	362.9

SLOT TABLE	
ID	SIZE
S1	9/16" x 1"

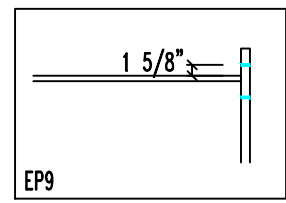
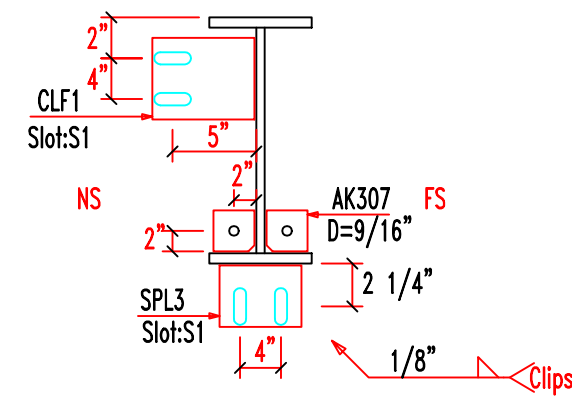

JOB	CHECKED BY	DATE
3522MR1		9/13/21
QUANTITY	PART	DRAWING
1	RF5-1	RF5-1A

D=DIAMETER
G=GAGE

View for
Section

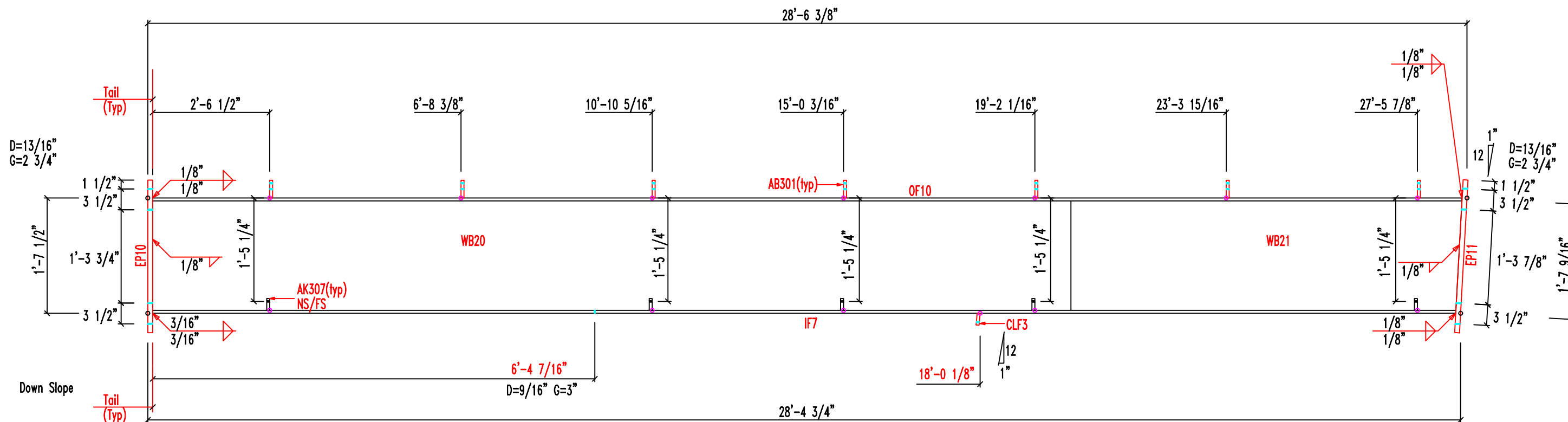

MARK	QNT	DESCRIPTION	UNIT WT	TOTAL WT
WB20	1	10gax1'-7"x19'-11 1/2"	173.6	173.6
WB21	1	10gax1'-7"x8'-5 15/16"	73.3	73.3
OF10	1	1/4"x5"x28'-5 7/16"	121.0	121.0
IF7	1	1/4"x5"x28'-3 7/8"	120.5	120.5
EP10	1	1/2"x6"x2'-1 3/4"	21.9	21.9
EP11	1	3/8"x6"x2'-1 7/8"	16.5	16.5
AK307	10	10gax3"x3"	3.2	3.2
AB301	7	3/16"x6"x7 1/8"	15.9	15.9
CLF3	1	1/4"x6 1/2"x5"	1.5	1.5
Weight Sum			547.	547.3

SLOT TABLE	
ID	SIZE
S1	11/16"x2"

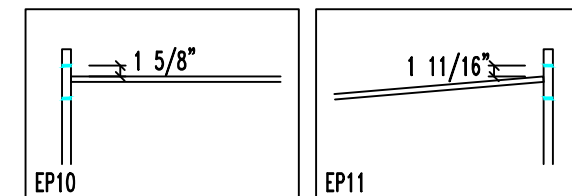
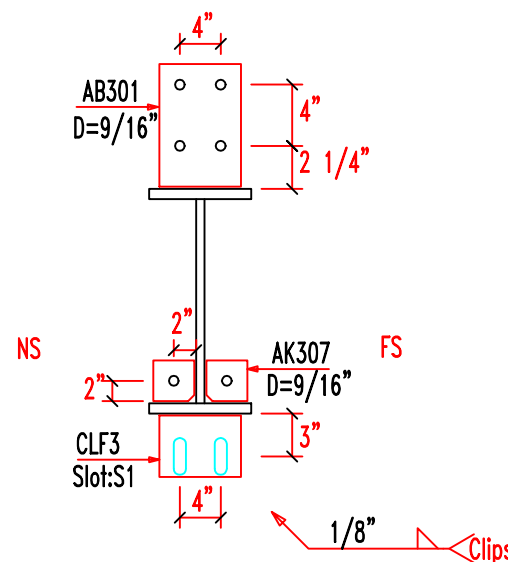

JOB	CHECKED BY	DATE
3522MR1		9/13/21
QUANTITY	PART	DRAWING
1	RF5-2	RF5-2A

D=DIAMETER
G=GAGE

View for Section

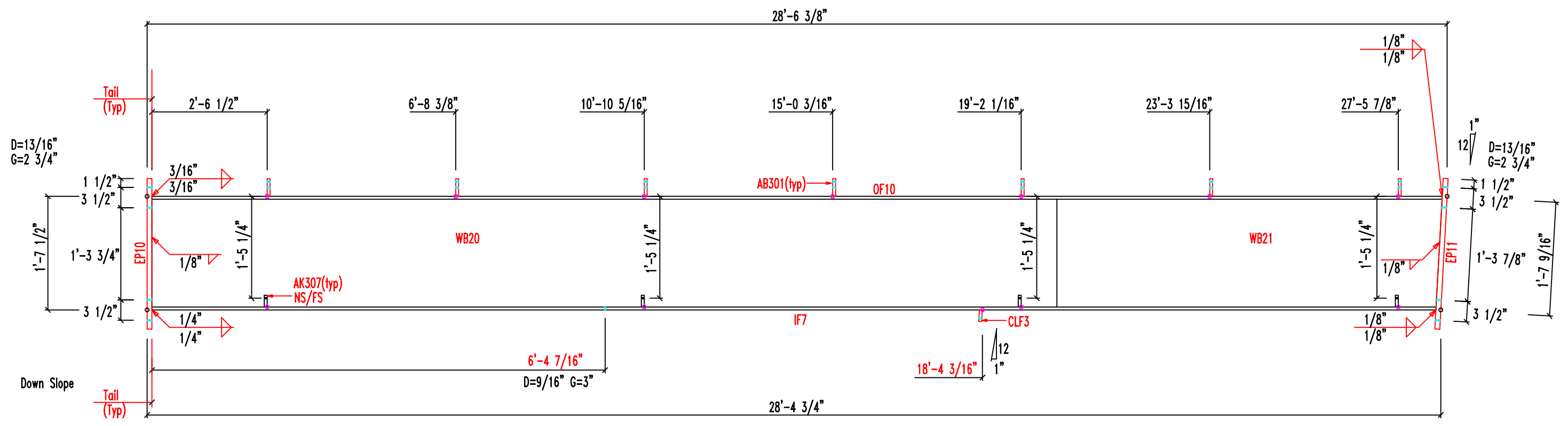

MARK	QNT	DESCRIPTION	UNIT WT	TOTAL WT
WB20	1	10gax1'-7"x19'-11 1/2"	173.6	173.6
WB21	1	10gax1'-7"x8'-5 15/16"	73.3	73.3
OF10	1	1/4"x5"x28'-5 7/16"	121.0	121.0
IF7	1	1/4"x5"x28'-3 7/8"	120.5	120.5
EP10	1	1/2"x6"x2'-1 3/4"	21.9	21.9
EP11	1	3/8"x6"x2'-1 7/8"	16.5	16.5
AK307	8	10gax3"x3"	2.6	2.6
AB301	7	3/16"x6"x7 1/8"	15.9	15.9
CLF3	1	1/4"x6 1/2"x5"	1.5	1.5

SLOT TABLE	
ID	SIZE
S1	11/16"x2"

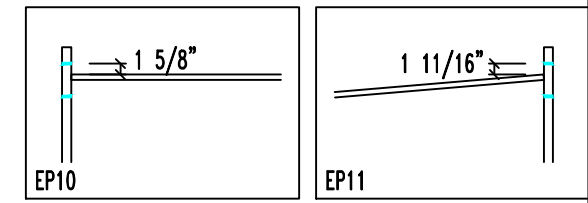
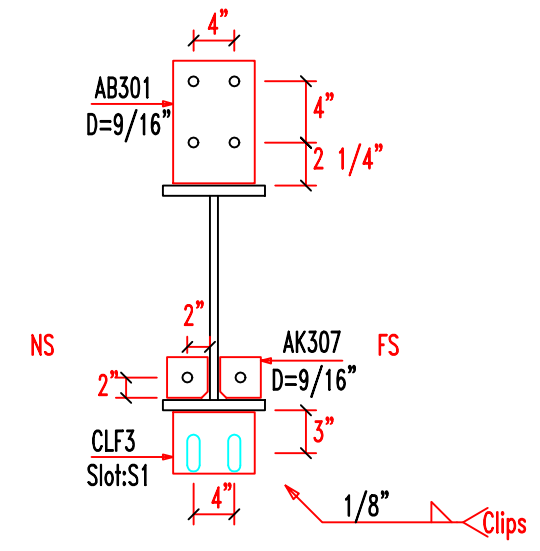

JOB	CHECKED BY	DATE
3522MR1		9/13/21
QUANTITY	PART	DRAWING
1	RF5-3	RF5-3A

D=DIAMETER
G=GAGE

View for Section

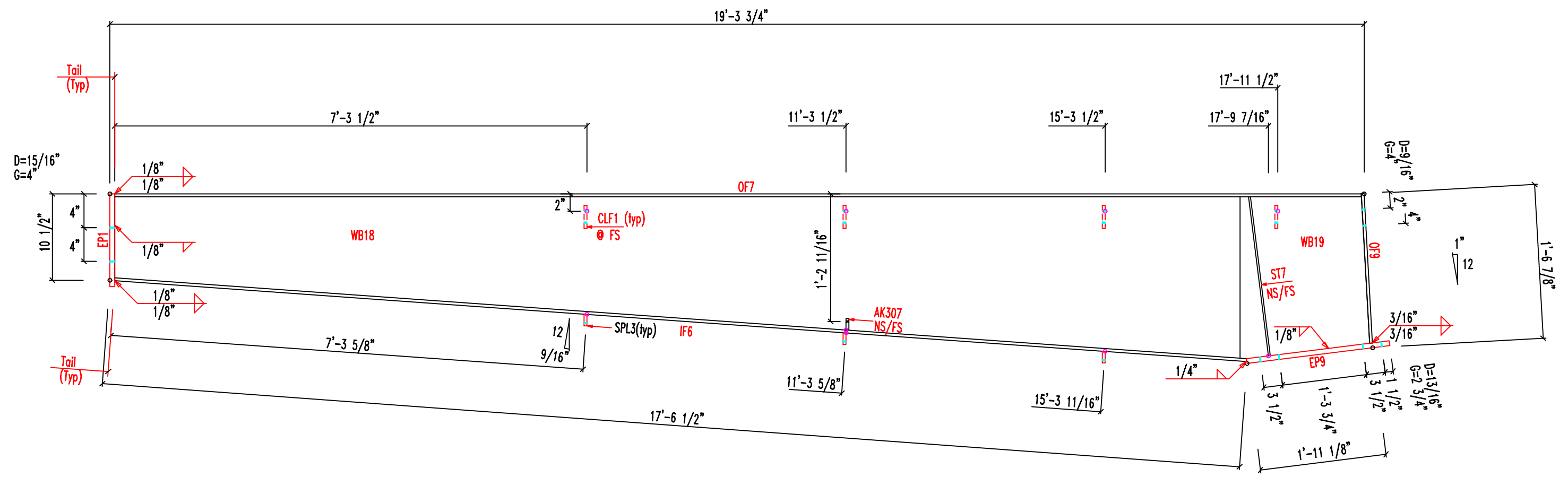

MARK	QNT	DESCRIPTION	UNIT WT	TOTAL WT
WB18	1	10gax1'-7 15/16"x17'-4 1/2"	119.1	119.1
WB19	1	3/16"x1'-8 1/8"x2'-0"	23.6	23.6
OF7	1	1/4"x5"x19'-3"	81.9	81.9
OF9	1	1/4"x6"x1'-6 3/8"	7.8	7.8
IF6	1	1/4"x5"x17'-5 15/16"	74.4	74.4
EP1	1	1/2"x8"x11"	12.5	12.5
EP9	1	1/2"x6"x2'-2 1/4"	22.3	22.3
ST7	2	3/8"x2 1/2"x1'-7 5/8"	10.4	10.4
AK307	2	10gax3"x3"	0.6	0.6
CLF1	4	3/16"x6"x6 1/8"	7.8	7.8
SPL3	3	3/16"x6"x3 1/2"	3.0	3.0
Weight Sum			363.	363.4

SLOT TABLE	
ID	SIZE
S1	9/16"x1"

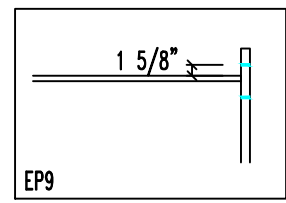
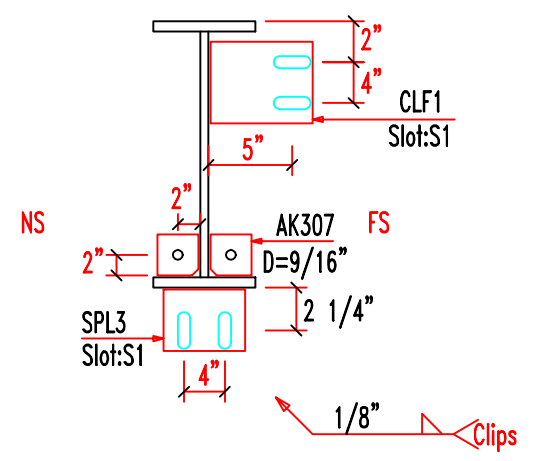

JOB	CHECKED BY	DATE
3522MR1		9/13/21
QUANTITY	PART	DRAWING
1	RF5-4	RF5-4A

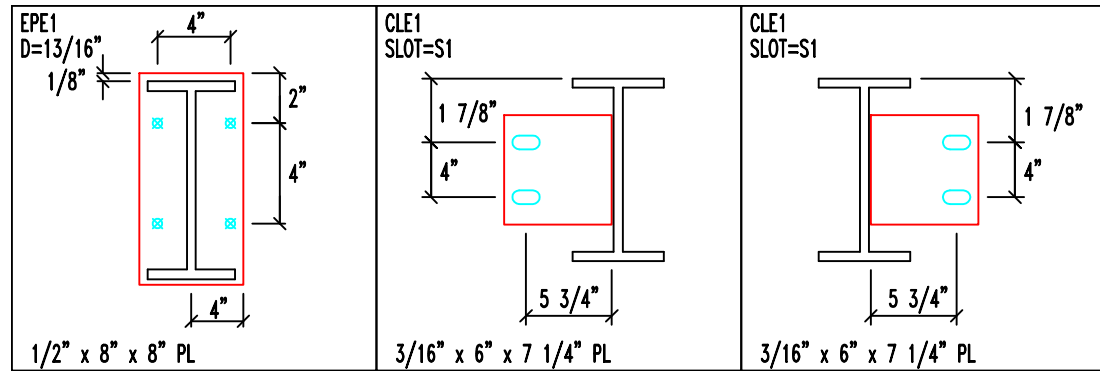

D=DIAMETER
G=GAGE

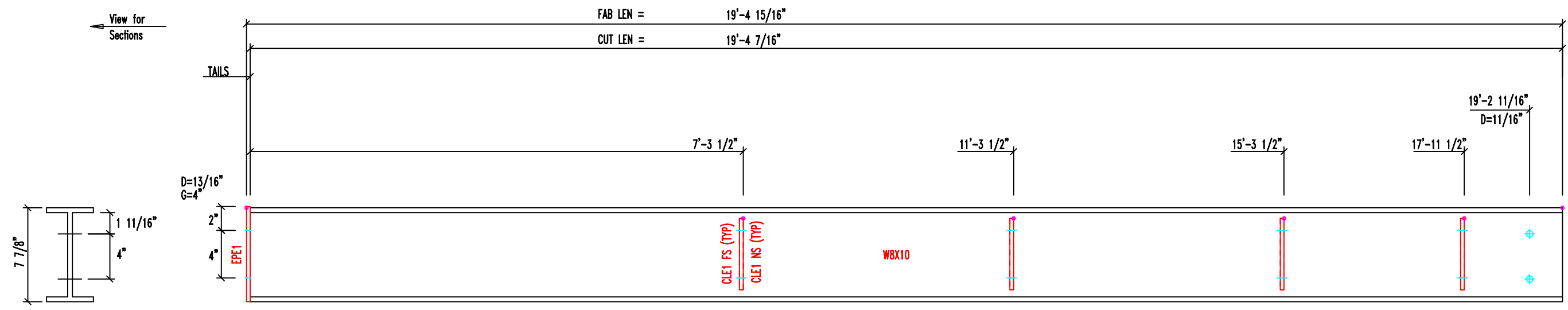

MARK	QNT	DESCRIPTION	Unit Wt	Total Wt
W8X10	2	W8X10 x 19'-4 7/16"	193.7	387.4
EPE1	2	1/2" x 8" x 8" PL	9.1	18.1
CLE1	16	3/16" x 6" x 7 1/4" PL	17.8	35.7
		Weight Sum ..	220.6	441.2

SLOT TABLE	
ID	SIZE
S1	9/16"x1"

Size: W8X10	Part: W8X10	Finish: Red Oxide	Length: 19'-4 15/16"	Job: 3522MR1	Qnt: 2	Date: 9/13/21	Mark: EC-1
-------------	-------------	-------------------	----------------------	--------------	--------	---------------	------------

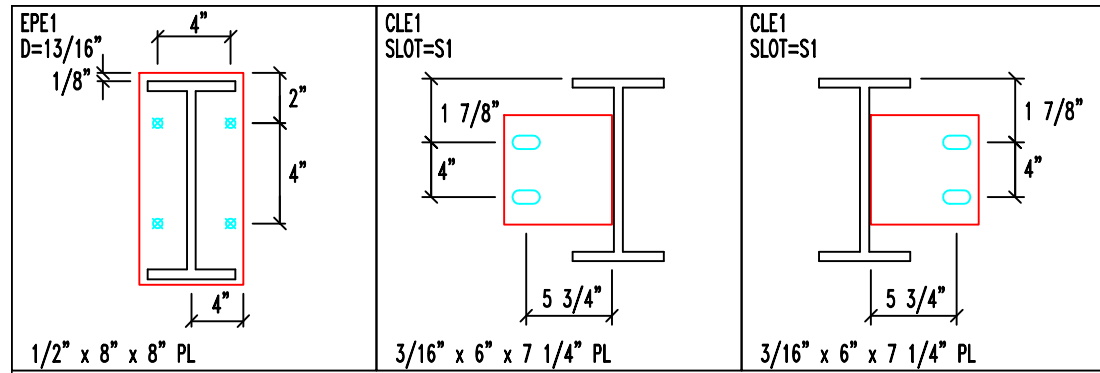

D=DIAMETER
G=GAGE

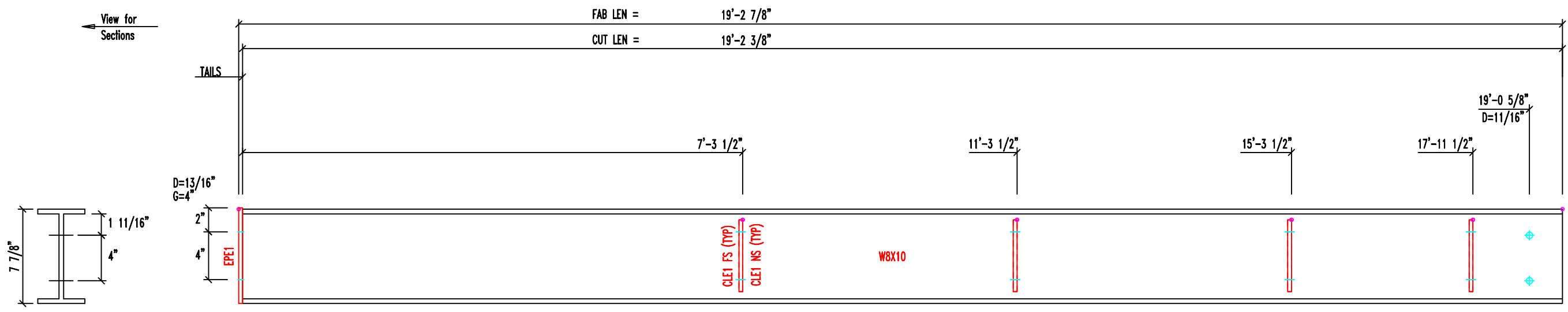

MARK	QNT	DESCRIPTION	Unit Wt	Total Wt
W8X10	1	W8X10 x 19'-2 3/8"	192.0	192.0
EPE1	1	1/2" x 8" x 8" PL	9.1	9.1
CLE1	8	3/16" x 6" x 7 1/4" PL	17.8	17.8
		Weight Sum ..	218.9	218.9

SLOT TABLE	
ID	SIZE
S1	9/16"x1"

Size: W8X10	Part: W8X10	Finish: Red Oxide	Length: 19'-2 7/8"	Job: 3522MR1	Qnt: 1	Date: 9/13/21	Mark: EC-2
-------------	-------------	-------------------	--------------------	--------------	--------	---------------	------------

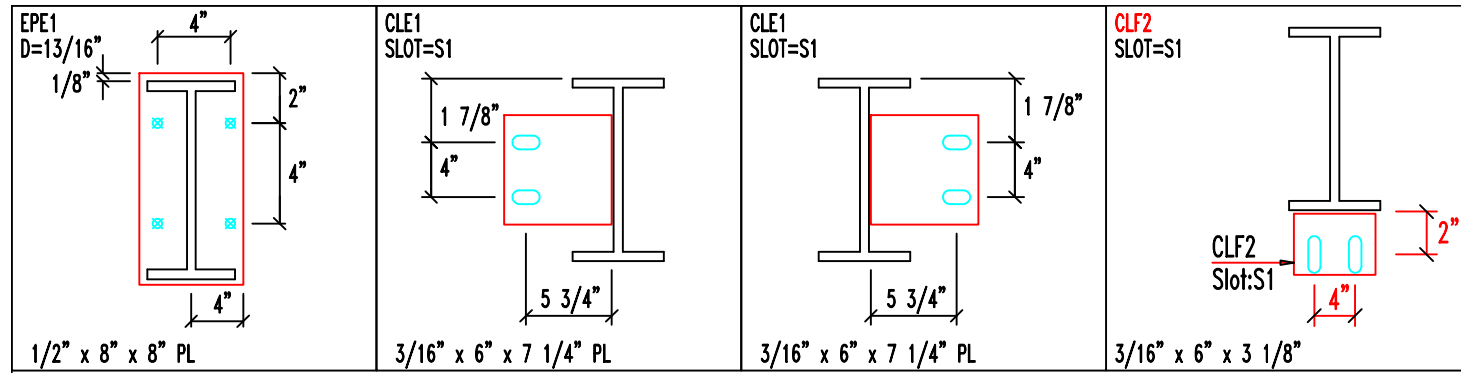

D=DIAMETER
G=GAGE

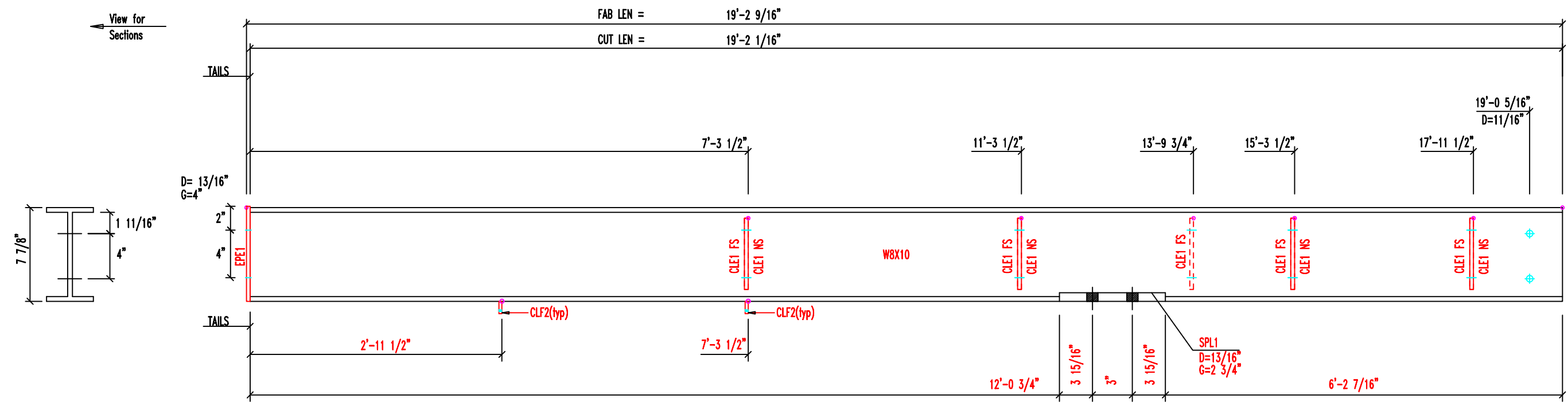

MARK	QNT	DESCRIPTION	Unit Wt	Total Wt
W8X10	1	W8X10 x 19'-2 1/16"	191.7	191.7
EPE1	1	1/2" x 8" x 8" PL	9.1	9.1
CLE1	9	3/16" x 6" x 7 1/4" PL	20.1	20.1
CLF2	2	3/16"x6"x3 1/8"	2.0	2.0
SPL1	1	3/8"x6"x10 7/8"	7.0	7.0
		Weight Sum ..	220.9	220.9

SLOT TABLE	
ID	SIZE
S1	9/16"x1"

Size: W8X10	Length: 19'-2 9/16"	Qnt: 1	Mark: EC-3
Part: W8X10	Finish: Red Oxide	Job: 3522MR1	Date: 9/13/21

Job: 3522MR1

Date: 9/13/21

SIZE: W18652

Finish: Red Oxide

Length: 17'-8"

Qnt: 1

Mark: WF-1

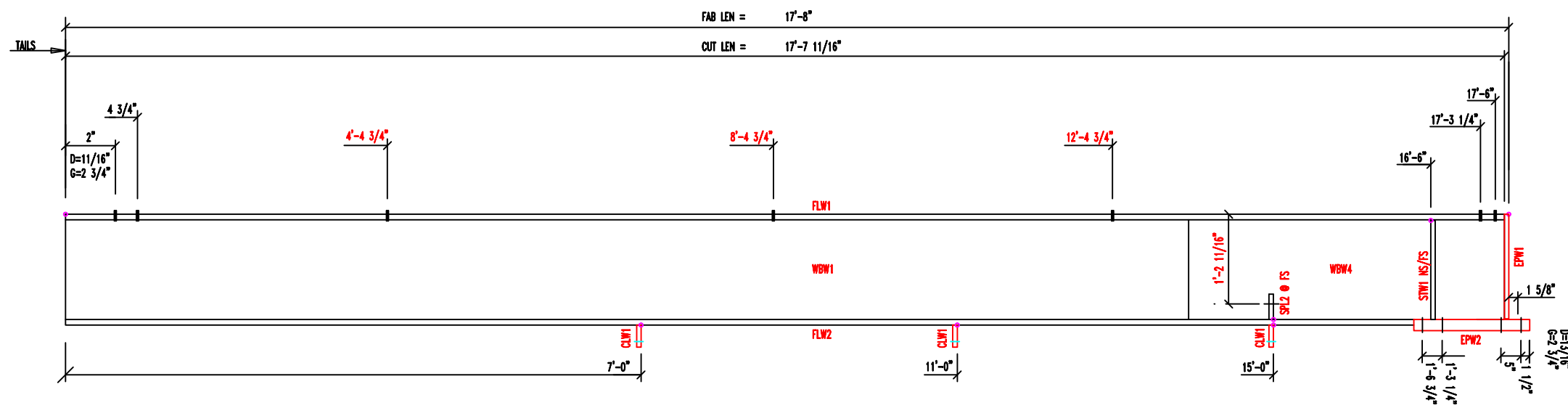
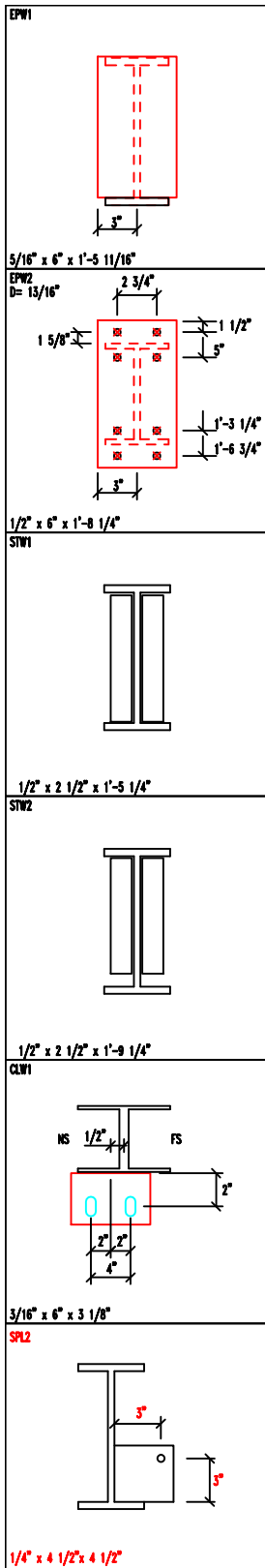

VIEW FOR SECTIONS

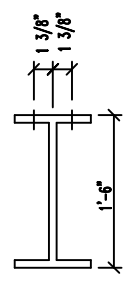

SLOT TABLE	
ID	SIZE
S1	9/16"x1"

MARK	QNT	DESCRIPTION	WEIGHT
WBW1	1	0.1340" x 1'-5 3/8" x 14'-7 11/16"	140.0
WBW4	1	1/4" x 1'-5 3/8" x 3'-0"	
FLW1	1	5/16" x 6" x 17'-7 11/16"	112.7
FLW2	1	5/16" x 6" x 16'-2 13/16"	103.8
EPW1	1	5/16" x 6" x 1'-5 11/16"	9.4
EPW2	1	1/2" x 6" x 1'-8 1/4"	17.2
STW1	2	1/2" x 2 1/2" x 1'-5 1/4"	12.2
CLW1	3	3/16" x 6" x 3 1/8"	3.7
SPL2	1	1/4" x 4 1/2" x 4 1/2"	
		Weight Sum ..	414.1

Drawing
WF-1

Job: 3522MR1

Date: 9/13/21

SIZE: W18652

Finish: Red Oxide

Length: 17'-8"

Qnt: 1

Mark: WF-2

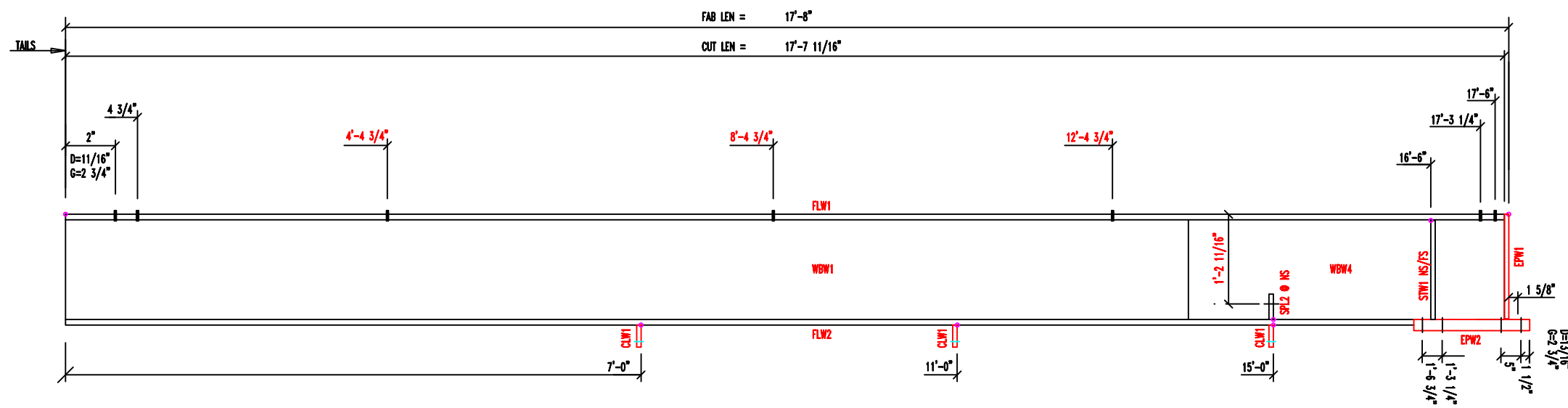
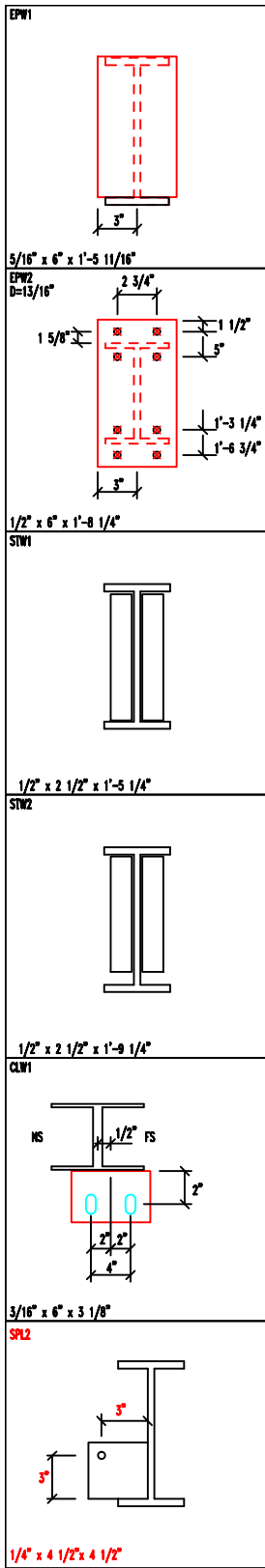

VIEW FOR SECTIONS

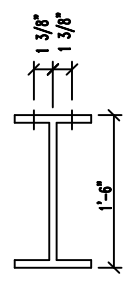

SLOT TABLE	
ID	SIZE
S1	9/16" x 1"

MARK	QNT	DESCRIPTION	WEIGHT
WBW1	1	0.1340" x 1'-5 3/8" x 14'-7 11/16"	140.0
WBW4	1	1/4" x 1'-5 3/8" x 3'-0"	
FLW1	1	5/16" x 6" x 17'-7 11/16"	112.7
FLW2	1	5/16" x 6" x 16'-2 13/16"	103.8
EPW1	1	5/16" x 6" x 1'-5 11/16"	9.4
EPW2	1	1/2" x 6" x 1'-8 1/4"	17.2
STW1	2	1/2" x 2 1/2" x 1'-5 1/4"	12.2
CLW1	3	3/16" x 6" x 3 1/8"	3.7
SPL2	1	1/4" x 4 1/2" x 4 1/2"	
		Weight Sum ..	414.1

Drawing
WF-2

Job: 3522MR1

Date: 9/13/21

SIZE: W14552

Finish: Red Oxide

Length: 21'-11 3/8"

Qty: 1

Mark: WF-3

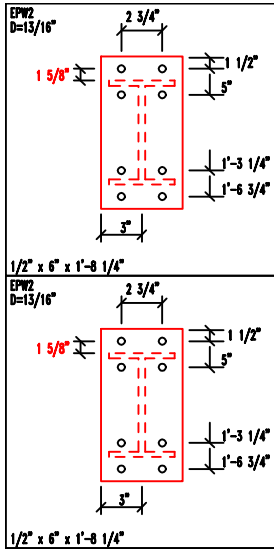

VIEW FOR SECTIONS

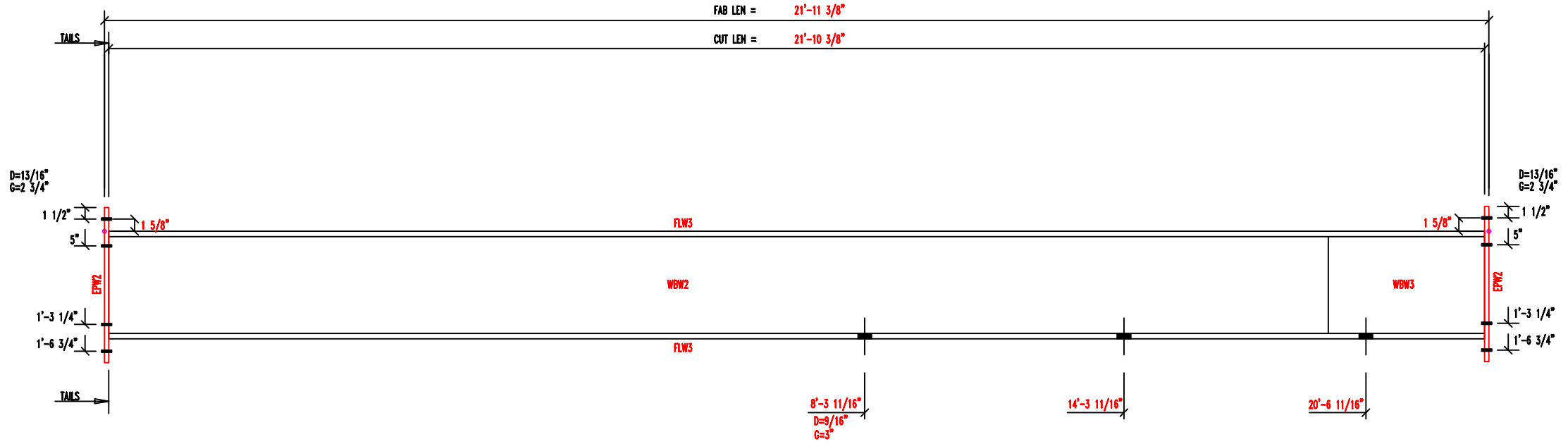
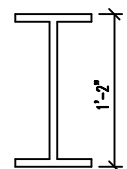

MARK	QNT	DESCRIPTION	WEIGHT
WBW2	1	0.1340" x 1'-1 3/8" x 19'-10 3/8"	115.1
WBW3	1	0.1340" x 1'-1 3/8" x 2'-0"	12.2
FLW3	2	5/16" x 5" x 21'-10 3/8"	222.0
EPW2	2	1/2" x 6" x 1'-8 1/4"	34.5
		Weight Sum ..	383.8

Drawing
WF-3

MARK : b1
 QUANTITY : 4
 SIZE : 0.250 x 6" x 11 1/4"

○ Dia= 9/16"

90° Angle Unless Noted

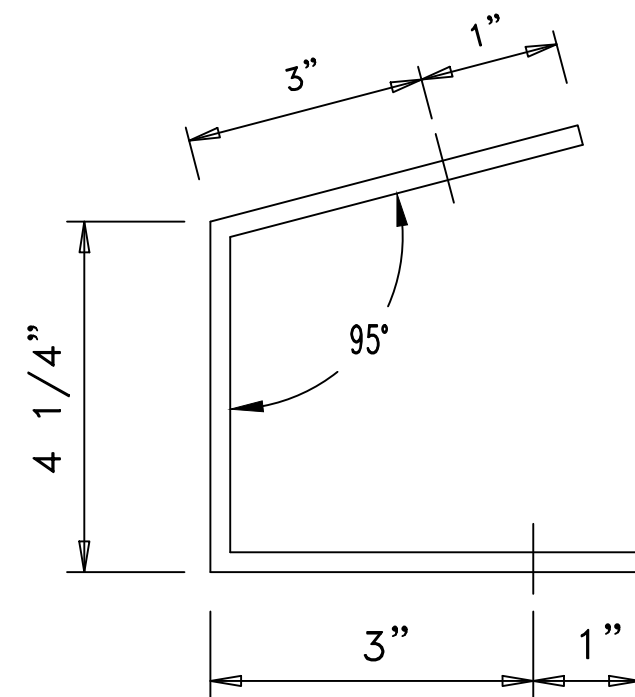
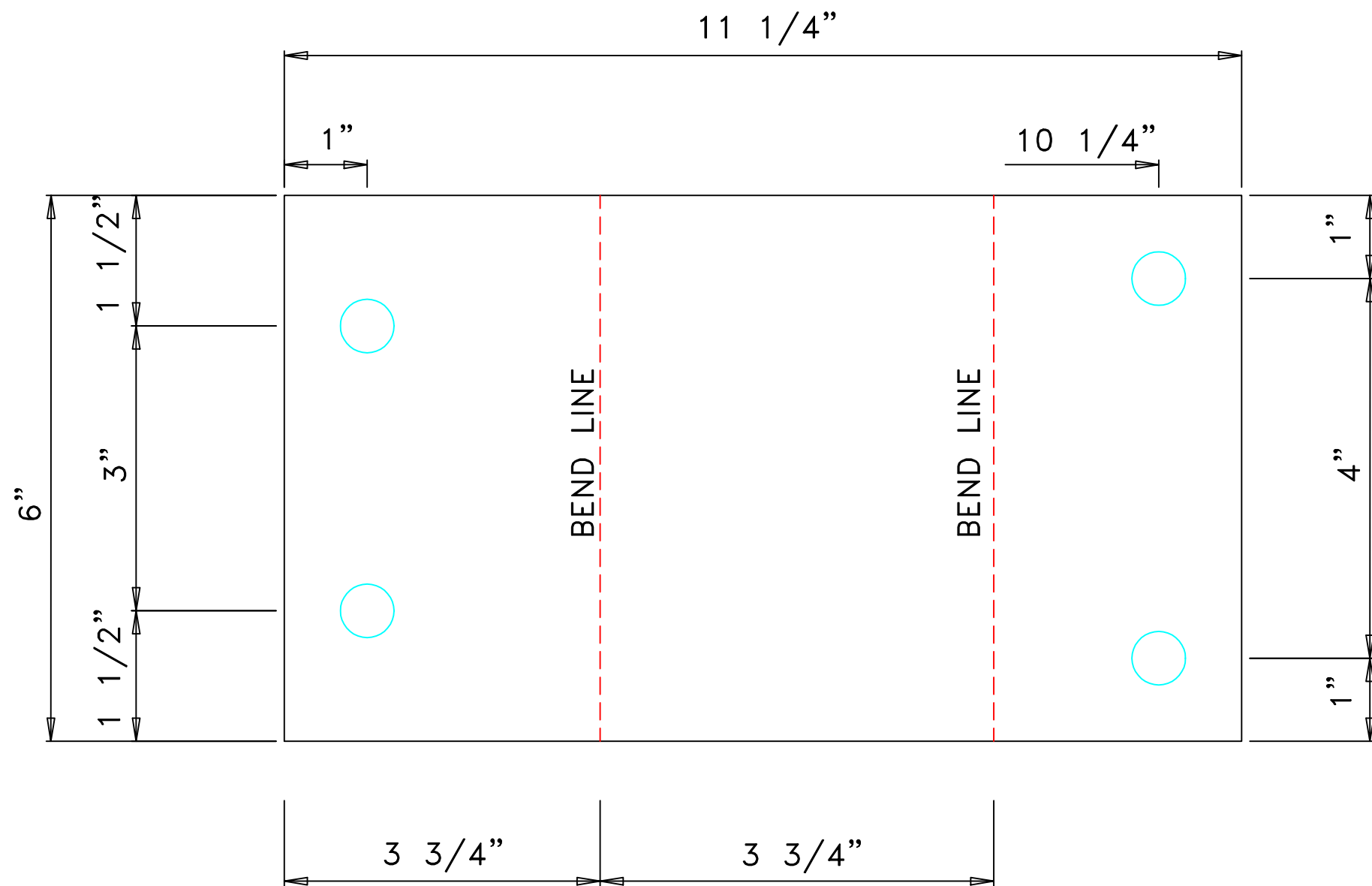

JOB	CHECKED BY	DATE	DRAWING
3522MR1		9/13/21	

MARK	QTY	PART	LENGTH	THICK	DIA	UNIT WT
FB28.5	2	L2x2x14G	28.500	0.070	0.563	2.2
FB29.1	2	L2x2x14G	29.130	0.070	0.563	2.3
FB30.1	6	L2x2x14G	30.130	0.070	0.563	2.4
FB33	8	L2x2x14G	33.000	0.070	0.563	2.6
FB34.3	9	L2x2x14G	34.250	0.070	0.563	2.7
FB37.4	24	L2x2x14G	37.380	0.070	0.563	2.9

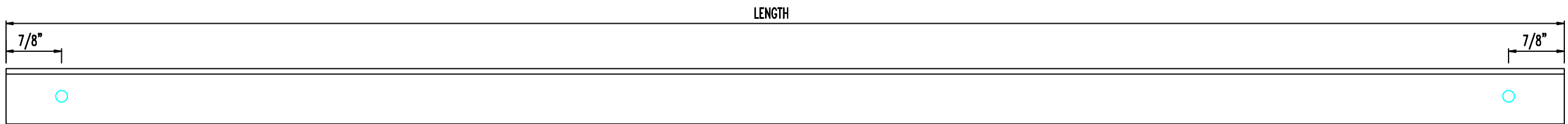
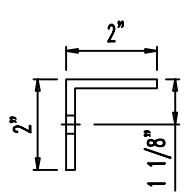

JOB 3522MR1	CHECKED BY	DATE 9/13/21
DRAWING Angle Fabrication		

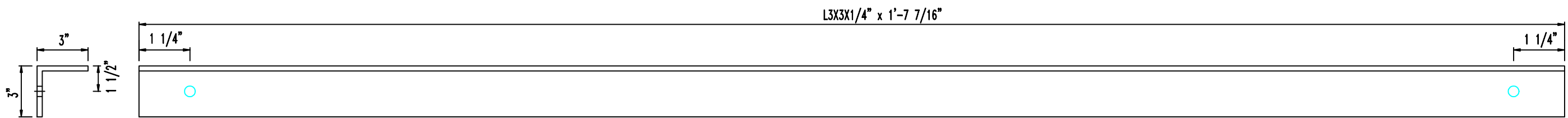

PTB1 - QTY : 2
D=11/16"

JOB 3522MR1	CHECKED BY	DATE 9/13/21
DRAWING Angle Fabrication		

D=DIAMETER
G=GAGE

View for Section

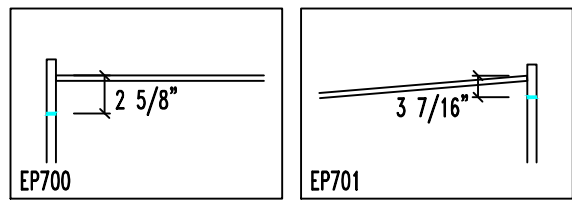
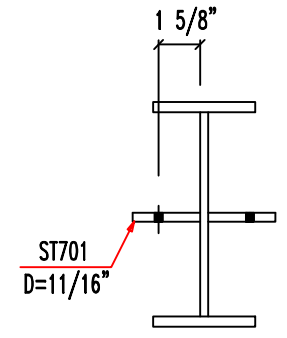
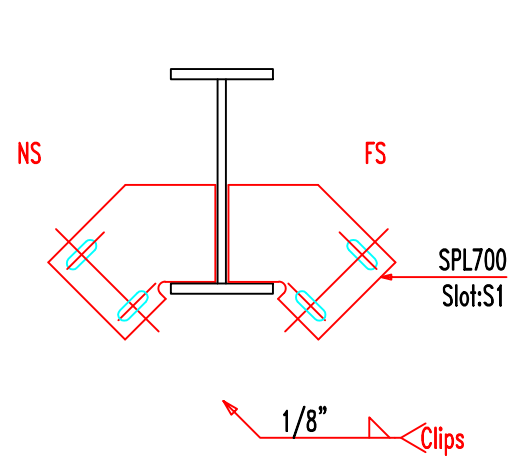
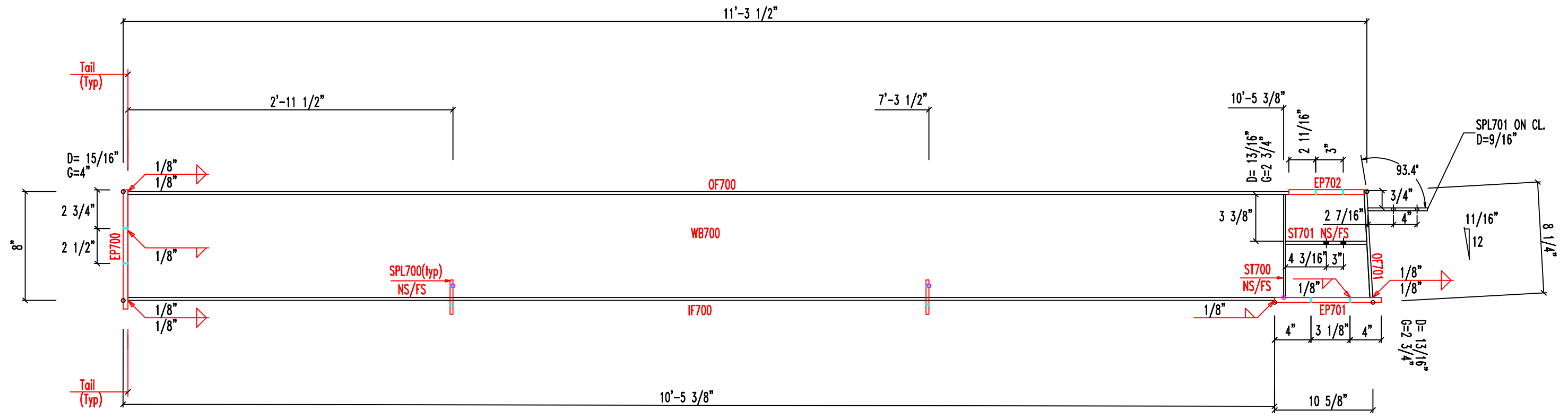

MARK	QNT	DESCRIPTION	UNIT WT	TOTAL WT
WB700	1	10gax7 1/2"x11'-3 1/8"	38.7	38.7
OF700	1	1/4"x5"x10'-6 9/16"	45.0	45.0
OF701	1	1/4"x6"x7 3/4"	3.3	3.3
IF700	1	1/4"x5"x10'-4 7/8"	43.4	43.4
EP700	1	1/2"x8"x8 1/2"	9.6	9.6
EP701	1	3/8"x6"x11 1/8"	10.7	10.7
EP702	1	3/8"x6"x8 1/8"	5.2	5.2
ST700	2	1/4"x2 1/2"x7 3/8"	2.0	2.0
SPL700	4	3/16"x8 3/16"x8 7/8"	3.9	3.9
SPL701	1	1/4"x6"x7 1/2"		
ST701	2	3/8"x2 7/8"x9 3/16"		
Weight Sum			164.	164.

SLOT TABLE	
ID	SIZE
S1	9/16"x1"

JOB	CHECKED BY	DATE
3522		9/13/21
QUANTITY	PART	DRAWING
1	HC1	HC1

D=DIAMETER
G=GAGE

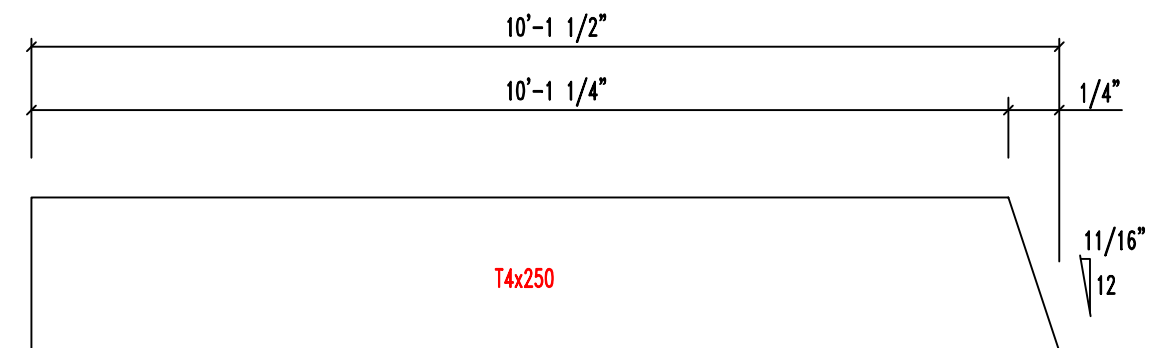

Cutting Diagram

MARK	QNT	DESCRIPTION	UNIT WT	TOTAL WT
T4x250	1	T4x250 x 10'-1 1/2"	124.1	124.1
EP703	1	1/2"x10"x10"	9.1	9.1
EP704	1	3/8"x6"x10"	6.4	6.4
Weight Sum			139.6	139.6

JOB	CHECKED BY	DATE
3522		9/13/21
QUANTITY	PART	DRAWING
1	HC2	HC2

MARK : HP1
QUANTITY : 2
THICK : 12 GA
LENGTH : 20'-0"

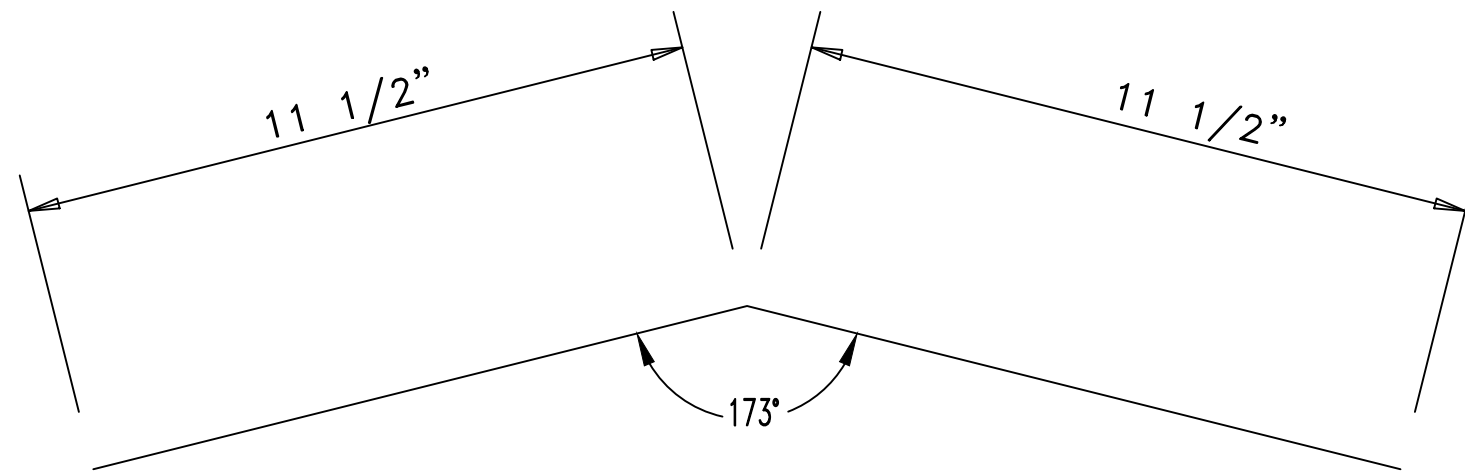

Hip Plate

JOB	CHECKED BY	DATE	DRAWING
3522		9/13/21	HP1

MARK : HPP1
QUANTITY : 1
SIZE : 5/16" x 5 5/8" X 6 5/16"
DIA : 13/16"

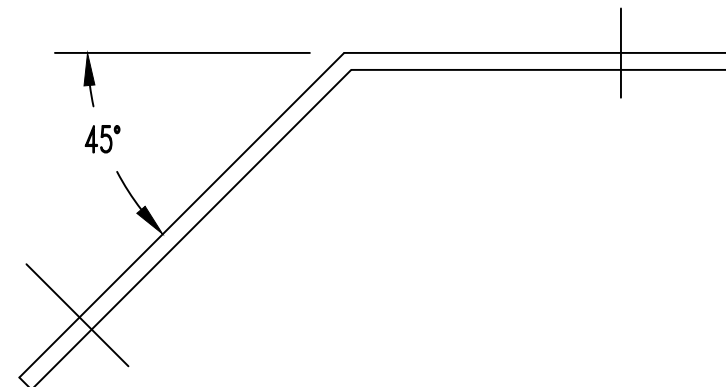
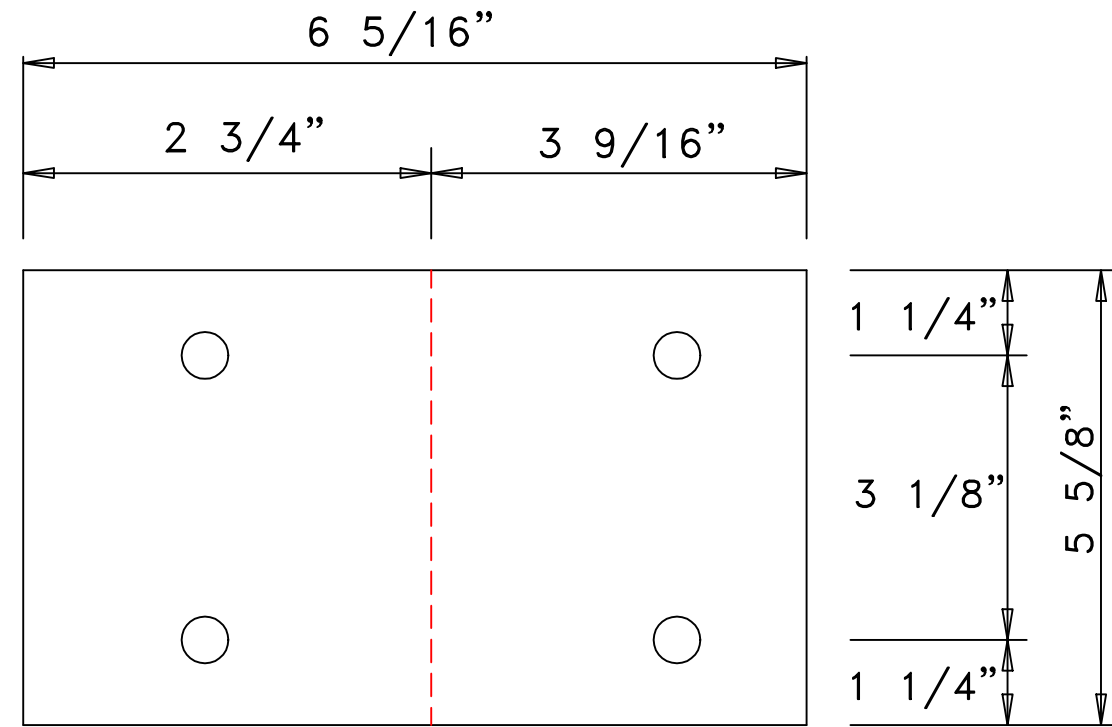

JOB	CHECKED BY	DATE	DRAWING
3522		9/13/21	HPP1

MARK : HPP2
QUANTITY : 1
SIZE : 5/16" x 5 5/8" X 6 5/16"
DIA : 13/16"

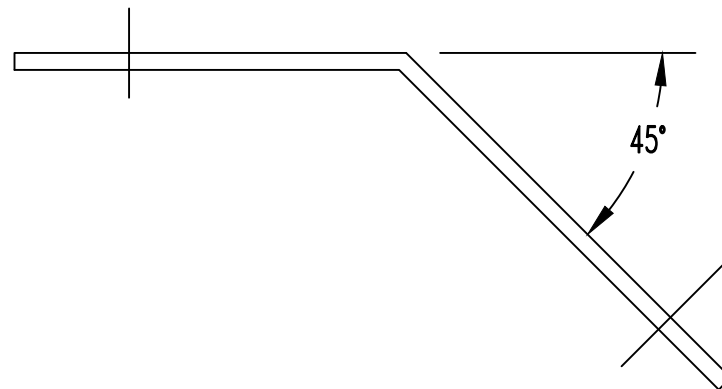
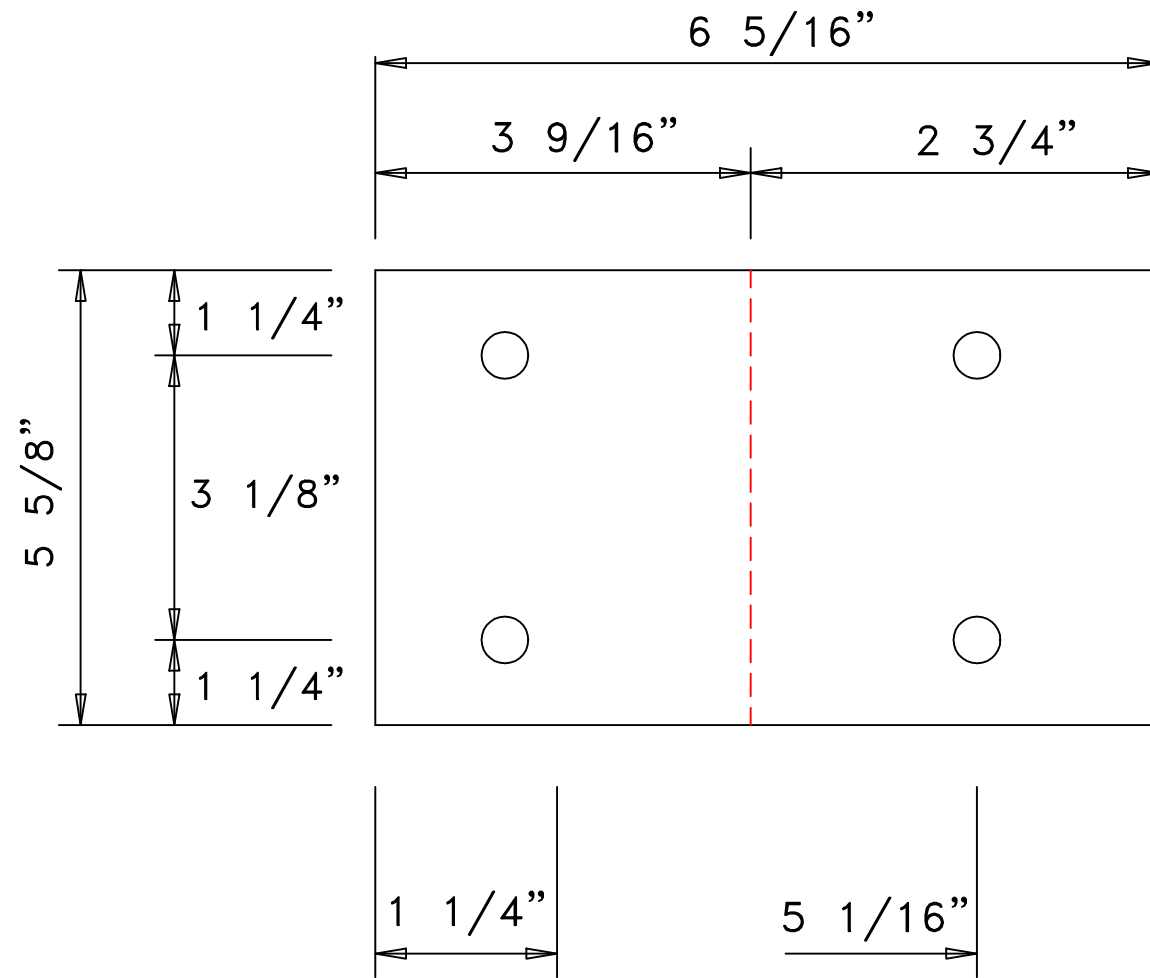

JOB	CHECKED BY	DATE	DRAWING
3522		9/13/21	HPP2

MARK : HPP3
QUANTITY : 2
SIZE : 0.250 x 6" X 6 1/2"
DIA : 9/16"

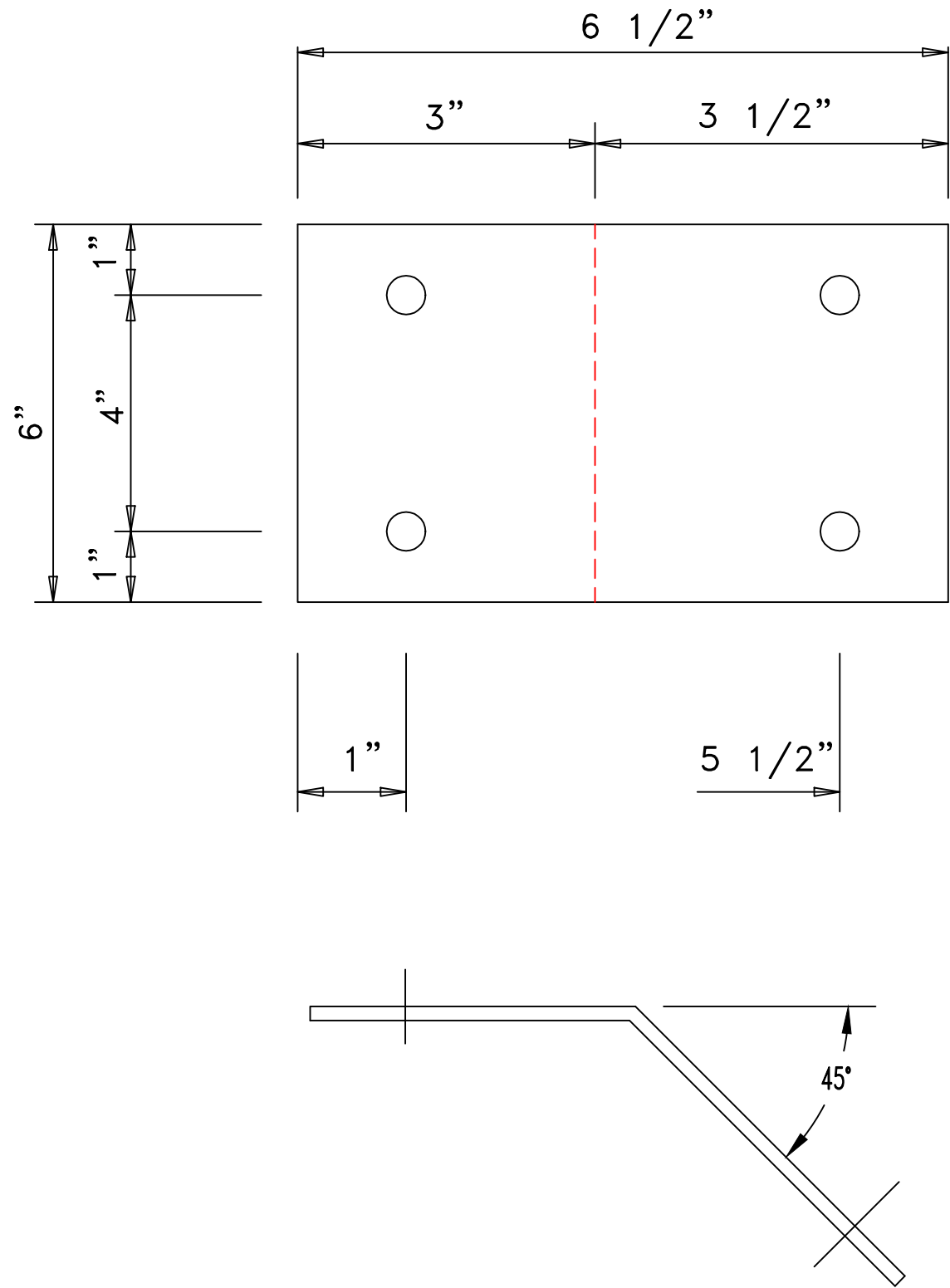

JOB	CHECKED BY	DATE	DRAWING
3522		9/13/21	HPP3

MARK : HPP4
QUANTITY : 2
SIZE : 0.250 x 6" X 6 1/2"
DIA : 9/16"

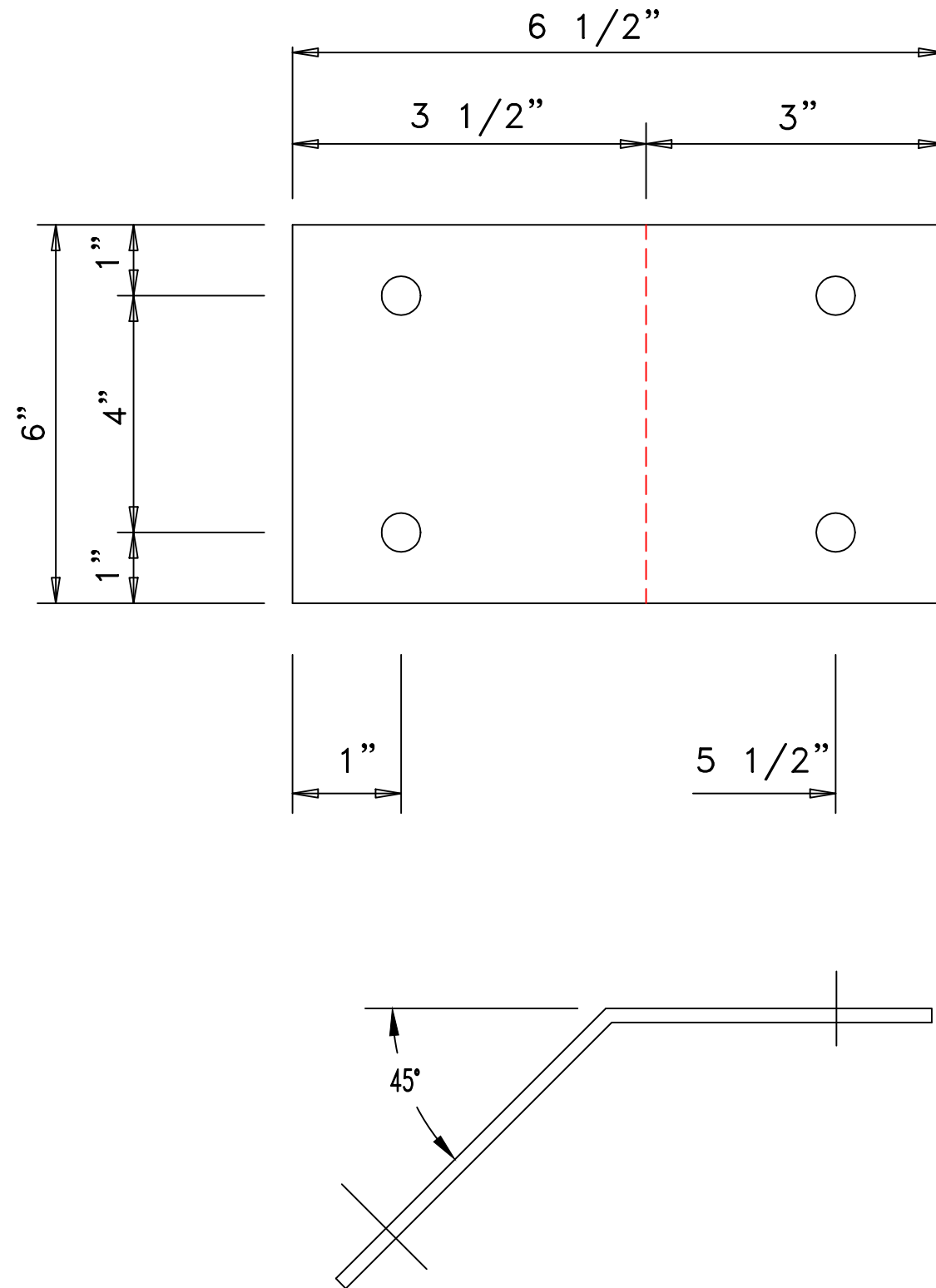

JOB	CHECKED BY	DATE	DRAWING
3522		9/13/21	HPP4

MARK : HPP5
QUANTITY : 1
SIZE : 1/4" x 5 1/2" X 5 9/16"
DIA : 11/16"

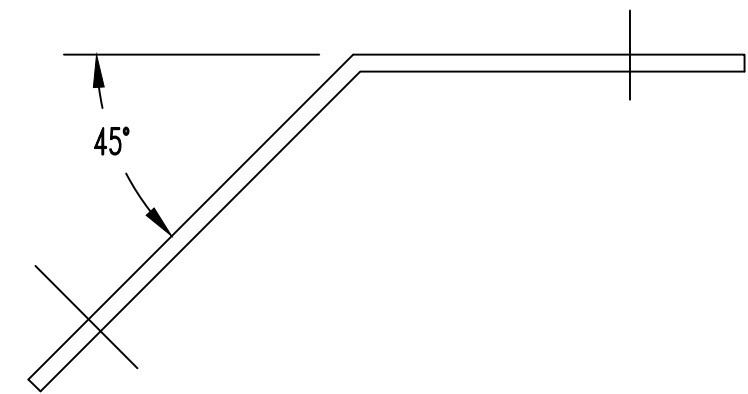
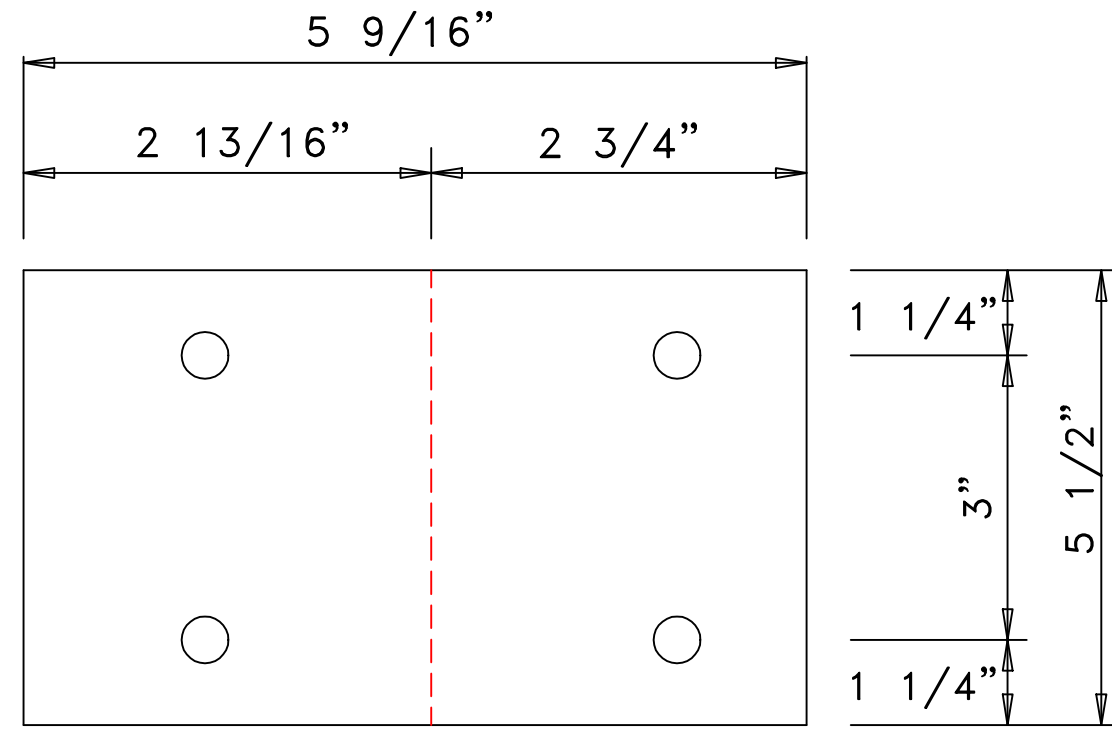

JOB	CHECKED BY	DATE	DRAWING
3522		9/13/21	HPP5

MARK : HPP6
QUANTITY : 1
SIZE : 1/4" x 5 1/2" X 5 9/16"
DIA : 11/16"

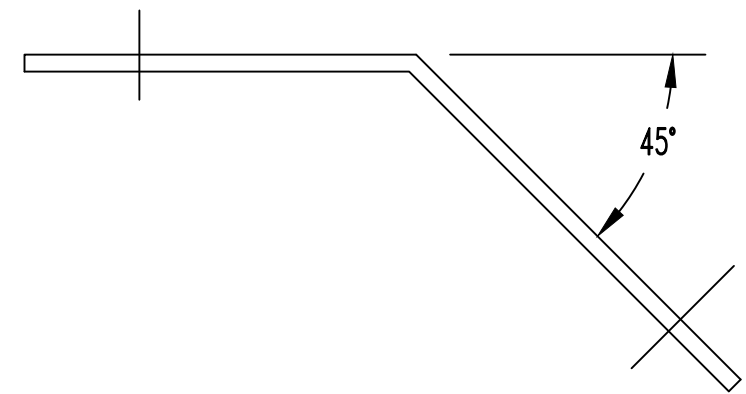
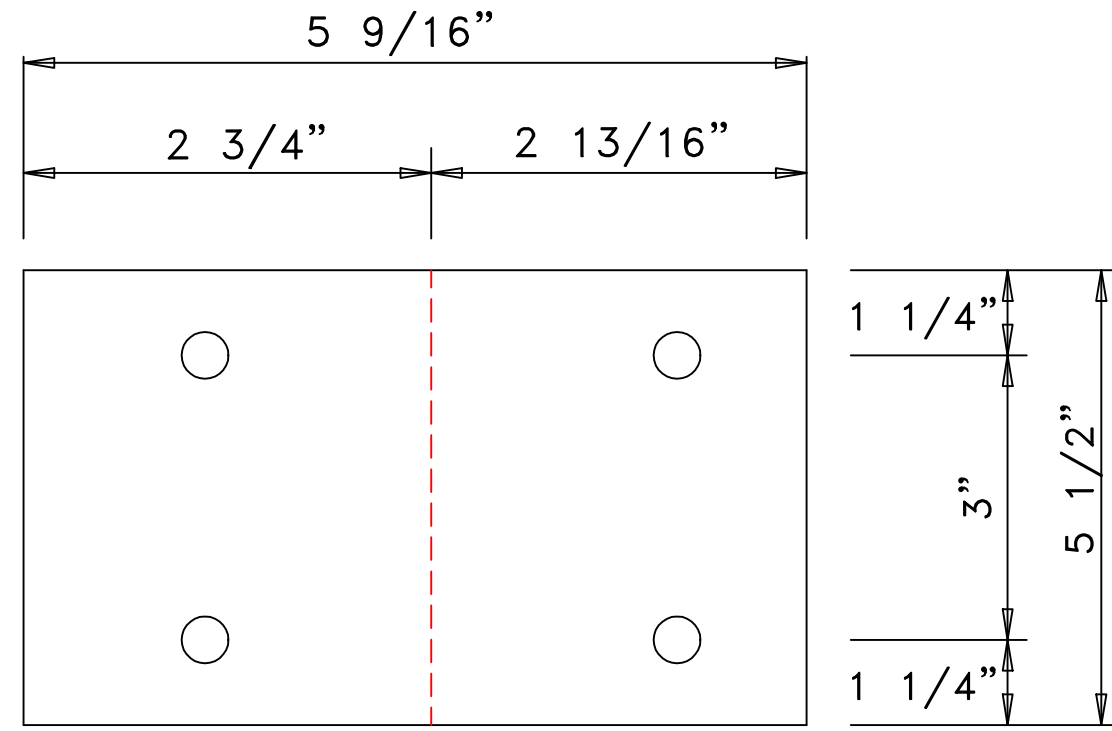

JOB	CHECKED BY	DATE	DRAWING
3522		9/13/21	HPP6

MARK : HPP7
 QUANTITY : 5
 SIZE : 0.250 X 6 X 5 11/16"

MARK : HPP8
 QUANTITY : 5
 SIZE : 0.250 X 6 X 5 11/16"

○ Dia= 9/16"

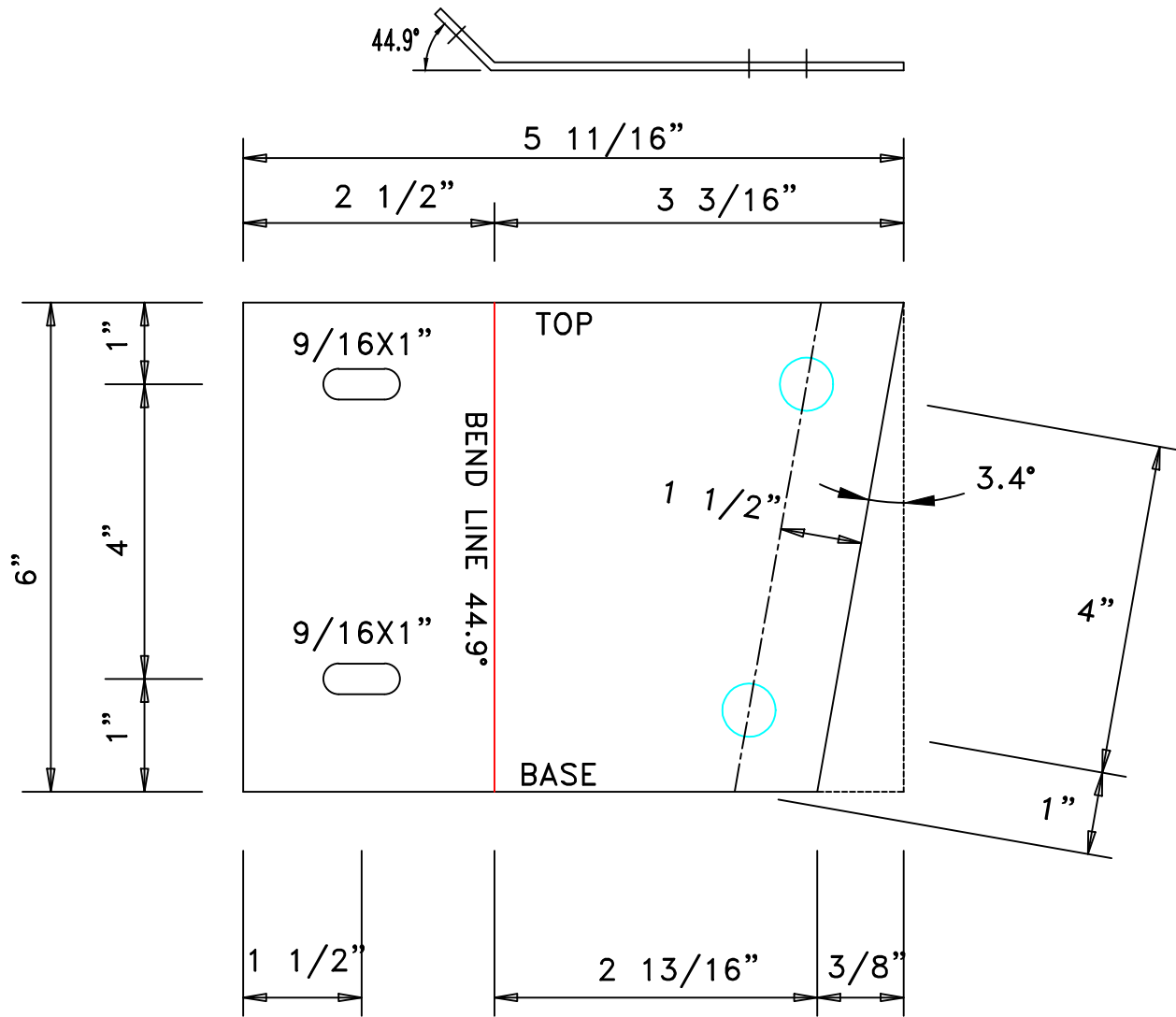

LEFT ROOF PLANE PURLIN CONNECTION PLATE

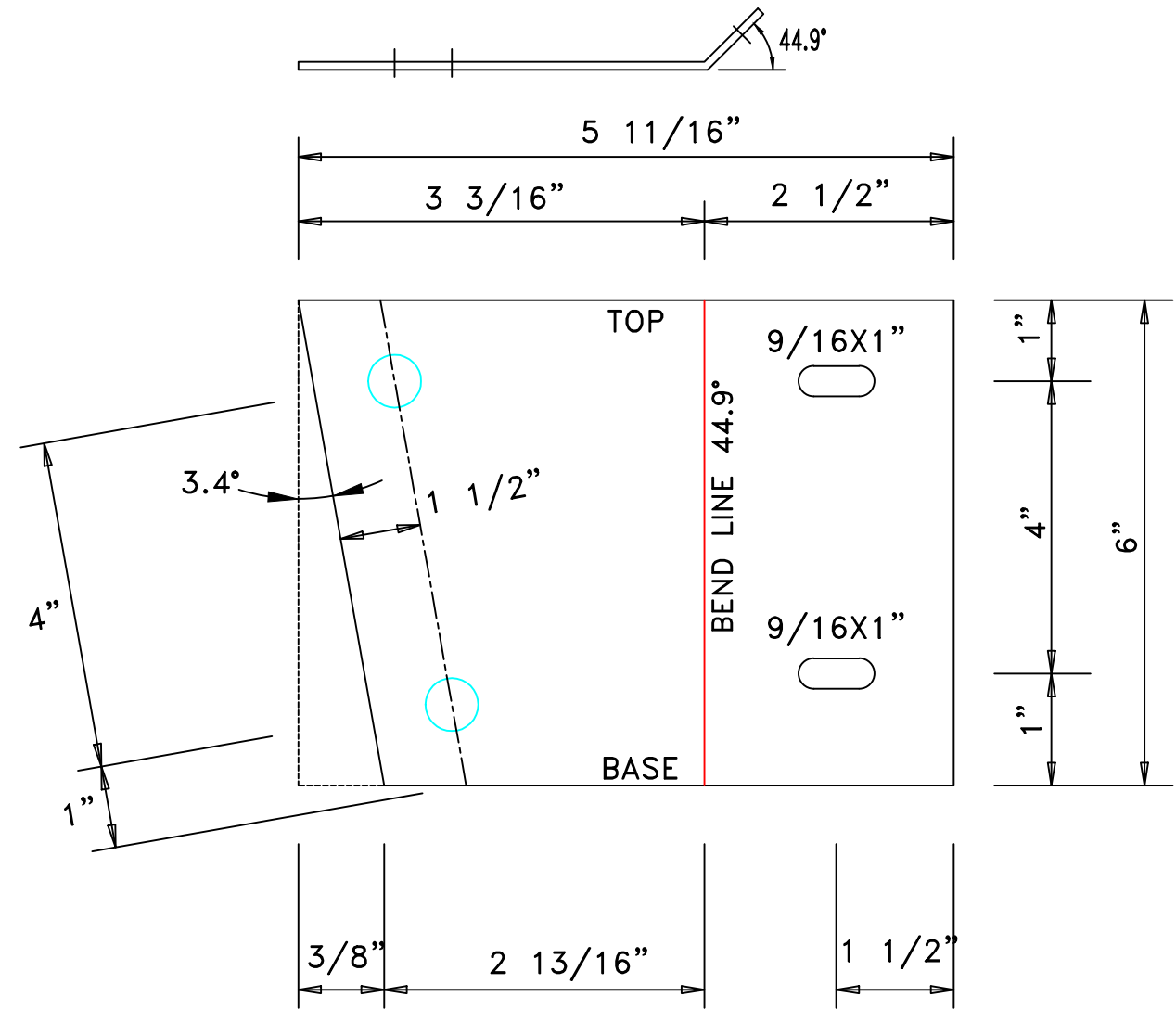

LEFT ROOF PLANE PURLIN CONNECTION PLATE

JOB 3522	CHECKED BY	DATE 9/13/21	DRAWING HPP7
-------------	------------	-----------------	-----------------

D=DIAMETER
G=GAGE

View for
Section

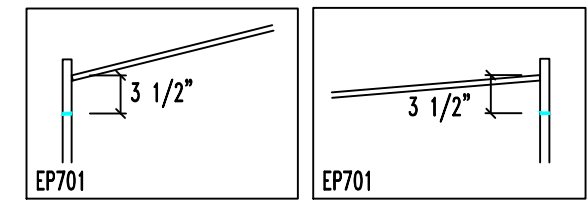
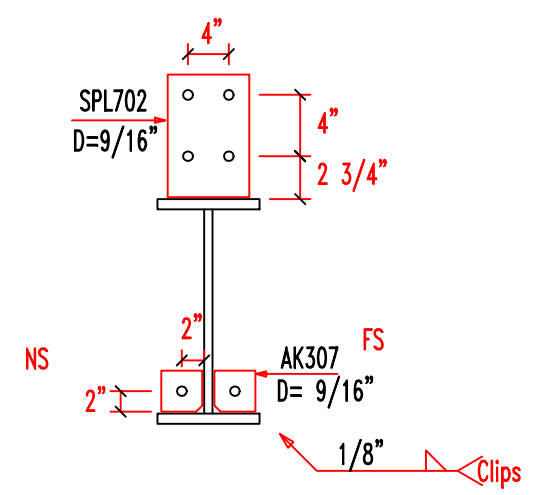
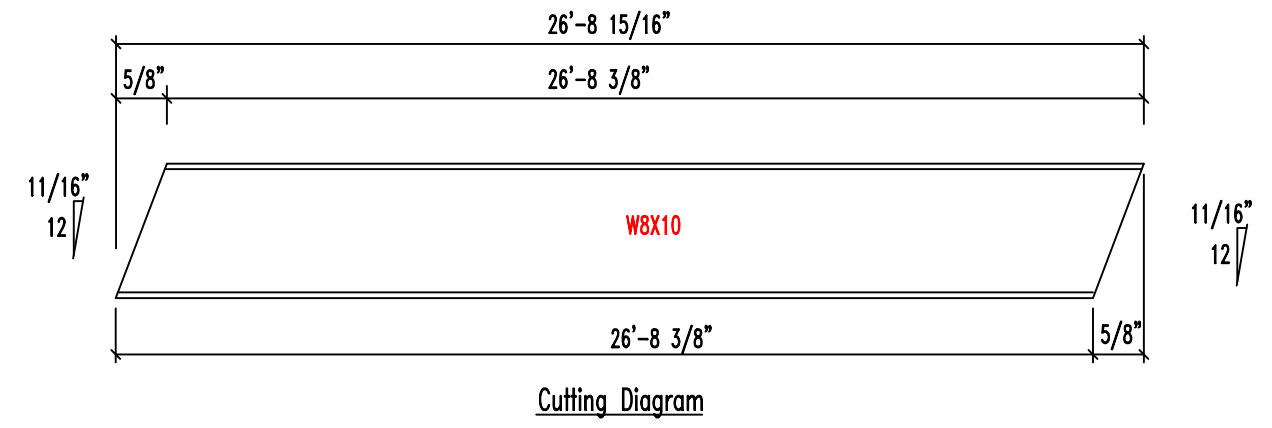
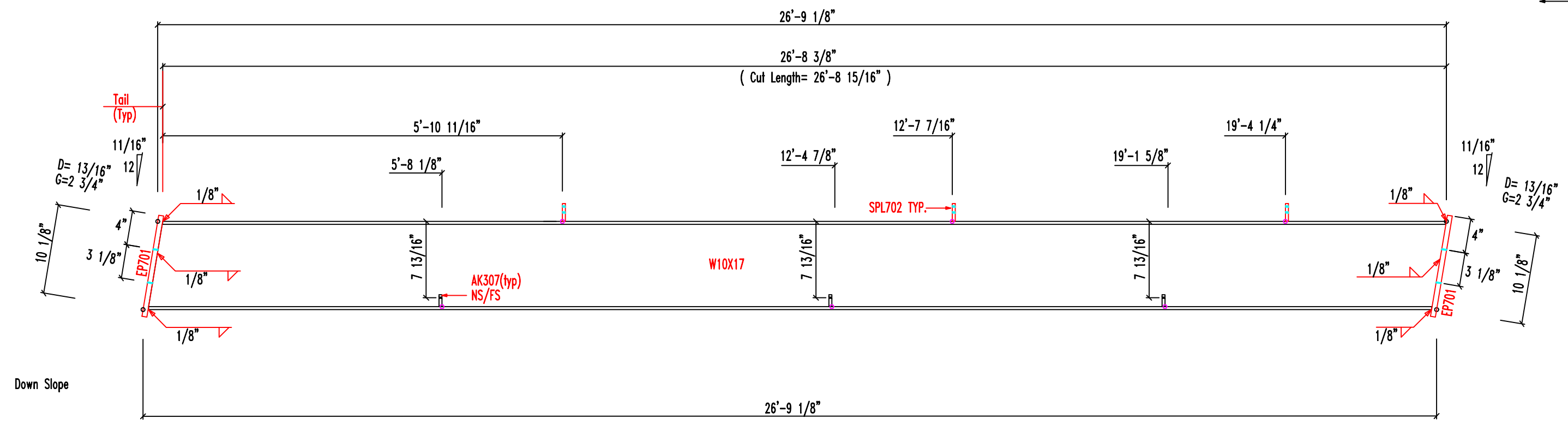

MARK	QNT	DESCRIPTION	UNIT WT	TOTAL WT
W10X17	1	W10X17 X 26'-8 15/16"	454.7	454.7
EP701	2	3/8"x6"x11 1/8"	21.3	21.3
AK307	6	10gax3"x3"	1.9	1.9
SPL702	3	1/4"x6"x7 3/4"	9.9	9.9
Weight Sum			487.8	487.8

JOB 3522	CHECKED BY	DATE 9/13/21
QUANTITY 1	PART HR1	DRAWING HR1

D=DIAMETER
G=GAGE

View for
Section

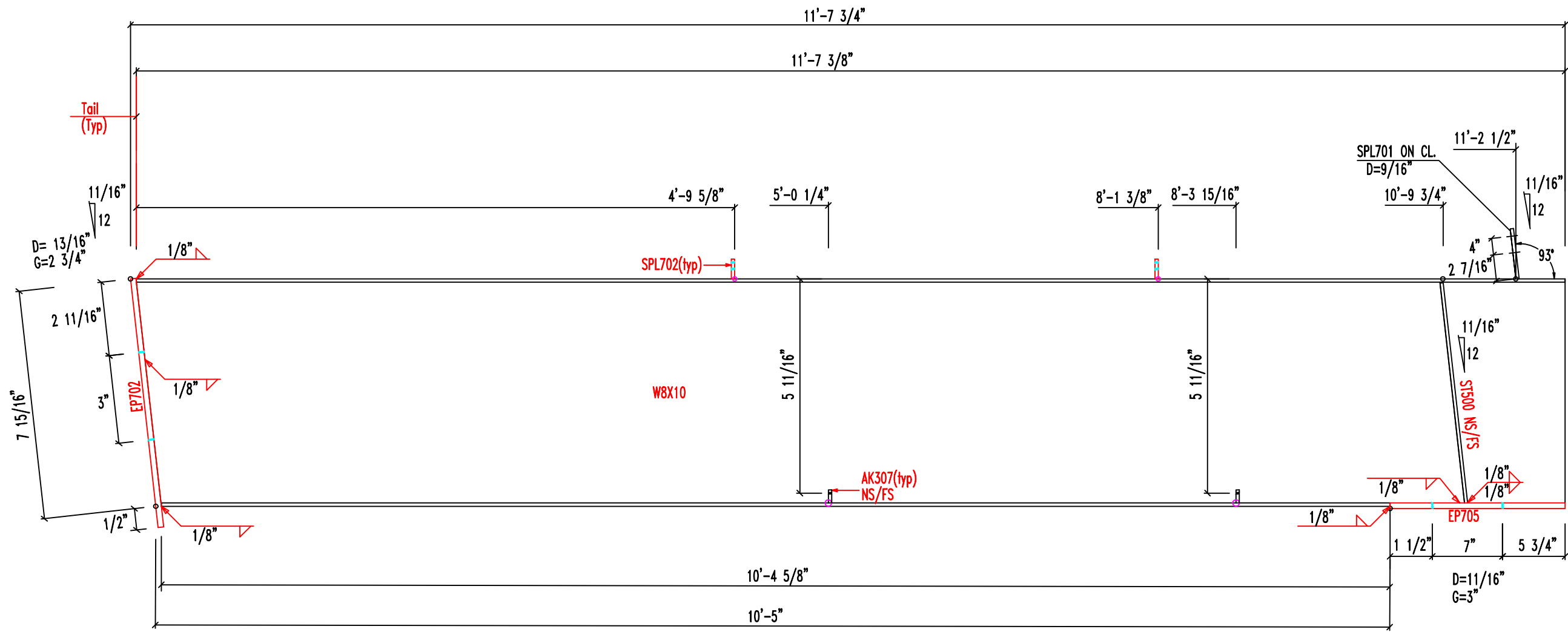

Down Slope

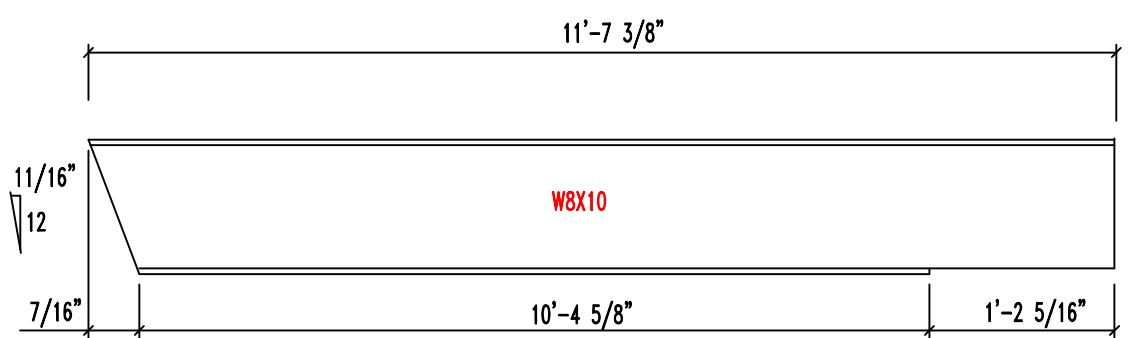

Cutting Diagram

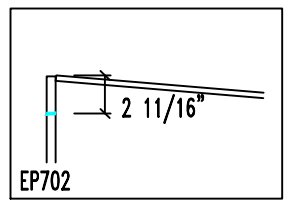
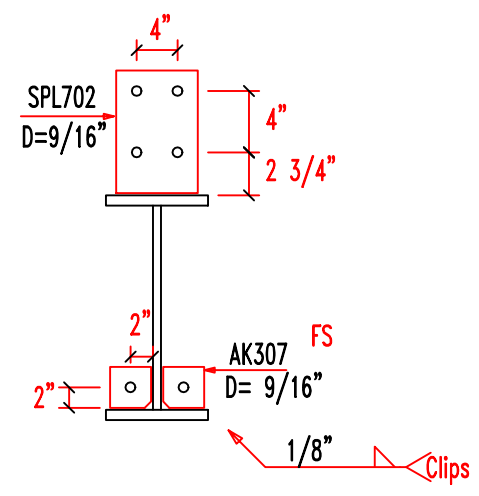

MARK	QNT	DESCRIPTION	UNIT WT	TOTAL WT
W8X10	1	W8X10 x 11'-7 3/8"	116.1	116.1
EP702	1	3/8"x6"x8 1/8"	5.7	5.7
EP705	1	3/8"x6"x1'-2 1/4"	6.4	6.4
AK307	6	10gax3"x3"	1.3	1.3
SPL702	2	1/4"x6"x7 3/4"	6.8	6.8
ST700	2	1/4"x2 1/2"x7 3/8"	2.7	2.7
SPL701	1	1/4"x6"x7 1/2"		
Weight Sum			139.	139.

JOB 3522	CHECKED BY	DATE 9/13/21
QUANTITY 1	PART HR2	DRAWING HR2

View for
Sections

D=DIAMETER
G=GAGE

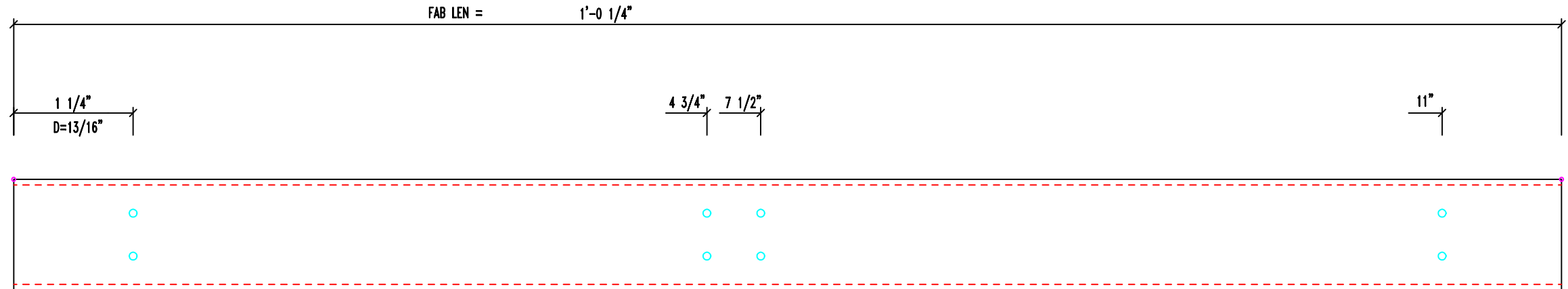
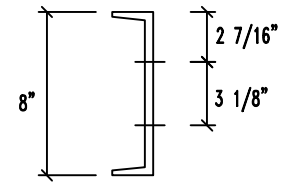

MARK	QNT	DESCRIPTION	Unit Wt	Total Wt
C8x11.5	1	C8x11.5 x 1'-0 1/4"	11.5	11.5
		Weight Sum ..	11.5	11.5

U Size: C8x11.5			Thk:	Length: 1'-0 1/4"	Job: 3522	Date: 9/13/21
Part: C8x11.5		Finish: Red Oxide		Qnt: 1	Mark: SCH1	

D=DIAMETER
G=GAGE

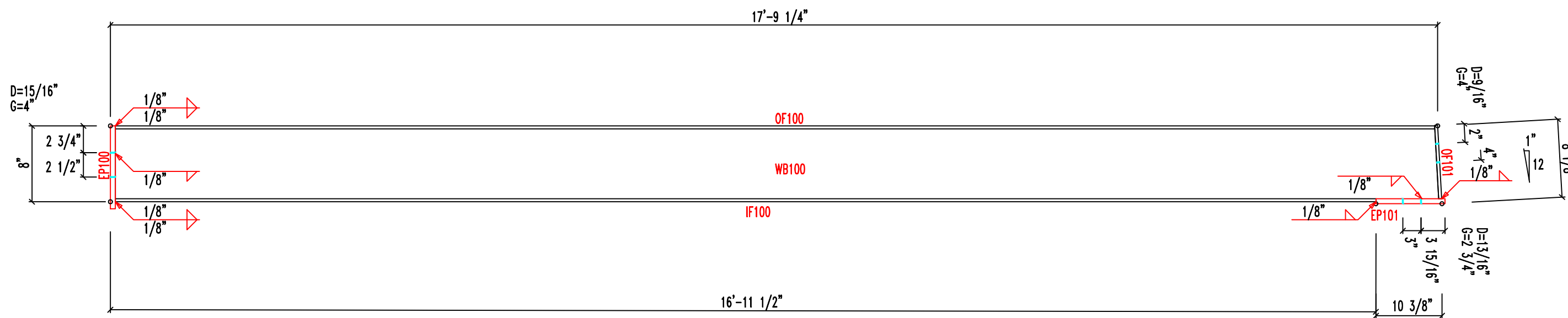

MARK	QNT	DESCRIPTION	UNIT WT	TOTAL WT
WB100	2	10gax7 1/2"x17'-9 1/8"	60.9	121.7
OF100	2	1/4"x5"x17'-8 1/2"	75.3	150.6
OF101	2	1/4"x6"x7 3/4"	3.3	6.6
IF100	2	1/4"x5"x16'-11"	72.0	143.9
EP100	2	1/2"x8"x8 1/2"	9.6	19.3
EP101	2	3/8"x6"x10 7/8"	6.9	13.9
Weight Sum			228.	456.0

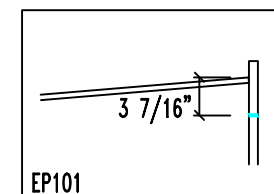

JOB	CHECKED BY	DATE
3522LT1R1		9/13/21
QUANTITY	PART	DRAWING
2	RF1-100	RF1-100A

D=DIAMETER
G=GAGE

View for
Section

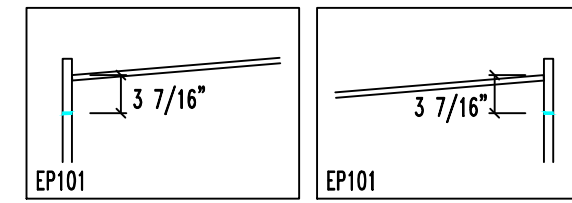
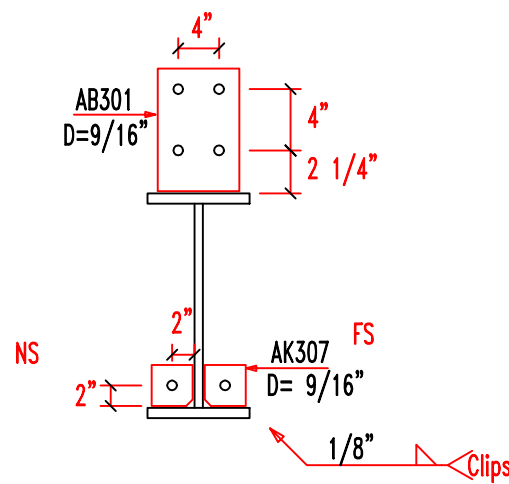
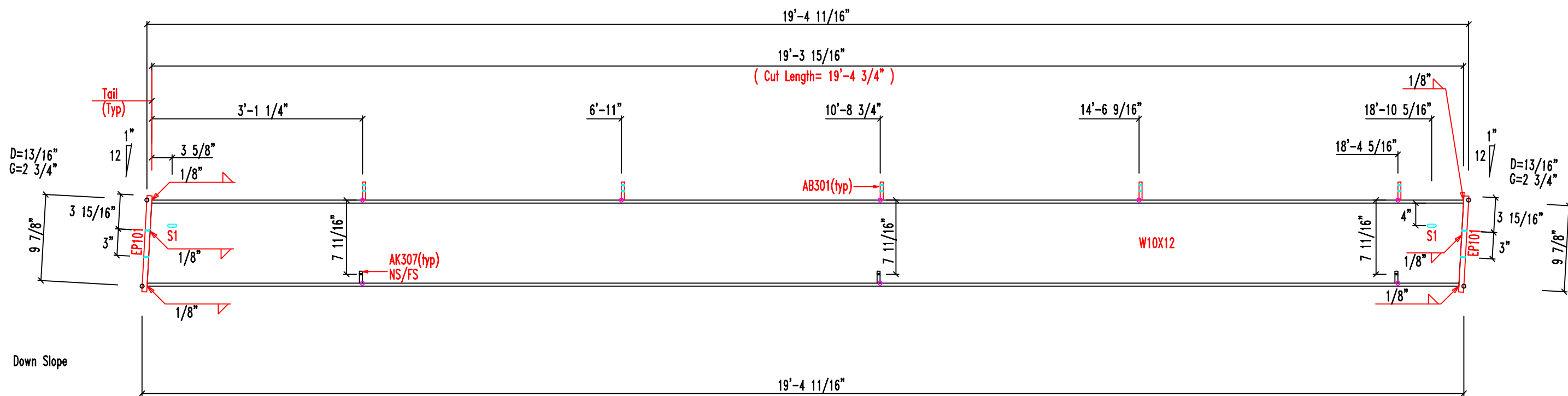

MARK	QNT	DESCRIPTION	UNIT WT	TOTAL WT
W10X12	2	W10X12 x 19'-4 3/4"	231.9	463.8
EP101	4	3/8"x6"x10 7/8"	13.9	27.8
AK307	12	10gax3"x3"	1.9	3.8
AB301	10	3/16"x6"x7 1/8"	11.4	22.7
Weight Sum			259.	518.1

SLOT TABLE	
ID	SIZE
S1	13/16"x2"

JOB	CHECKED BY	DATE
3522LT1R1		9/13/21
QUANTITY	PART	DRAWING
2	RF1-101	RF1-101A

D=DIAMETER
G=GAGE

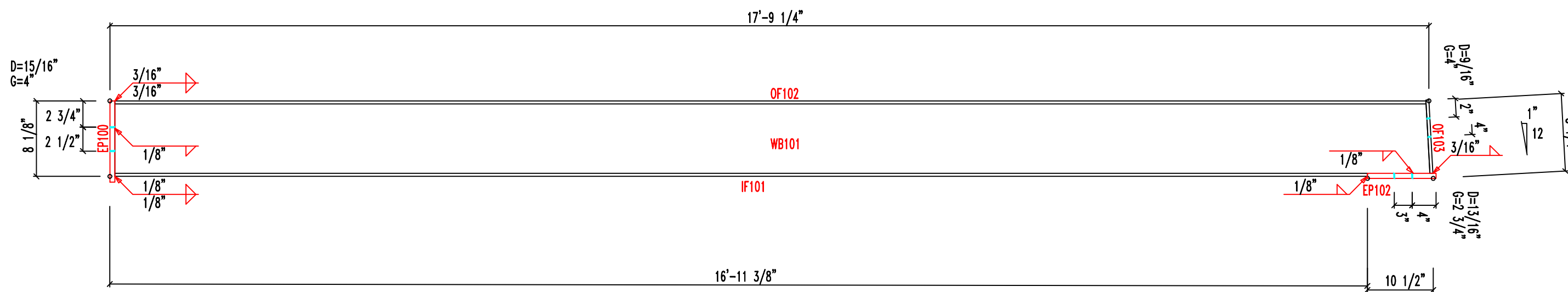

MARK	QNT	DESCRIPTION	UNIT WT	TOTAL WT
WB101	1	10ga x 7 1/2" x 17'-9"	60.8	60.8
OF102	1	3/8" x 6" x 17'-8 3/8"	135.5	135.5
OF103	1	3/8" x 6" x 7 7/8"	5.0	5.0
IF101	1	1/4" x 6" x 16'-10 7/8"	86.3	86.3
EP100	1	1/2" x 8" x 8 1/2"	9.6	9.6
EP102	1	3/8" x 6" x 11"	7.0	7.0
Weight Sum			304.	304.3

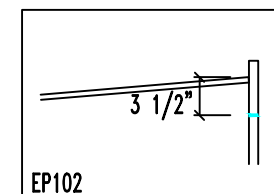

JOB	CHECKED BY	DATE
3522LT1R1		9/13/21
QUANTITY	PART	DRAWING
1	RF2-100	RF2-100A

D=DIAMETER
G=GAGE

View for Section

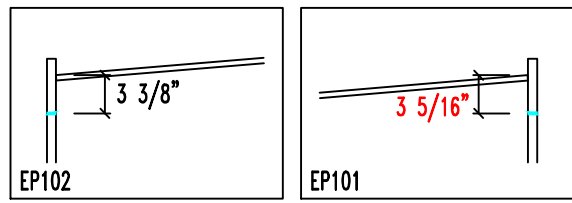
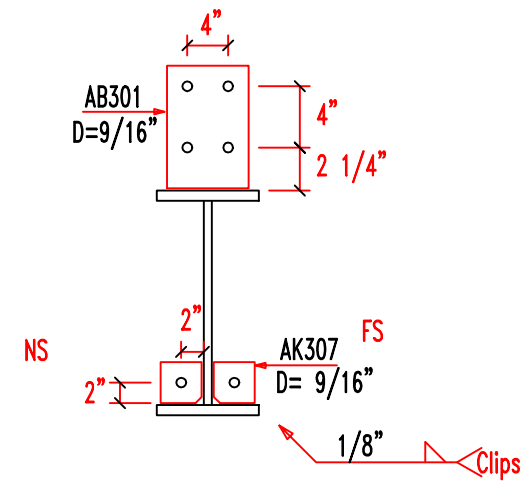
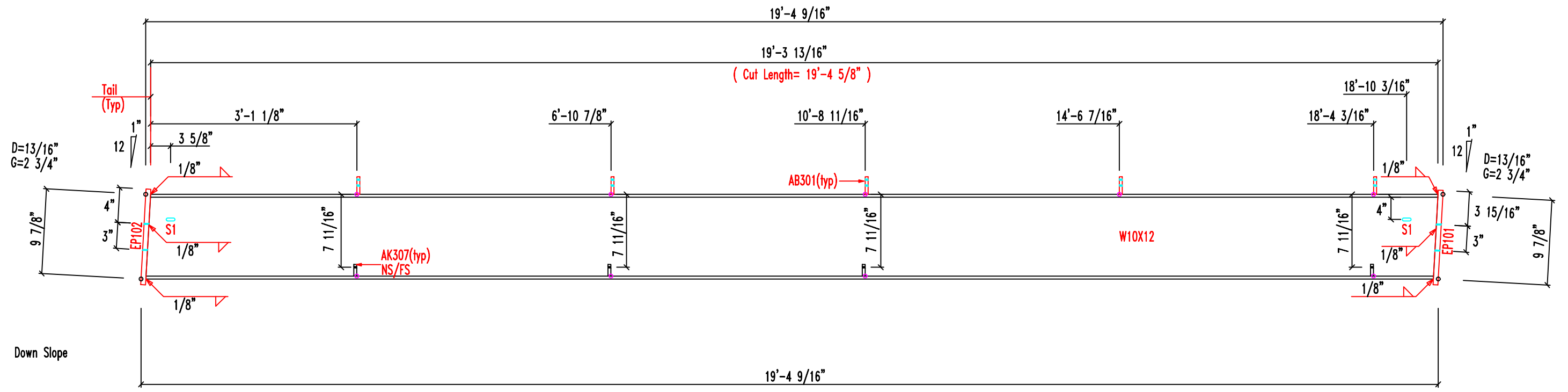

MARK	QNT	DESCRIPTION	UNIT WT	TOTAL WT
W10X12	1	W10X12 x 19'-4 5/8"	231.8	231.8
EP102	1	3/8"x6"x11"	7.0	7.0
EP101	1	3/8"x6"x10 7/8"	6.9	6.9
AK307	8	10gax3"x3"	2.6	2.6
AB301	5	3/16"x6"x7 1/8"	11.4	11.4
Weight Sum			260.	259.7

SLOT TABLE	
ID	SIZE
S1	13/16"x2"

JOB	CHECKED BY	DATE
3522LT1R1		9/13/21
QUANTITY	PART	DRAWING
1	RF2-101	RF2-101A

MARK	QTY	PART	THICK	DIA	UNIT WT
FB29.5	10	L2x2x14G	0.070	0.563	2.3

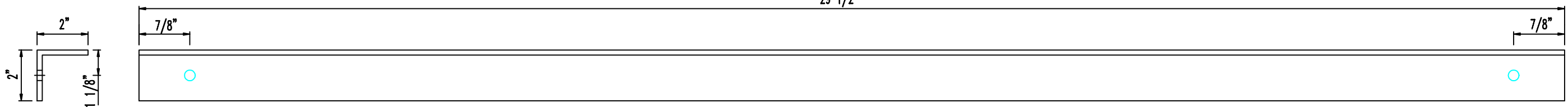

JOB 3522LT1R1	CHECKED BY	DATE 9/13/21
DRAWING Angle Fabrication		

D=DIAMETER
G=GAGE

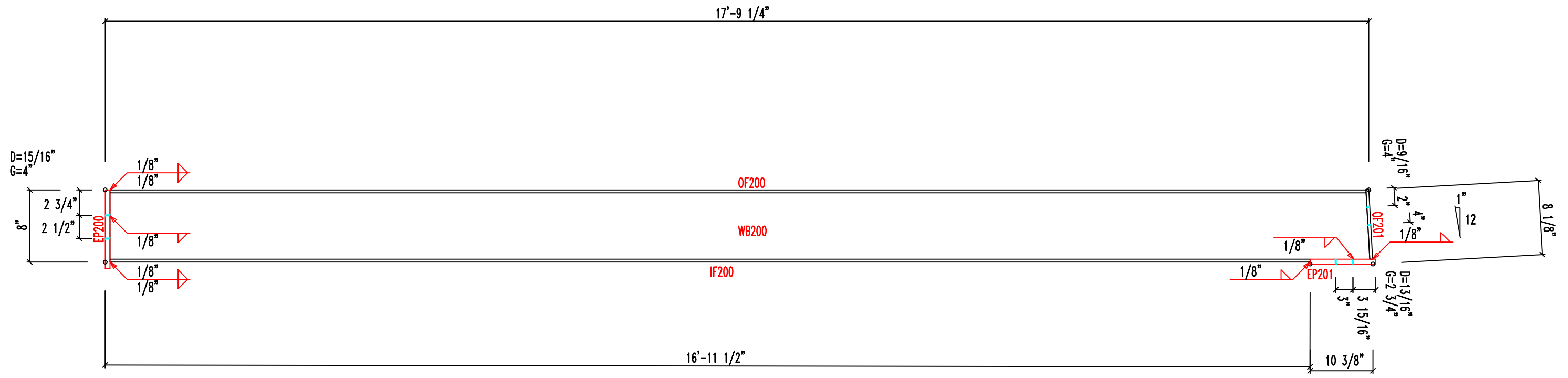

MARK	QNT	DESCRIPTION	UNIT WT	TOTAL WT
WB200	1	10ga x 7 1/2" x 17'-9 1/8"	60.9	60.9
OF200	1	1/4" x 5" x 17'-8 1/2"	75.3	75.3
OF201	1	1/4" x 6" x 7 3/4"	3.3	3.3
IF200	1	1/4" x 5" x 16'-11"	72.0	72.0
EP200	1	1/2" x 8" x 8 1/2"	9.6	9.6
EP201	1	3/8" x 6" x 10 7/8"	6.9	6.9
Weight Sum			228.	228.0

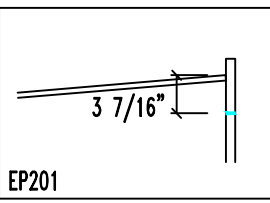

JOB	CHECKED BY	DATE
3522LT2R1		9/13/21
QUANTITY	PART	DRAWING
1	RF1-200	RF1-200A

D=DIAMETER
G=GAGE

View for Section

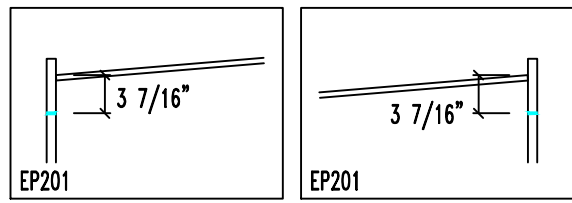
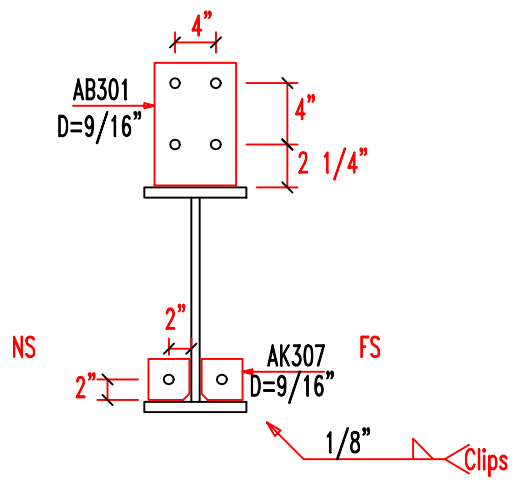
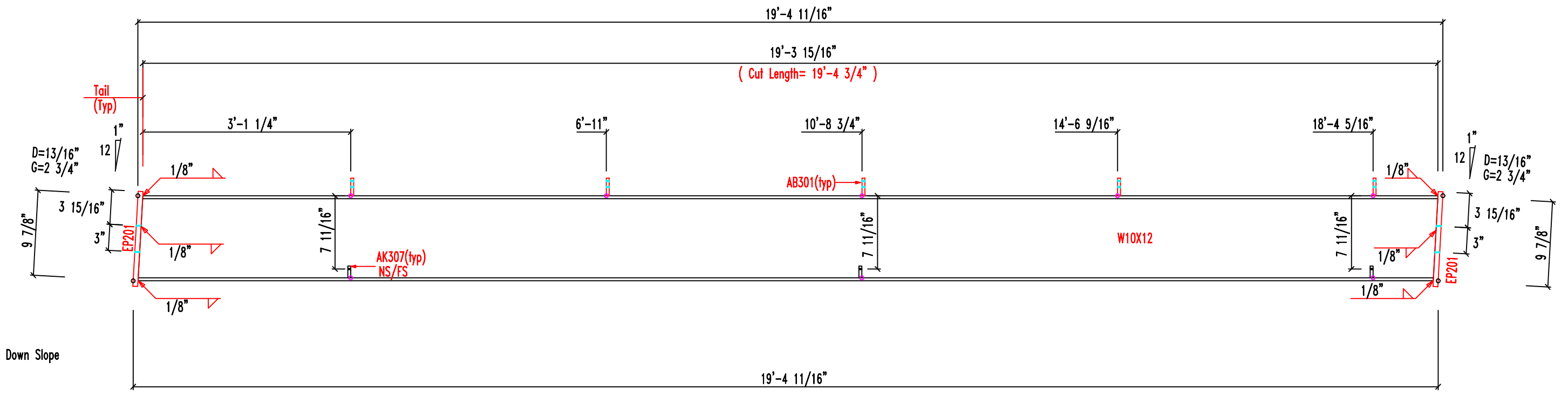

MARK	QNT	DESCRIPTION	UNIT WT	TOTAL WT
W10X12	1	W10X12 x 19'-4 3/4"	231.9	231.9
EP201	2	3/8"x6"x10 7/8"	13.9	13.9
AK307	6	10gax3"x3"	1.9	1.9
AB301	5	3/16"x6"x7 1/8"	11.4	11.4
Weight Sum			259.	259.1

JOB	CHECKED BY	DATE
3522LT2R1		9/13/21
QUANTITY	PART	DRAWING
1	RF1-201	RF1-201A

D=DIAMETER
G=GAGE

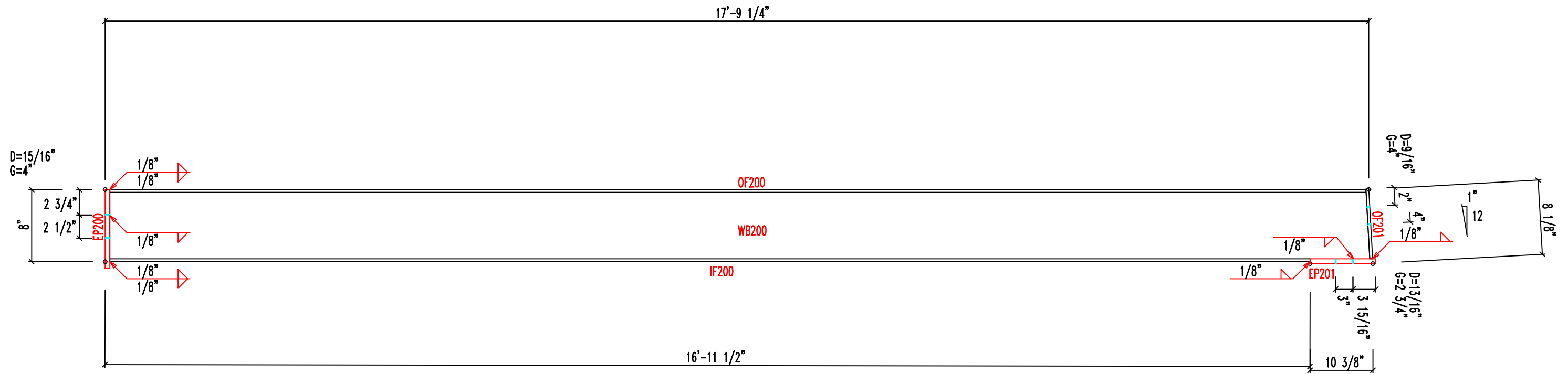

MARK	QNT	DESCRIPTION	UNIT WT	TOTAL WT
WB200	2	10gax7 1/2"x17'-9 1/8"	60.9	121.7
OF200	2	1/4"x5"x17'-8 1/2"	75.3	150.6
OF201	2	1/4"x6"x7 3/4"	3.3	6.6
IF200	2	1/4"x5"x16'-11"	72.0	143.9
EP200	2	1/2"x8"x8 1/2"	9.6	19.3
EP201	2	3/8"x6"x10 7/8"	6.9	13.9
Weight Sum			228.	456.0

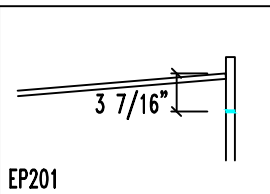

JOB	CHECKED BY	DATE
3522LT2R1		9/13/21
QUANTITY	PART	DRAWING
2	RF2-200	RF2-200A

D=DIAMETER
G=GAGE

View for Section

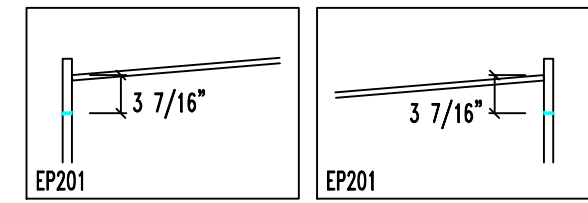
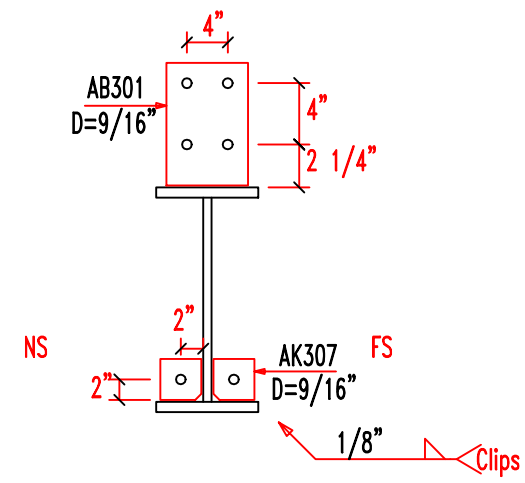
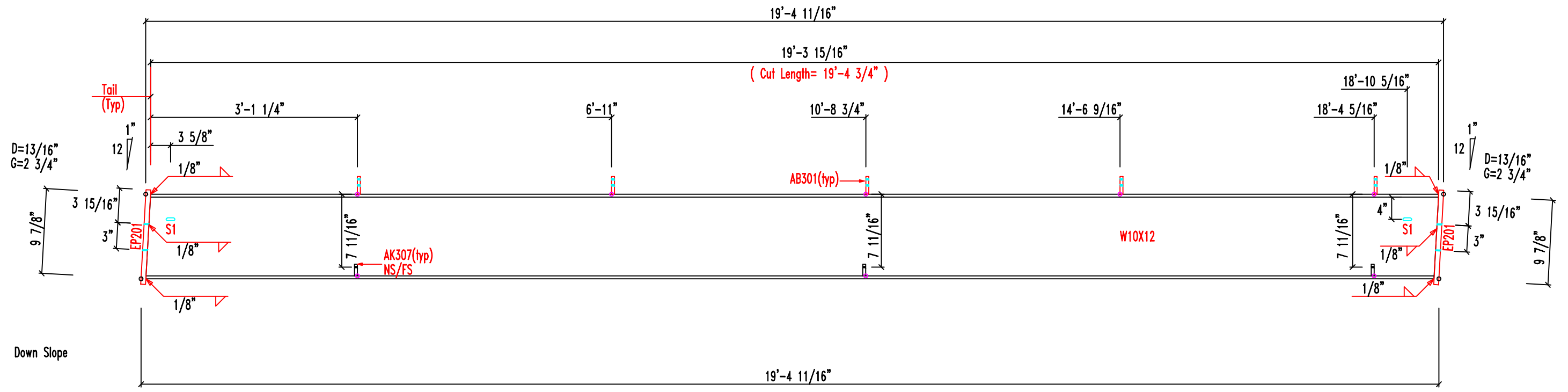

MARK	QNT	DESCRIPTION	UNIT WT	TOTAL WT
W10X12	2	W10X12 x 19'-4 3/4"	231.9	463.8
EP201	4	3/8"x6"x10 7/8"	13.9	27.8
AK307	12	10gax3"x3"	1.9	3.8
AB301	10	3/16"x6"x7 1/8"	11.4	22.7
Weight Sum			259.	518.1

SLOT TABLE	
ID	SIZE
S1	13/16"x2"

JOB	CHECKED BY	DATE
3522LT2R1		9/13/21
QUANTITY	PART	DRAWING
2	RF2-201	RF2-201A

D=DIAMETER
G=GAGE

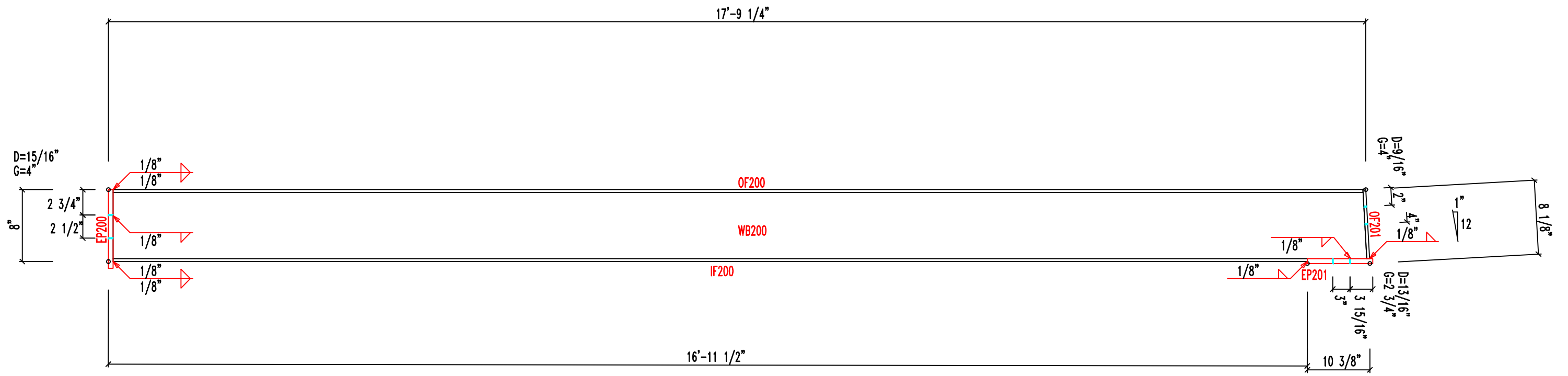

MARK	QNT	DESCRIPTION	UNIT WT	TOTAL WT
WB200	1	10gax7 1/2"x17'-9 1/8"	60.9	60.9
OF200	1	1/4"x5"x17'-8 1/2"	75.3	75.3
OF201	1	1/4"x6"x7 3/4"	3.3	3.3
IF200	1	1/4"x5"x16'-11"	72.0	72.0
EP200	1	1/2"x8"x8 1/2"	9.6	9.6
EP201	1	3/8"x6"x10 7/8"	6.9	6.9
Weight Sum			228.	228.0

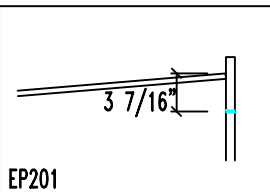

JOB	CHECKED BY	DATE
3522LT2R1		9/13/21
QUANTITY	PART	DRAWING
1	RF3-200	RF3-200A

D=DIAMETER
G=GAGE

View for Section

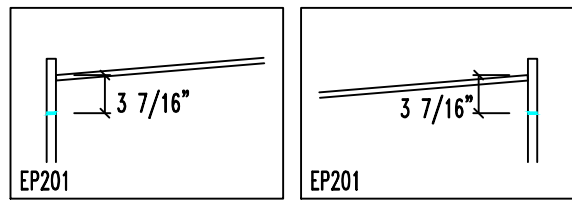
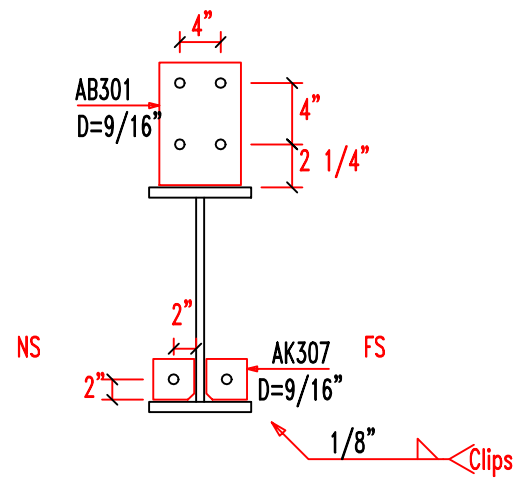
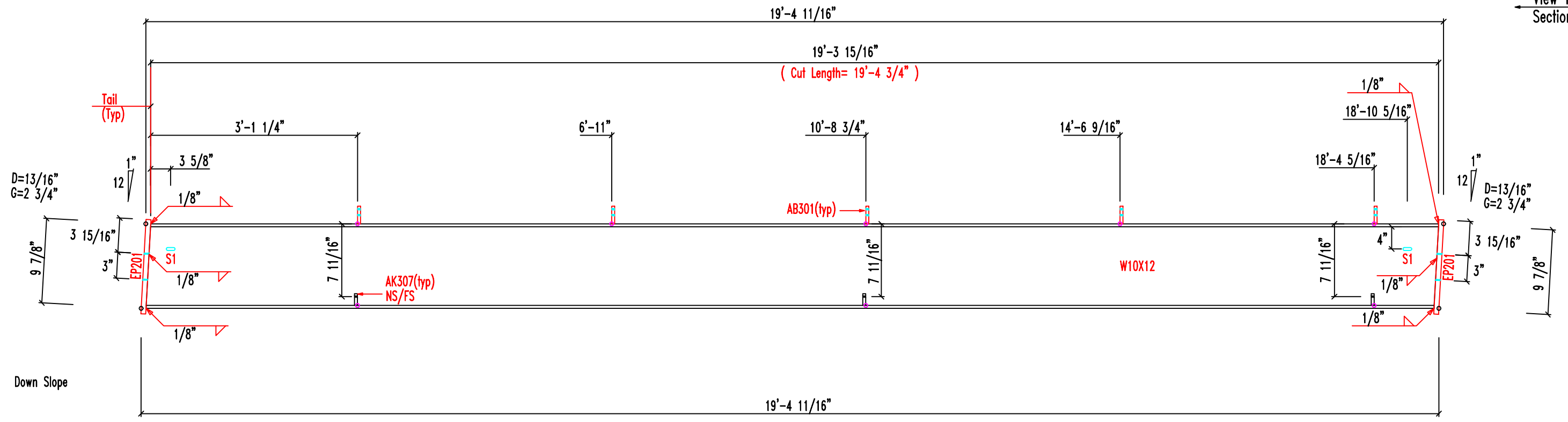

MARK	QNT	DESCRIPTION	UNIT WT	TOTAL WT
W10X12	1	W10X12 x 19'-4 3/4"	231.9	231.9
EP201	2	3/8"x6"x10 7/8"	13.9	13.9
AK307	6	10gax3"x3"	1.9	1.9
AB301	5	3/16"x6"x7 1/8"	11.4	11.4
Weight Sum			259.	259.1

SLOT TABLE	
ID	SIZE
S1	13/16"x2"

JOB	CHECKED BY	DATE
3522LT2R1		9/13/21
QUANTITY	PART	DRAWING
1	RF3-201	RF3-201A

MARK	QTY	PART	THICK	DIA	UNIT WT
FB29.5	12	L2x2x14G	0.070	0.563	2.3

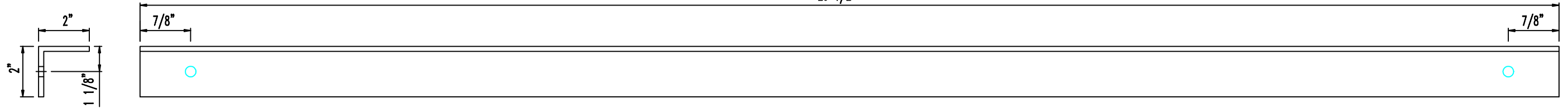

JOB 3522LT2R1	CHECKED BY	DATE 9/13/21
DRAWING Angle Fabrication		

D=DIAMETER
G=GAGE

View for
Section

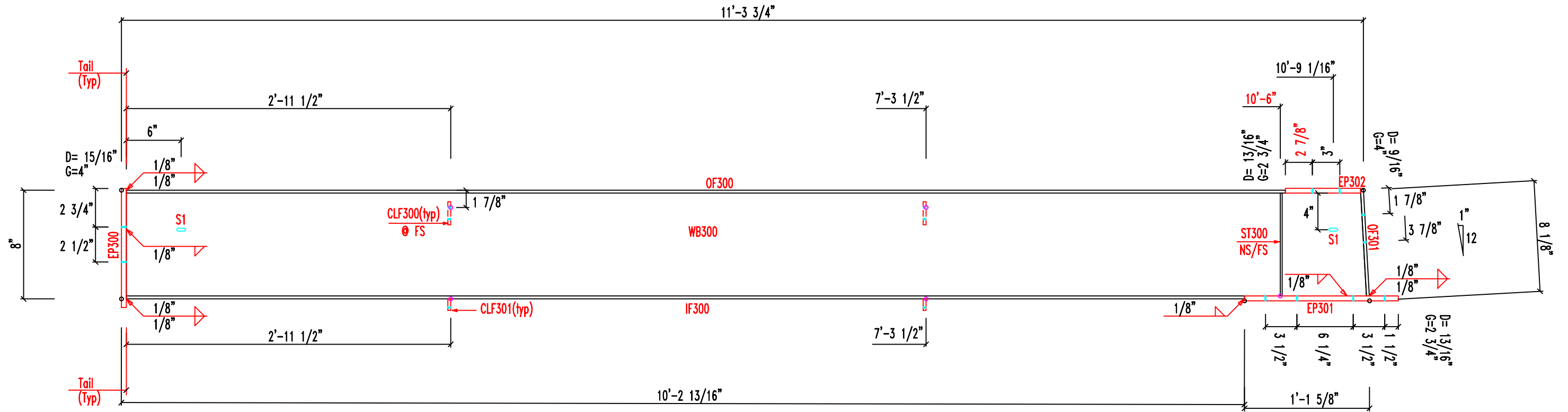

MARK	QNT	DESCRIPTION	UNIT WT	TOTAL WT
WB300	1	10gax7 1/2"x11'-3 11/16"	38.7	38.7
OF300	1	1/4"x5"x10'-6 13/16"	45.0	45.0
OF301	1	1/4"x6"x7 3/4"	3.3	3.3
IF300	1	1/4"x5"x10'-2 5/16"	43.4	43.4
EP300	1	1/2"x8"x8 1/2"	9.6	9.6
EP301	1	3/8"x6"x1'-4 3/4"	10.7	10.7
EP302	1	3/8"x6"x8 1/4"	5.2	5.2
ST300	2	3/16"x2 1/2"x7 3/8"	2.0	2.0
CLF300	2	3/16"x6"x6 1/8"	3.9	3.9
CLF301	2	3/16"x6"x3 1/8"	2.0	2.0
Weight Sum			164.	163.7

SLOT TABLE	
ID	SIZE
S1	13/16"x2"
S2	9/16"x1"

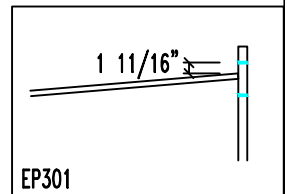
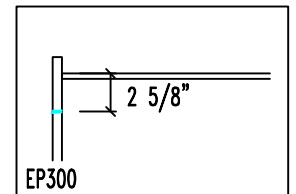
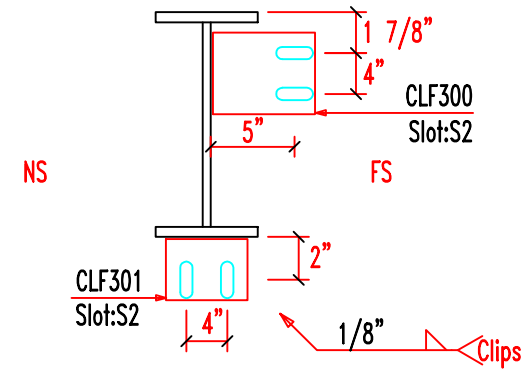

JOB	CHECKED BY	DATE
3522LT3R1		9/13/21
QUANTITY	PART	DRAWING
1	RF1-300	RF1-300A

D=DIAMETER
G=GAGE

View for
Section

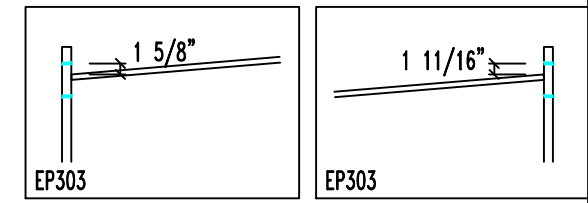
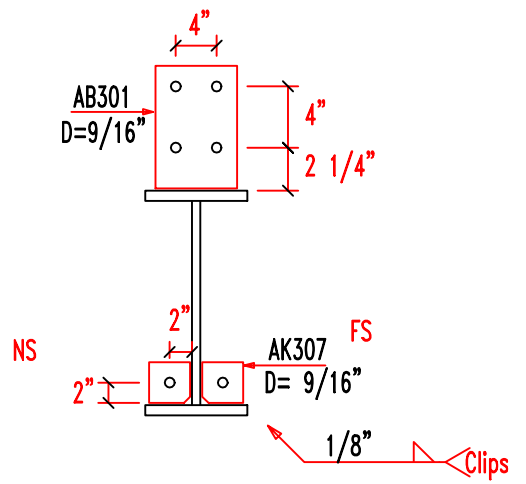
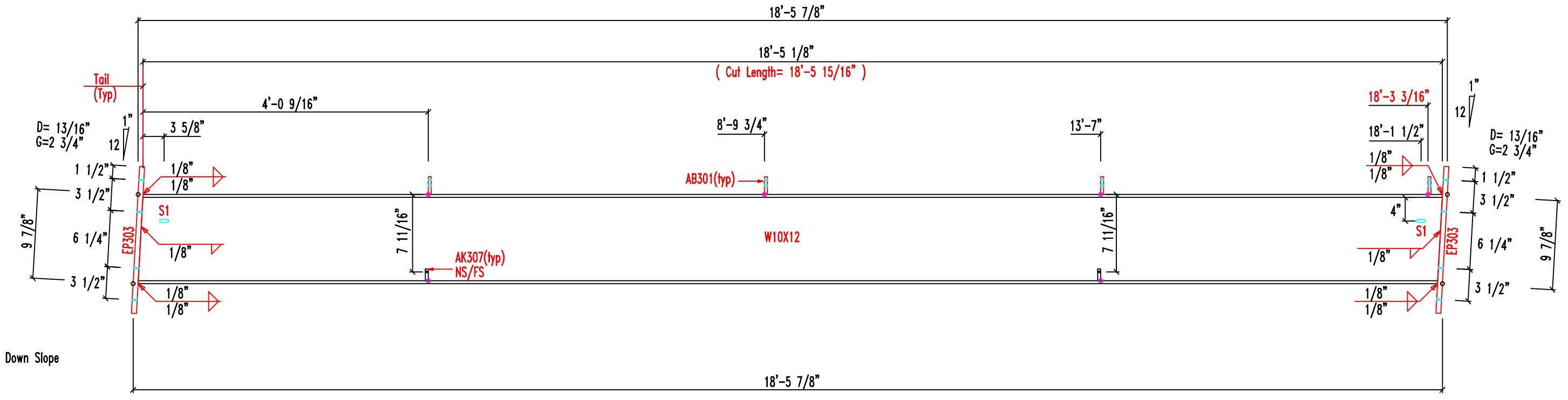

MARK	QNT	DESCRIPTION	UNIT WT	TOTAL WT
W10X12	1	W10X12 x 18'-5 15/16"	221.1	221.1
EP303	2	3/8"x6"x1'-4 1/4"	20.7	20.7
AK307	4	10gax3"x3"	1.3	1.3
AB301	4	3/16"x6"x7 1/8"	9.1	9.1
Weight Sum			252.	252.2

SLOT TABLE	
ID	SIZE
S1	13/16"x2"

JOB	CHECKED BY	DATE
3522LT3R1		9/13/21
QUANTITY	PART	DRAWING
1	RF1-301	RF1-301A

D=DIAMETER
G=GAGE

View for
Section

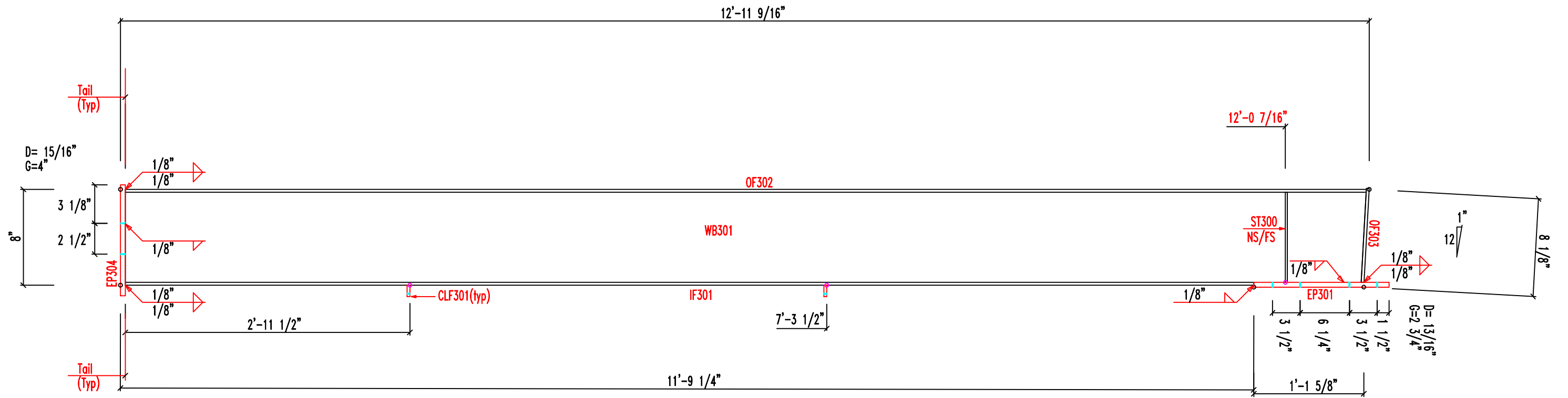

MARK	QNT	DESCRIPTION	UNIT WT	TOTAL WT
WB301	1	10gax7 1/2"x12'-10 13/16"	44.2	44.2
OF302	1	1/4"x5"x12'-10 13/16"	54.9	54.9
OF303	1	1/4"x6"x7 3/4"	3.3	3.3
IF301	1	1/4"x5"x11'-8 3/4"	49.9	49.9
EP304	1	1/2"x8"x9"	10.2	10.2
EP301	1	3/8"x6"x1'-4 3/4"	10.7	10.7
ST300	2	3/16"x2 1/2"x7 3/8"	2.0	2.0
CLF301	2	3/16"x6"x3 1/8"	2.0	2.0
Weight Sum			177.	177.1

SLOT TABLE	
ID	SIZE
S1	9/16"x1"

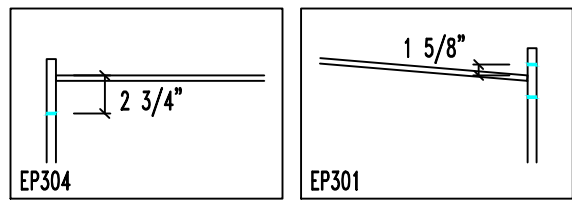
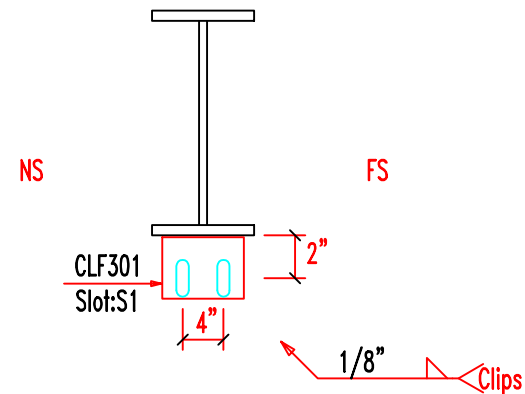

JOB	CHECKED BY	DATE
3522LT3R1		9/13/21
QUANTITY	PART	DRAWING
1	RF1-302	RF1-302A

D=DIAMETER
G=GAGE

View for Section
←

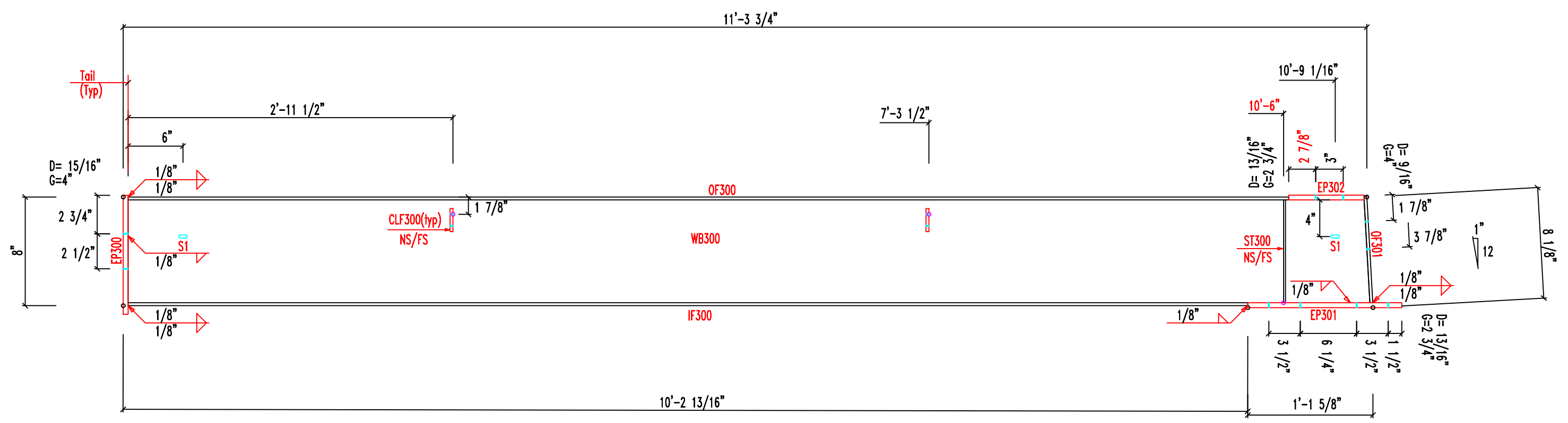

MARK	QNT	DESCRIPTION	UNIT WT	TOTAL WT
WB300	1	10gax7 1/2"x11'-3 11/16"	38.7	38.7
OF300	1	1/4"x5"x10'-6 13/16"	45.0	45.0
OF301	1	1/4"x6"x7 3/4"	3.3	3.3
IF300	1	1/4"x5"x10'-2 5/16"	43.4	43.4
EP300	1	1/2"x8"x8 1/2"	9.6	9.6
EP301	1	3/8"x6"x1'-4 3/4"	10.7	10.7
EP302	1	3/8"x6"x8 1/4"	5.2	5.2
ST300	2	3/16"x2 1/2"x7 3/8"	2.0	2.0
CLF300	4	3/16"x6"x6 1/8"	7.8	7.8
Weight Sum			166.	165.6

SLOT TABLE	
ID	SIZE
S1	13/16"x2"
S2	9/16"x1"

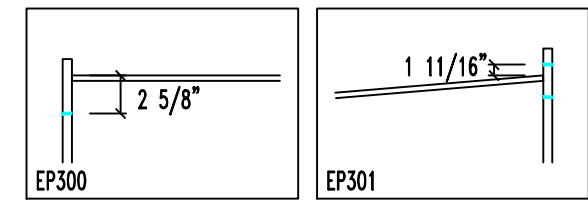
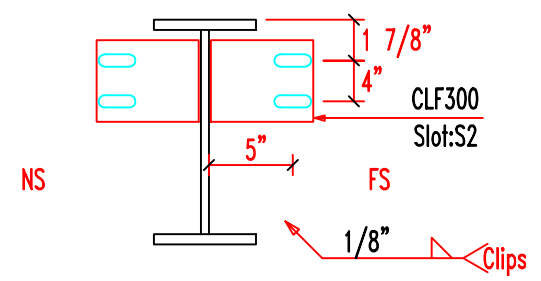

JOB	CHECKED BY	DATE
3522LT3R1		9/13/21
QUANTITY	PART	DRAWING
1	RF2-300	RF2-300A

D=DIAMETER
G=GAGE

View for Section

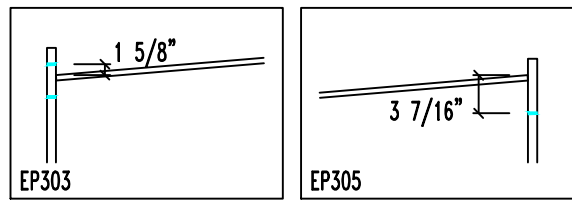
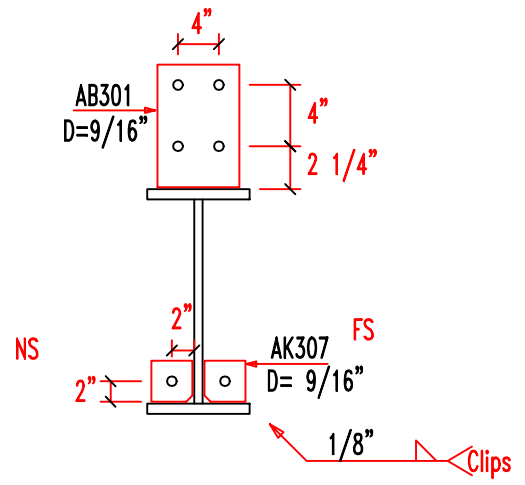
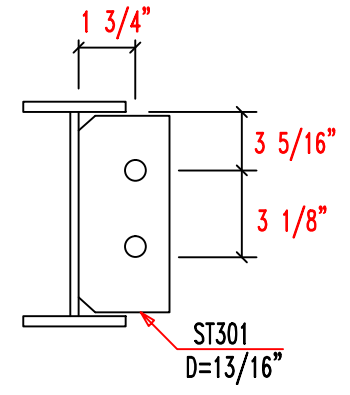
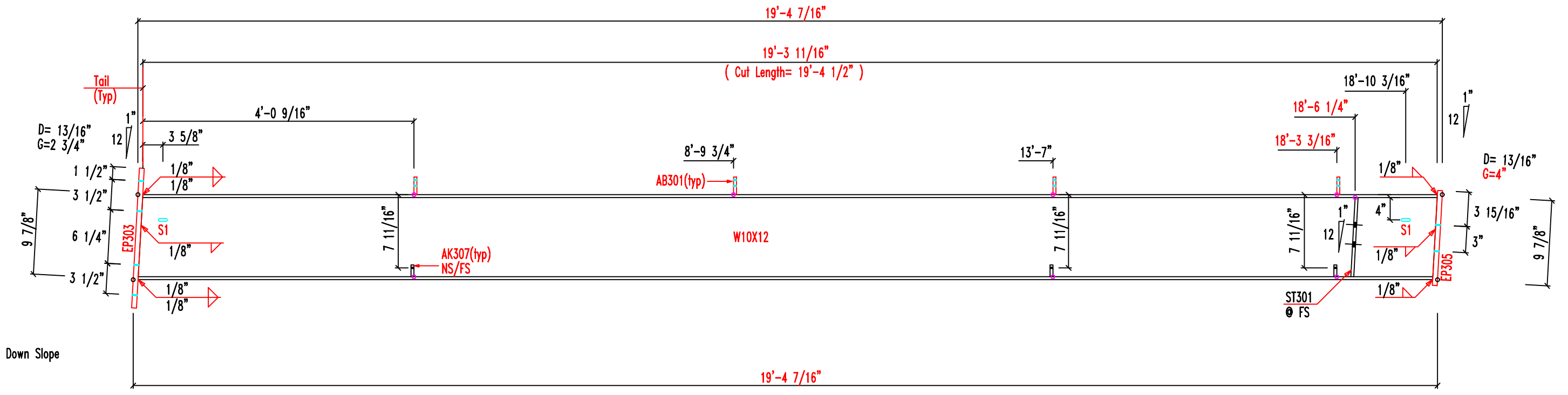

MARK	QNT	DESCRIPTION	UNIT WT	TOTAL WT
W10X12	1	W10X12 x 19'-4 1/2"	231.8	231.8
EP303	1	3/8"x6"x1'-4 1/4"	10.4	10.4
EP305	1	3/8"x8"x10 7/8"	6.9	6.9
AK307	6	10gax3"x3"	1.9	1.9
AB301	4	3/16"x6"x7 1/8"	9.1	9.1
ST301	1	3/8"x3"x9 5/16"		
Weight Sum			260.	260.

SLOT TABLE	
ID	SIZE
S1	13/16"x2"

JOB	CHECKED BY	DATE
3522LT3R1		9/13/21
QUANTITY	PART	DRAWING
1	RF2-301	RF2-301A

MARK	QTY	PART	THICK	DIA	UNIT WT
FB29.5	5	L2x2x14G	0.070	0.563	2.3

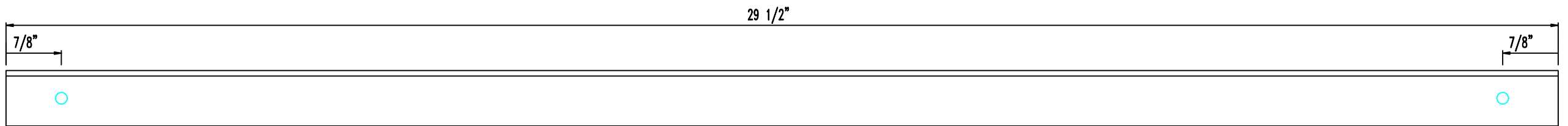
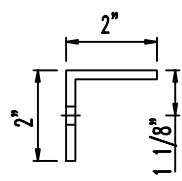

JOB 3522LT3R1	CHECKED BY	DATE 9/13/21
DRAWING Angle Fabrication		

D=DIAMETER
G=GAGE

View for Section

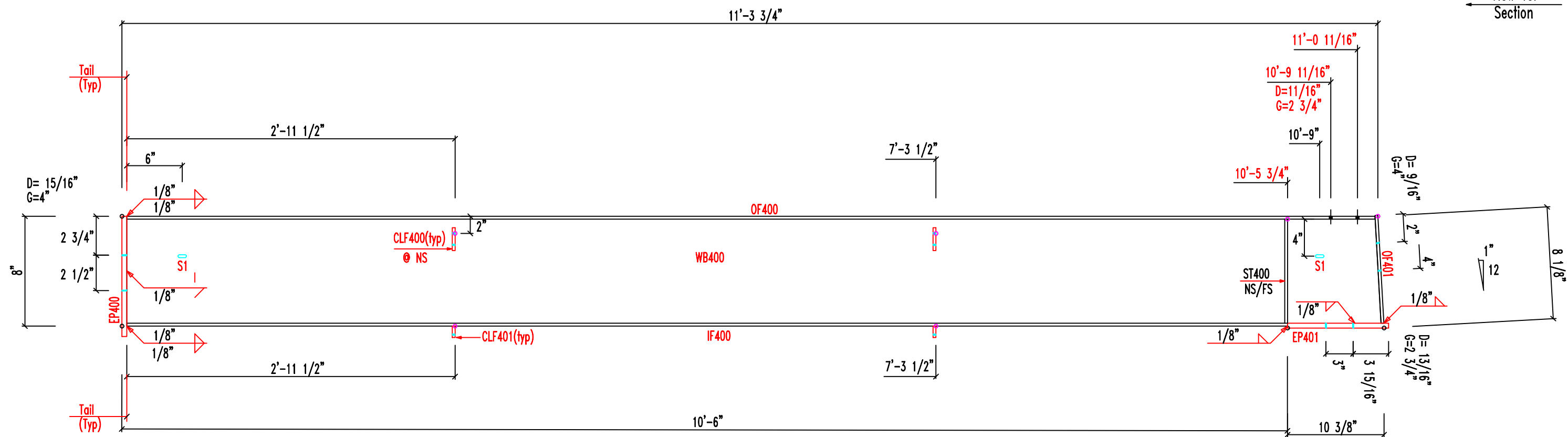

MARK	QNT	DESCRIPTION	UNIT WT	TOTAL WT
WB400	1	10gax7 1/2"x11'-3 5/8"	38.7	38.7
OF400	1	1/4"x5"x11'-3"	47.8	47.8
OF401	1	1/4"x6"x7 3/4"	3.3	3.3
IF400	1	1/4"x5"x10'-5 1/2"	44.5	44.5
EP400	1	1/2"x8"x8 1/2"	9.6	9.6
EP401	1	3/8"x6"x10 7/8"	6.9	6.9
CLF400	2	3/16"x6"x6 1/8"	3.9	3.9
CLF401	2	3/16"x6"x3 1/8"	2.0	2.0
ST400	2	1/4"x2 1/2"x7 3/8"		
Weight Sum			157.	156.8

SLOT TABLE	
ID	SIZE
S1	13/16"x2"
S2	9/16"x1"

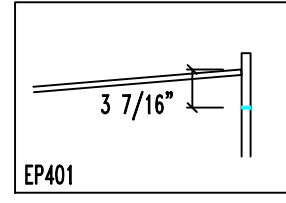
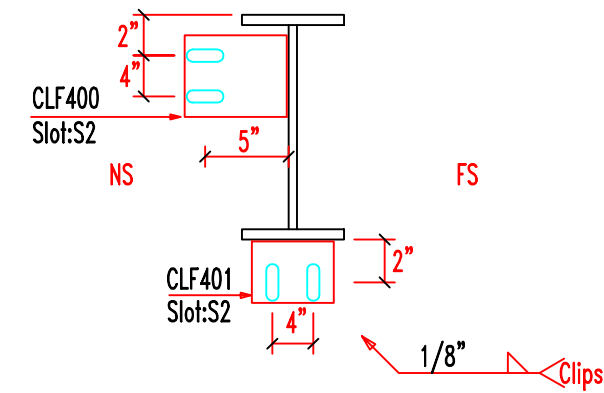

JOB	CHECKED BY	DATE
3522LT4R1		9/13/21
QUANTITY	PART	DRAWING
1	RF1-400	RF1-400A

D=DIAMETER
G=GAGE

View for
Section

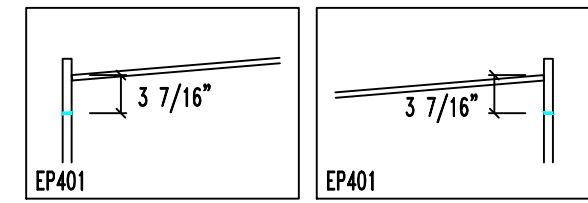
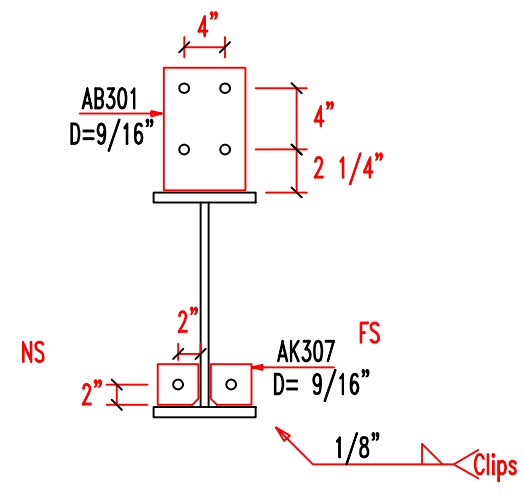
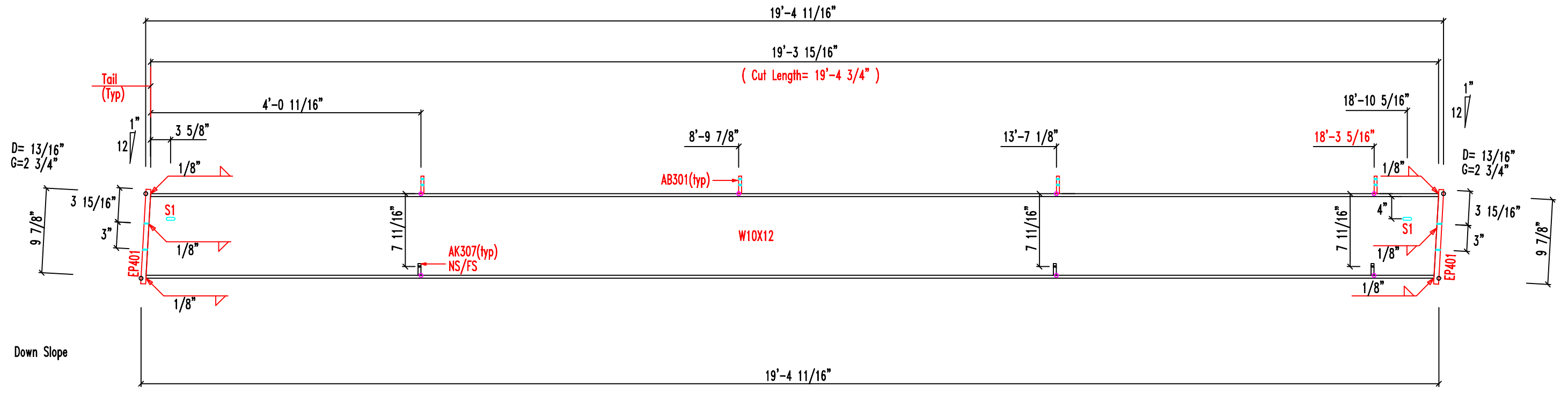

MARK	QNT	DESCRIPTION	UNIT WT	TOTAL WT
W10X12	1	W10X12 X 19'-4 3/4"	231.9	231.9
EP401	2	3/8"x6"x10 7/8"	13.9	13.9
AK307	6	10gax3"x3"	1.9	1.9
AB301	4	3/16"x6"x7 1/8"	9.1	9.1
Weight Sum			257.	256.8

SLOT TABLE	
ID	SIZE
S1	13/16"x2"

JOB	CHECKED BY	DATE
3522LT4R1		9/13/21
QUANTITY	PART	DRAWING
1	RF1-401	RF1-401A

D=DIAMETER
G=GAGE

View for
Section

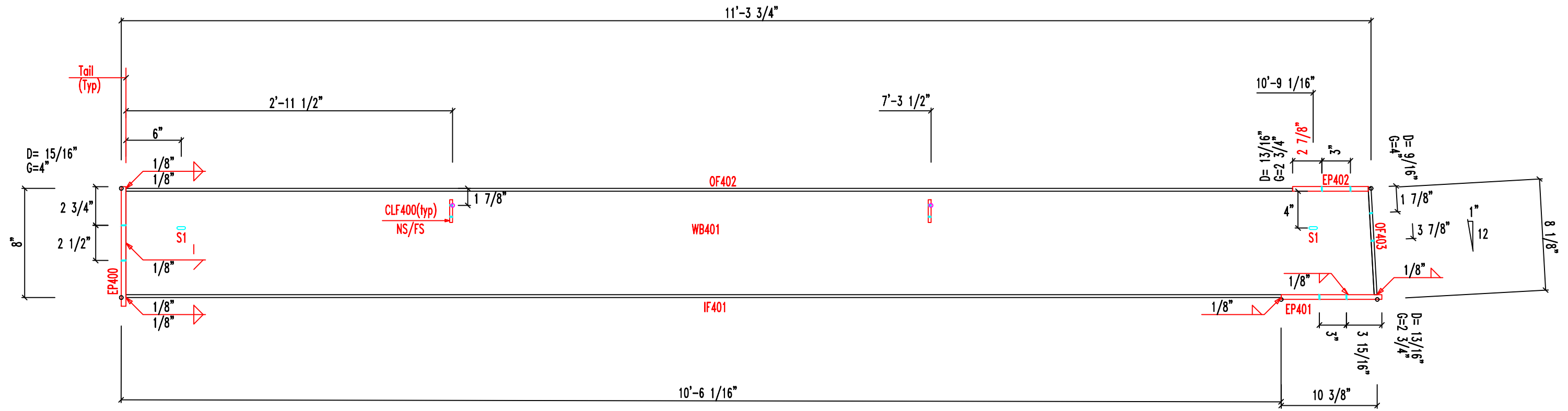

MARK	QNT	DESCRIPTION	UNIT WT	TOTAL WT
WB401	1	10gax7 1/2"x11'-3 11/16"	38.7	38.7
OF402	1	1/4"x5"x10'-6 13/16"	45.0	45.0
OF403	1	1/4"x6"x7 3/4"	3.3	3.3
IF401	1	1/4"x5"x10'-5 9/16"	44.5	44.5
EP400	1	1/2"x8"x8 1/2"	9.6	9.6
EP401	1	3/8"x6"x10 7/8"	6.9	6.9
EP402	1	3/8"x6"x8 3/16"	5.2	5.2
CLF400	4	3/16"x6"x6 1/8"	7.8	7.8
Weight Sum			161.	161.

SLOT TABLE	
ID	SIZE
S1	13/16"x2"
S2	9/16"x1"

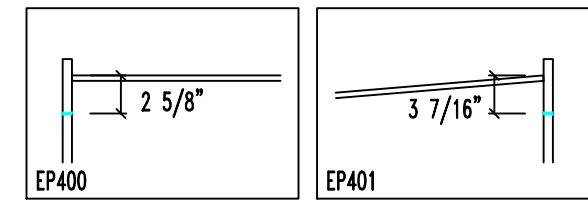
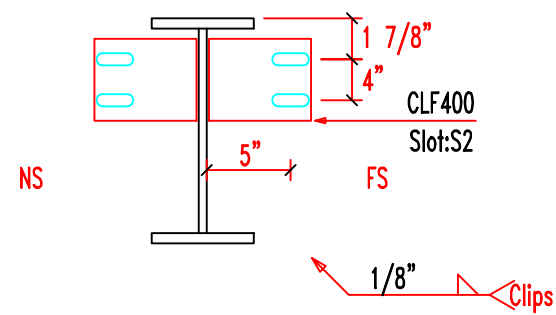

JOB	CHECKED BY	DATE
3522LT4R1		9/13/21
QUANTITY	PART	DRAWING
1	RF2-400	RF2-400A

D=DIAMETER
G=GAGE

View for Section

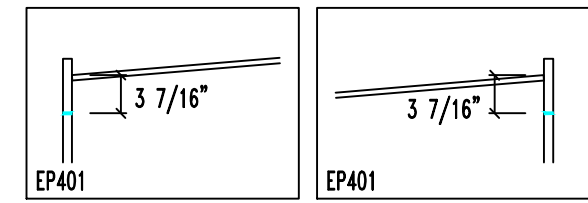
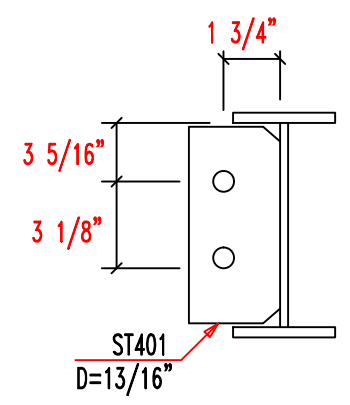
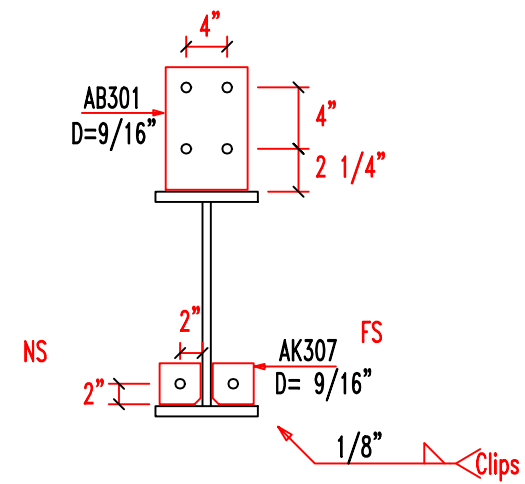
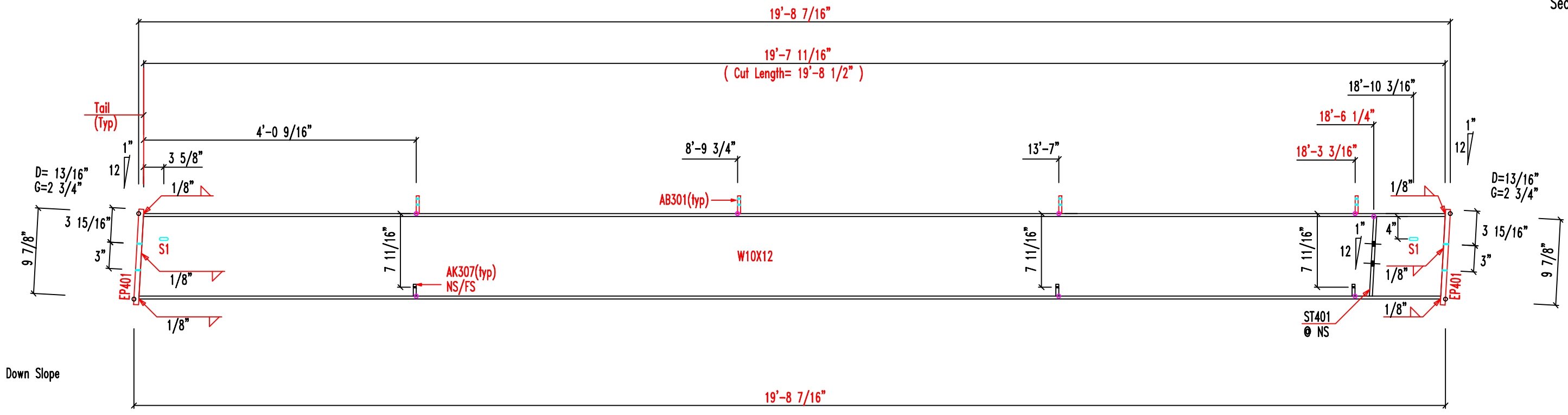

MARK	QNT	DESCRIPTION	UNIT WT	TOTAL WT
W10X12	1	W10X12 X 19'-8 1/2"	231.8	231.8
EP401	2	3/8"x6"x10 7/8"	6.9	13.8
AK307	6	10gax3"x3"	1.9	1.9
AB301	4	3/16"x6"x7 1/8"	9.1	9.1
ST401	1	3/8"x3"x9 5/16"		
Weight Sum			257.	257.

SLOT TABLE	
ID	SIZE
S1	13/16"x2"

JOB	CHECKED BY	DATE
3522LT4R1		9/13/21
QUANTITY	PART	DRAWING
1	RF2-401	RF2-401A

MARK	QTY	PART	THICK	DIA	UNIT WT
FB29.5	6	L2x2x14G	0.070	0.563	2.3

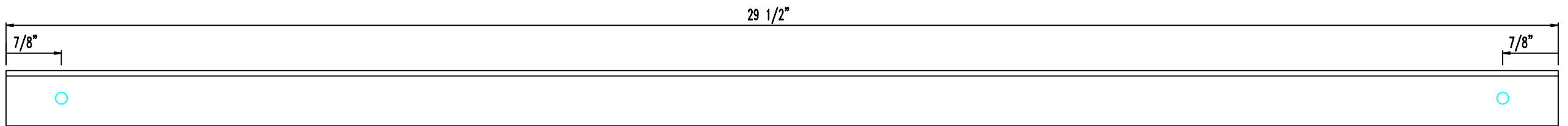
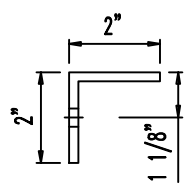

JOB 3522LT4R1	CHECKED BY	DATE 9/13/21
DRAWING Angle Fabrication		

D=DIAMETER
G=GAGE

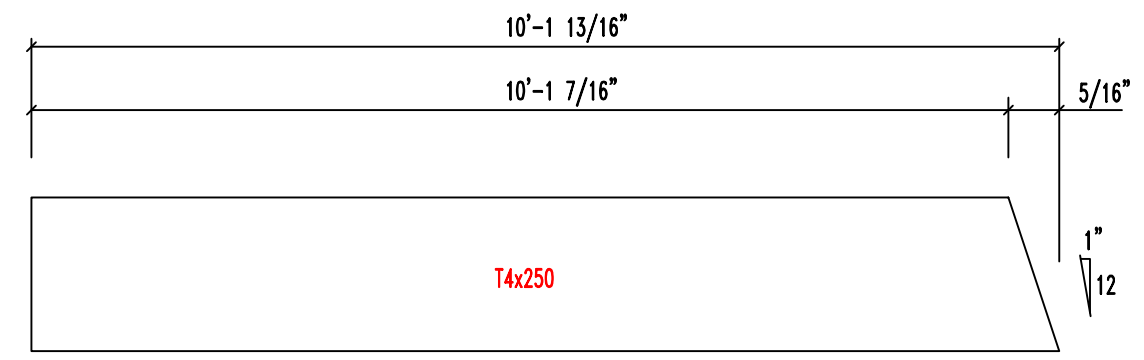
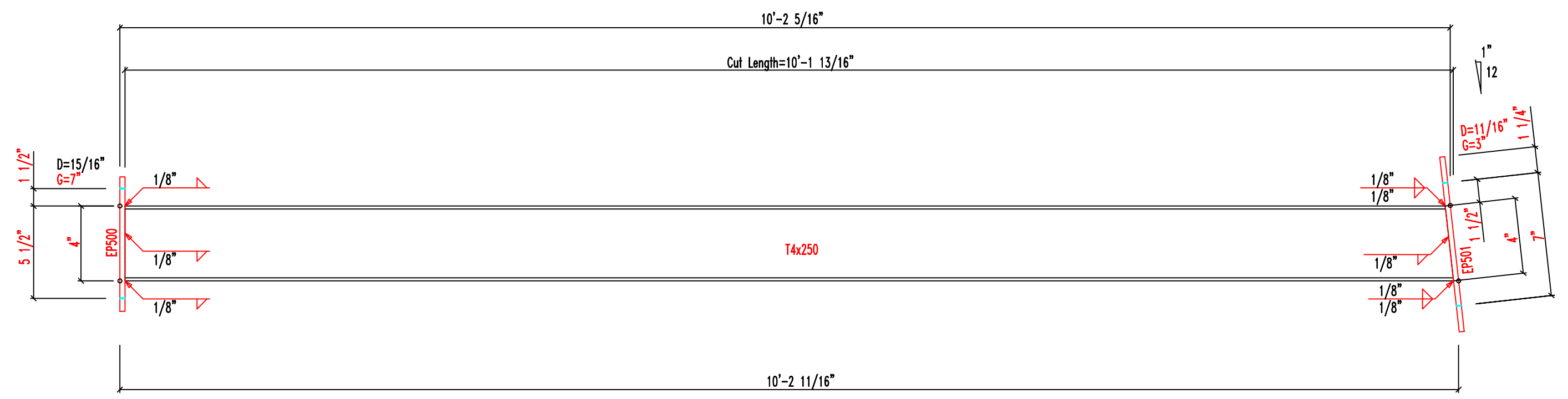

Cutting Diagram

MARK	QNT	DESCRIPTION	UNIT WT	TOTAL WT
T4x250	3	T4x250 x 10'-1 13/16"	124.1	372.3
EP500	3	1/2"x10"x10"	9.1	27.3
EP501	3	3/8"x6"x9 1/2"	6.4	19.2
Weight Sum			197.2	591.6

JOB 3522LT5R1			CHECKED BY			DATE 9/13/21		
QUANTITY 3			PART RF1-500			DRAWING RF1-500A		

D=DIAMETER
G=GAGE

View for
Section

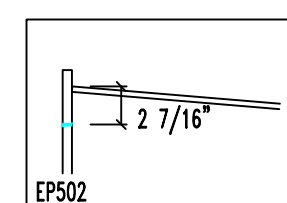
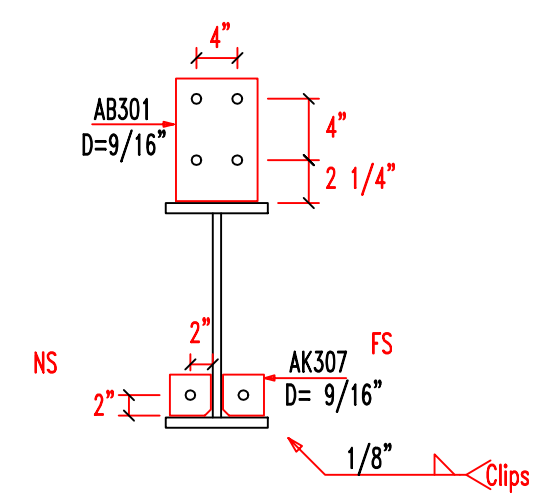
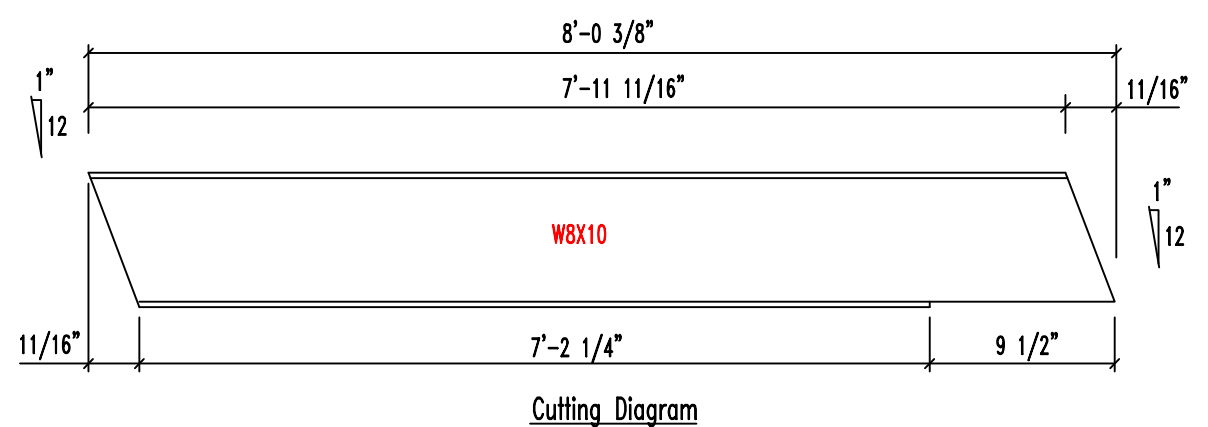
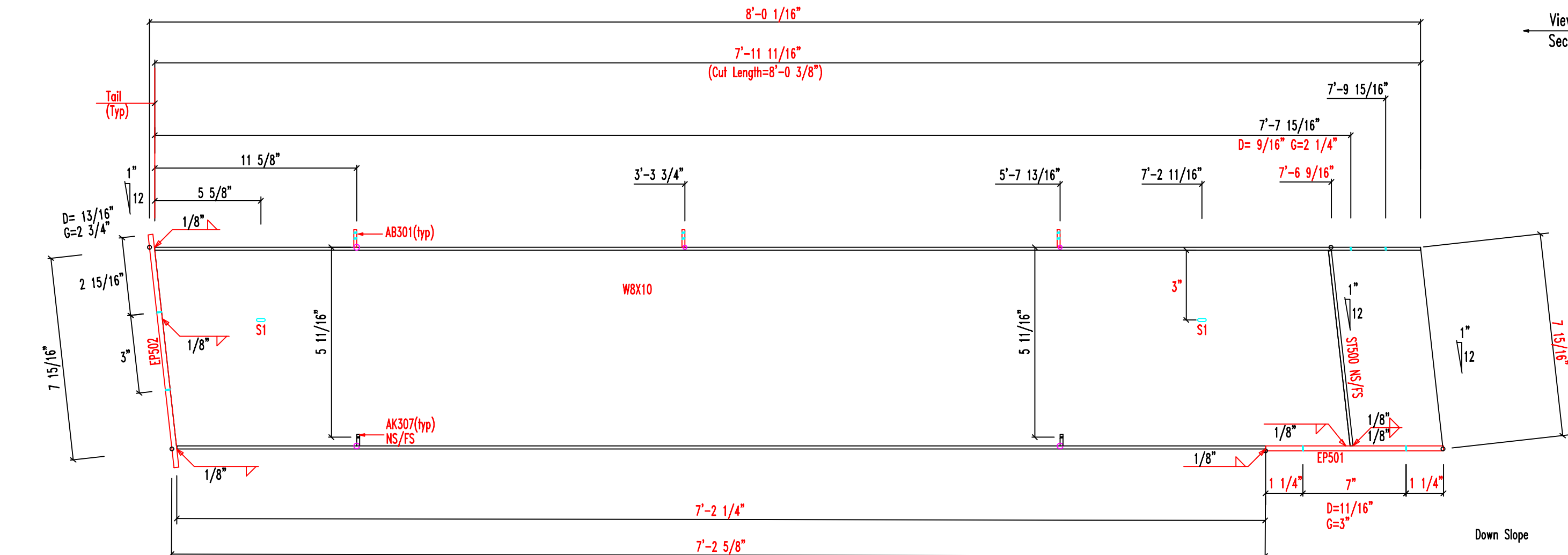

MARK	QNT	DESCRIPTION	UNIT WT	TOTAL WT
W8X10	1	W8X10 x 8'-0 3/8"	80.0	80.0
EP502	1	3/8"x6"x8 7/8"	5.7	5.7
EP501	1	3/8"x6"x9 1/2"	6.4	6.4
AK307	4	10gax3"x3"	1.3	1.3
AB301	3	3/16"x6"x7 1/8"	6.8	6.8
ST500	2	1/4"x2 1/2"x7 3/8"	2.7	2.7
Weight Sum			102.9	102.9

JOB	CHECKED BY	DATE
3522LT5R1		9/13/21
QUANTITY	PART	DRAWING
1	RF1-501	RF1-501A

D=DIAMETER
G=GAGE

View for
Section

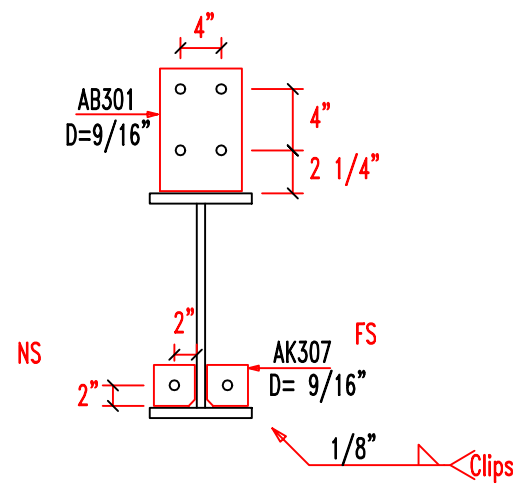
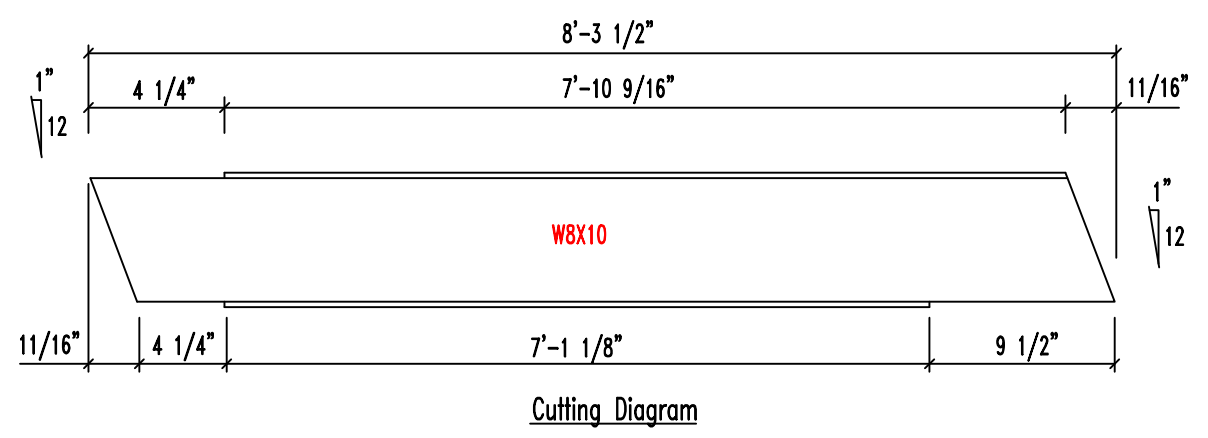
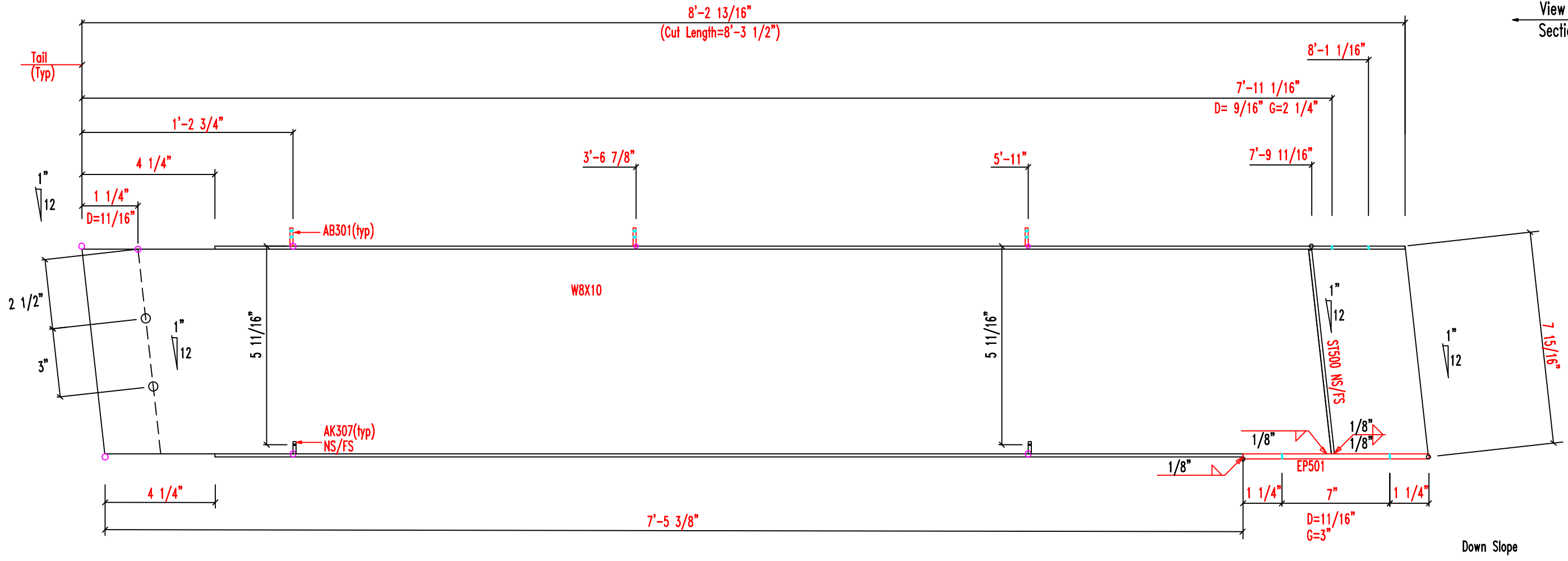

MARK	QNT	DESCRIPTION	UNIT WT	TOTAL WT
W8X10	1	W8X10 x 8'-0 3/8"	80.0	80.0
EP501	1	3/8"x6"x9 1/2"	6.4	6.4
AK307	4	10gax3"x3"	1.3	1.3
AB301	3	3/16"x6"x7 1/8"	6.8	6.8
ST500	2	1/4"x2 1/2"x7 3/8"	2.7	2.7
Weight Sum			102.9	102.9

JOB	CHECKED BY	DATE
3522LT5R1		9/13/21
QUANTITY	PART	DRAWING
1	RF1-502	RF1-502A

D=DIAMETER
G=GAGE

View for
Section

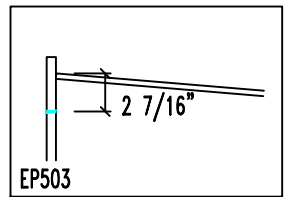
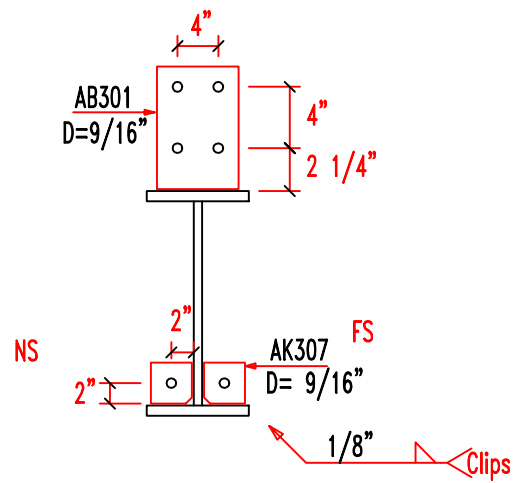
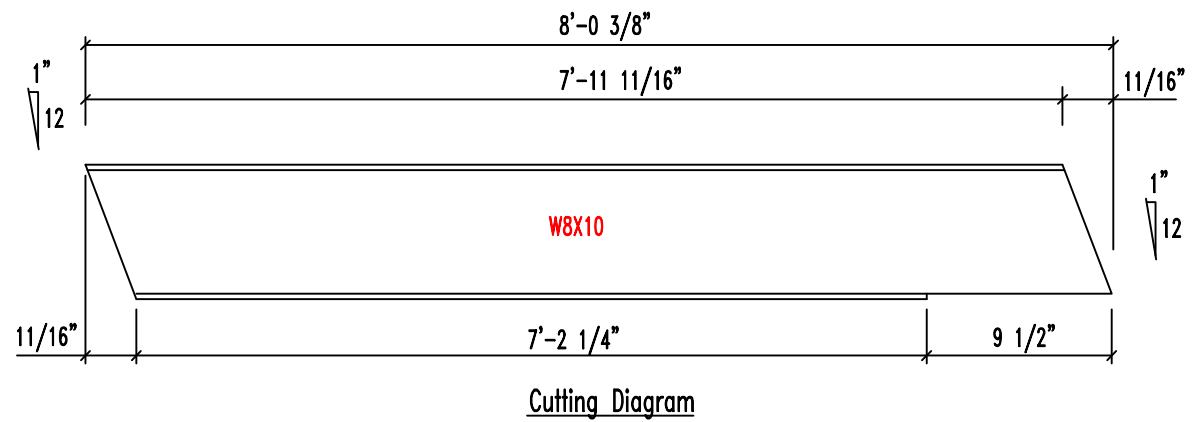
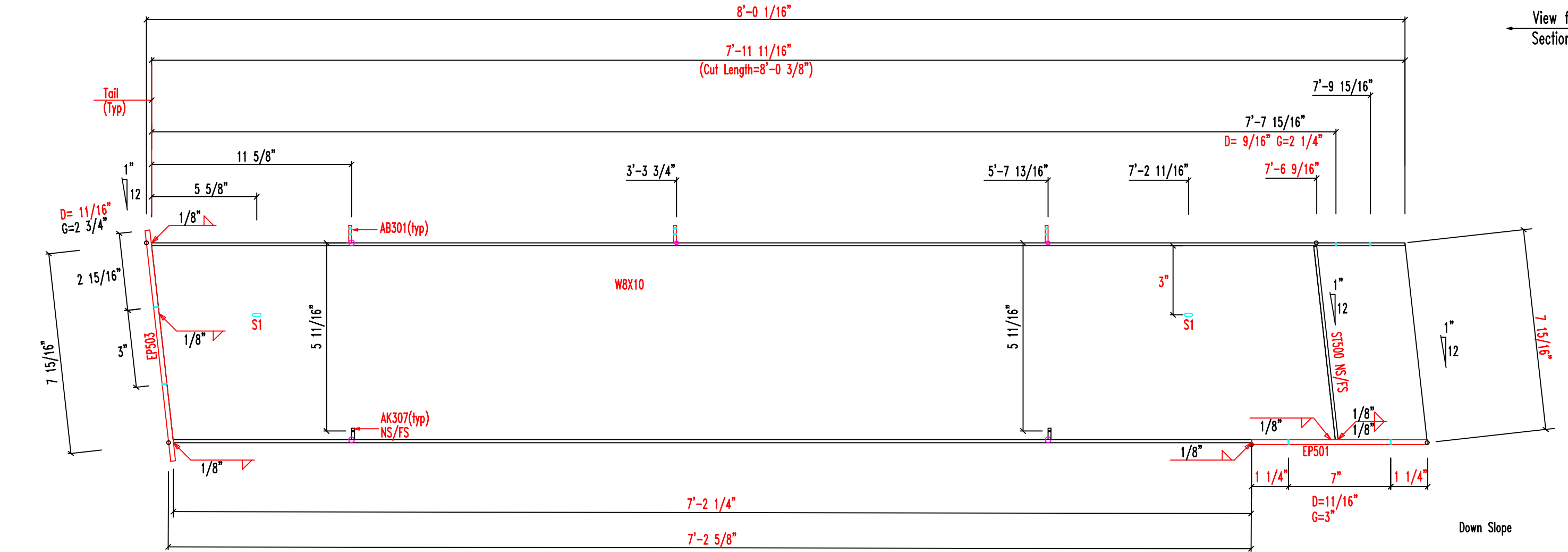

MARK	QNT	DESCRIPTION	UNIT WT	TOTAL WT
W8X10	1	W8X10 x 8'-0 3/8"	80.0	80.0
EP503	1	3/8"x6"x8 7/8"	5.7	5.7
EP501	1	3/8"x6"x9 1/2"	6.4	6.4
AK307	4	10gax3"x3"	1.3	1.3
AB301	3	3/16"x6"x7 1/8"	6.8	6.8
ST500	2	1/4"x2 1/2"x7 3/8"	2.7	2.7
Weight Sum			102.9	102.9

JOB	CHECKED BY	DATE
3522LT5R1		9/13/21
QUANTITY	PART	DRAWING
1	RF1-503	RF1-503A

MARK	QTY	PART	THICK	DIA	UNIT WT
FB28.9	6	L2x2x14G	0.070	0.563	2.3

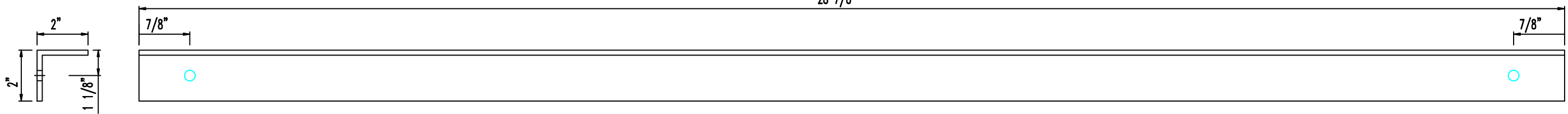

JOB 3522LT5R1	CHECKED BY	DATE 9/13/21
DRAWING Angle Fabrication		

D=DIAMETER
G=GAGE

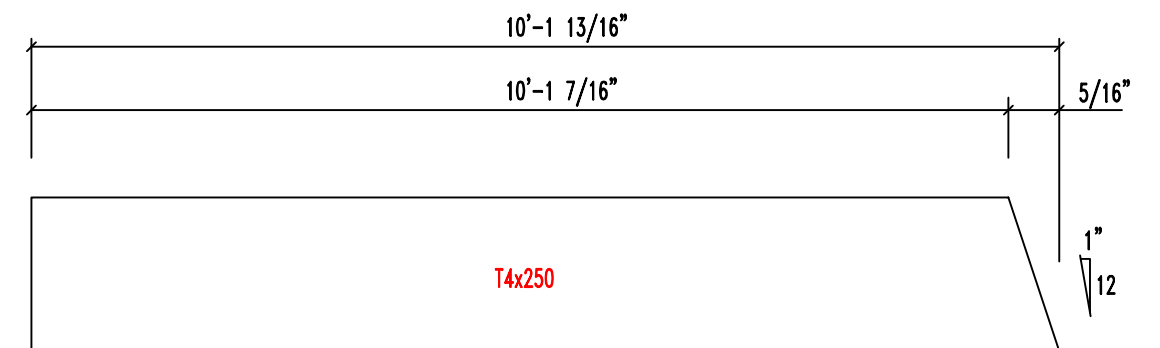
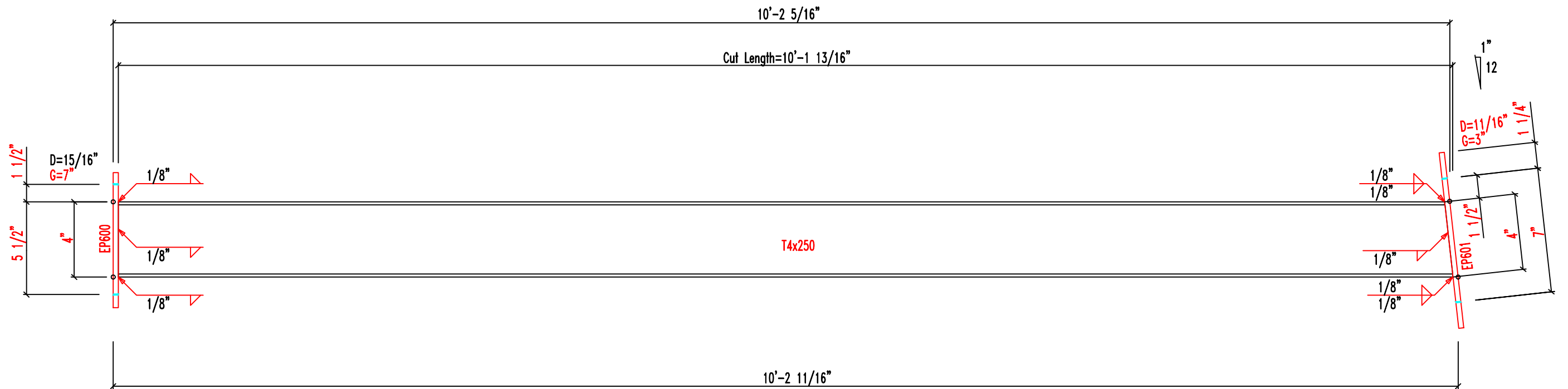

Cutting Diagram

MARK	QNT	DESCRIPTION	UNIT WT	TOTAL WT
T4x250	3	T4x250 x 10'-1 13/16"	124.1	372.3
EP600	3	1/2"x10"x10"	9.1	27.3
EP601	3	3/8"x6"x9 1/2"	6.4	19.2
Weight Sum			197.2	591.6

JOB 3522LT6R1	CHECKED BY	DATE 9/13/21
QUANTITY 3	PART RF1-600	DRAWING RF1-600A

D=DIAMETER
G=GAGE

View for
Section

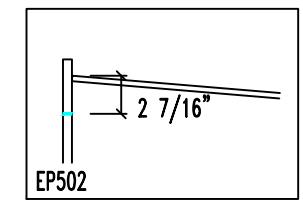
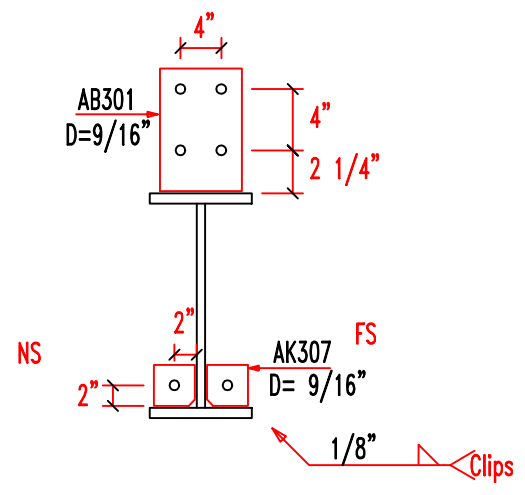
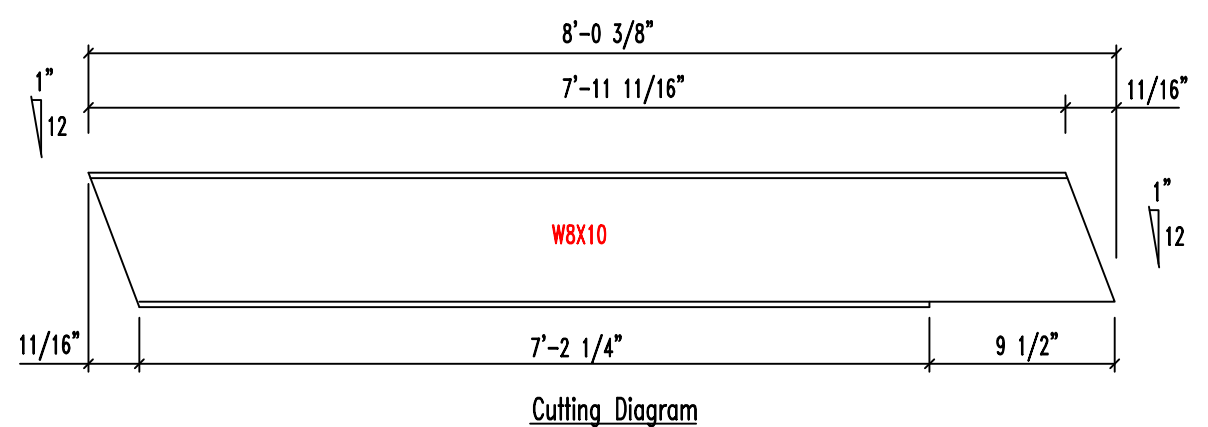
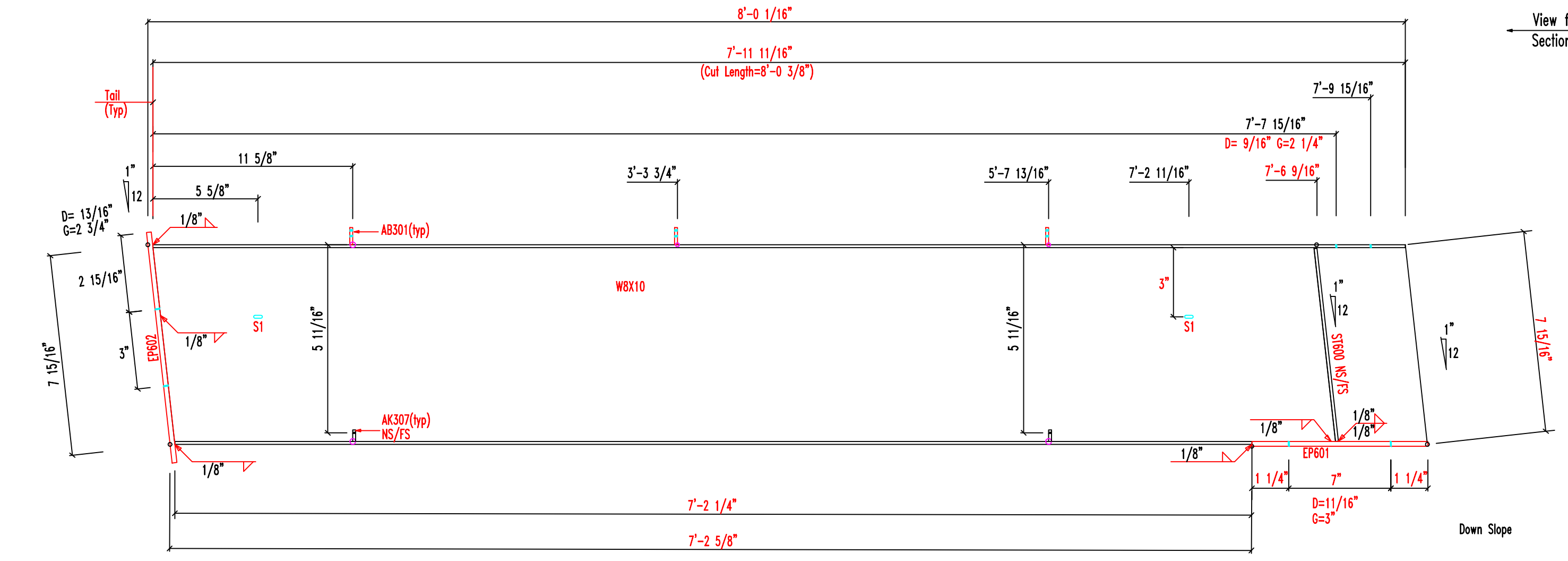

MARK	QNT	DESCRIPTION	UNIT WT	TOTAL WT
W8X10	2	W8X10 x 8'-0 3/8"	80.0	160.0
EP602	2	3/8"x6"x8 7/8"	5.7	11.4
EP601	2	3/8"x6"x9 1/2"	6.4	12.8
AK307	8	10gax3"x3"	1.3	2.6
AB301	6	3/16"x6"x7 1/8"	6.8	13.6
ST600	4	1/4"x2 1/2"x7 3/8"	2.7	5.4
Weight Sum			102.9	205.8

JOB	CHECKED BY	DATE
3522LT6R1		9/13/21
QUANTITY	PART	DRAWING
2	RF1-601	RF1-601A

D=DIAMETER
G=GAGE

View for
Section

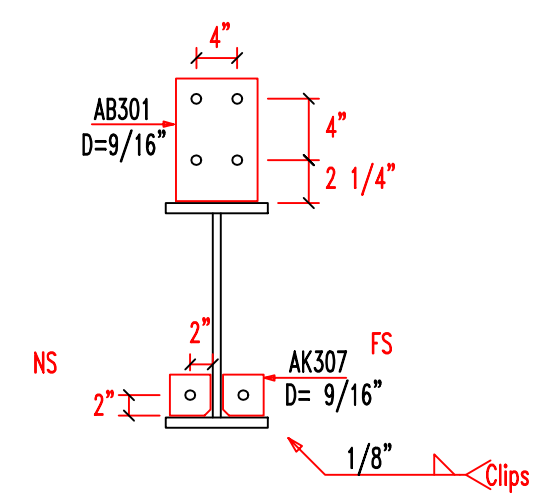
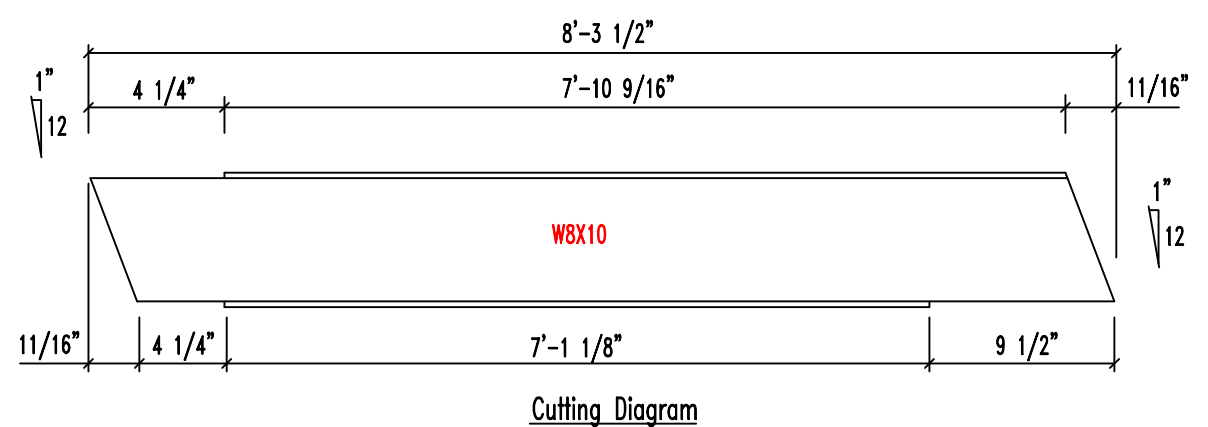
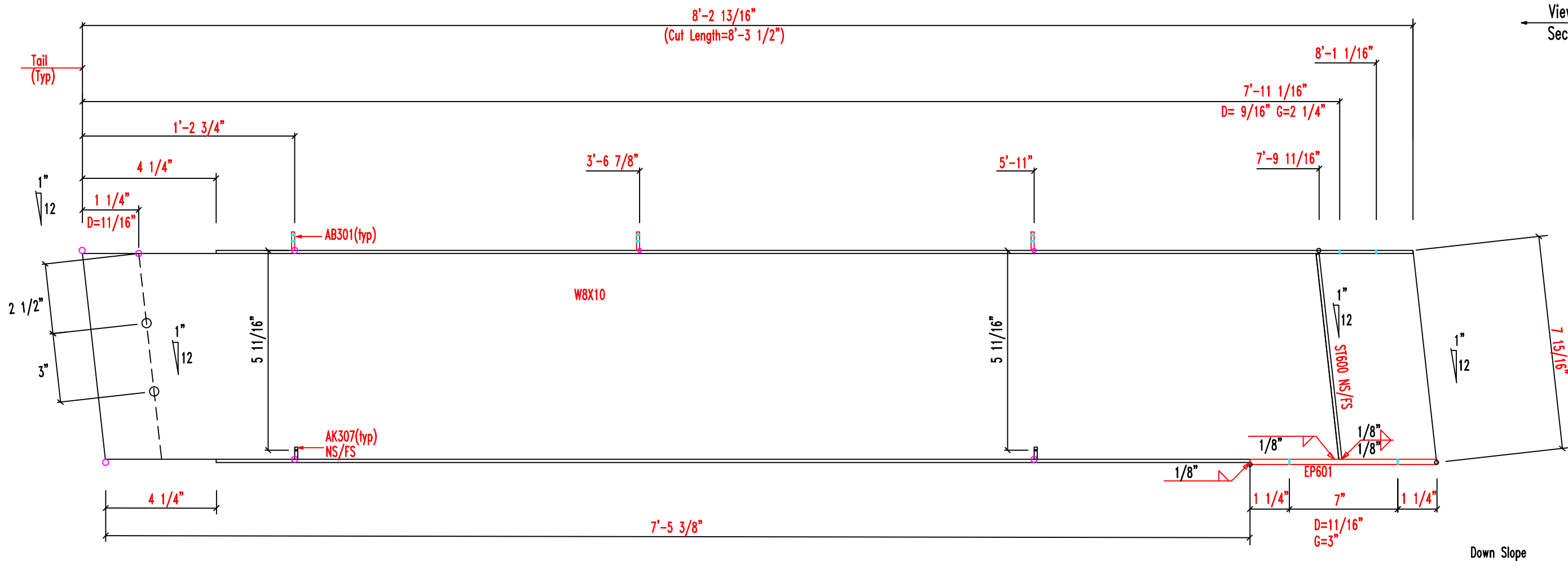

MARK	QNT	DESCRIPTION	UNIT WT	TOTAL WT
W8X10	1	W8X10 x 8'-0 3/8"	80.0	80.0
EP601	1	3/8"x6"x9 1/2"	6.4	6.4
AK307	4	10gax3"x3"	1.3	1.3
AB301	3	3/16"x6"x7 1/8"	6.8	6.8
ST600	2	1/4"x2 1/2"x7 3/8"	2.7	2.7
Weight Sum			102.9	102.9

JOB	CHECKED BY	DATE
3522LT6R1		9/13/21
QUANTITY	PART	DRAWING
1	RF1-602	RF1-602A

MARK	QTY	PART	THICK	DIA	UNIT WT
FB28.9	6	L2x2x14G	0.070	0.563	2.3

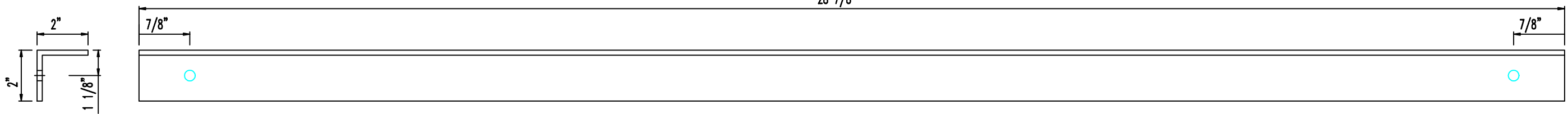

JOB 3522LT6R1	CHECKED BY	DATE 9/13/21
DRAWING Angle Fabrication		

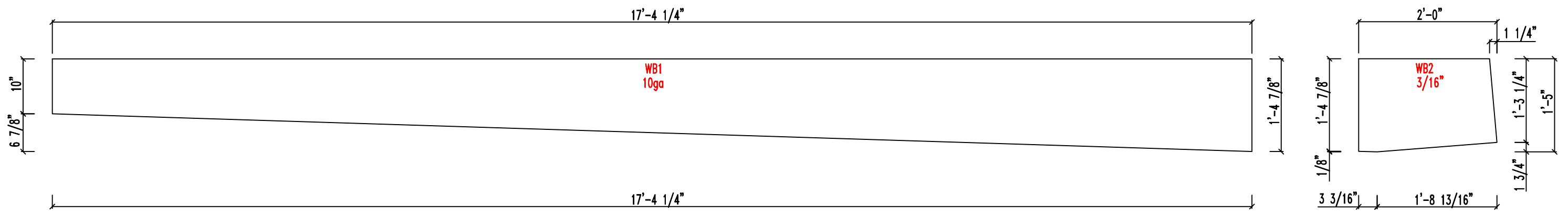
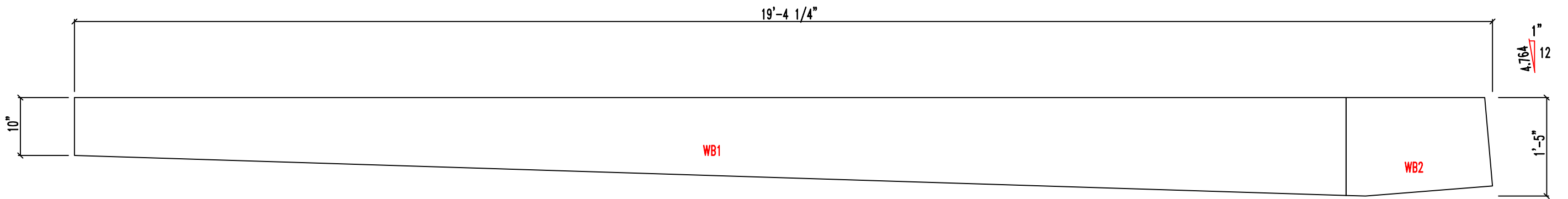

JOB 3522MR1	CHECKED BY	DATE 9/13/21
QUANTITY 1	PART RF1-1	DRAWING RF1-1W

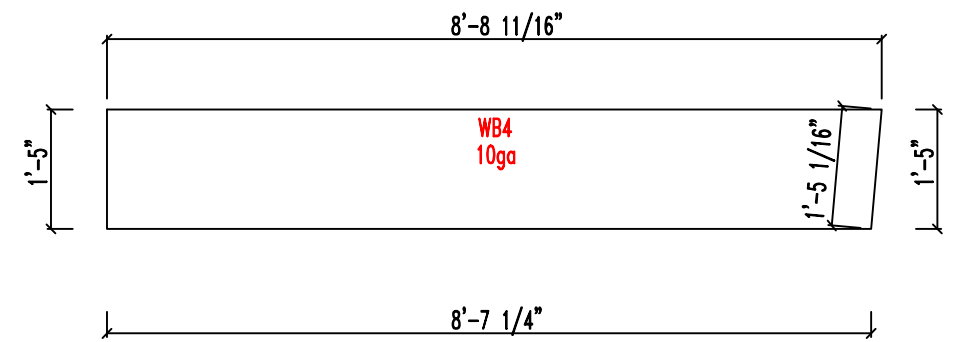
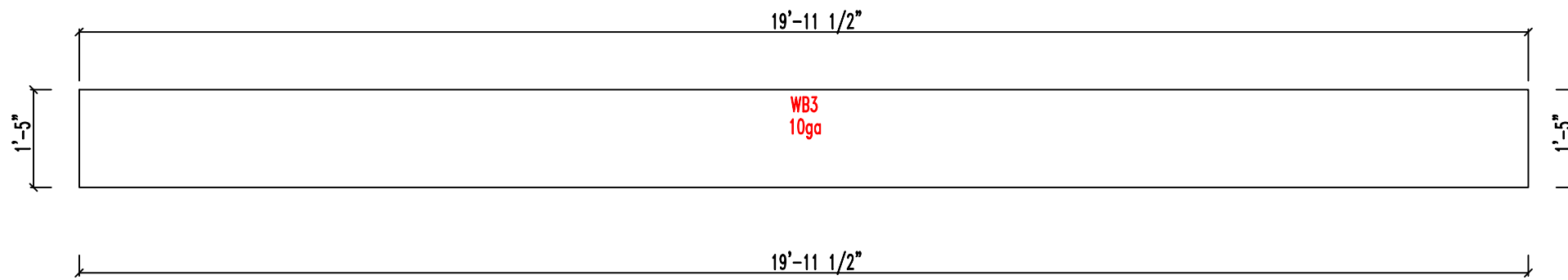
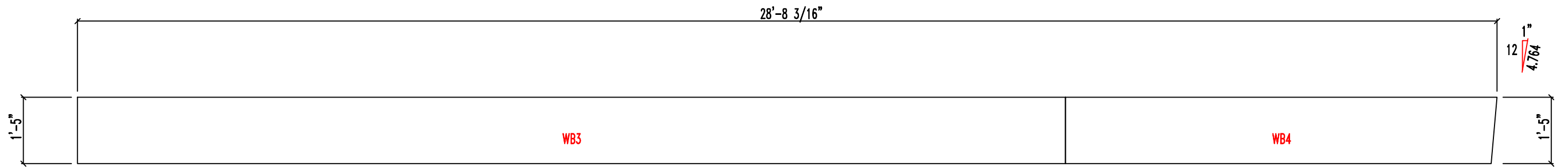

JOB 3522MR1	CHECKED BY	DATE 9/13/21
QUANTITY 2	PART RF1-2	DRAWING RF1-2W

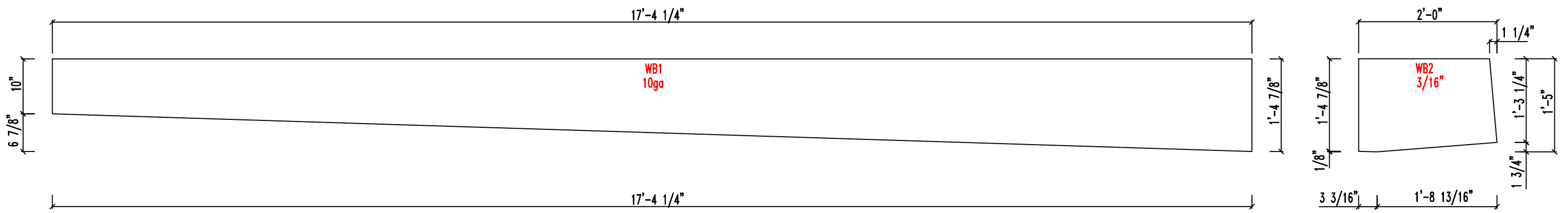
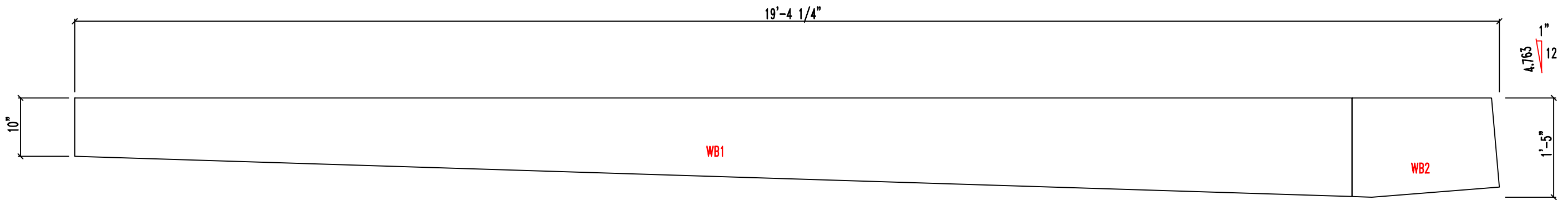

JOB 3522MR1	CHECKED BY	DATE 9/13/21
QUANTITY 1	PART RF1-3	DRAWING RF1-3W

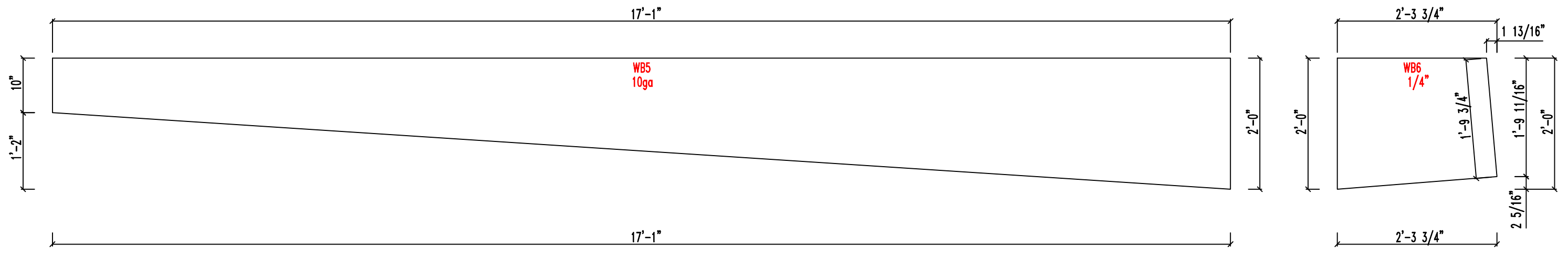
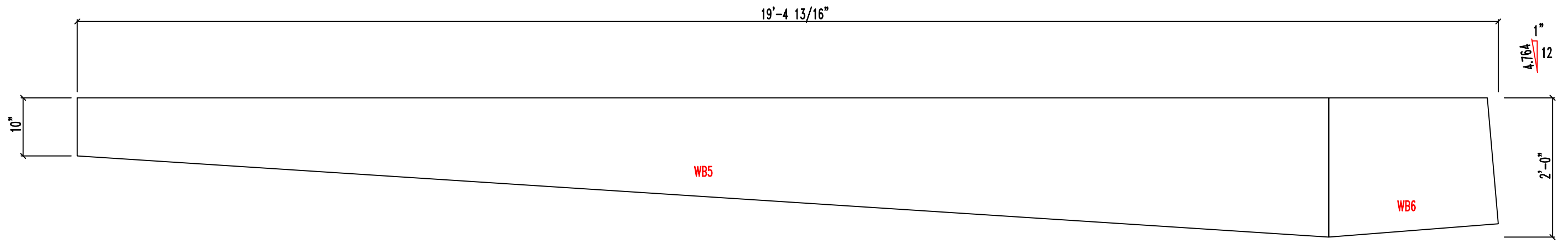

JOB 3522MR1	CHECKED BY	DATE 9/13/21
QUANTITY 1	PART RF2-1	DRAWING RF2-1W

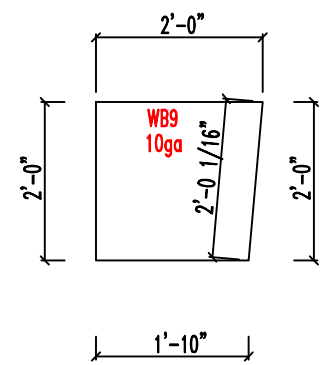
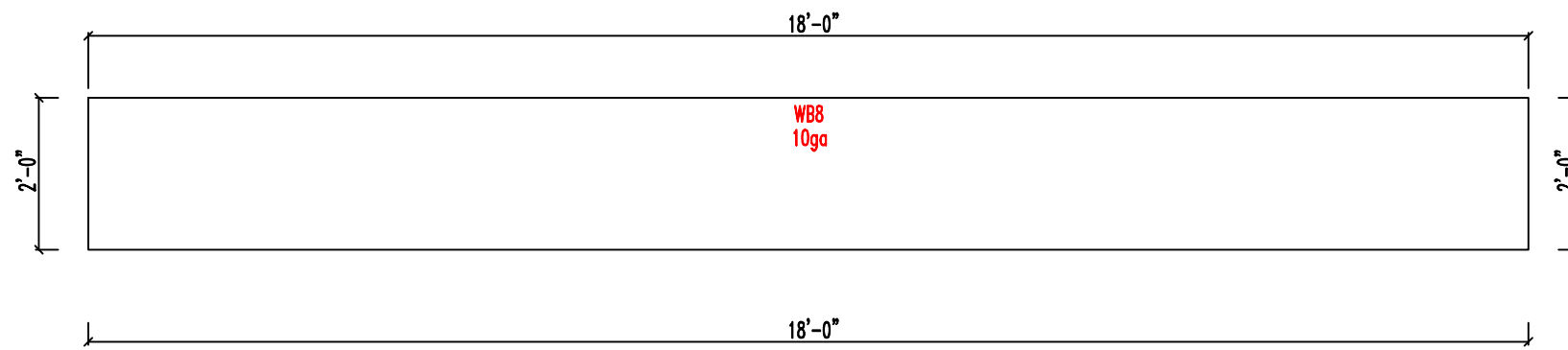
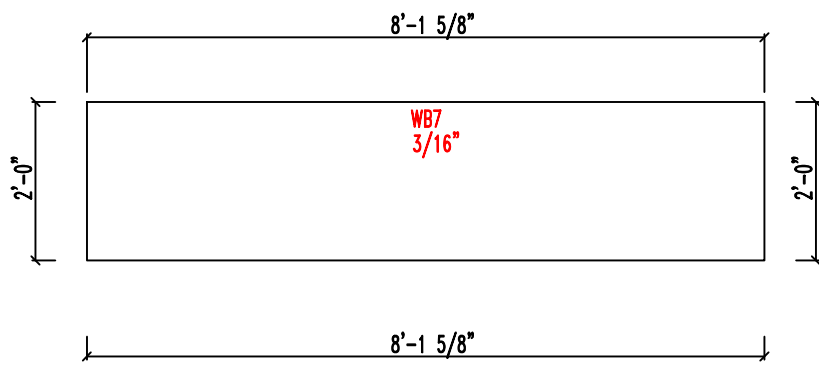
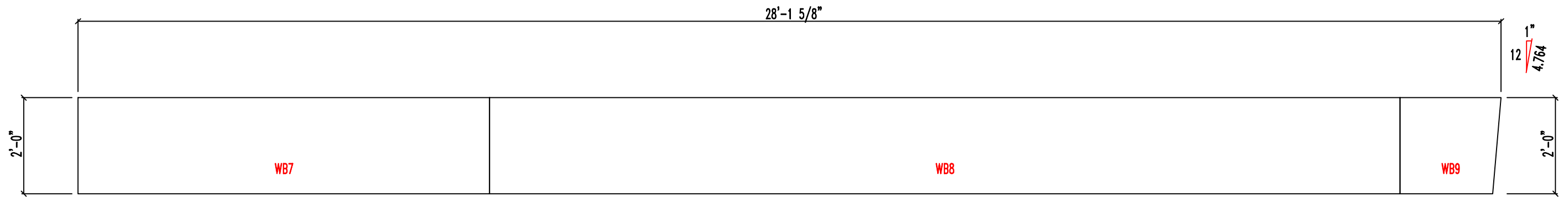

JOB 3522MR1	CHECKED BY	DATE 9/13/21
QUANTITY 1	PART RF2-2	DRAWING RF2-2W

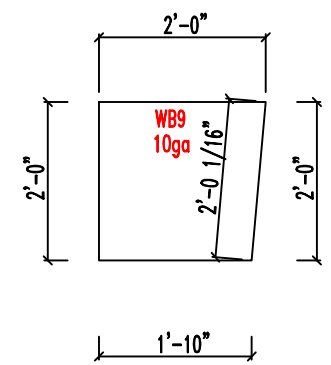
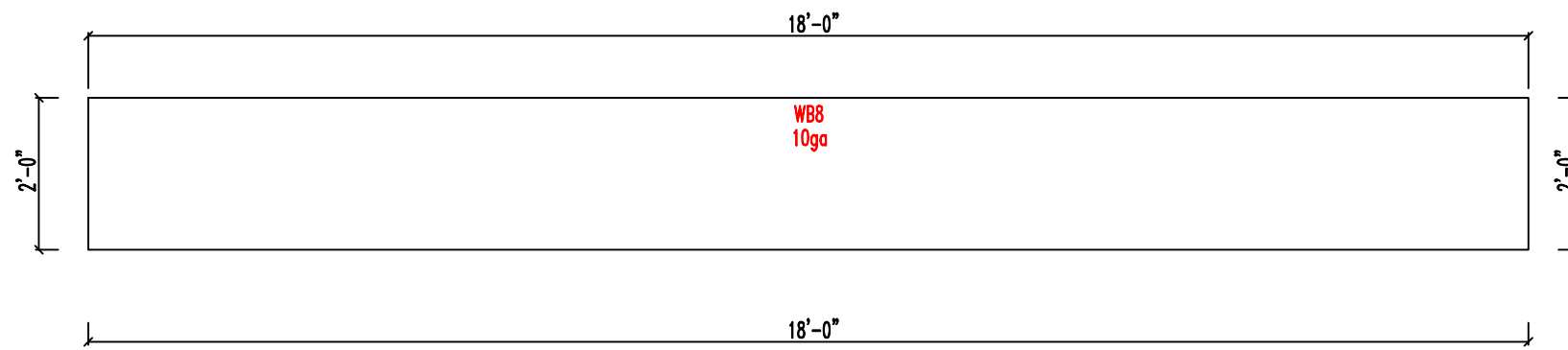
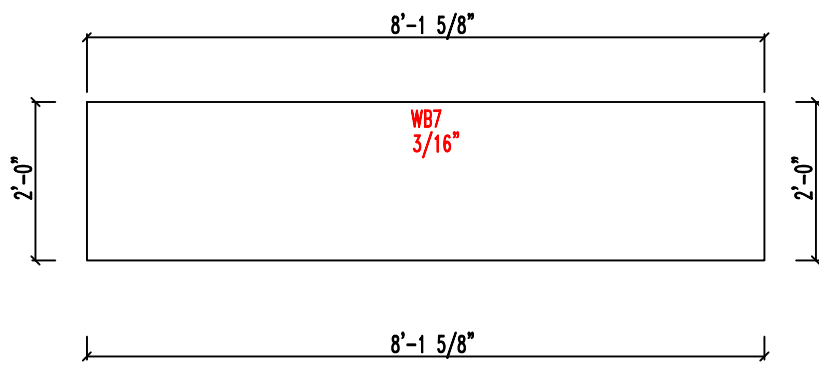
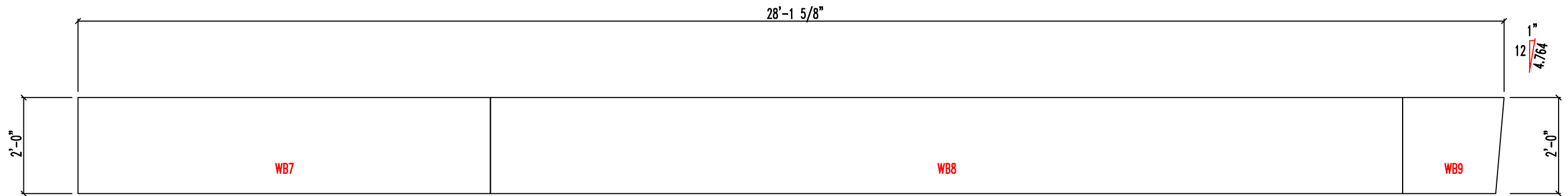

JOB 3522MR1	CHECKED BY	DATE 9/13/21
QUANTITY 1	PART RF2-3	DRAWING RF2-3W

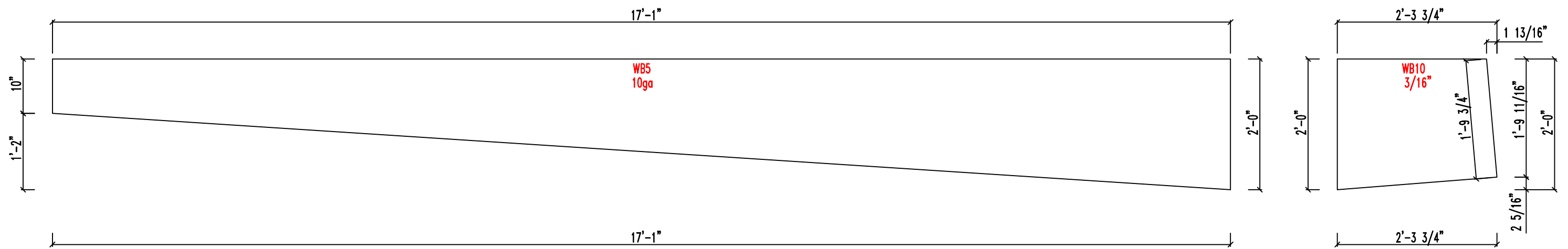
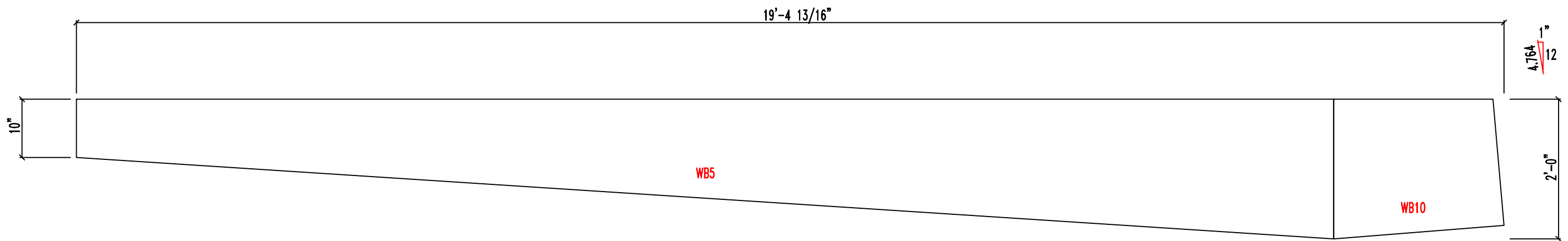

JOB 3522MR1	CHECKED BY	DATE 9/13/21
QUANTITY 1	PART RF2-4	DRAWING RF2-4W

D=DIAMETER

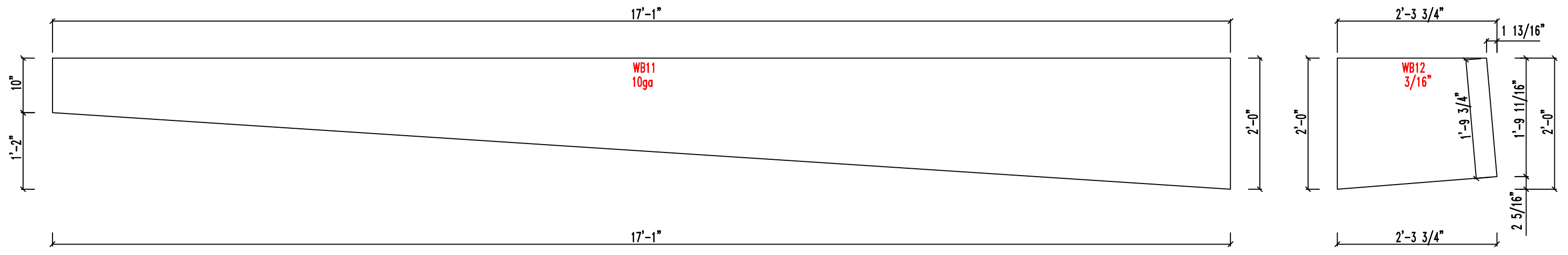
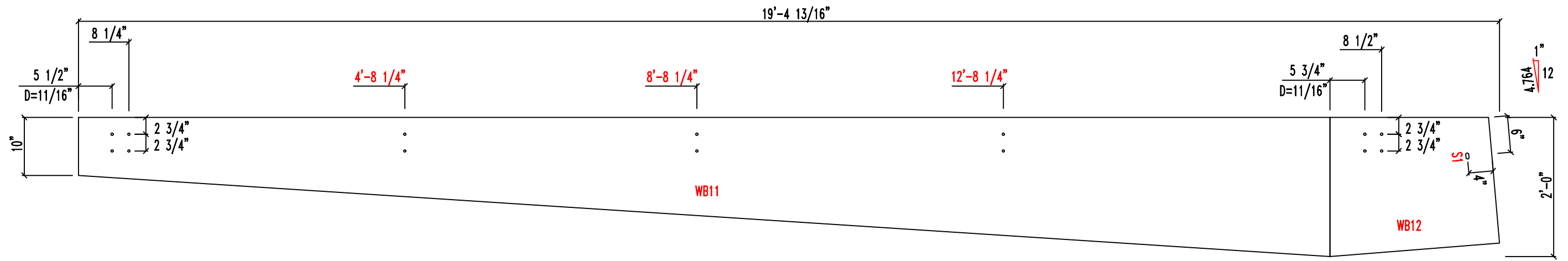

SLOT TABLE	
ID	SIZE
S1	13/16"x2"

JOB 3522MR1	CHECKED BY	DATE 9/13/21
QUANTITY 1	PART RF3-1	DRAWING RF3-1W

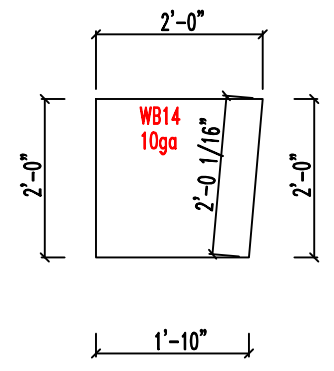
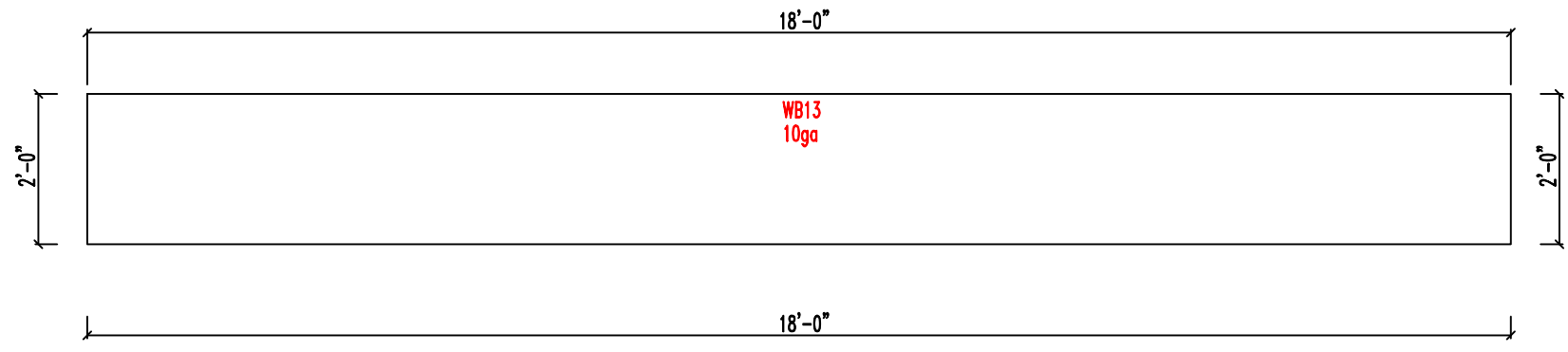
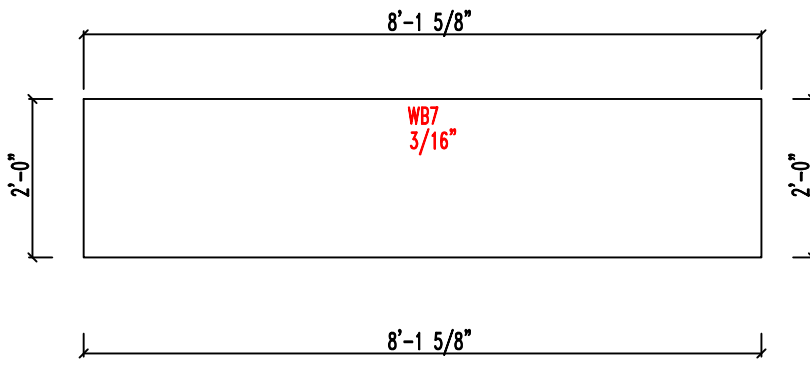
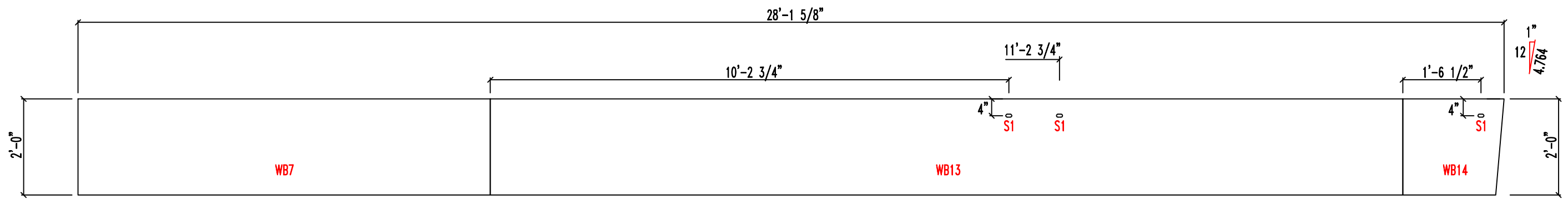

SLOT TABLE	
ID	SIZE
S1	13/16"x2"

JOB 3522MR1	CHECKED BY	DATE 9/13/21
QUANTITY 2	PART RF3-2	DRAWING RF3-2W

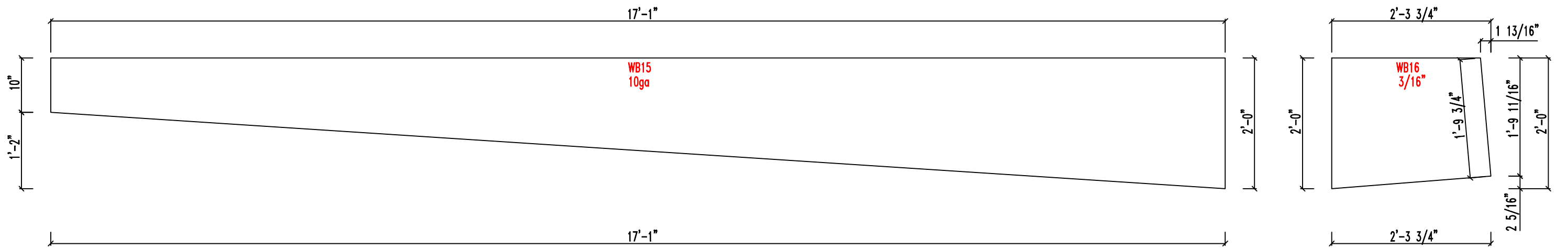
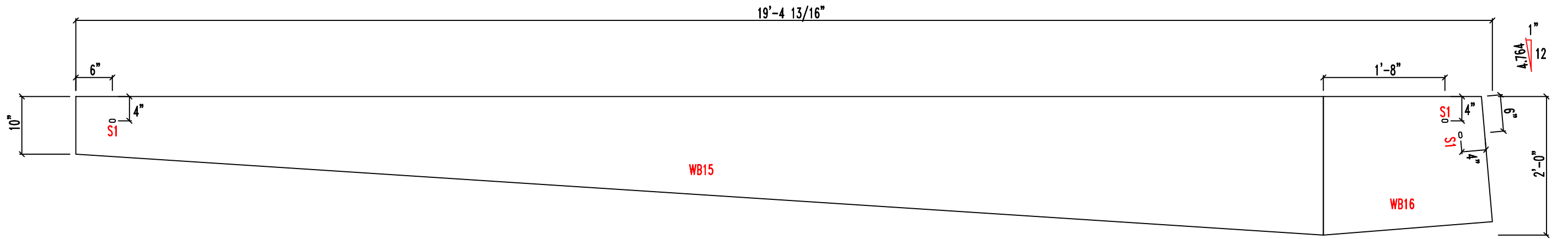

SLOT TABLE	
ID	SIZE
S1	$13/16" \times 2"$

JOB	CHECKED BY	DATE
3522MR1		9/13/21
QUANTITY	PART	DRAWING
1	RF3-3	RF3-3W

D=DIAMETER

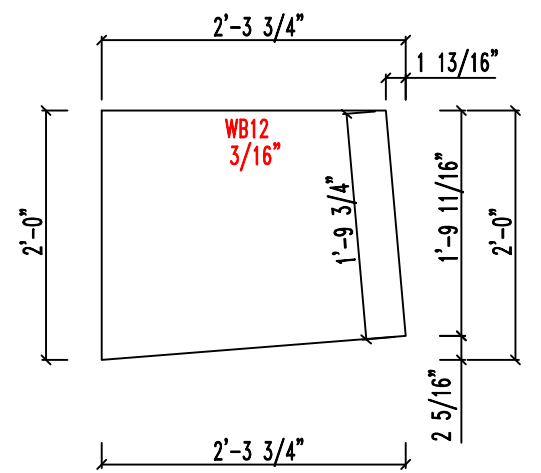
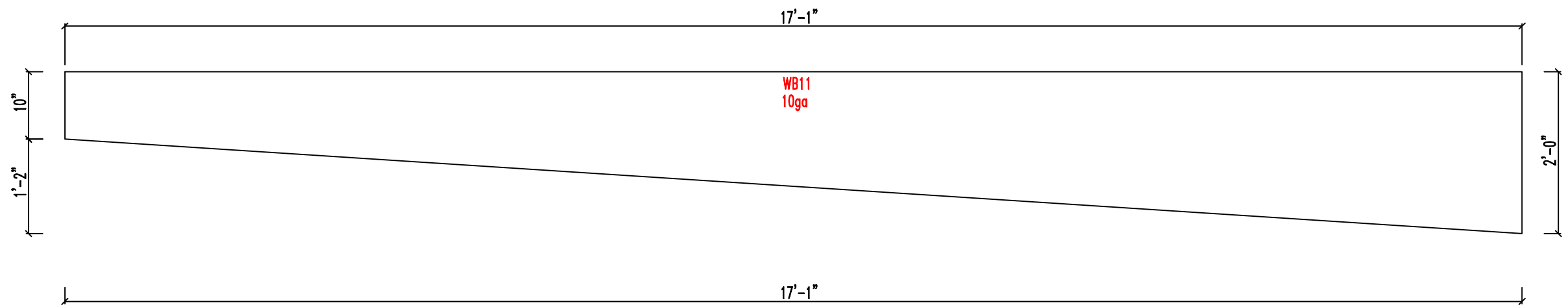
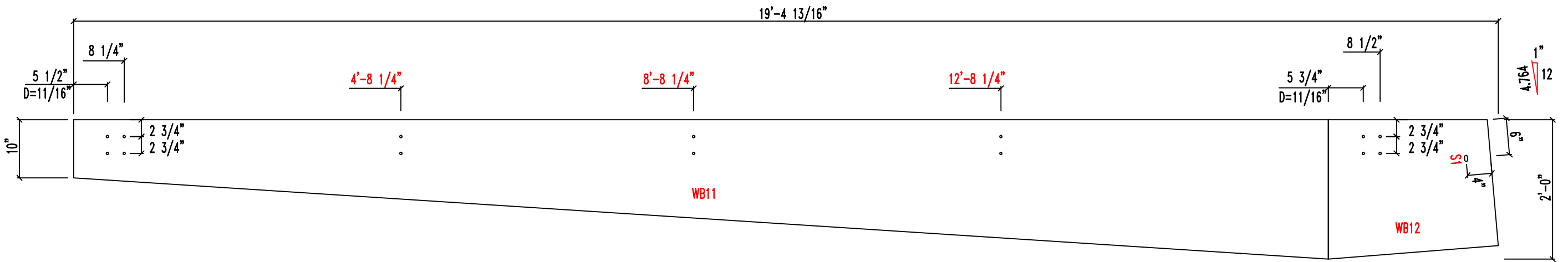

SLOT TABLE	
ID	SIZE
S1	13/16"x2"

JOB	CHECKED BY	DATE
3522MR1		9/13/21
QUANTITY	PART	DRAWING
1	RF4-1	RF4-1W

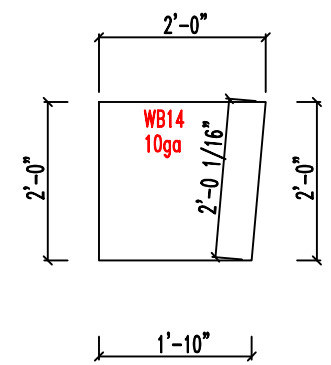
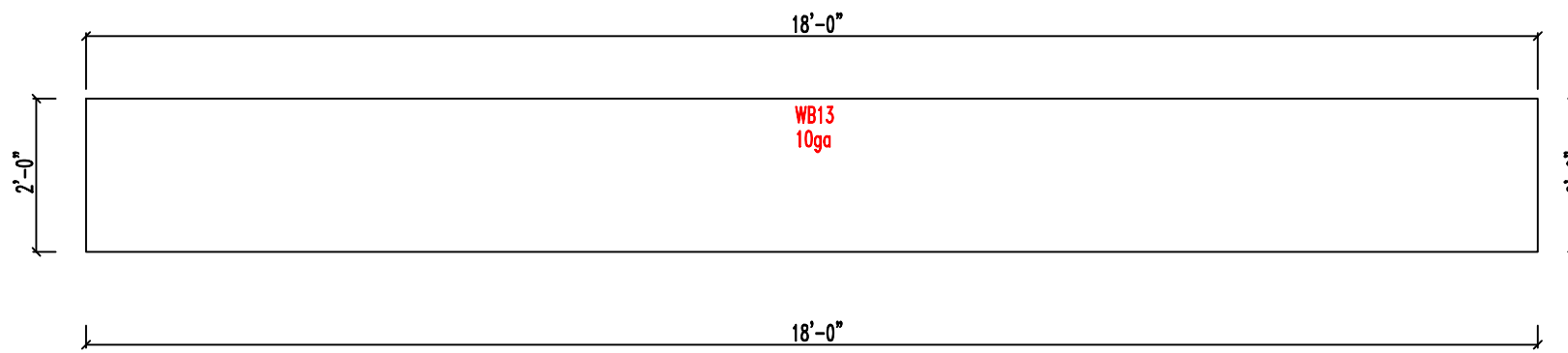
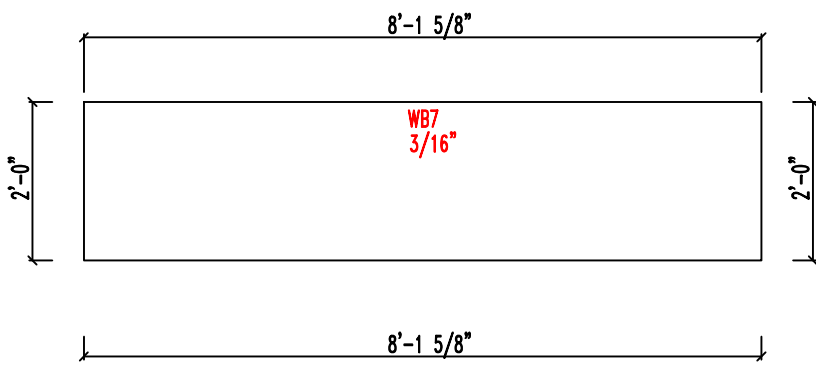
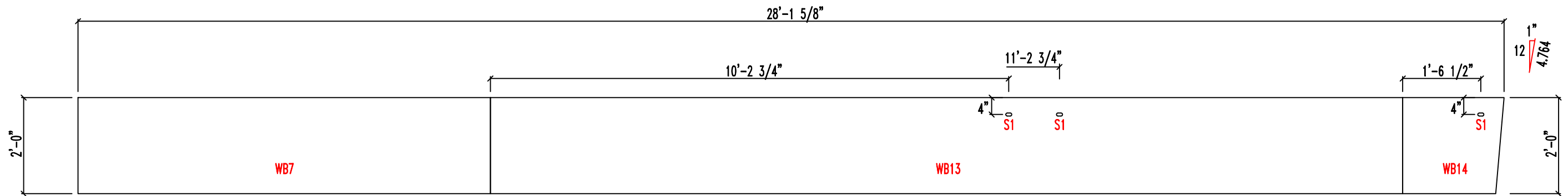

SLOT TABLE	
ID	SIZE
S1	13/16"x2"

JOB 3522MR1	CHECKED BY	DATE 9/13/21
QUANTITY 1	PART RF4-2	DRAWING RF4-2W

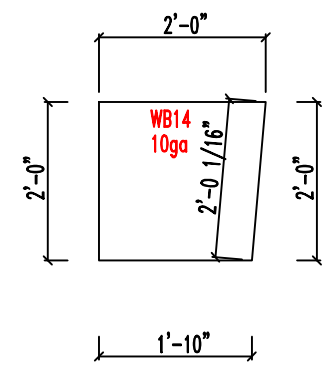
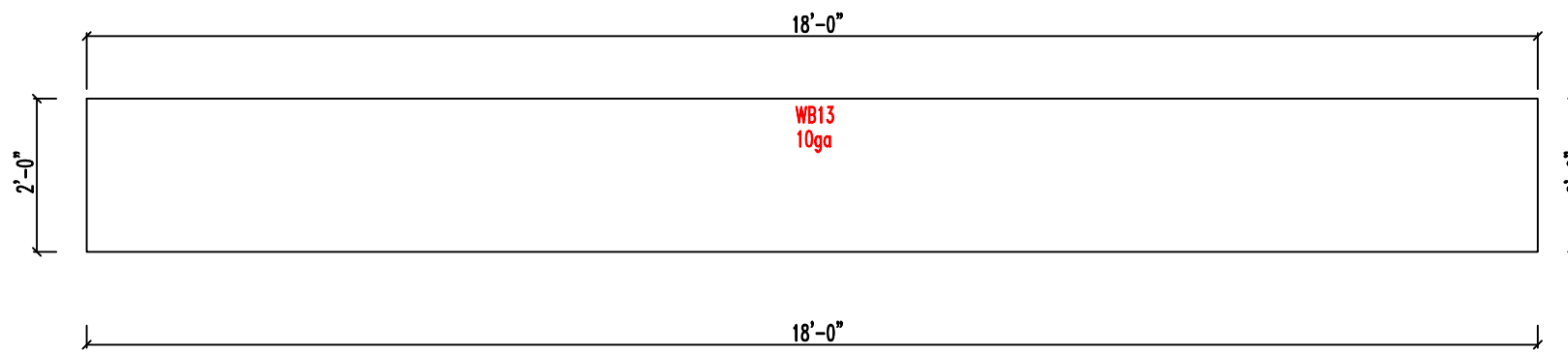
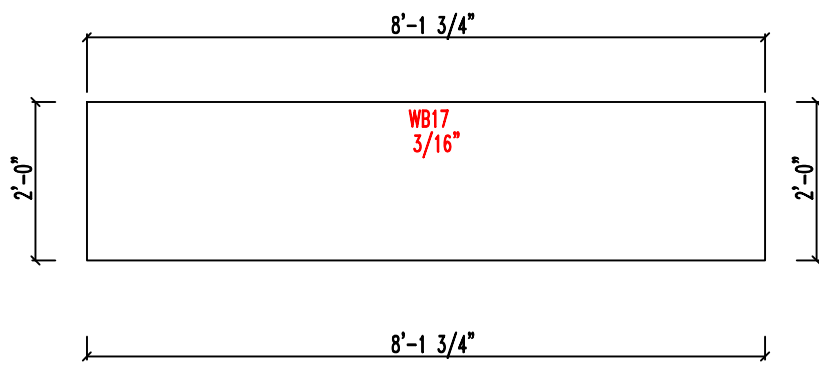
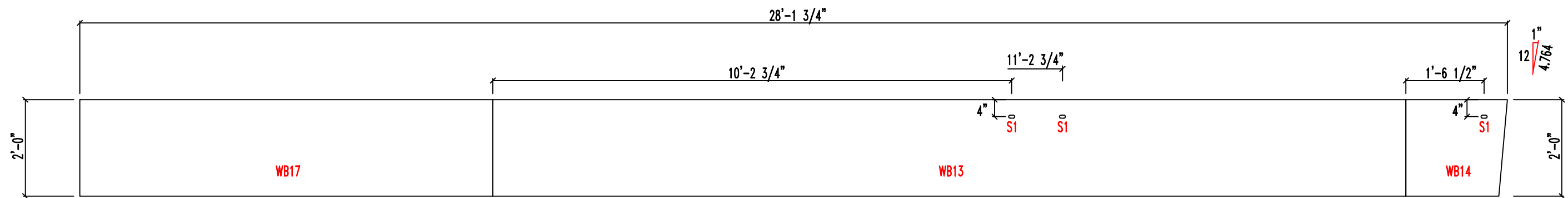

SLOT TABLE	
ID	SIZE
S1	13/16"x2"

JOB 3522MR1	CHECKED BY	DATE 9/13/21
QUANTITY 1	PART RF4-3	DRAWING RF4-3W

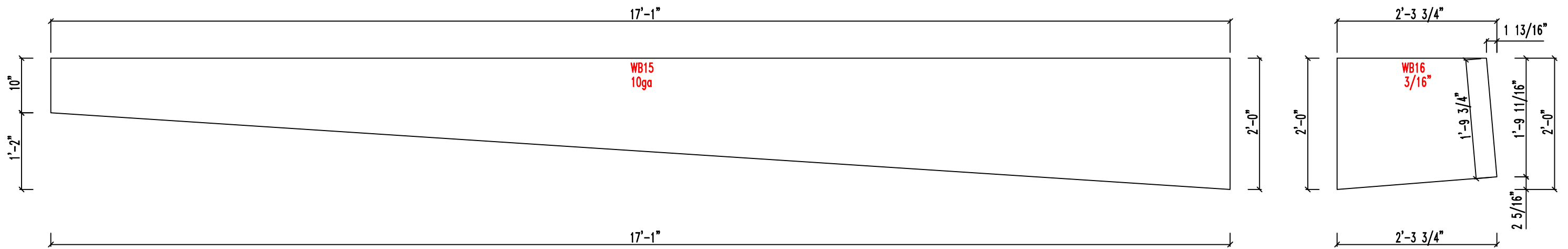
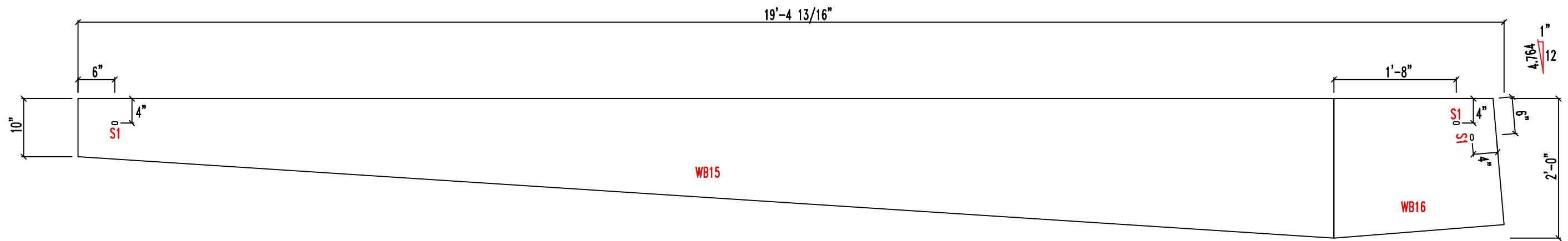

SLOT TABLE	
ID	SIZE
S1	$13/16" \times 2"$

JOB 3522MR1	CHECKED BY	DATE 9/13/21
QUANTITY 1	PART RF4-4	DRAWING RF4-4W

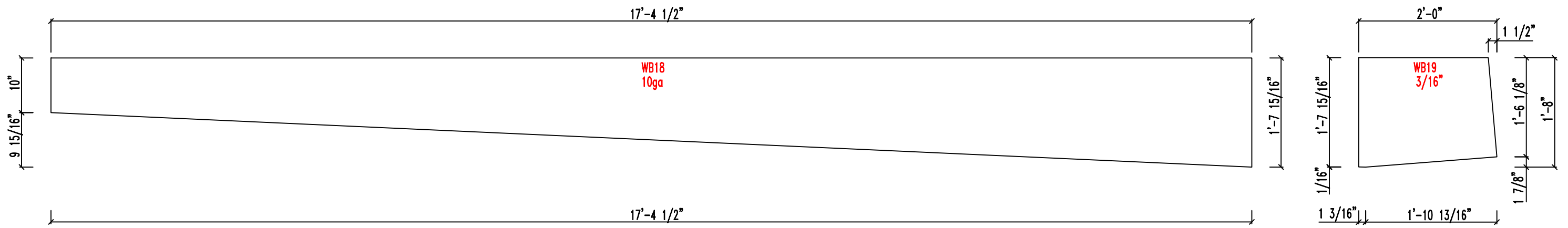
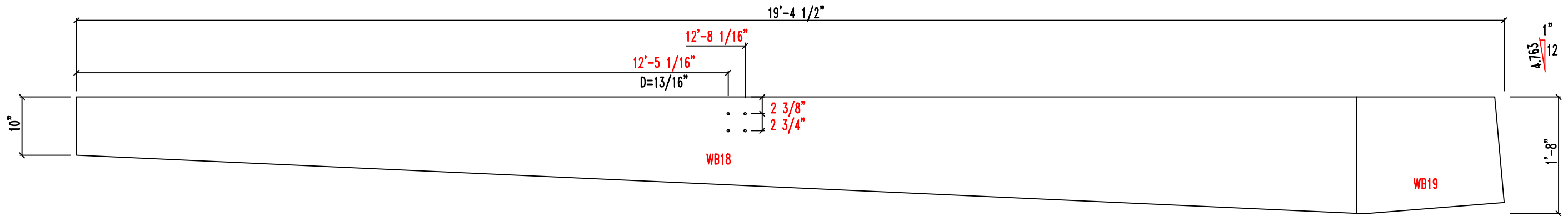

JOB 3522MR1	CHECKED BY	DATE 9/13/21
QUANTITY 1	PART RF5-1	DRAWING RF5-1W

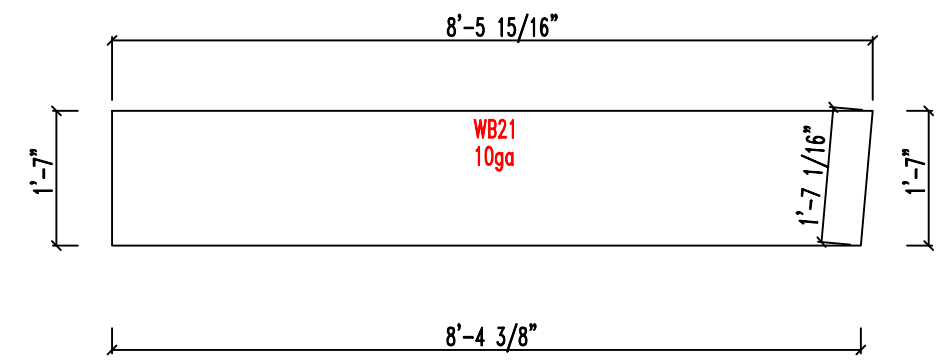
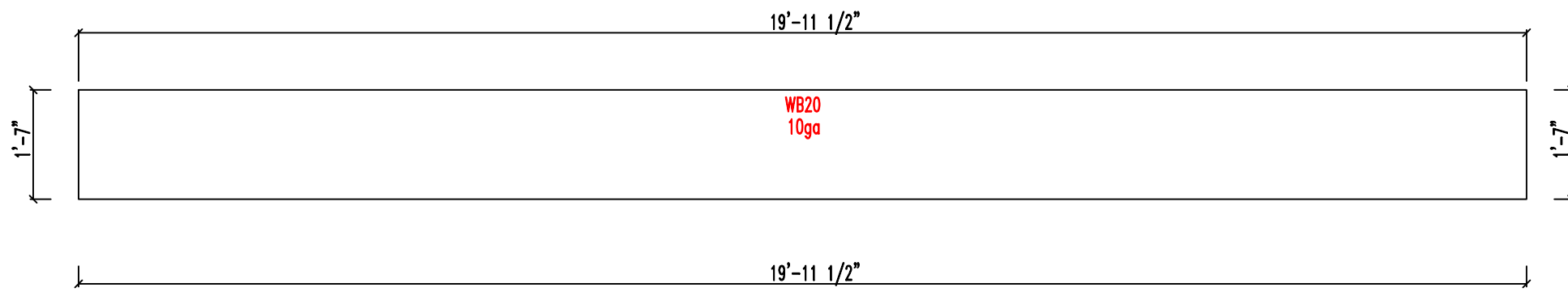
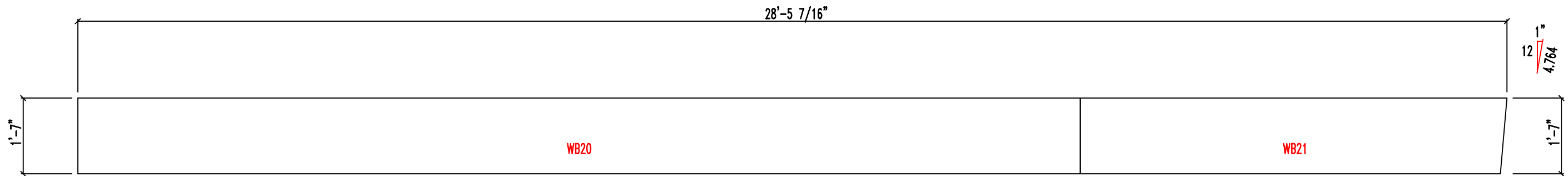

JOB 3522MR1	CHECKED BY	DATE 9/13/21
QUANTITY 1	PART RF5-2	DRAWING RF5-2W

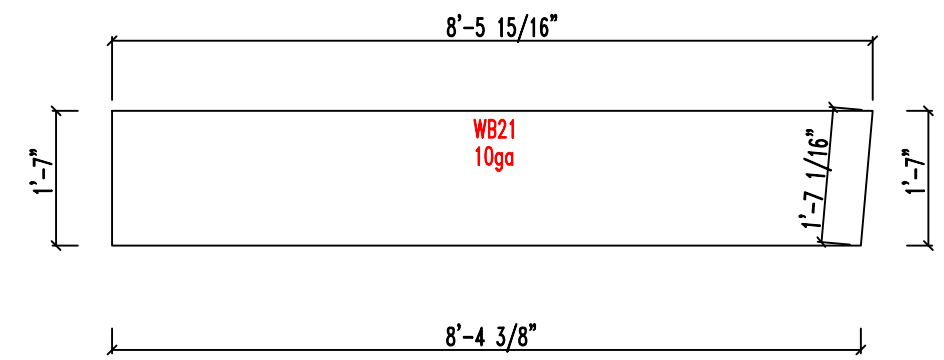
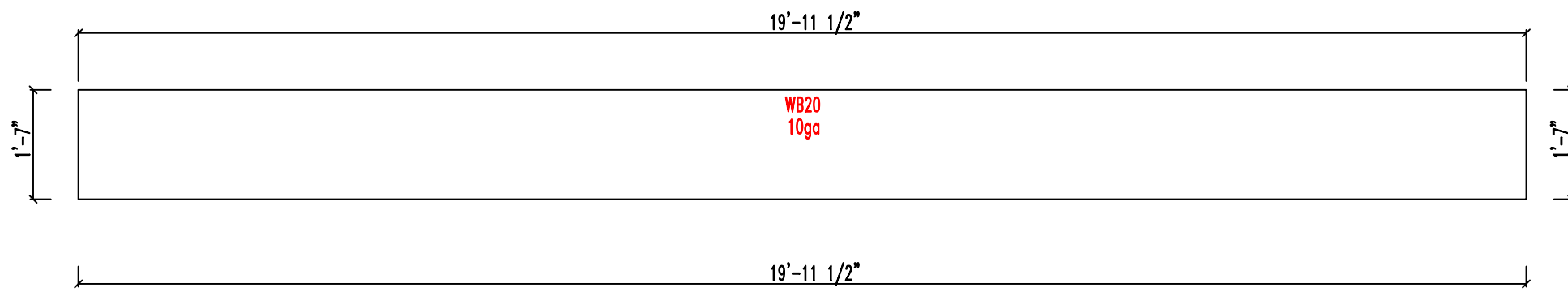
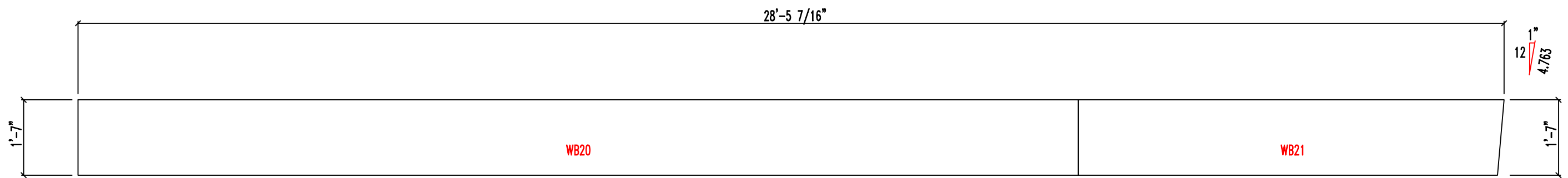

JOB 3522MR1	CHECKED BY	DATE 9/13/21
QUANTITY 1	PART RF5-3	DRAWING RF5-3W

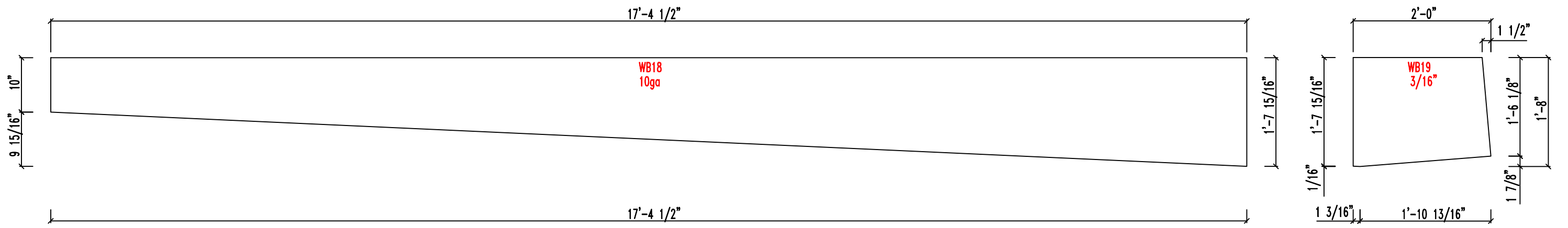
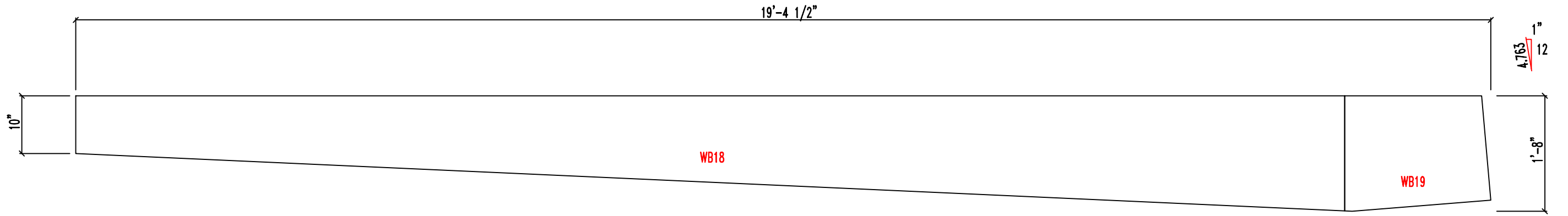

JOB 3522MR1	CHECKED BY	DATE 9/13/21
QUANTITY 1	PART RF5-4	DRAWING RF5-4W

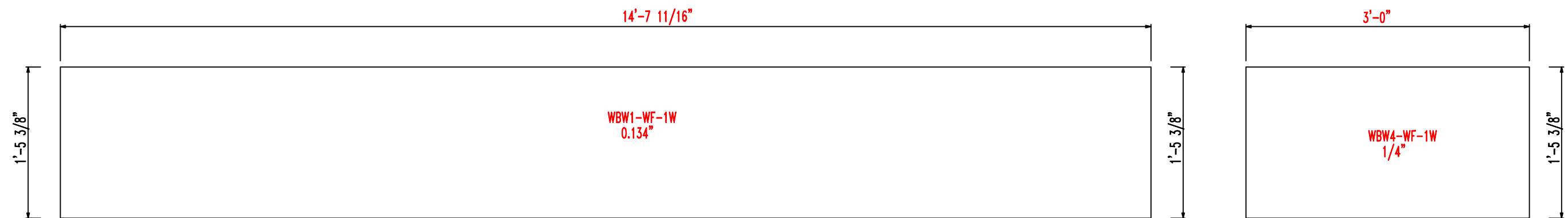
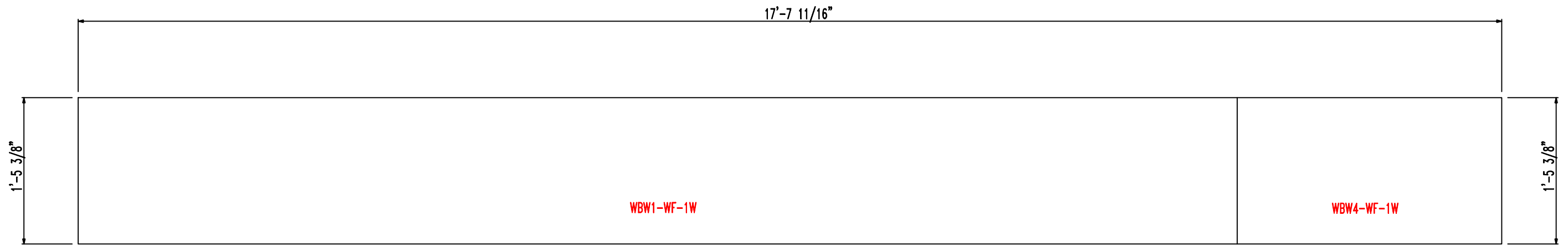

JOB 3522MR1	CHECKED BY	DATE 9/13/21
QUANTITY 1	PART WF-1	DRAWING WF-1W

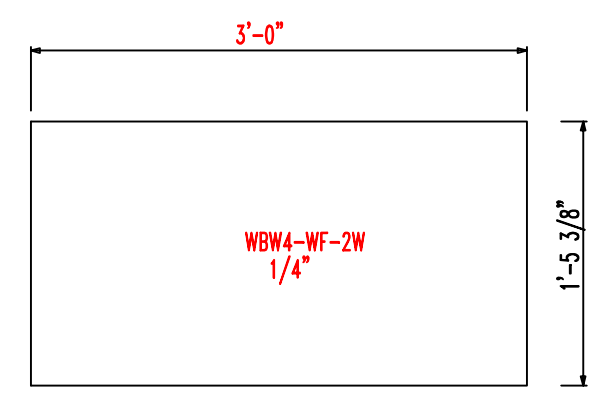
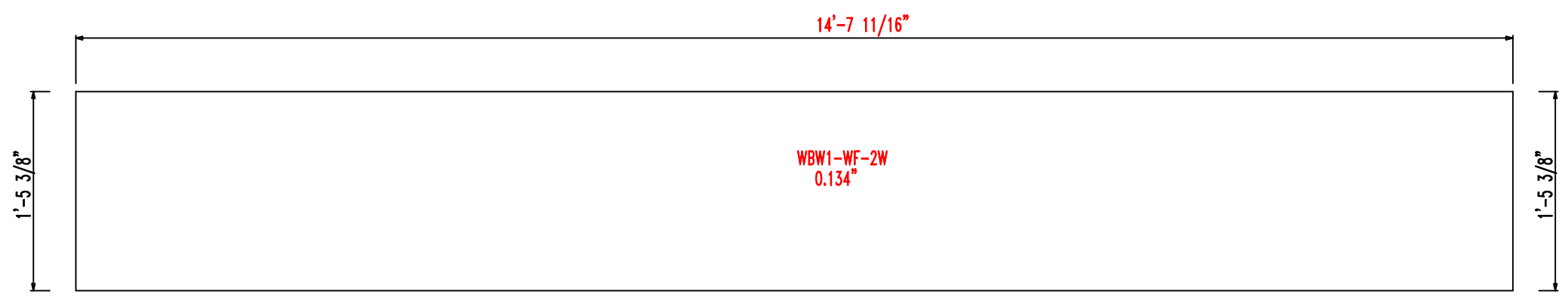
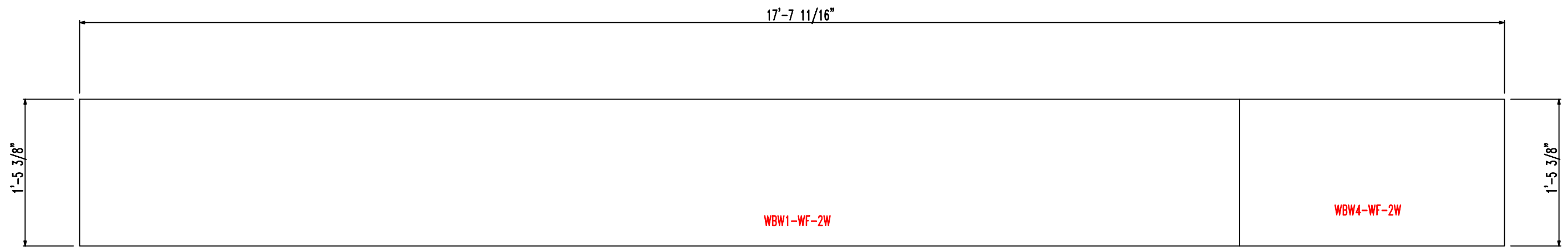

JOB 3522MR1	CHECKED BY	DATE 9/13/21
QUANTITY 1	PART WF-2	DRAWING WF-2W

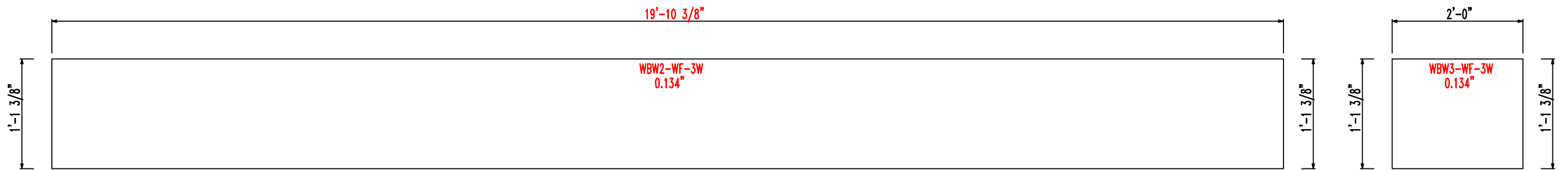
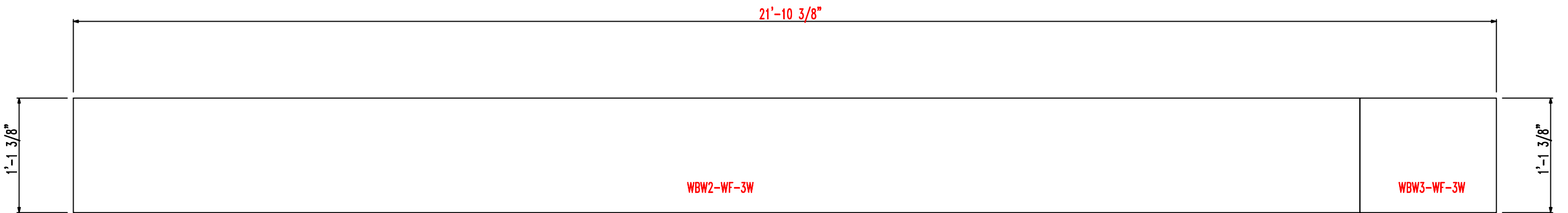

JOB 3522MR1	CHECKED BY	DATE 9/13/21
QUANTITY 1	PART WF-3	DRAWING WF-3W

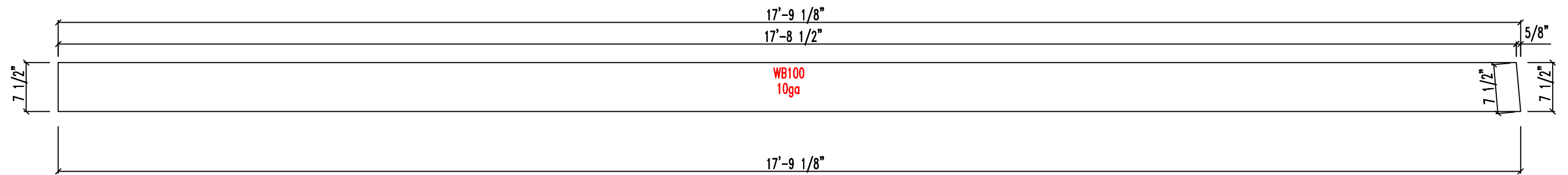
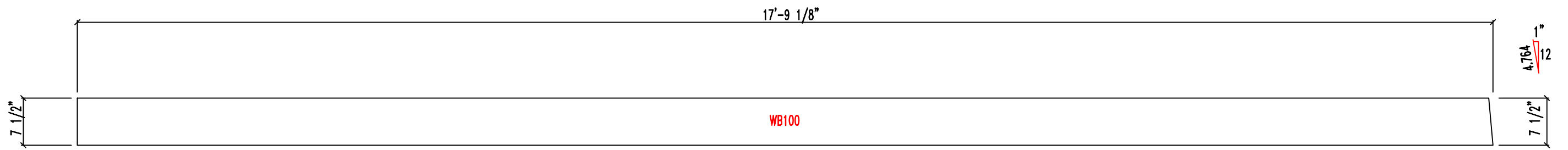

JOB 3522LT1R1	CHECKED BY	DATE 9/13/21
QUANTITY 2	PART RF1-100	DRAWING RF1-100W

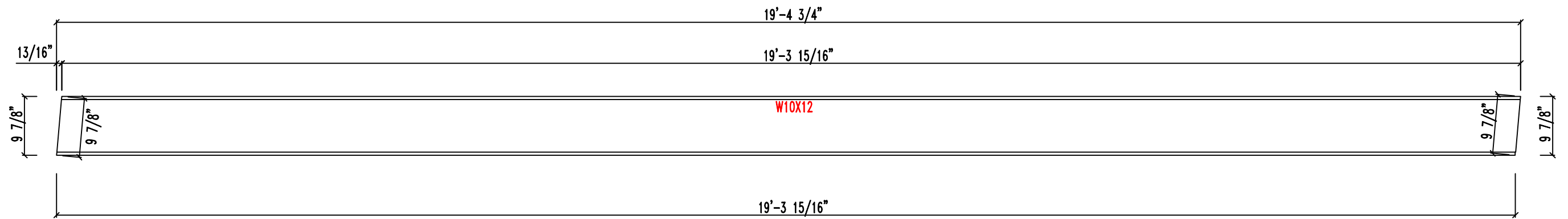
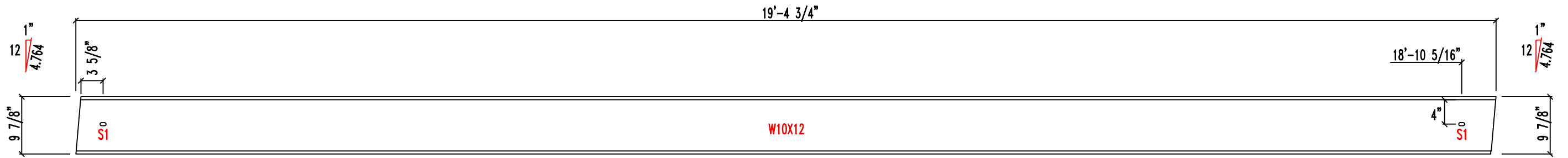

SLOT TABLE	
ID	SIZE
S1	13/16"x2"

JOB	CHECKED BY	DATE
3522LT1R1		9/13/21
QUANTITY	PART	DRAWING
2	RF1-101	RF1-101W

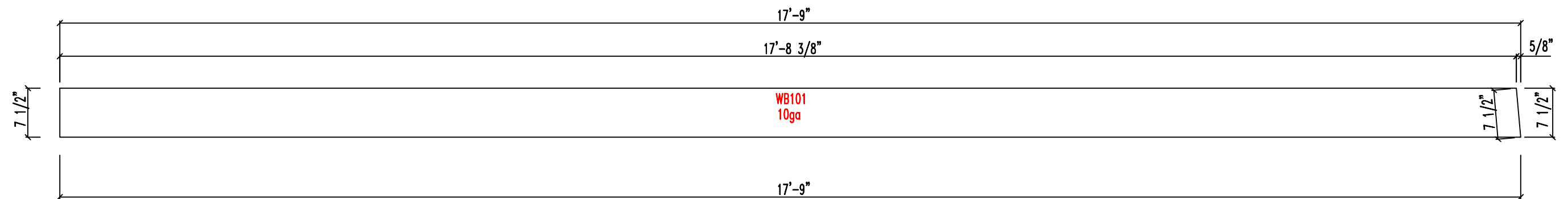
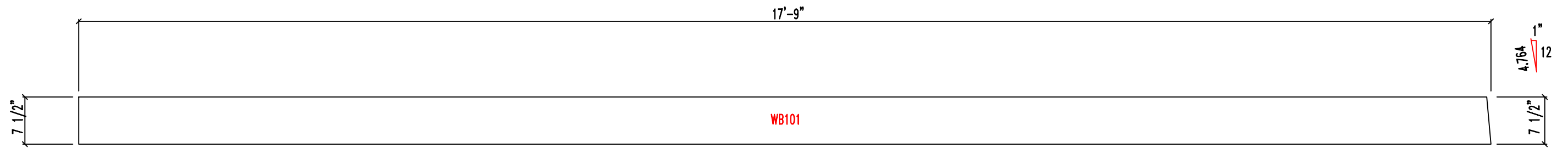

JOB 3522LT1R1	CHECKED BY	DATE 9/13/21
QUANTITY 1	PART RF2-100	DRAWING RF2-100W

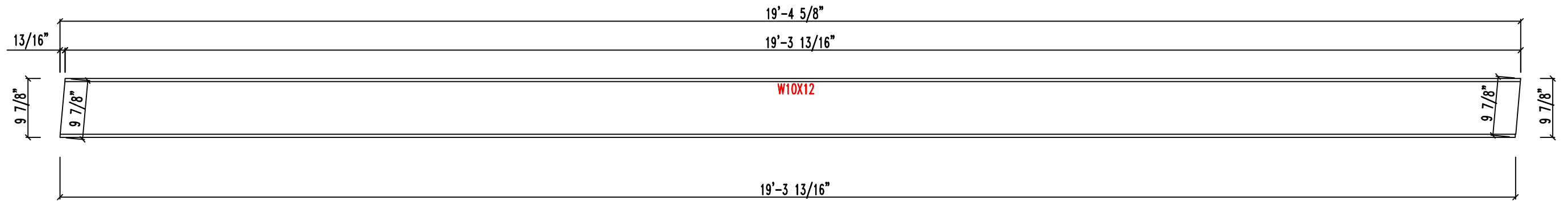
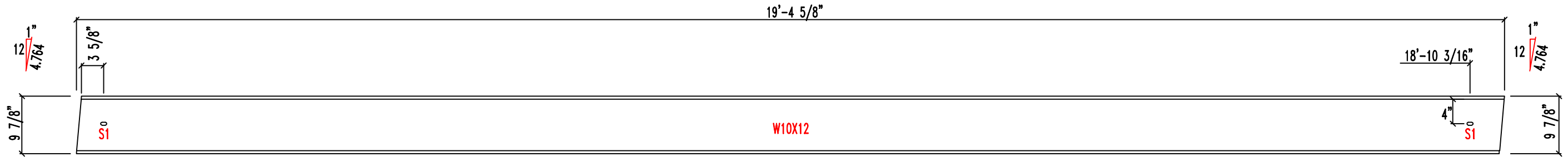

SLOT TABLE	
ID	SIZE
S1	13/16"x2"

JOB	CHECKED BY	DATE
3522LT1R1		9/13/21
QUANTITY	PART	DRAWING
1	RF2-101	RF2-101W

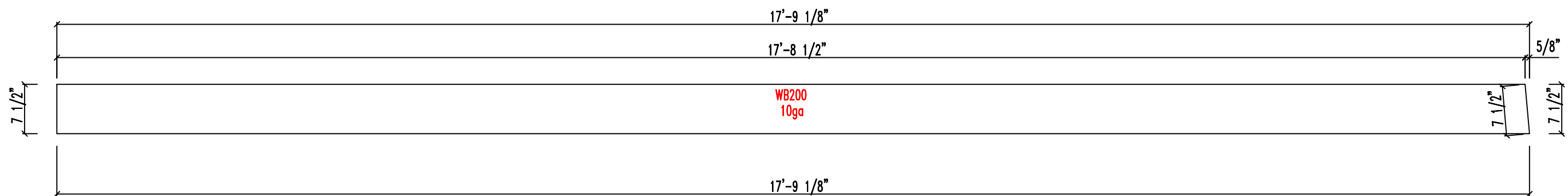
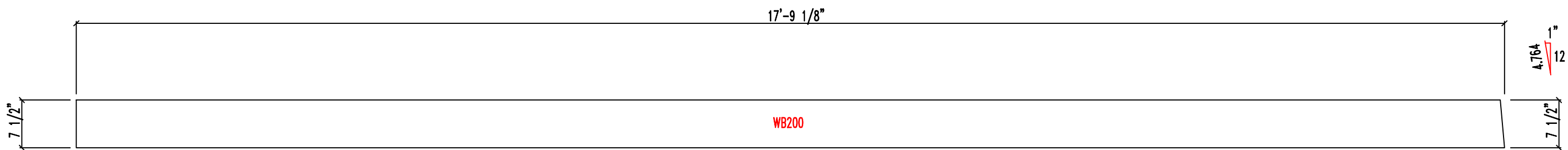

JOB 3522LT2R1	CHECKED BY	DATE 9/13/21
QUANTITY 1	PART RF1-200	DRAWING RF1-200W

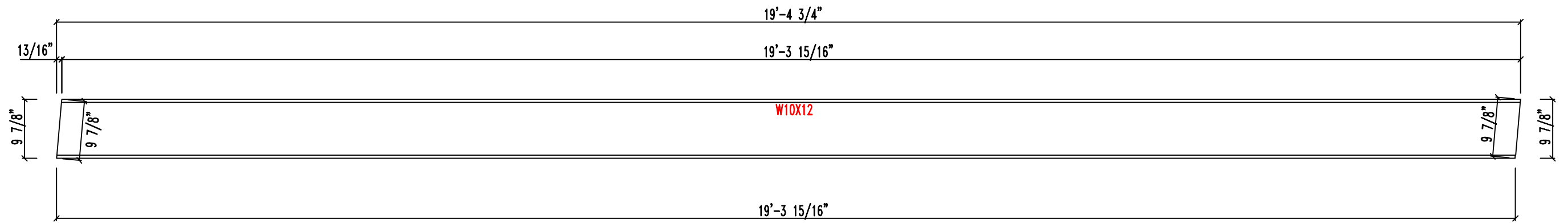
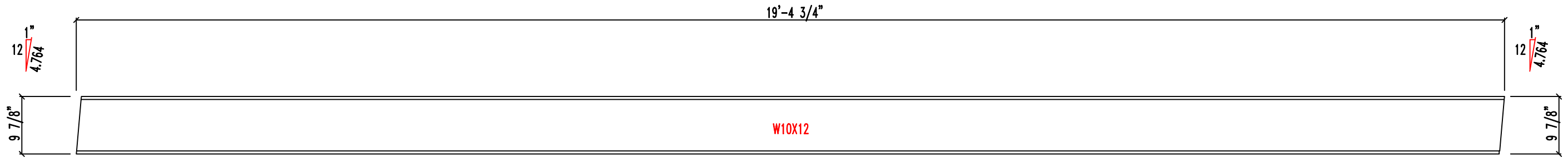

JOB 3522LT2R1	CHECKED BY	DATE 9/13/21
QUANTITY 1	PART RF1-201	DRAWING RF1-201W

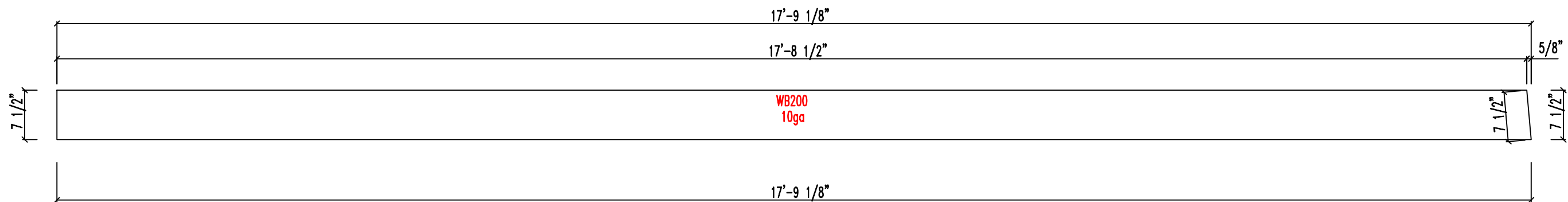
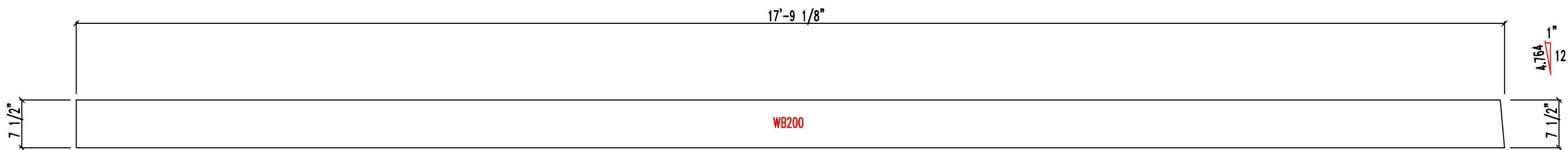

JOB 3522LT2R1	CHECKED BY	DATE 9/13/21
QUANTITY 2	PART RF2-200	DRAWING RF2-200W

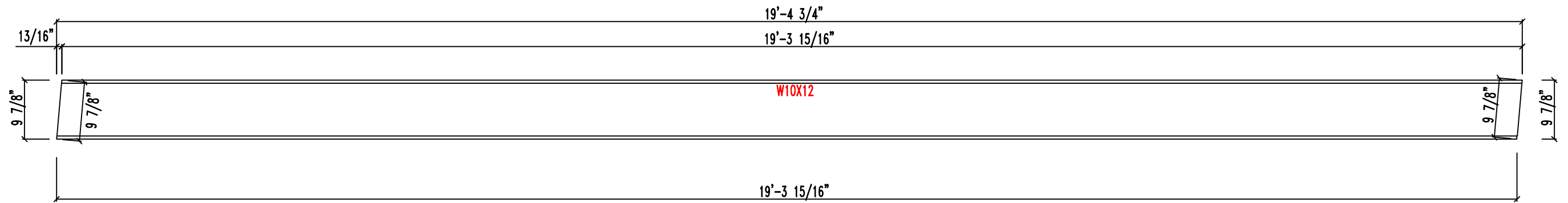
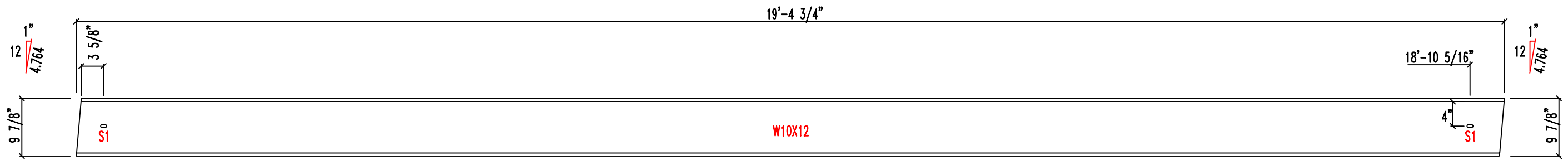

SLOT TABLE	
ID	SIZE
S1	13/16"x2"

JOB	CHECKED BY	DATE
3522LT2R1		9/13/21
QUANTITY	PART	DRAWING
2	RF2-201	RF2-201W

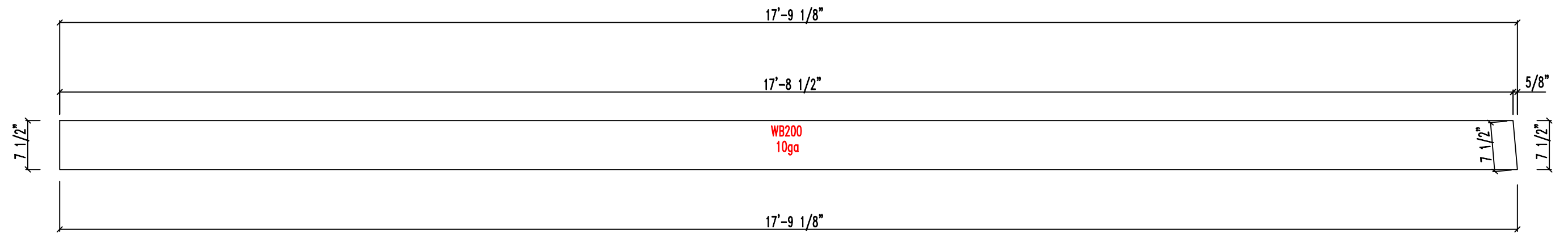
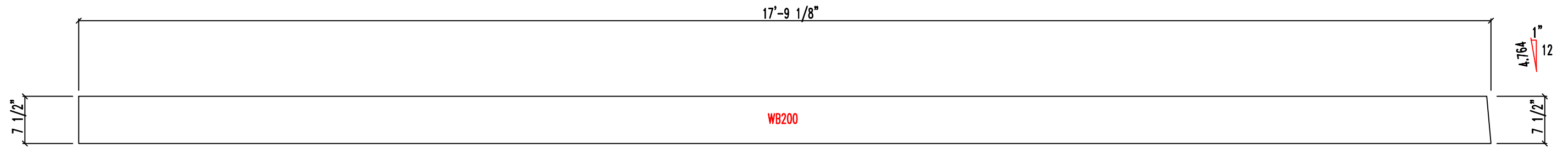

JOB 3522LT2R1	CHECKED BY	DATE 9/13/21
QUANTITY 1	PART RF3-200	DRAWING RF3-200W

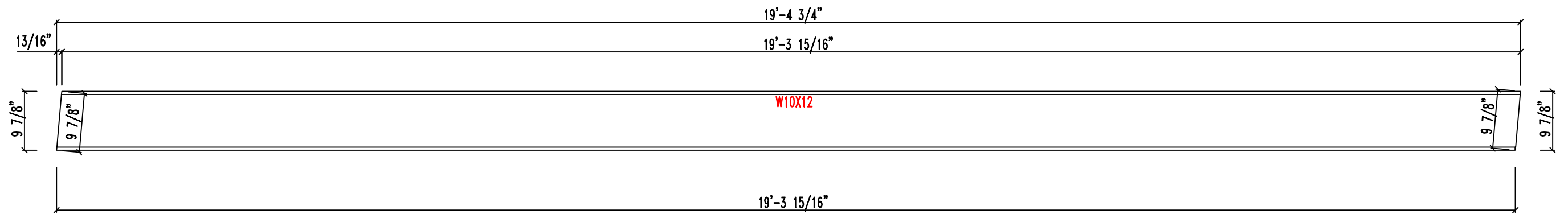
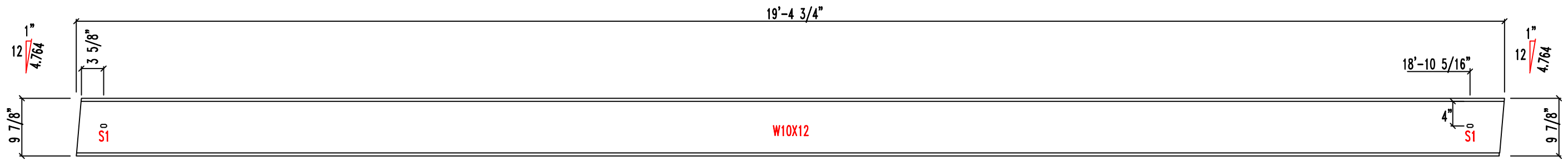

SLOT TABLE	
ID	SIZE
S1	13/16"x2"

JOB	CHECKED BY	DATE
3522LT2R1		9/13/21
QUANTITY	PART	DRAWING
1	RF3-201	RF3-201W

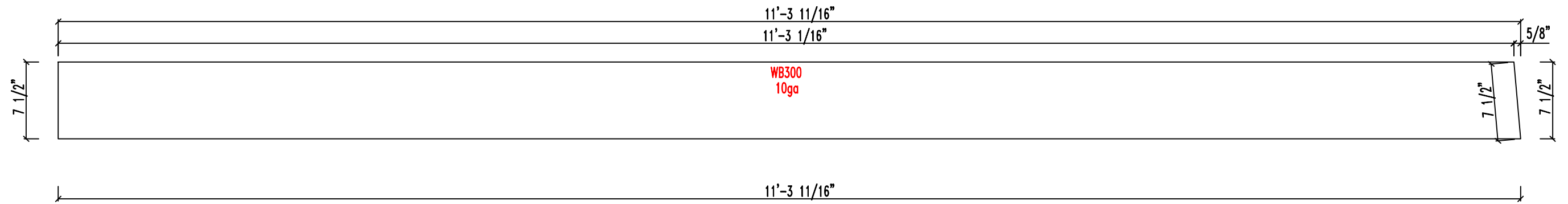
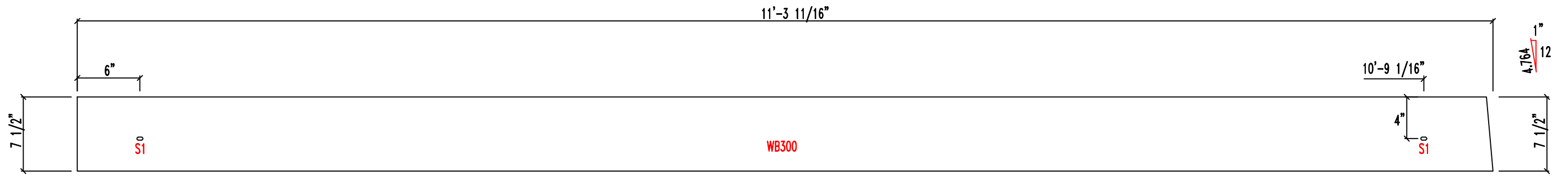

SLOT TABLE	
ID	SIZE
S1	13/16"x2"

JOB	CHECKED BY	DATE
3522LT3R1		9/13/21
QUANTITY	PART	DRAWING
1	RF1-300	RF1-300W

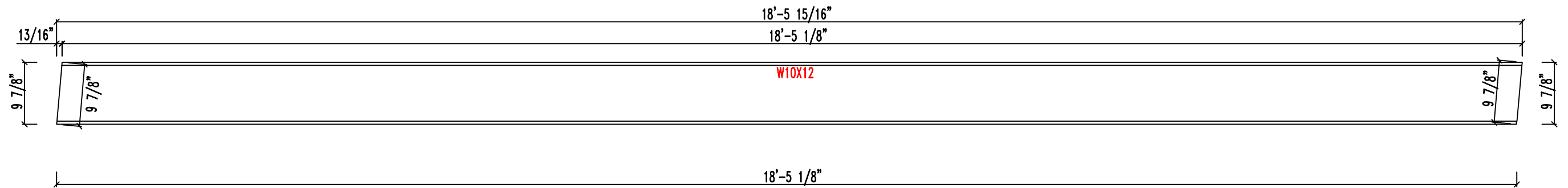
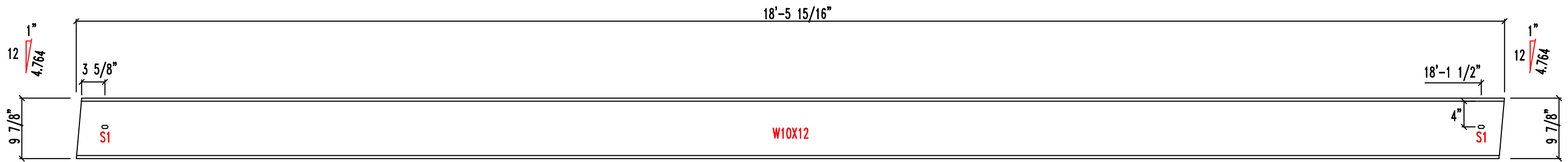

SLOT TABLE	
ID	SIZE
S1	13/16"x2"

JOB	CHECKED BY	DATE
3522LT3R1		9/13/21
QUANTITY	PART	DRAWING
1	RF1-301	RF1-301W

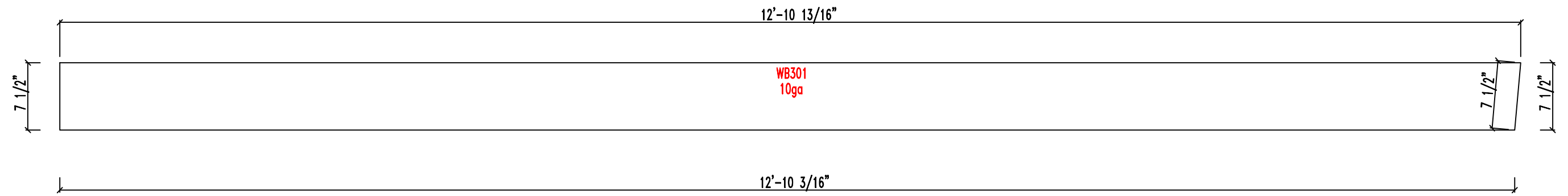
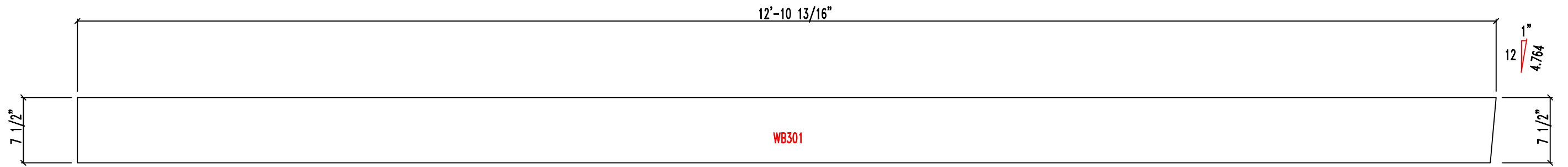

JOB 3522LT3R1	CHECKED BY	DATE 9/13/21
QUANTITY 1	PART RF1-302	DRAWING RF1-302W

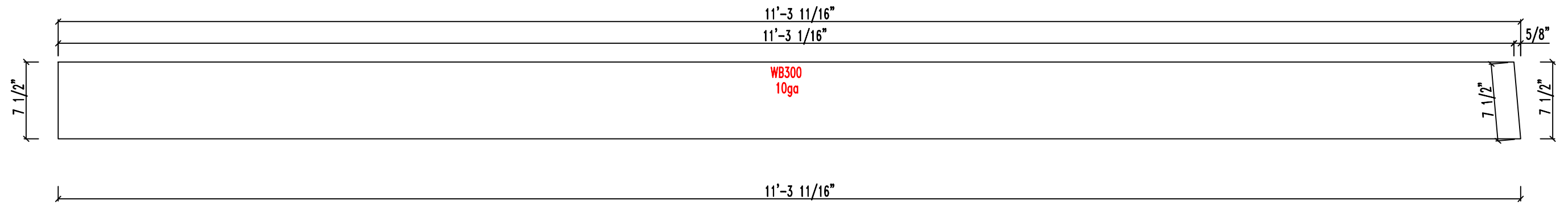
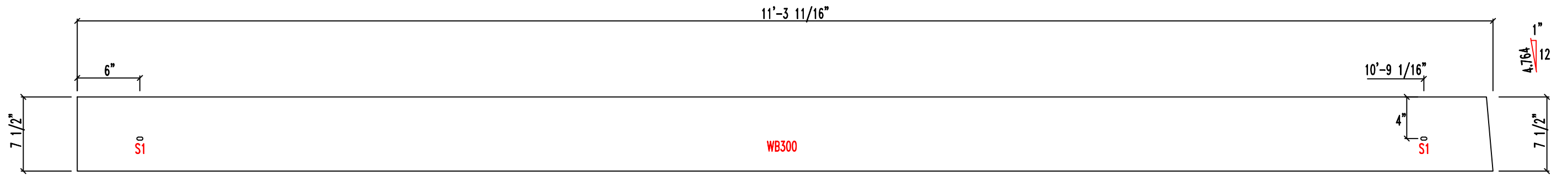

SLOT TABLE	
ID	SIZE
S1	13/16"x2"

JOB	CHECKED BY	DATE
3522LT3R1		9/13/21
QUANTITY	PART	DRAWING
1	RF2-300	RF2-300W

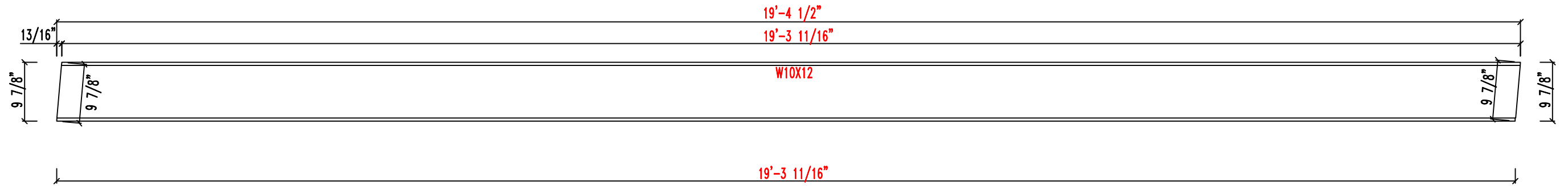
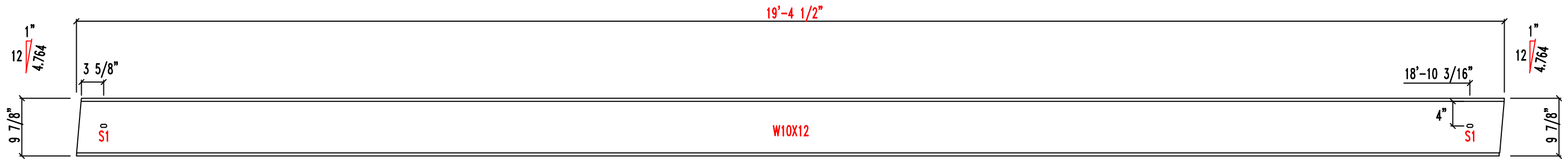

SLOT TABLE	
ID	SIZE
S1	13/16"x2"

JOB	CHECKED BY	DATE
3522LT3R1		9/13/21
QUANTITY	PART	DRAWING
1	RF2-301	RF2-301W

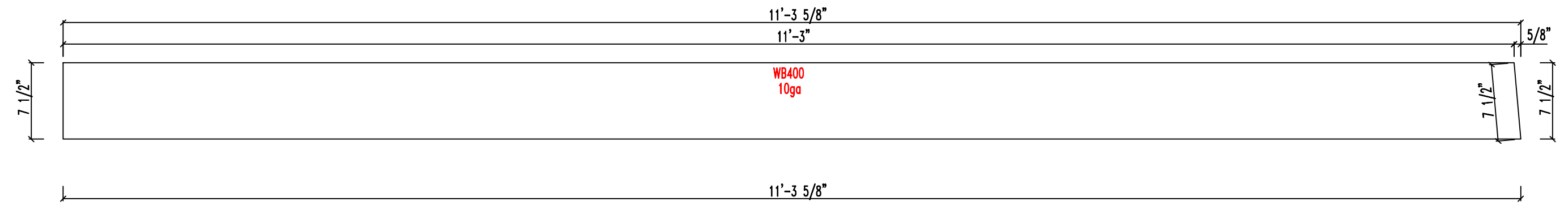
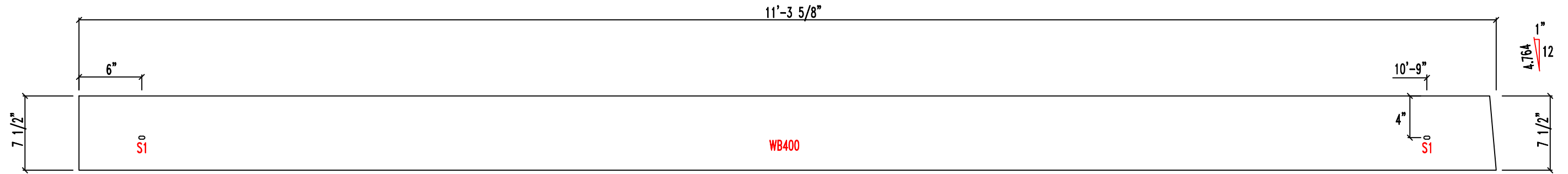

SLOT TABLE	
ID	SIZE
S1	13/16"x2"

JOB	CHECKED BY	DATE
3522LT4R1		9/13/21
QUANTITY	PART	DRAWING
1	RF1-400	RF1-400W

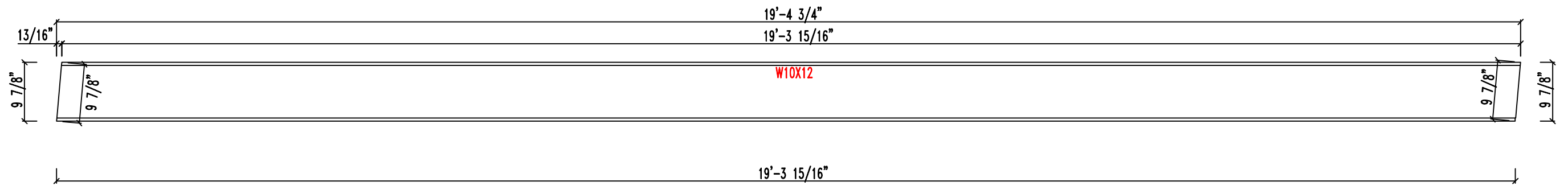
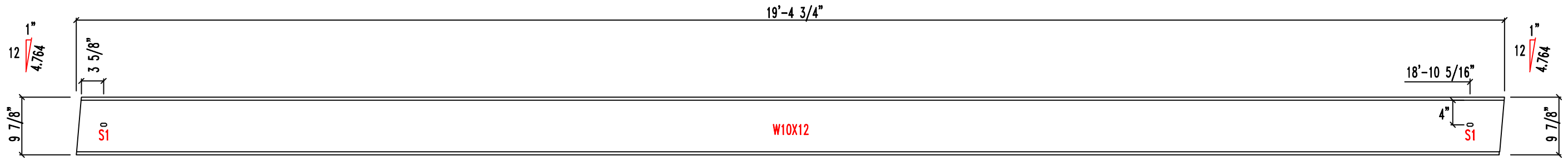

SLOT TABLE	
ID	SIZE
S1	13/16"x2"

JOB	CHECKED BY	DATE
3522LT4R1		9/13/21
QUANTITY	PART	DRAWING
1	RF1-401	RF1-401W

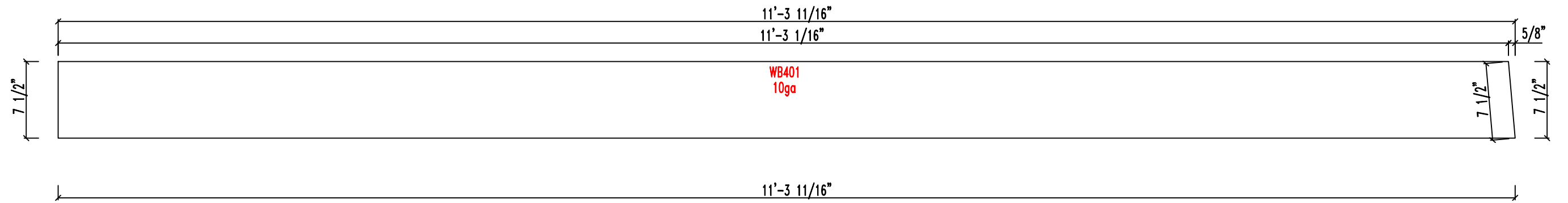
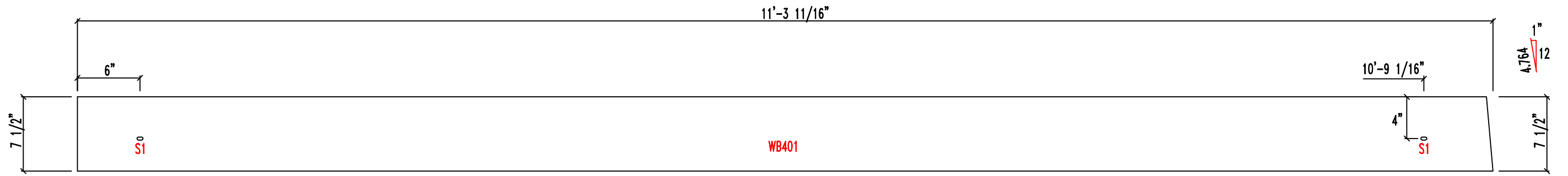

SLOT TABLE	
ID	SIZE
S1	13/16"x2"

JOB	CHECKED BY	DATE
3522LT4R1		9/13/21
QUANTITY	PART	DRAWING
1	RF2-400	RF2-400W

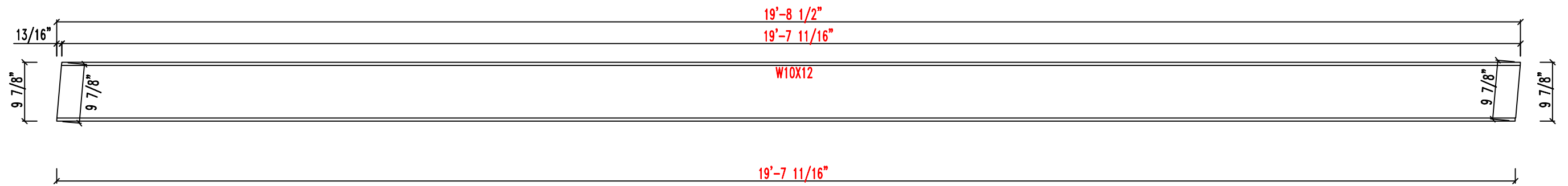
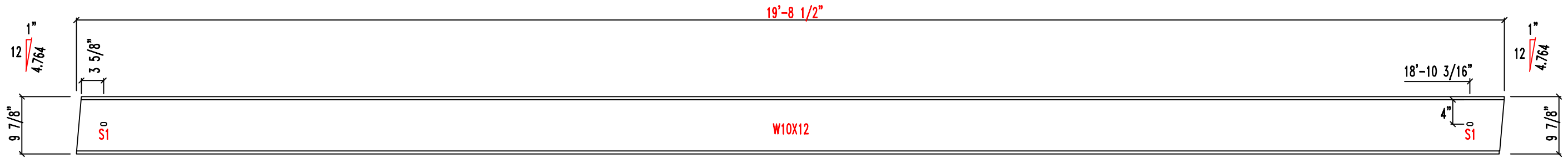

SLOT TABLE	
ID	SIZE
S1	13/16"x2"

JOB	CHECKED BY	DATE
3522LT4R1		9/13/21
QUANTITY	PART	DRAWING
1	RF2-401	RF2-401W

MARK : CLF1
 QUANTITY : 62
 SIZE : 3/16" x 6" x 6 1/8"
 HOLES : 9/16" x 1"

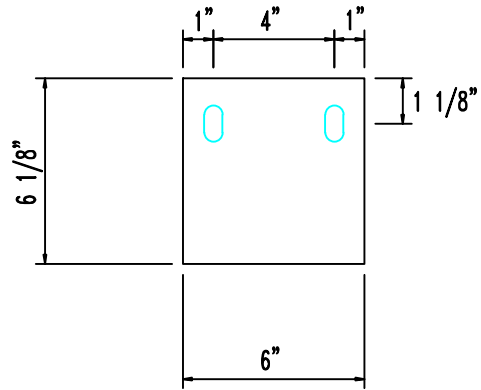

MARK : CLF2
 QUANTITY : 2
 SIZE : 3/16" x 6" x 3 1/8"
 HOLES : 9/16" x 1"

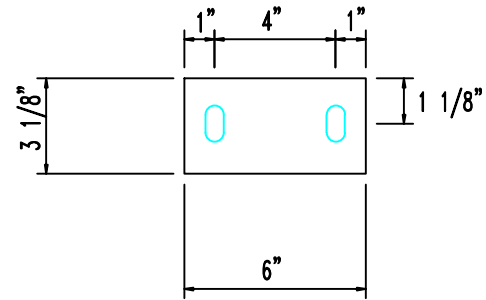

MARK : CLF3
 QUANTITY : 4
 SIZE : 1/4" x 6 1/2" x 5"
 HOLES : 11/16" x 2"

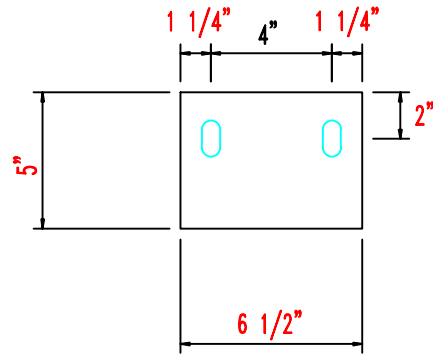

MARK : CLE1
 QUANTITY : 33
 SIZE : 3/16" x 6" x 7 1/4"
 HOLES : 9/16" x 1"

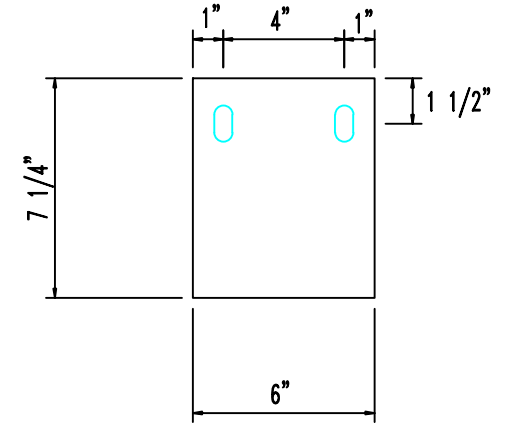

MARK : SPL3
 QUANTITY : 14
 SIZE : 3/16" x 6" x 3 1/2"
 HOLES : 9/16" x 1"

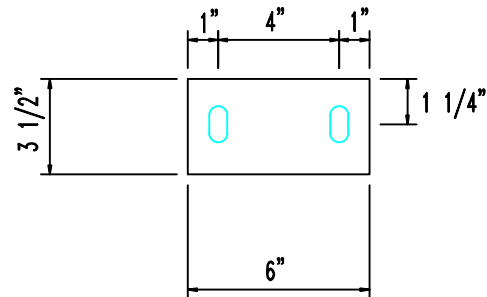
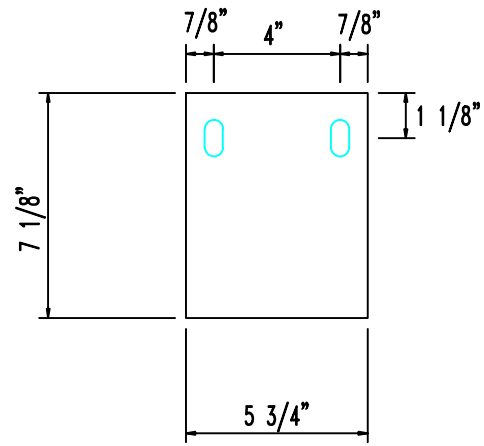

Plate Drawing

JOB 3522MR1	CHECKED BY	DATE 9/13/21	DRAWING CL1
----------------	------------	-----------------	----------------

MARK : CLE2
QUANTITY : 20
SIZE : 3/16" x 5 3/4" x 7 1/8"
HOLES : 9/16" x 1"



MARK : CLW1
QUANTITY : 6
SIZE : 3/16" x 6" x 3 1/8"
HOLES : 9/16" x 1"

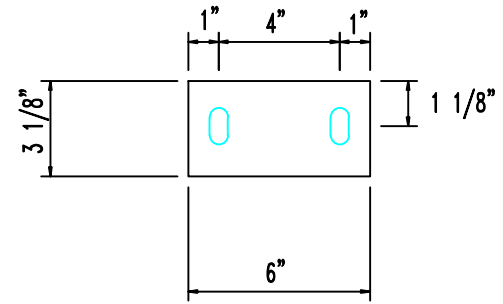
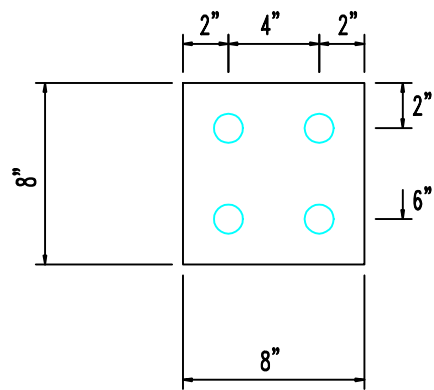

Plate Drawing

JOB	CHECKED BY	DATE	DRAWING
3522MR1		9/13/21	CL2

MARK : EPE1
 QUANTITY : 4
 SIZE : 1/2" x 8" x 8"
 HOLES : 13/16"



MARK : EPE2
 QUANTITY : 10
 SIZE : 3/8" x 3 1/2" x 8"
 HOLES : 13/16"

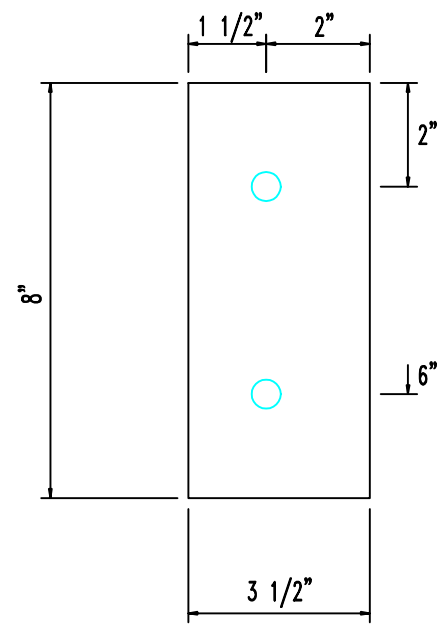

MARK : EPE3
 QUANTITY : 13
 SIZE : 3/16" x 5 3/4" x 9 1/4"
 HOLES : 9/16"

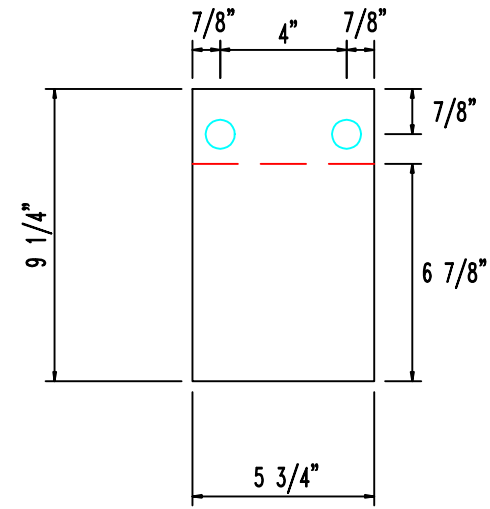

MARK : EPE4
 QUANTITY : 10
 SIZE : 3/16" x 5 3/4" x 9 7/8"
 HOLES : 9/16"

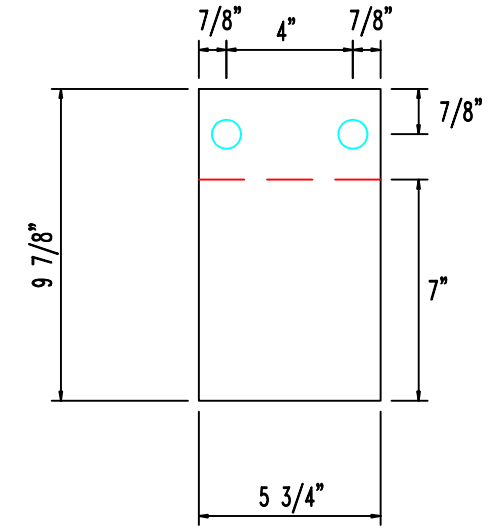

MARK : SPL5
 QUANTITY : 3
 SIZE : 3/16" x 4 3/4" x 9 3/8"
 HOLES : 9/16"

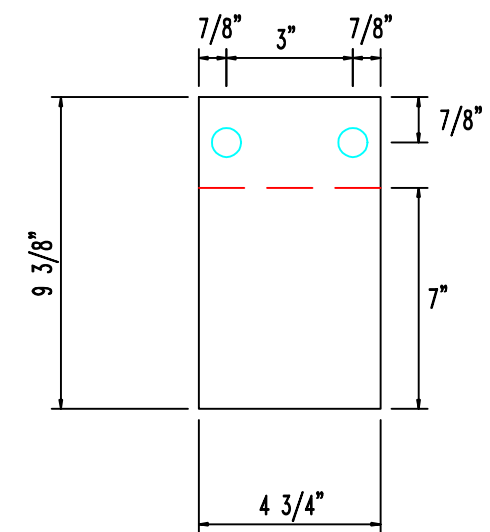

CZE END PLATES

JOB 3522MR1	CHECKED BY	DATE 9/13/21	DRAWING CZE-E1
----------------	------------	-----------------	-------------------

MARK : EPW1
QUANTITY : 2
SIZE : 5/16" x 6" x 1'-5 11/16"

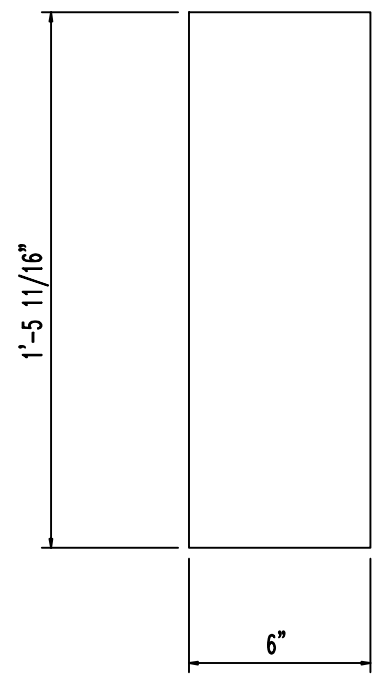

MARK : EPW2
QUANTITY : 4
SIZE : 1/2" x 6" x 1'-8 1/4"
HOLES : 13/16"

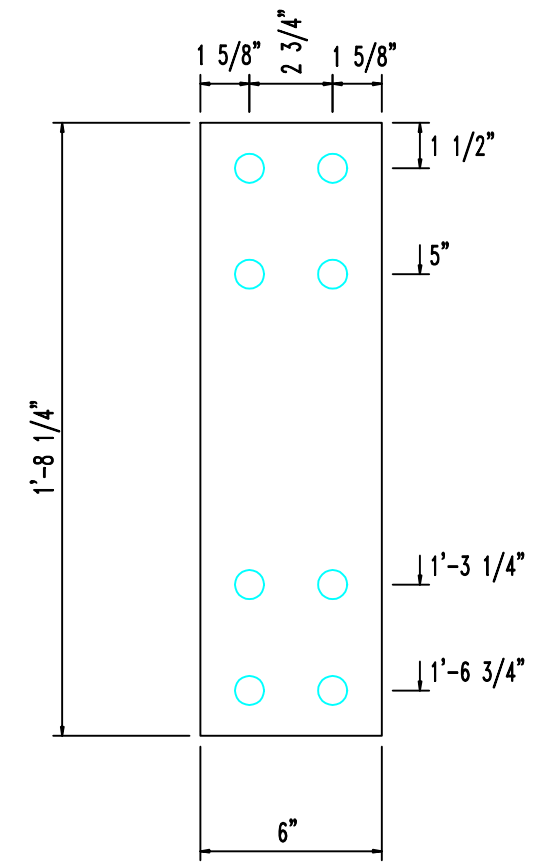

CZE END PLATES

JOB	CHECKED BY	DATE	DRAWING
3522MR1		9/13/21	CZE-E2

MARK : FLW1
 QUANTITY : 2
 SIZE : 5/16" x 6" x 17'-7 11/16"
 HOLES : 11/16"

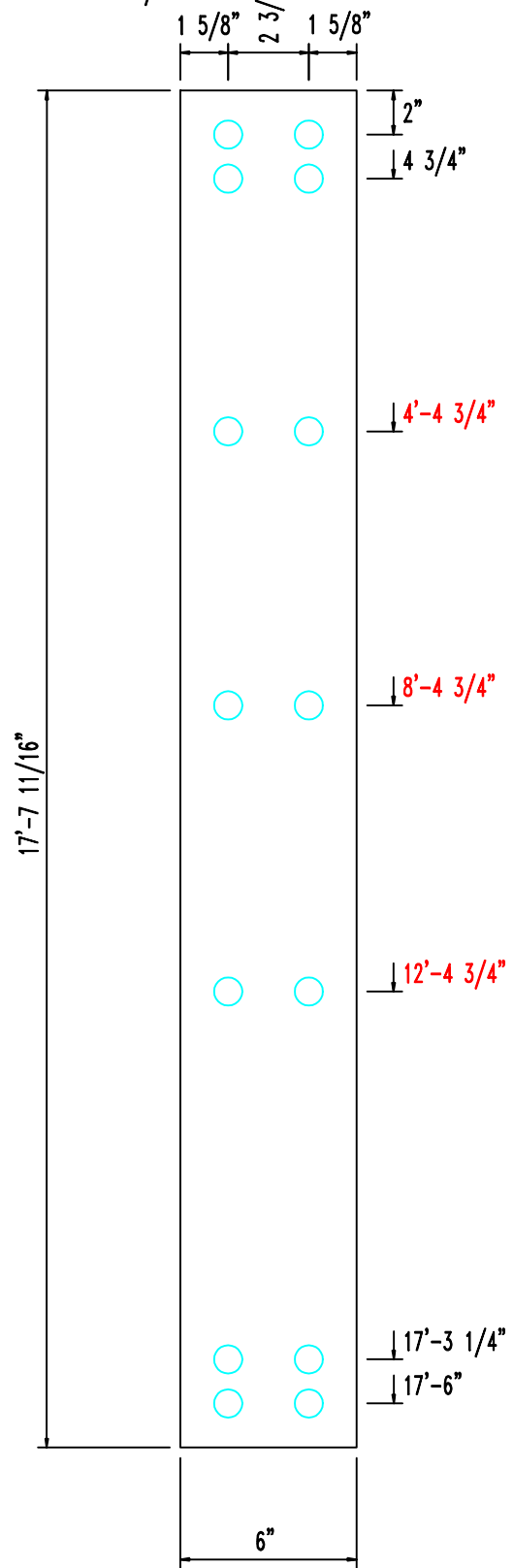

MARK : FLW2
 QUANTITY : 2
 SIZE : 5/16" x 6" x 16'-2 13/16"

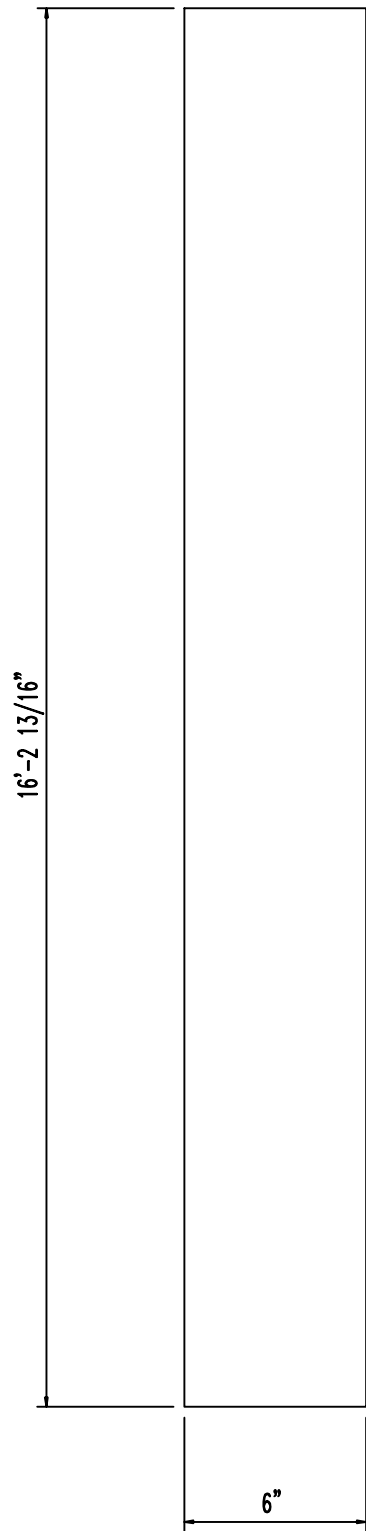

MARK : FLW3
 QUANTITY : 2
 SIZE : 5/16" x 5" x 21'-10 3/8"
 HOLES : 9/16"

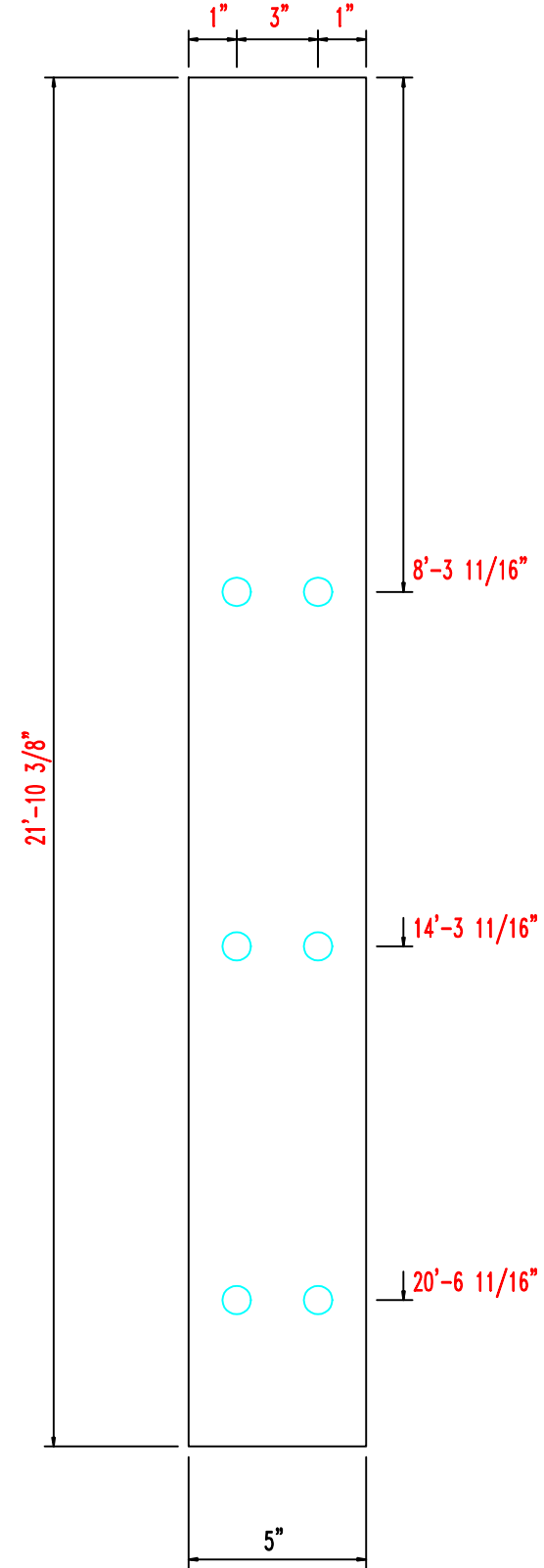

CZE FLANGE PLATES

JOB	CHECKED BY	DATE	DRAWING
3522MR1		9/13/21	CZE-F1

MARK : STW1
QUANTITY : 4
SIZE : 1/2" x 2 1/2" x 1'-5 1/4"

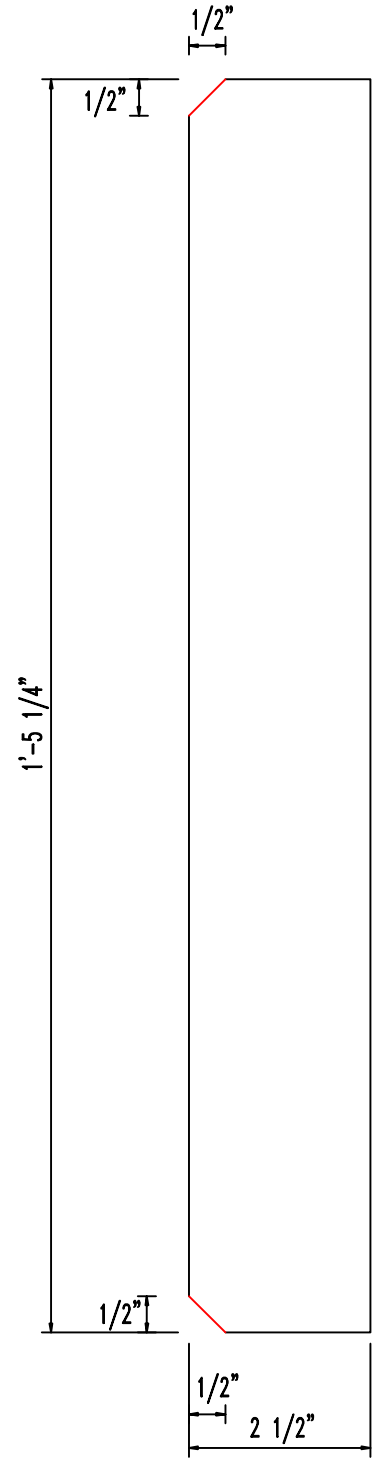

CZE STIFFENER PLATES

JOB 3522MR1	CHECKED BY	DATE 9/13/21	DRAWING CZE-S1
----------------	------------	-----------------	-------------------

MARK : EP1
 QUANTITY : 10
 SIZE : 1/2" x 8" x 11"
 HOLES : 15/16"

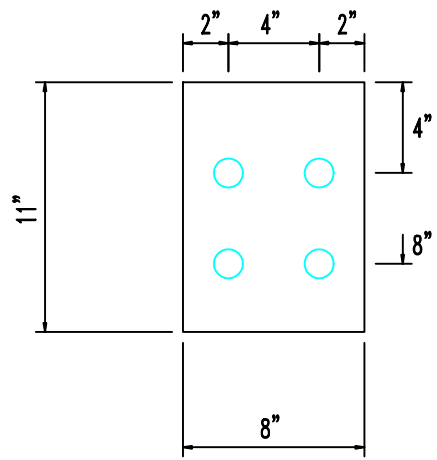

MARK : EP2
 QUANTITY : 2
 SIZE : 1/2" x 6" x 2'-0 1/4"
 HOLES : 13/16"

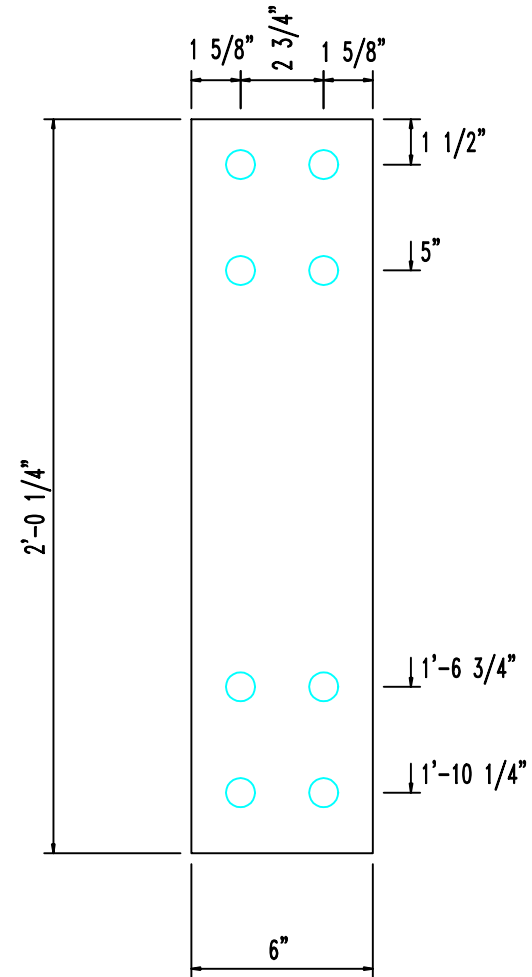

MARK : EP3
 QUANTITY : 7
 SIZE : 3/8" x 6" x 10 3/16"
 HOLES : 13/16"

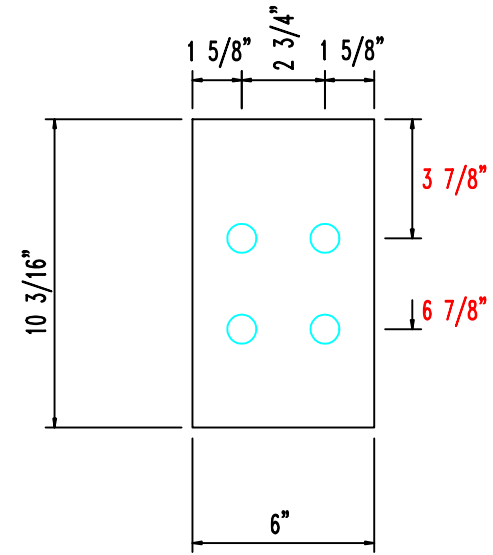

MARK : EP4
 QUANTITY : 2
 SIZE : 1/2" x 6" x 1'-11 3/4"
 HOLES : 13/16"

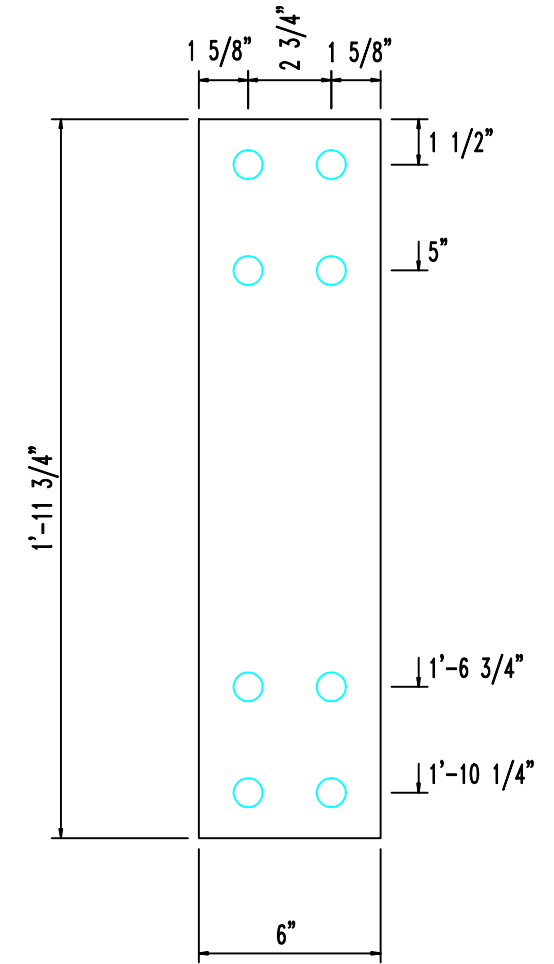

RIGID FRAME END PLATES

JOB 3522MR1	CHECKED BY	DATE 9/13/21	DRAWING RF-E1
----------------	------------	-----------------	------------------

MARK : EP5
 QUANTITY : 2
 SIZE : 3/8" x 6" x 1'-11 3/4"
 HOLES : 13/16"

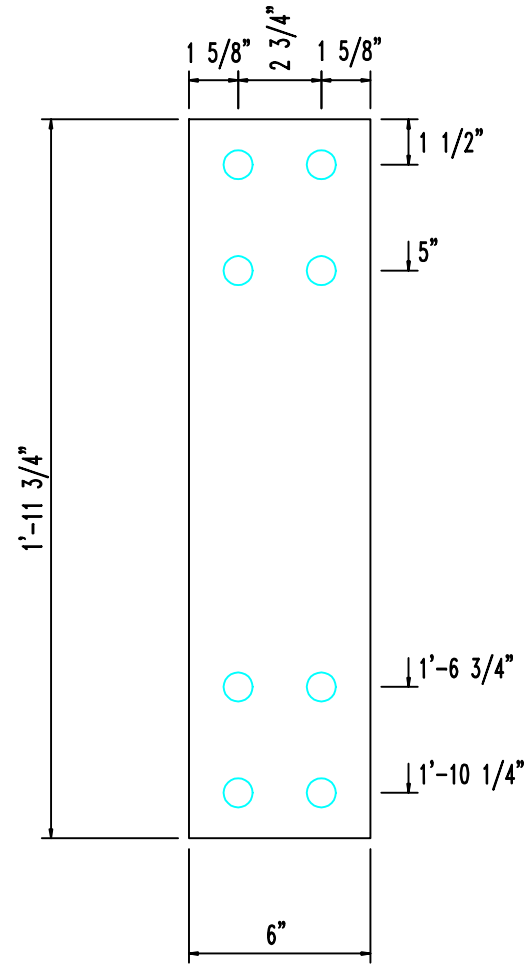

MARK : EP6
 QUANTITY : 6
 SIZE : 1/2" x 6" x 2'-7 1/4"
 HOLES : 13/16"

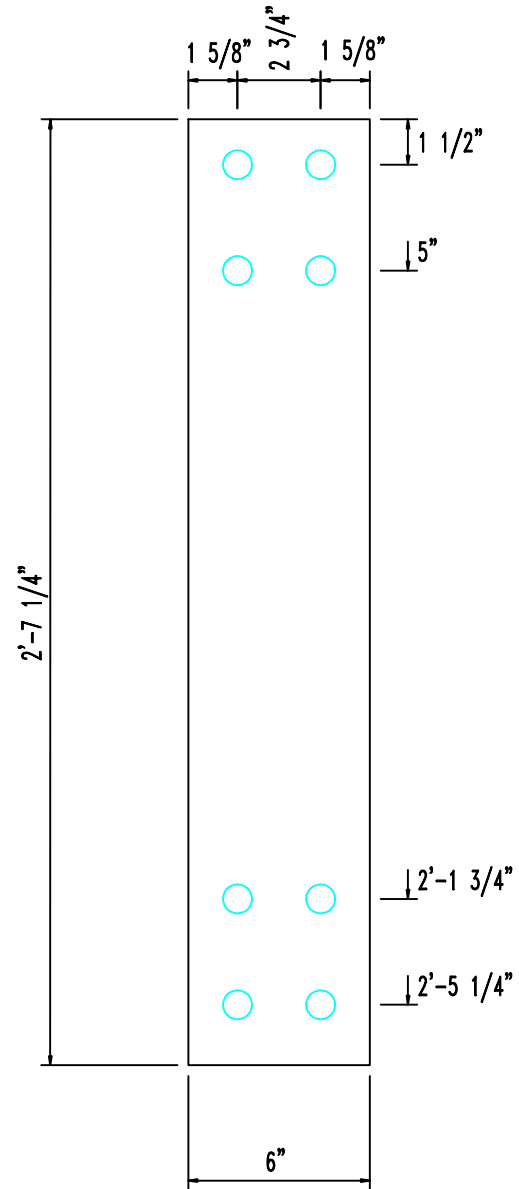

MARK : EP7
 QUANTITY : 6
 SIZE : 1/2" x 6" x 2'-6 3/4"
 HOLES : 13/16"

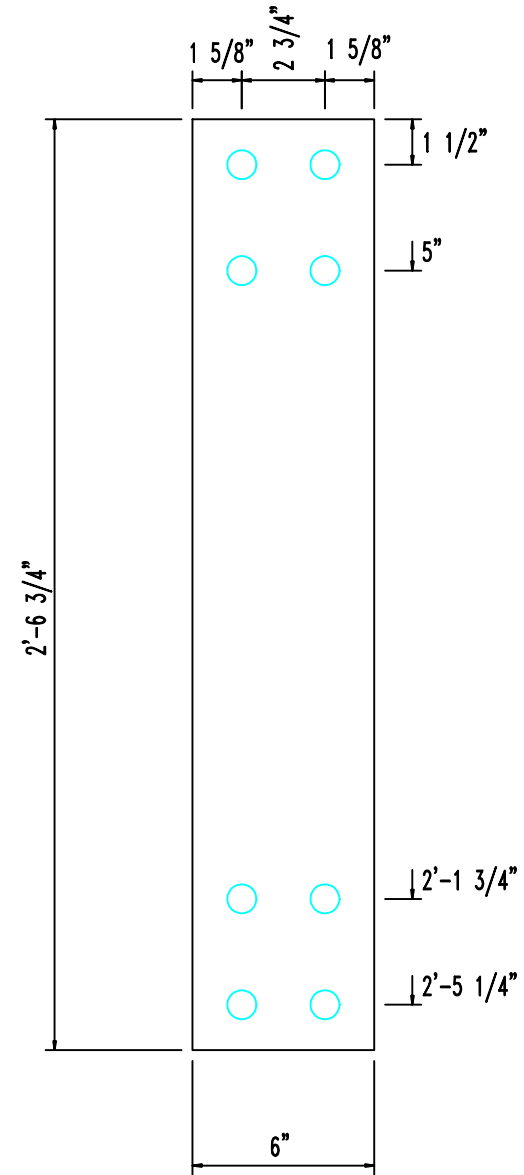

MARK : EP8
 QUANTITY : 6
 SIZE : 1/2" x 6" x 2'-6 7/8"
 HOLES : 13/16"

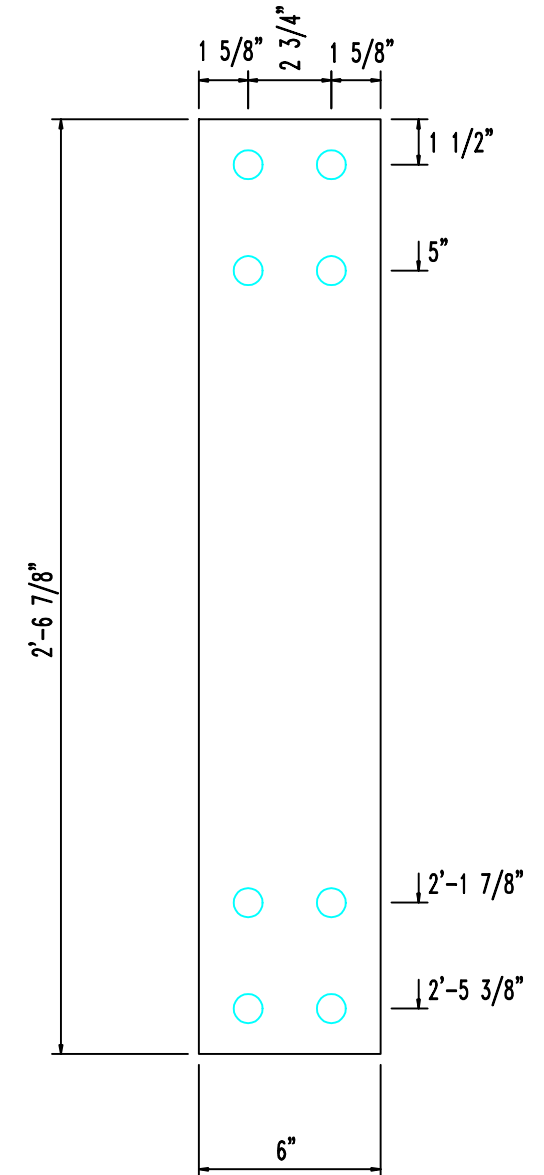

RIGID FRAME END PLATES

JOB 3522MR1	CHECKED BY	DATE 9/13/21	DRAWING RF-E2
----------------	------------	-----------------	------------------

MARK : EP9
 QUANTITY : 2
 SIZE : 1/2" x 6" x 2'-2 1/4"
 HOLES : 13/16"

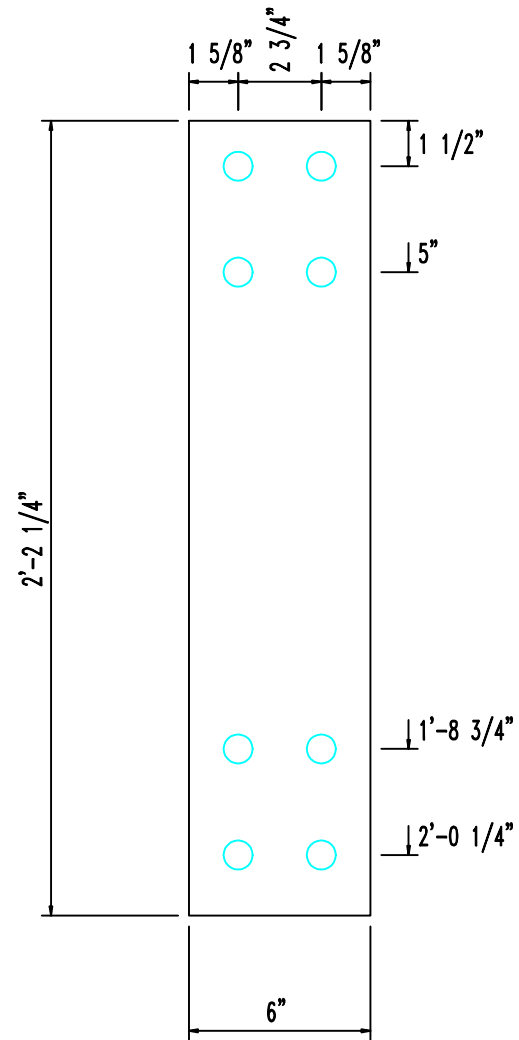

MARK : EP10
 QUANTITY : 2
 SIZE : 1/2" x 6" x 2'-1 3/4"
 HOLES : 13/16"

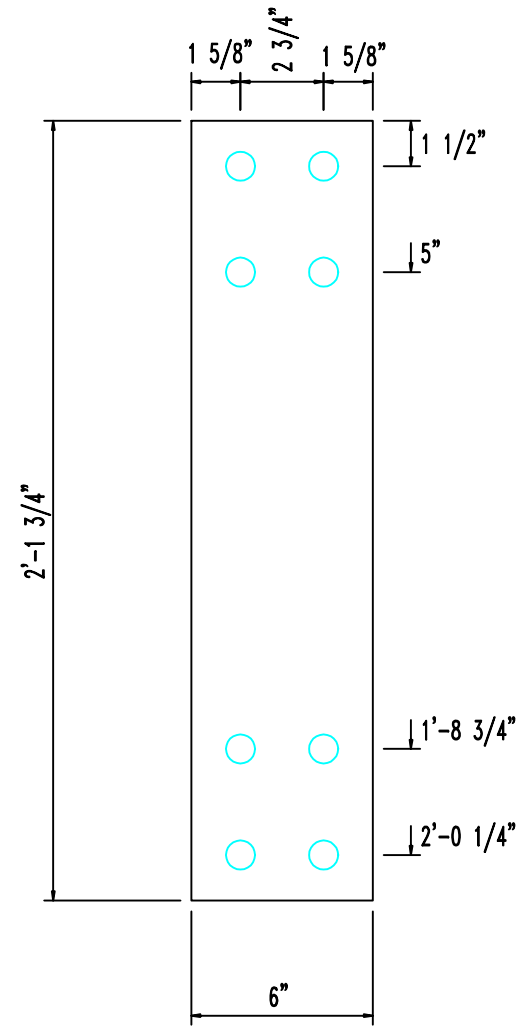

MARK : EP11
 QUANTITY : 2
 SIZE : 3/8" x 6" x 2'-1 7/8"
 HOLES : 13/16"

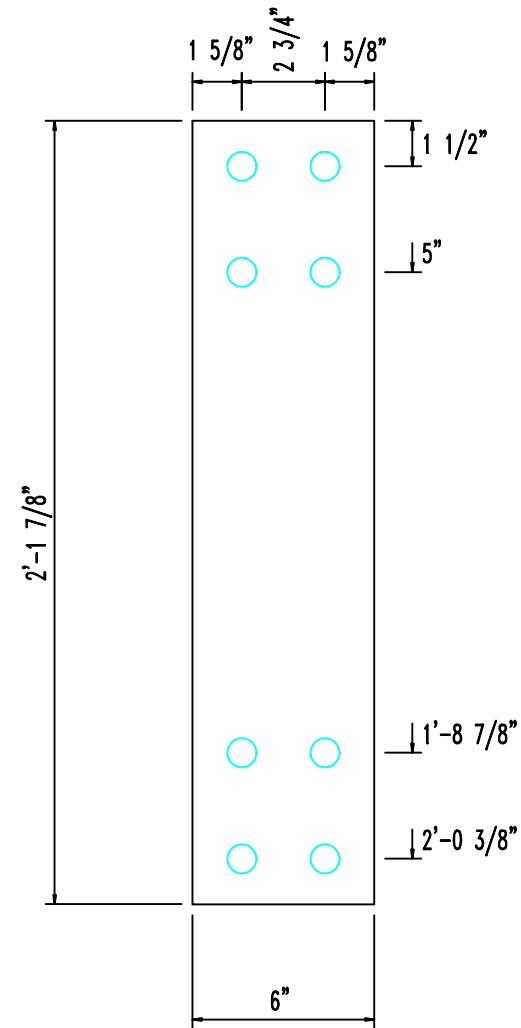

RIGID FRAME END PLATES

JOB 3522MR1	CHECKED BY	DATE 9/13/21	DRAWING RF-E3
----------------	------------	-----------------	------------------

MARK : IF1
QUANTITY : 2
SIZE : 1/4" x 5" x 17'-7 9/16"

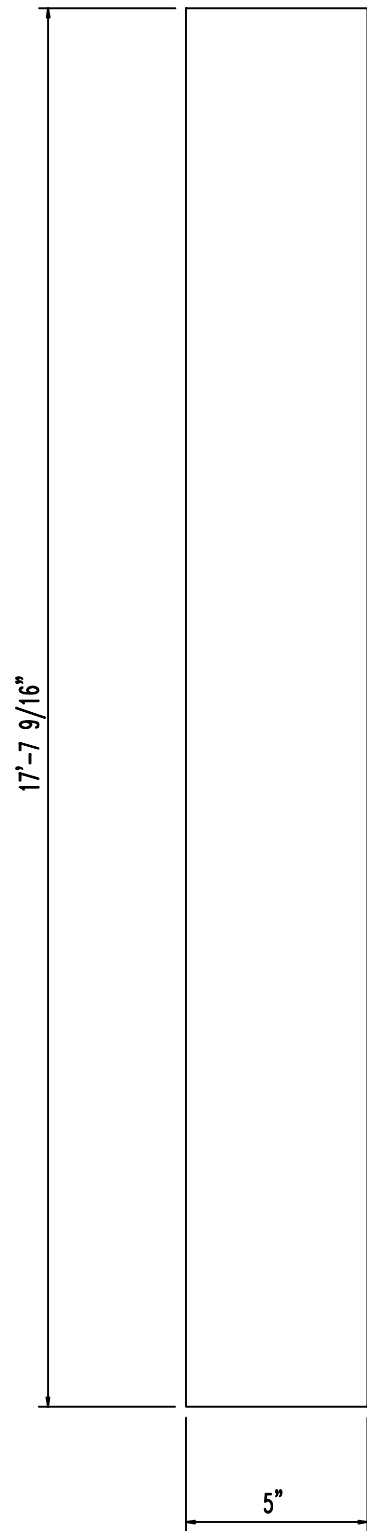

MARK : IF2
QUANTITY : 2
SIZE : 1/4" x 5" x 28'-6 3/4"
HOLES : 9/16"

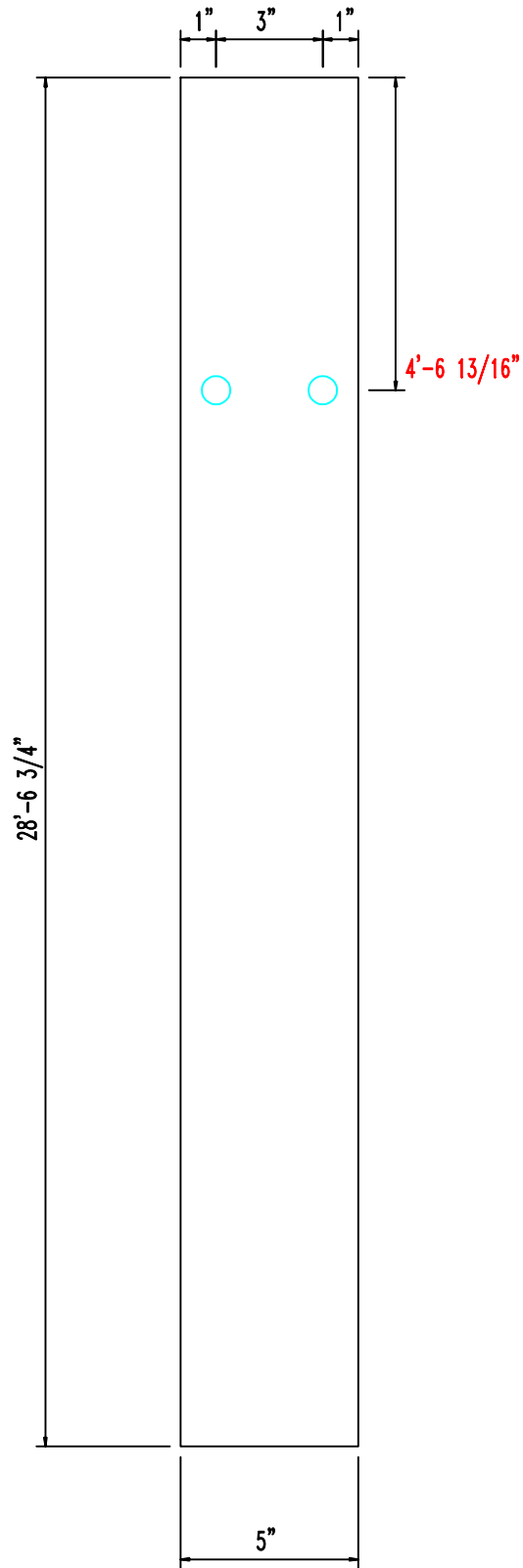

MARK : IF3
QUANTITY : 6
SIZE : 1/4" x 5" x 17'-1 1/2"

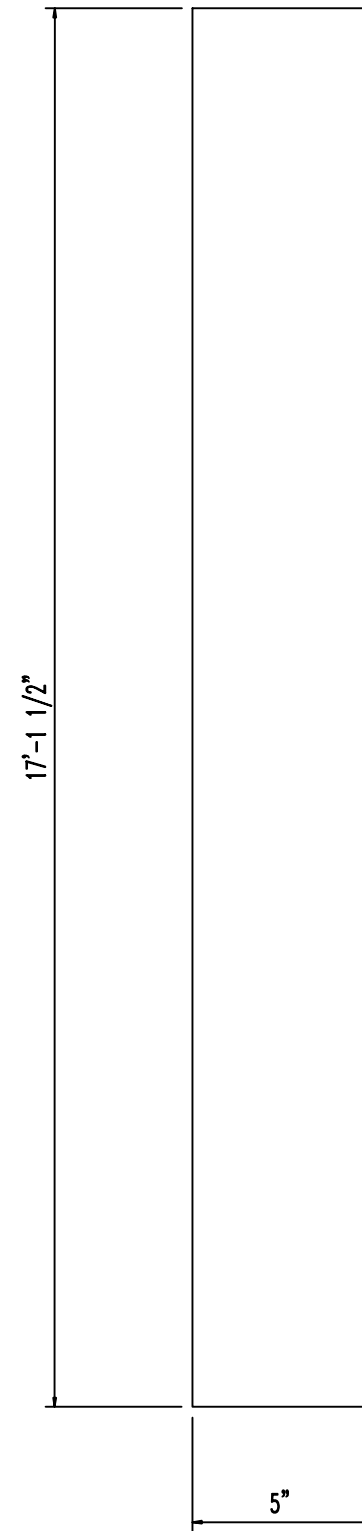

MARK : IF4
QUANTITY : 5
SIZE : 1/4" x 5" x 27'-11 9/16"

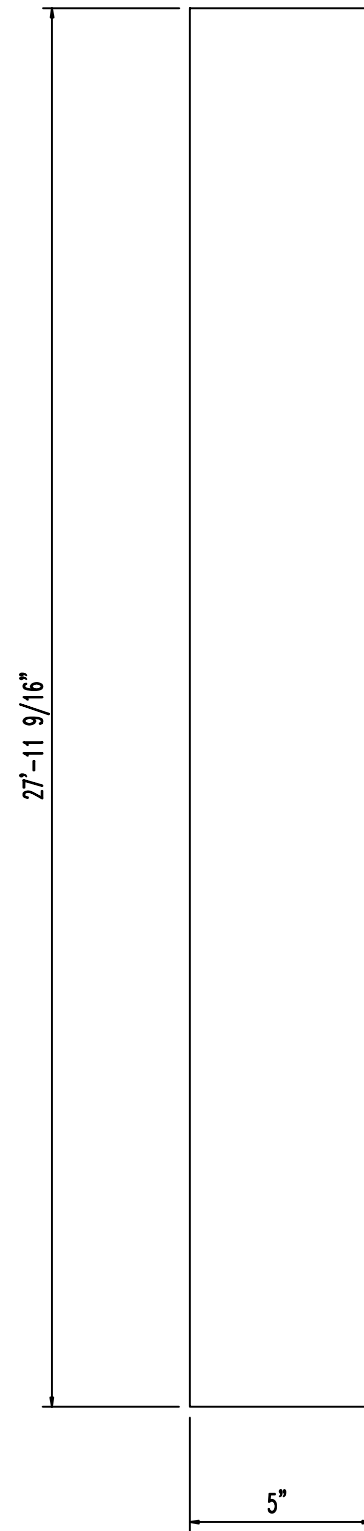

RIGID FRAME FLANGE PLATES

JOB 3522MR1	CHECKED BY	DATE 9/13/21	DRAWING RF-F1
----------------	------------	-----------------	------------------

MARK : IF5
QUANTITY : 1
SIZE : 1/4" x 5" x 27'-11 11/16"

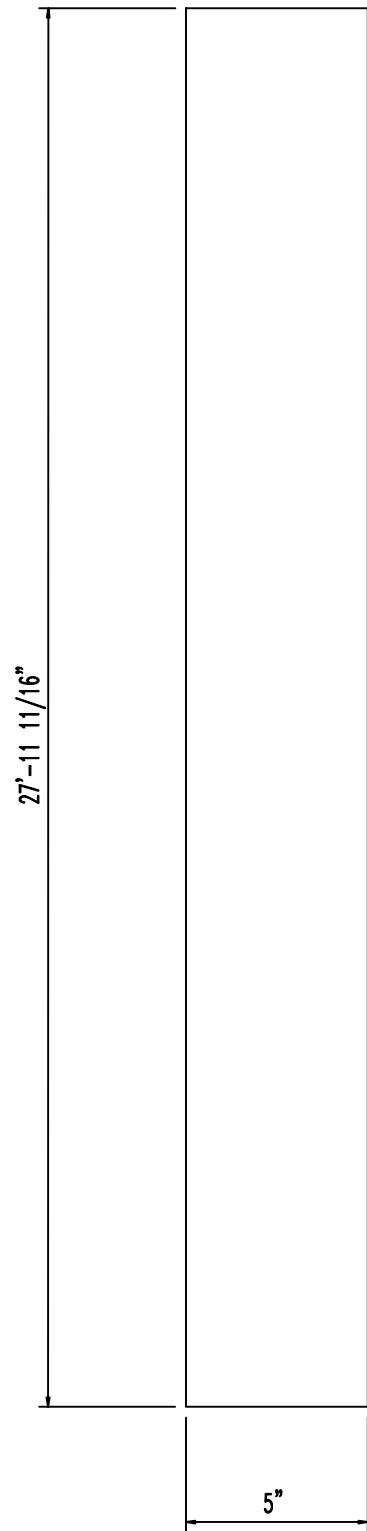

MARK : IF6
QUANTITY : 2
SIZE : 1/4" x 5" x 17'-5 15/16"

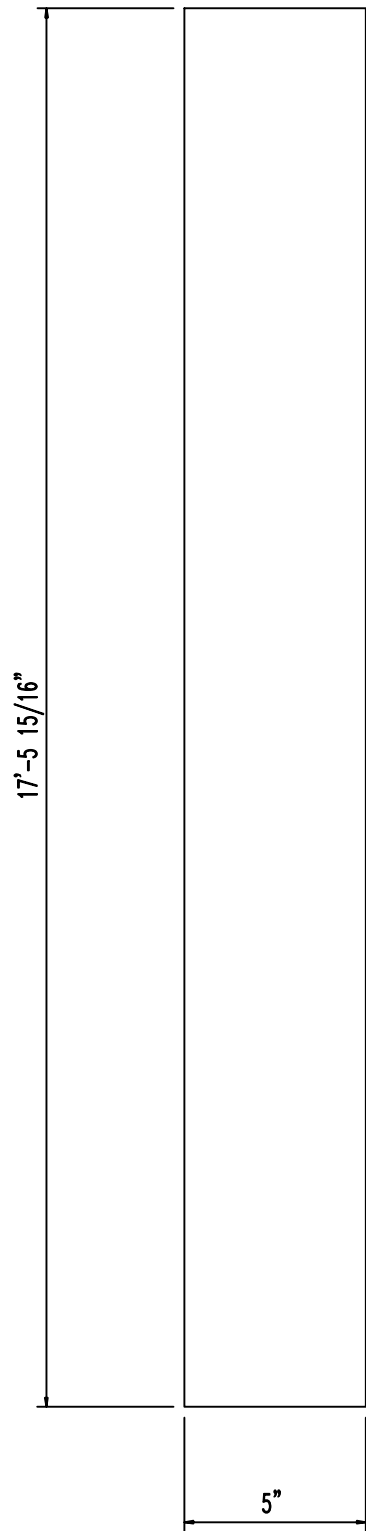

MARK : IF7
QUANTITY : 2
SIZE : 1/4" x 5" x 28'-3 7/8"
HOLES : 9/16"

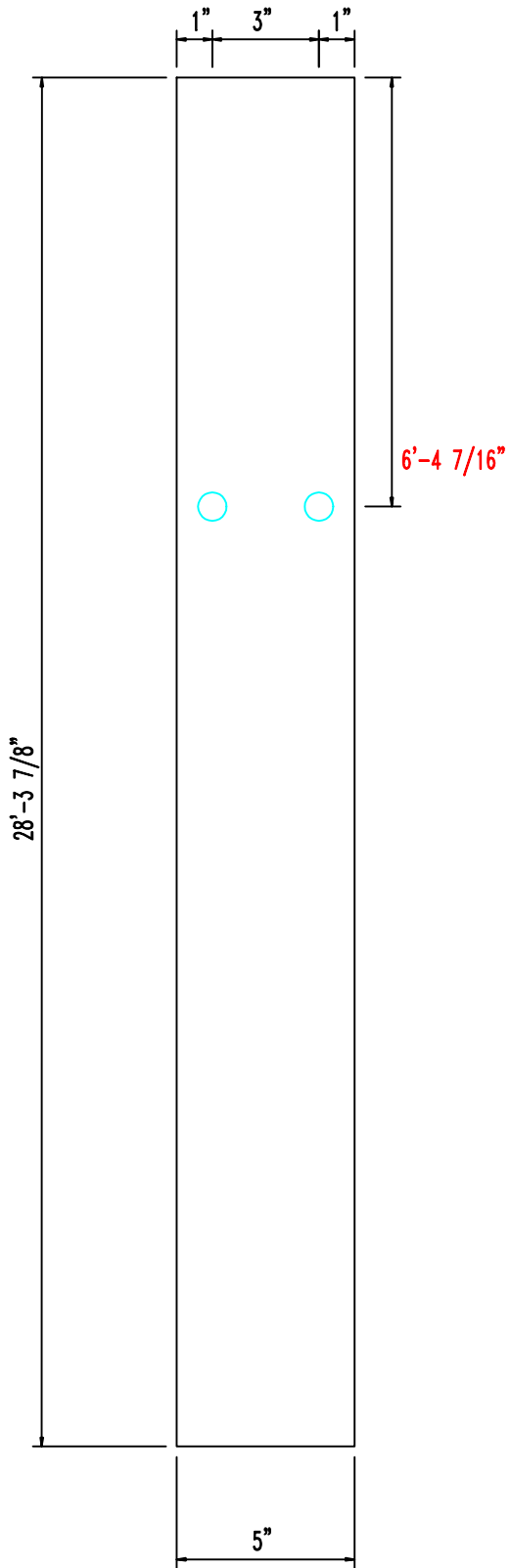

MARK : OF1
QUANTITY : 7
SIZE : 1/4" x 5" x 18'-4 13/16"

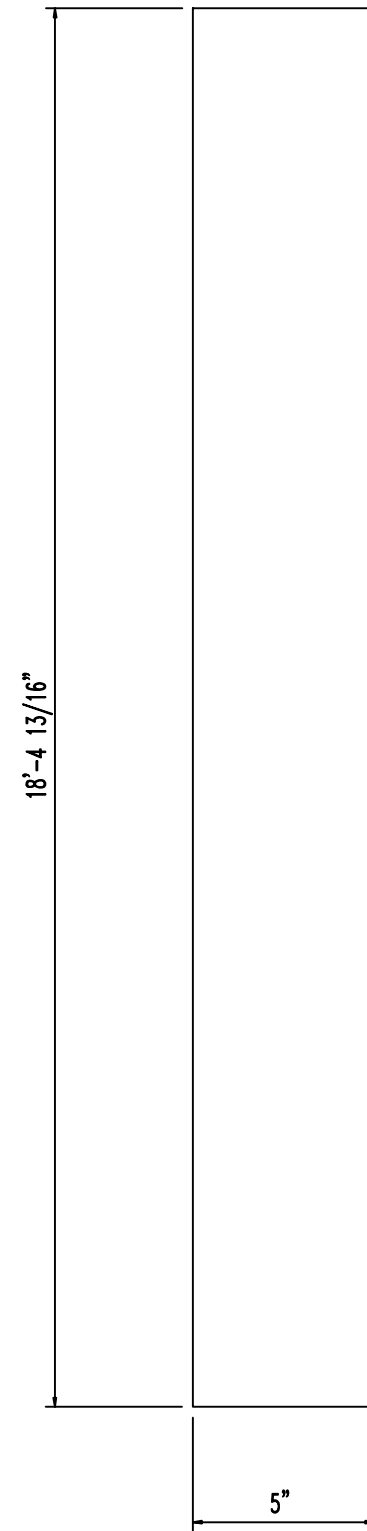

RIGID FRAME FLANGE PLATES

JOB	CHECKED BY	DATE	DRAWING
3522MR1		9/13/21	RF-F2

MARK : OF2
QUANTITY : 2
SIZE : 1/4" x 6" x 1'-3 9/16"
HOLES : 9/16"

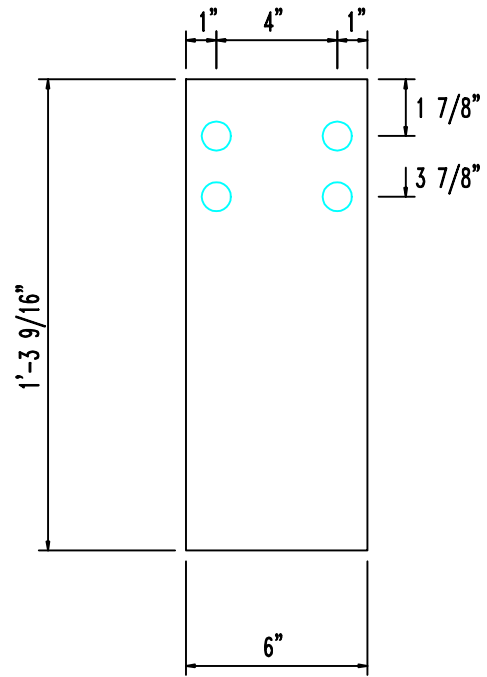

MARK : OF3
QUANTITY : 2
SIZE : 1/4" x 5" x 28'-8 3/16"

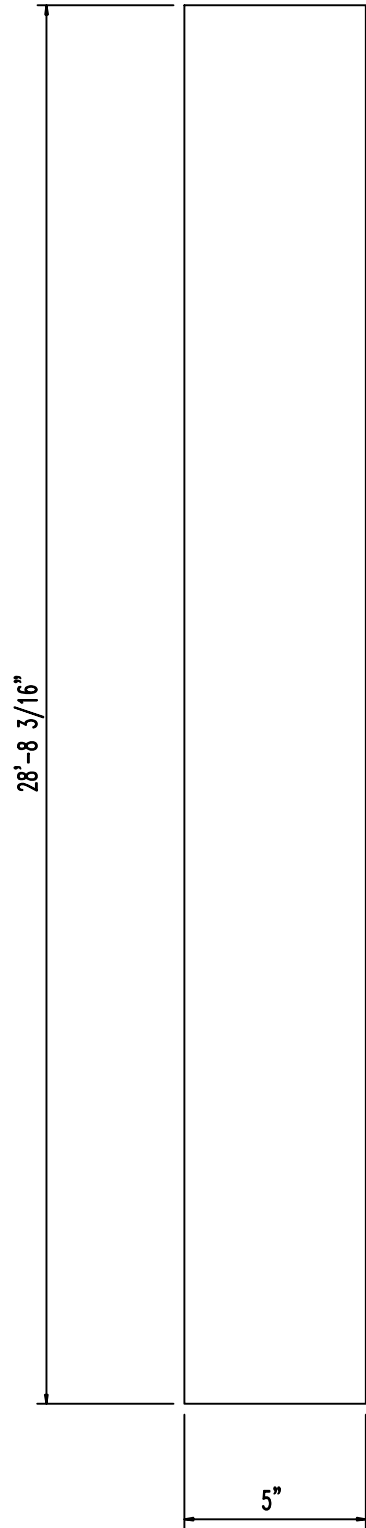

MARK : OF4
QUANTITY : 5
SIZE : 1/4" x 6" x 1'-10"
HOLES : 9/16"

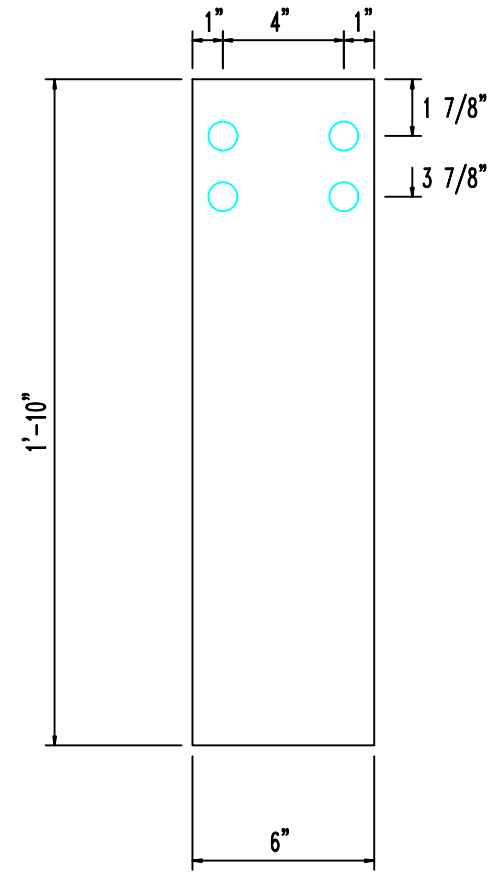

MARK : OF5
QUANTITY : 5
SIZE : 1/4" x 5" x 28'-1 5/8"

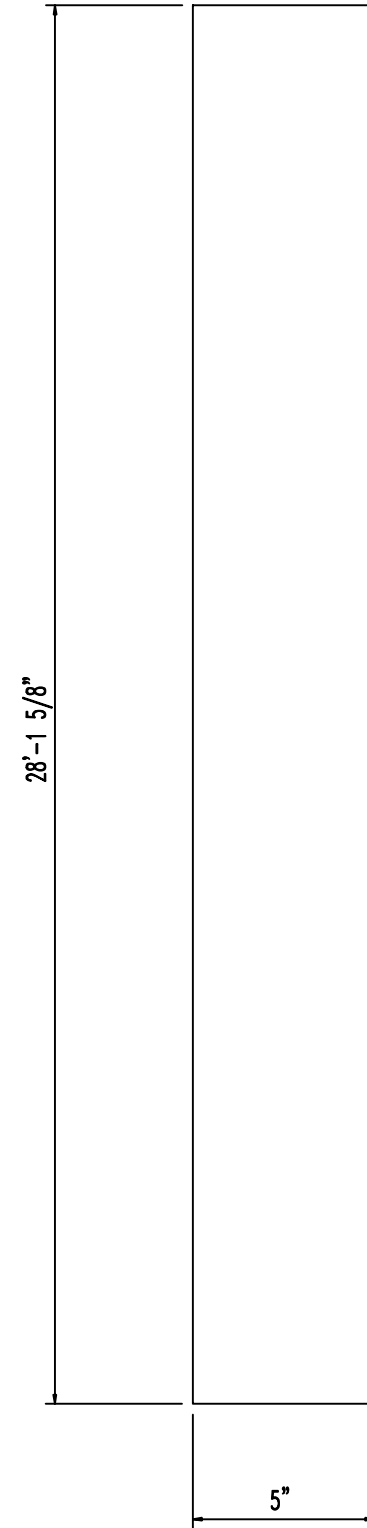

RIGID FRAME FLANGE PLATES

JOB	CHECKED BY	DATE	DRAWING
3522MR1		9/13/21	RF-F3

MARK : OF6
 QUANTITY : 1
 SIZE : 1/4" x 5" x 28'-1 3/4"

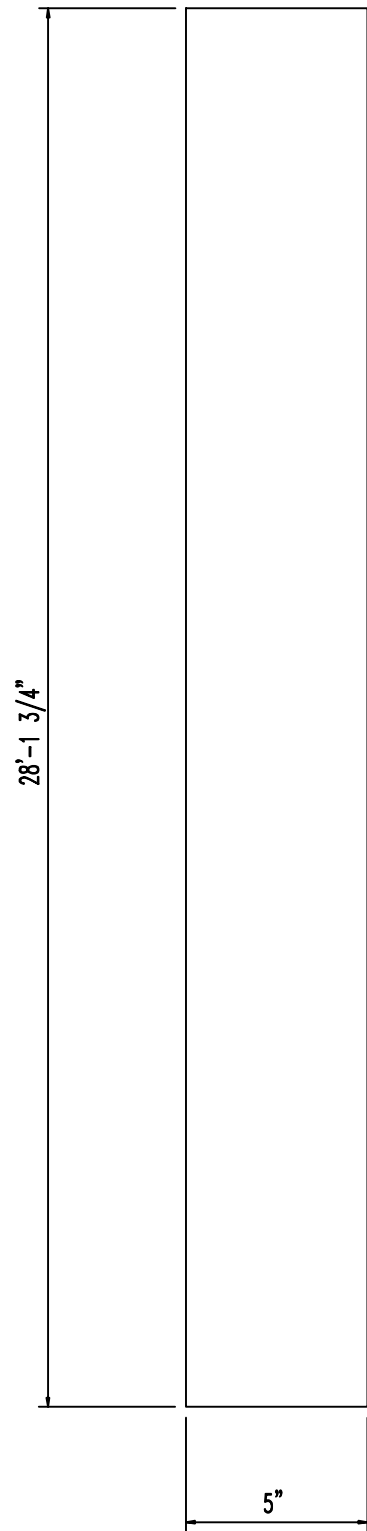

MARK : OF7
 QUANTITY : 2
 SIZE : 1/4" x 5" x 19'-3"

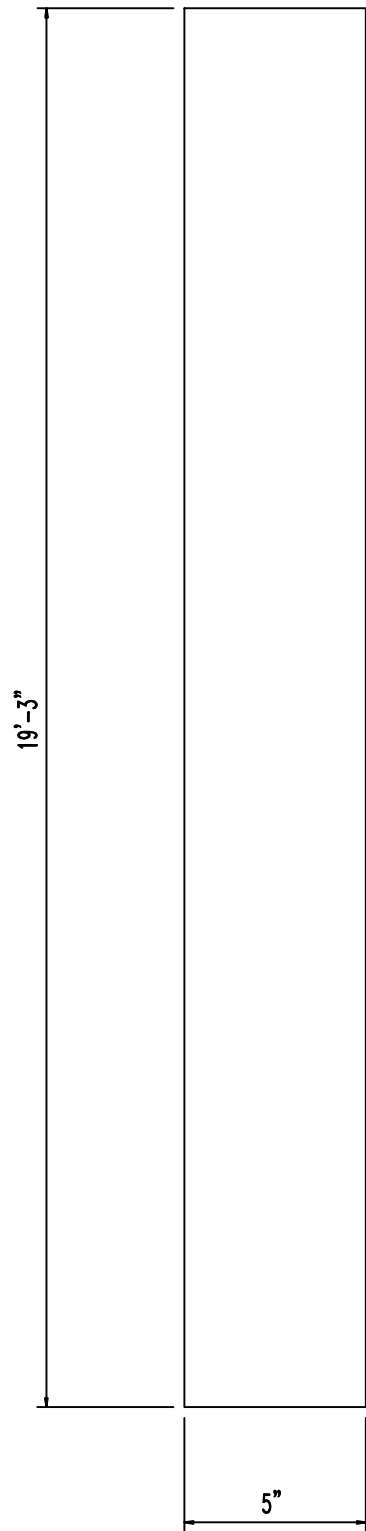

MARK : OF8
 QUANTITY : 1
 SIZE : 1/4" x 6" x 1'-10"
 HOLES : 9/16"

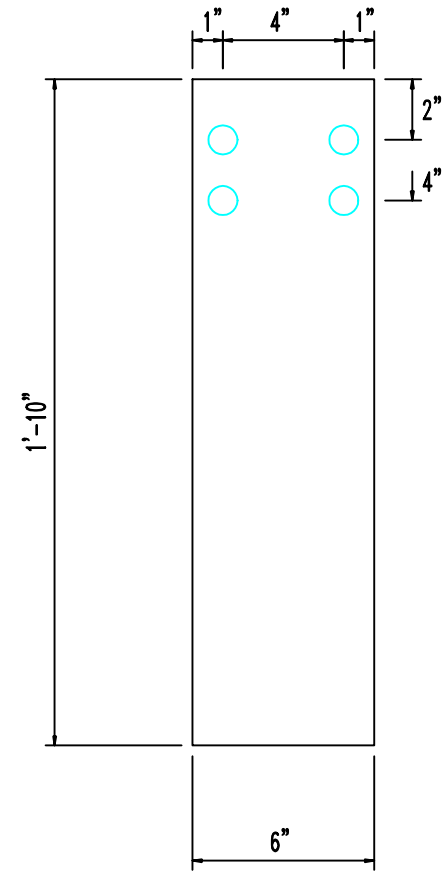

MARK : OF9
 QUANTITY : 2
 SIZE : 1/4" x 6" x 1'-6 3/8"
 HOLES : 9/16"

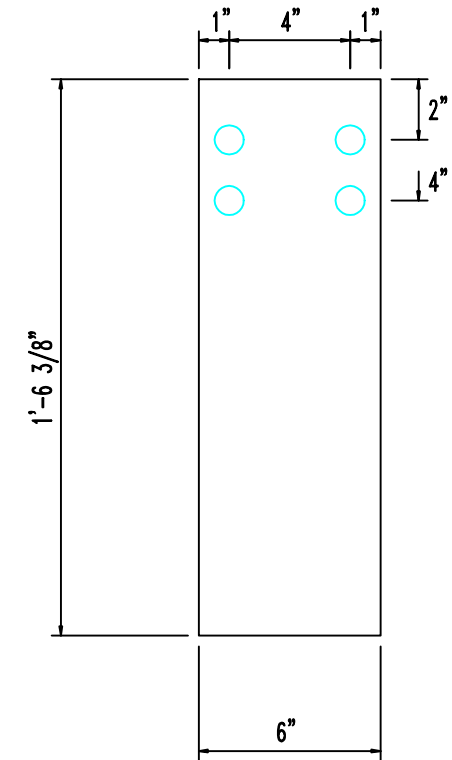

RIGID FRAME FLANGE PLATES

JOB 3522MR1	CHECKED BY	DATE 9/13/21	DRAWING RF-F4
----------------	------------	-----------------	------------------

MARK : OF10
QUANTITY : 2
SIZE : 1/4" x 5" x 28'-5 7/16"

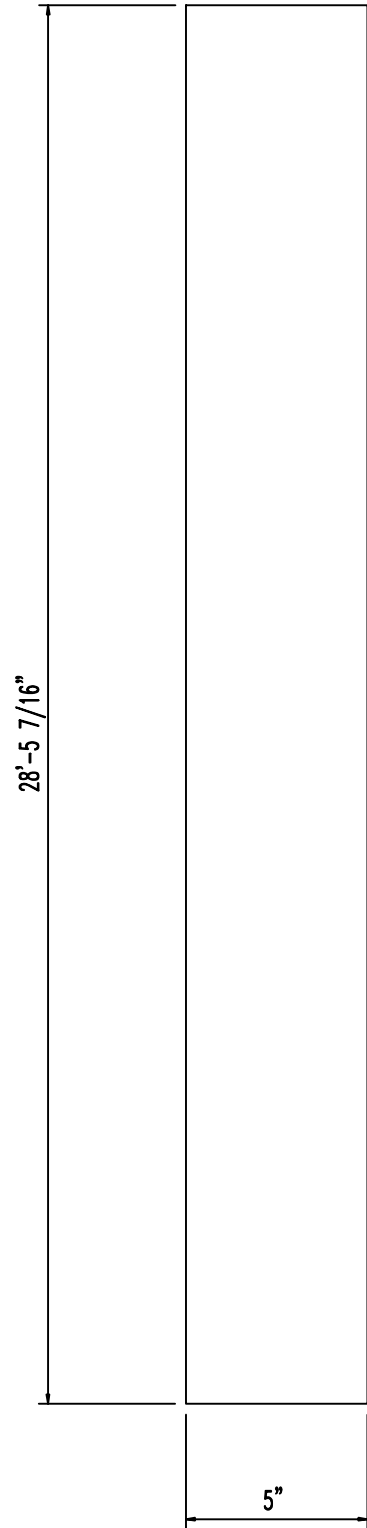

MARK : OF11
QUANTITY : 1
SIZE : 1/4" x 5" x 12'-0 13/16"

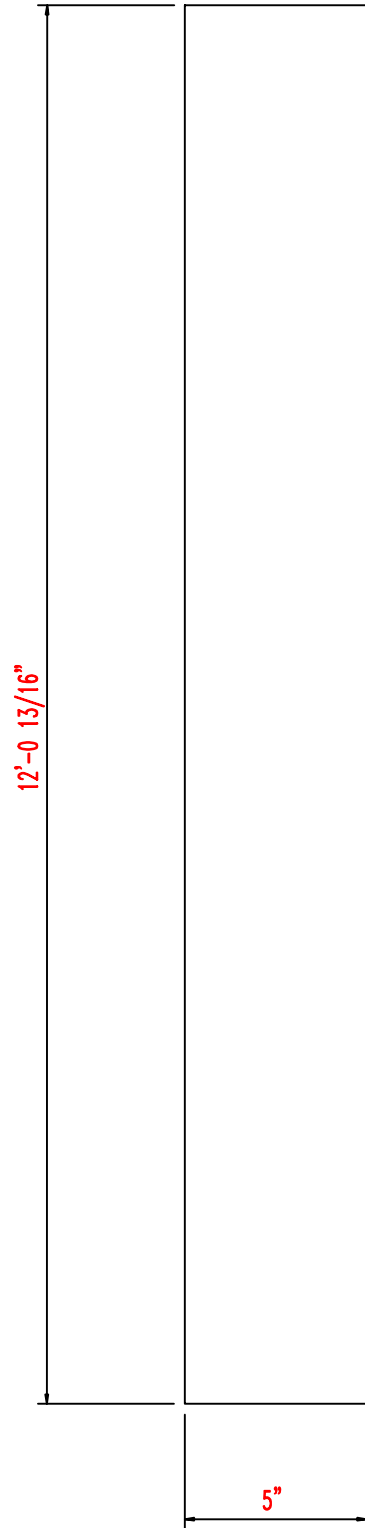

MARK : OF12
QUANTITY : 1
SIZE : 1/4" x 5" x 6'-3 1/4"

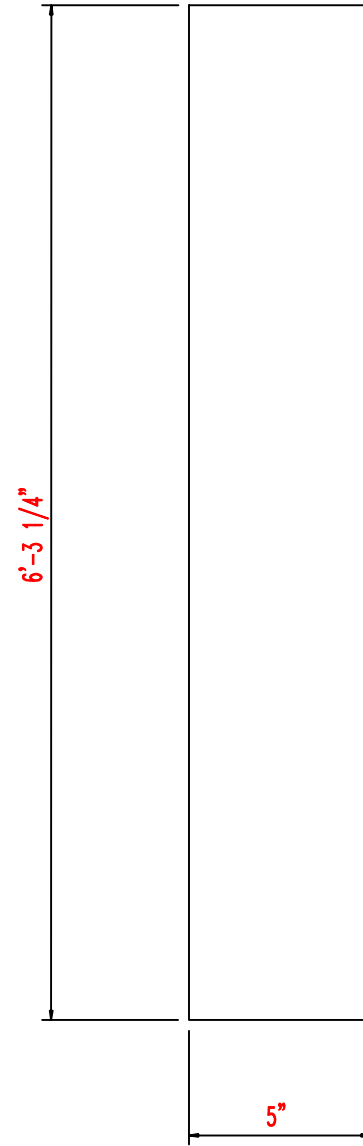

RIGID FRAME FLANGE PLATES

JOB	CHECKED BY	DATE	DRAWING
3522MR1		9/13/21	RF-F5

MARK : ST1
QUANTITY : 2
SIZE : 3/8" x 2 1/2" x 1'-4 5/8"

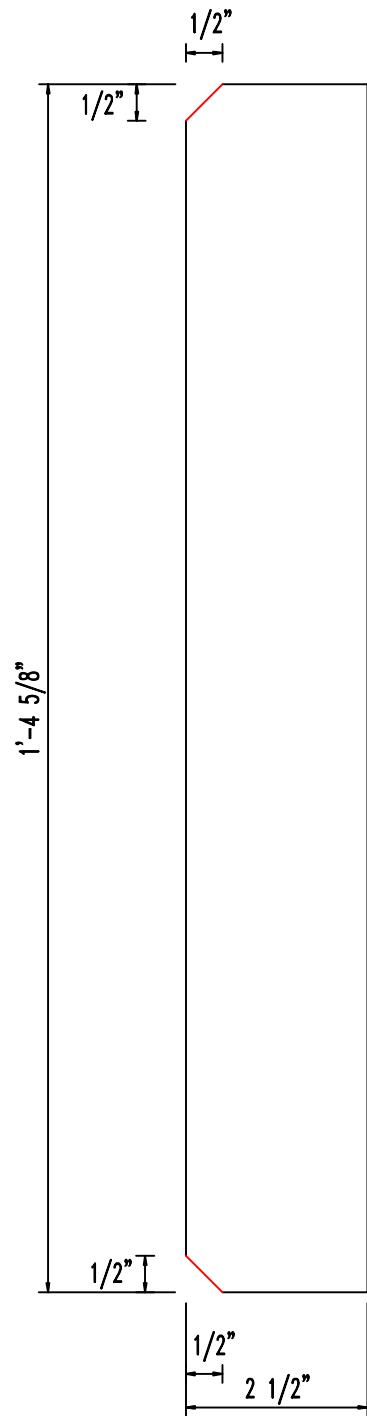

MARK : ST2
QUANTITY : 2
SIZE : 1/4" x 2 1/2" x 1'-4 5/8"

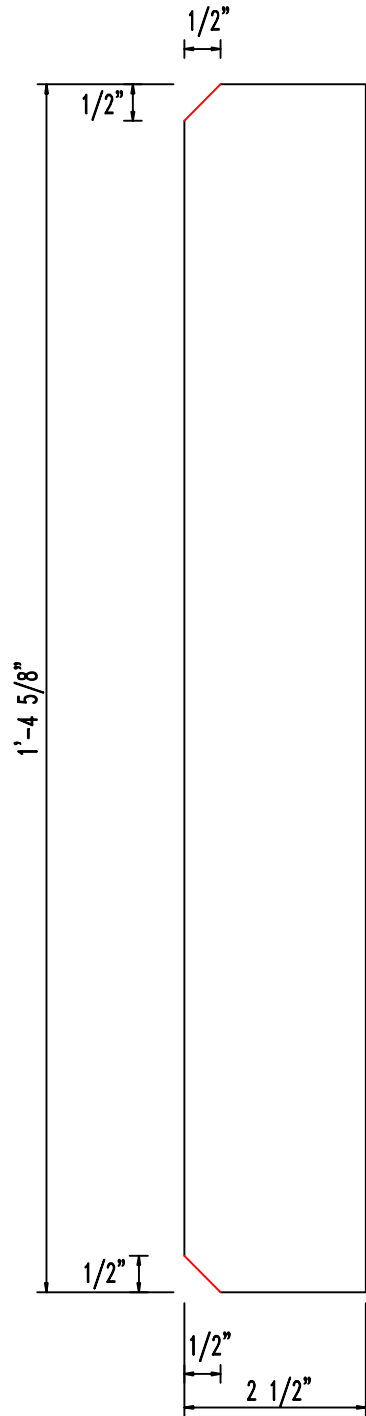

MARK : ST3
QUANTITY : 2
SIZE : 3/8" x 2 1/2" x 1'-11 5/8"

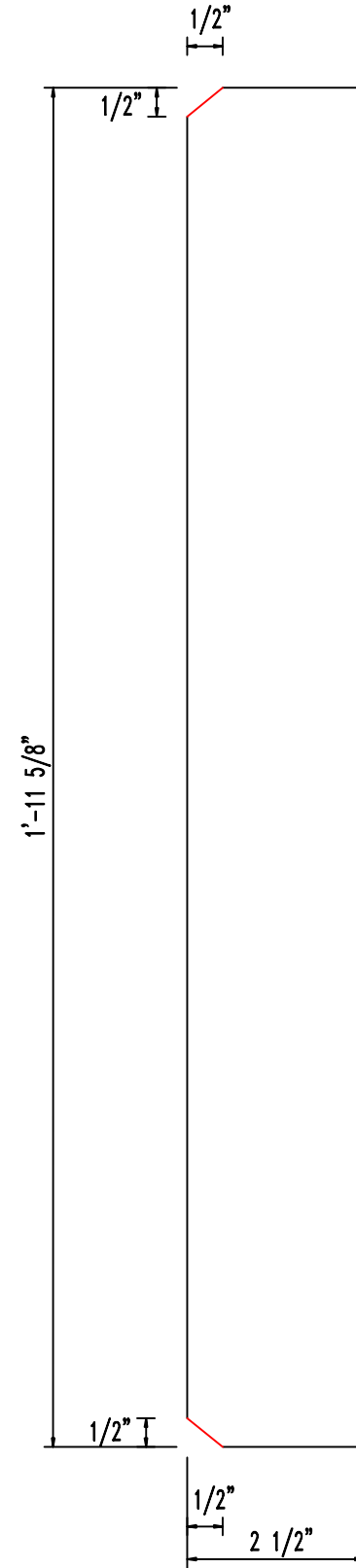

MARK : ST4
QUANTITY : 7
SIZE : 1/4" x 2 1/2" x 1'-11 5/8"

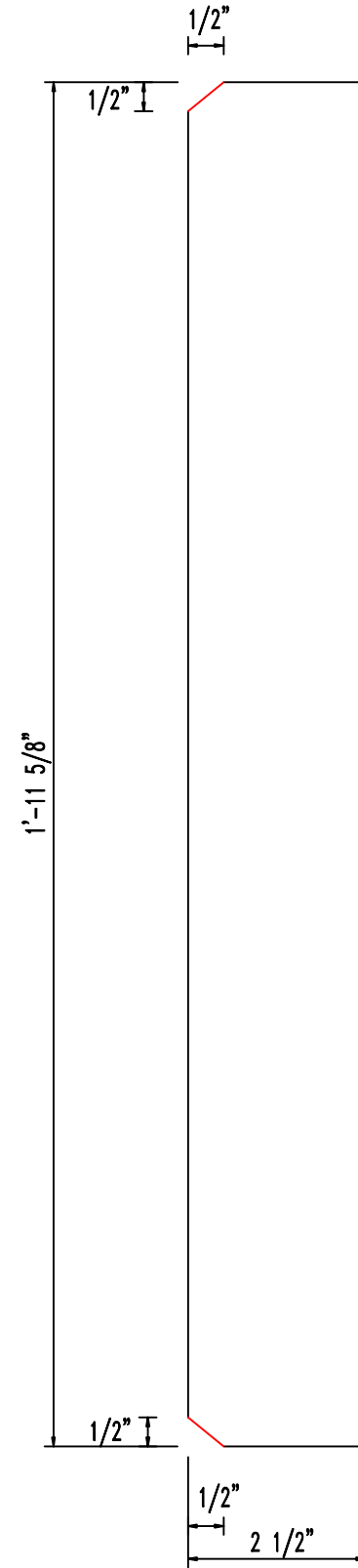

RIGID FRAME STIFFENER PLATES

JOB 3522MR1	CHECKED BY	DATE 9/13/21	DRAWING RF-S1
----------------	------------	-----------------	------------------

MARK : ST5
QUANTITY : 1
SIZE : 3/16" x 2 1/2" x 1'-11 5/8"

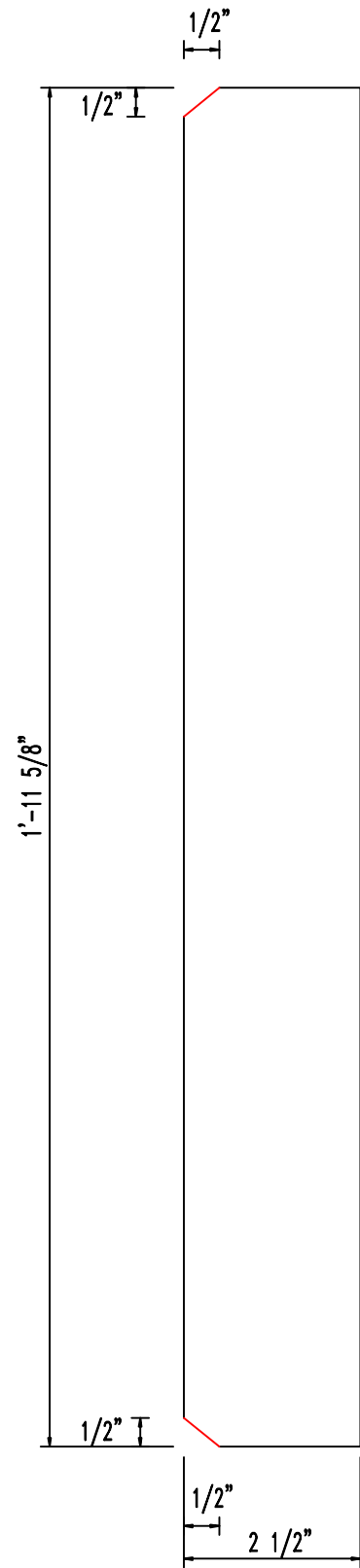

MARK : ST6
QUANTITY : 2
SIZE : 1/4" x 2 1/2" x 1'-7 5/8"

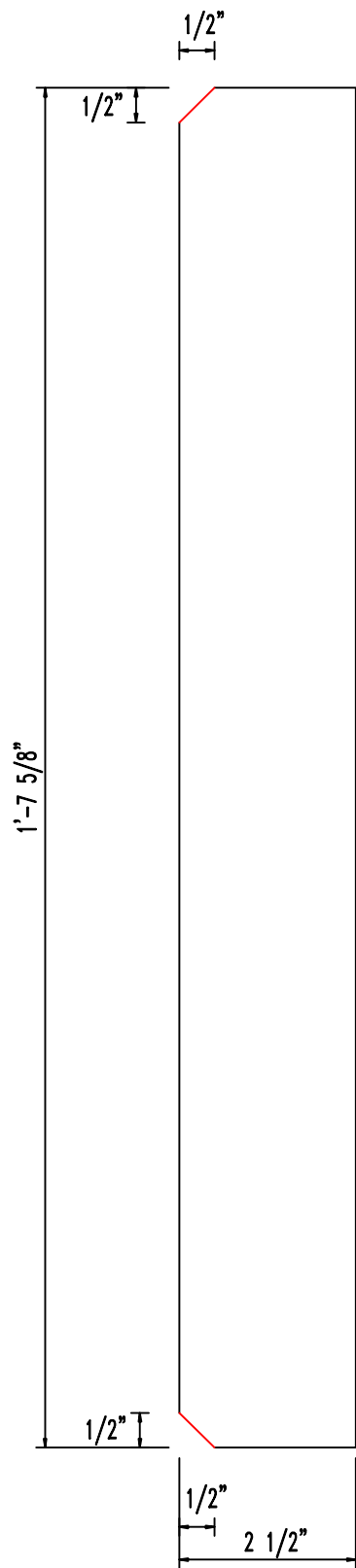

MARK : ST7
QUANTITY : 2
SIZE : 3/8" x 2 1/2" x 1'-7 5/8"

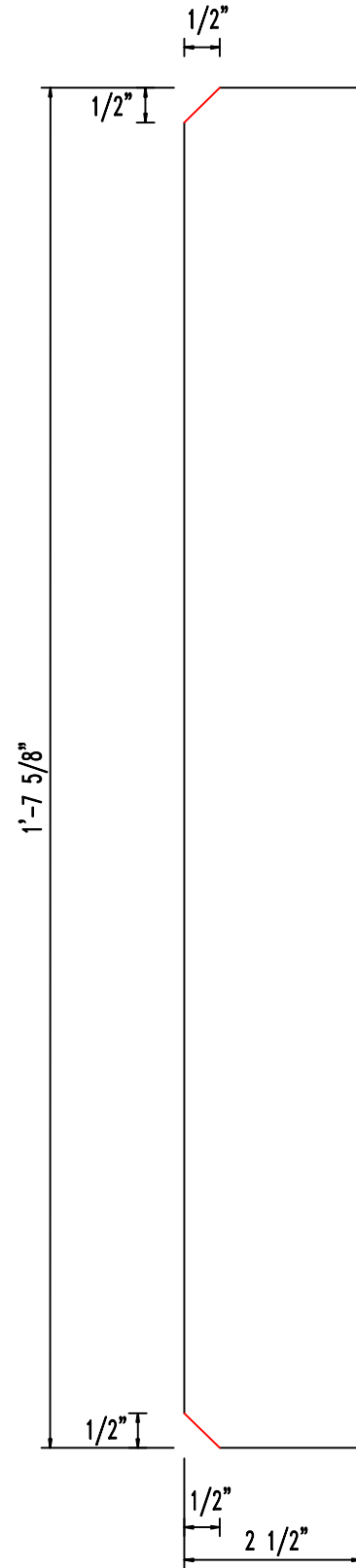

RIGID FRAME STIFFENER PLATES

JOB 3522MR1	CHECKED BY	DATE 9/13/21	DRAWING RF-S2
----------------	------------	-----------------	------------------

MARK : ST8
QUANTITY : 2
SIZE : 1/4" x 2 1/2" x 1'-3 5/8"

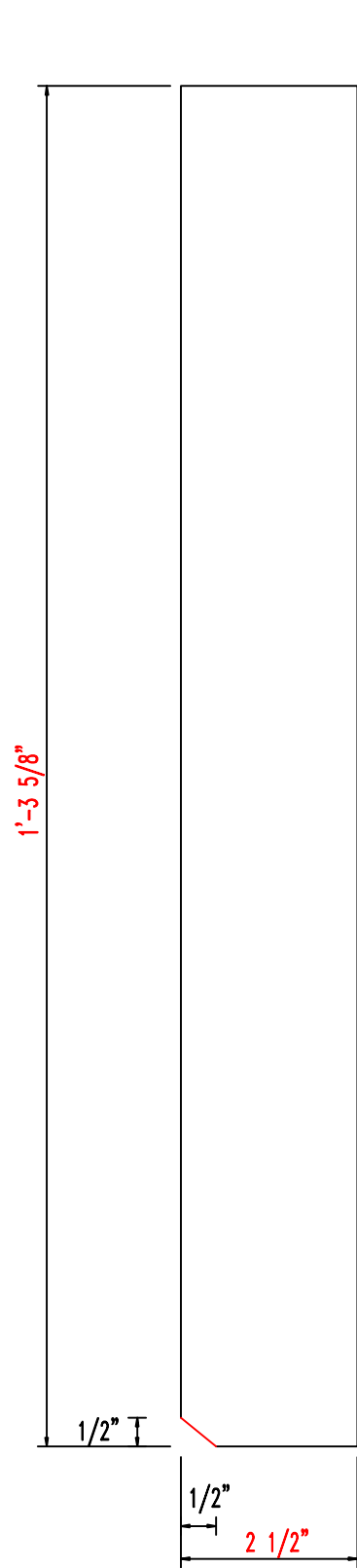

MARK : ST9
QUANTITY : 2
SIZE : 1/4" x 2 1/2" x 1'-4 3/4"

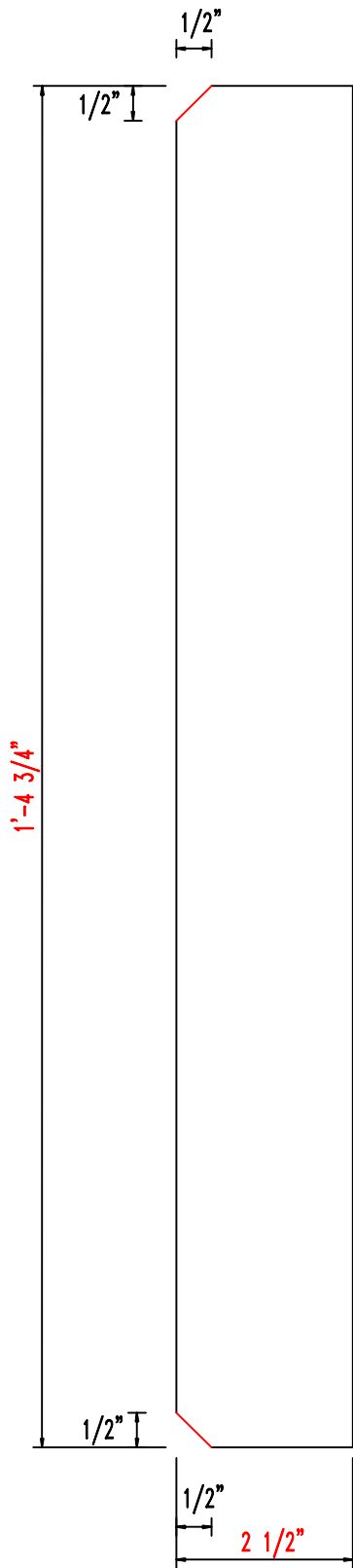

MARK : ST10
QUANTITY : 2
SIZE : 1/4" x 2 1/2" x 1'-5 5/16"

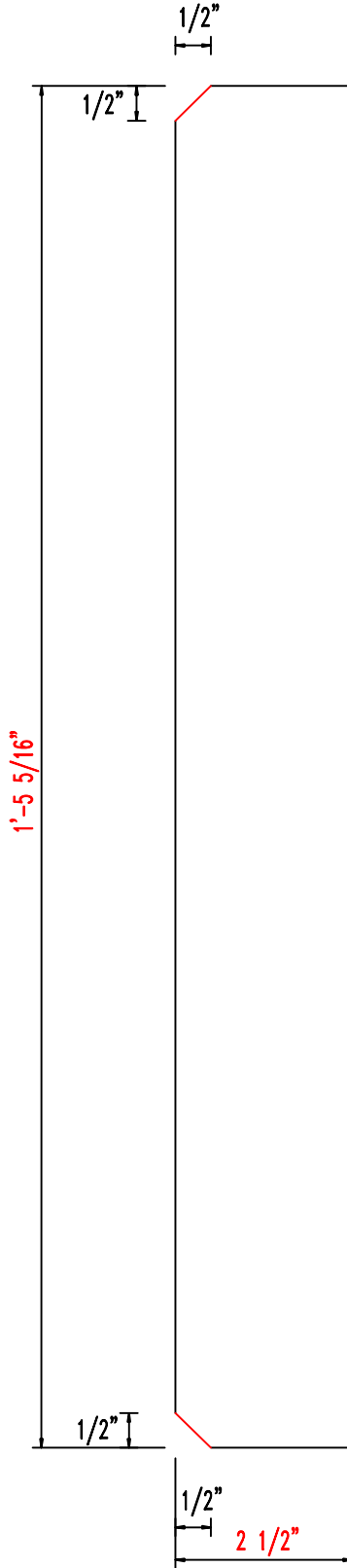

RIGID FRAME STIFFENER PLATES

JOB	CHECKED BY	DATE	DRAWING
3522MR1		9/13/21	RF-S3

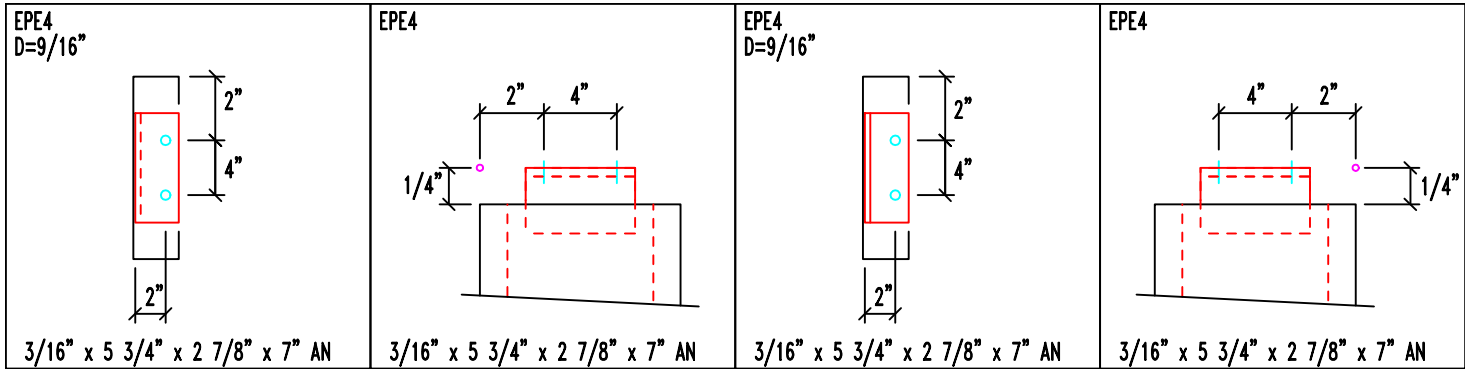

D=DIAMETER
G=GAGE

View for
Sections

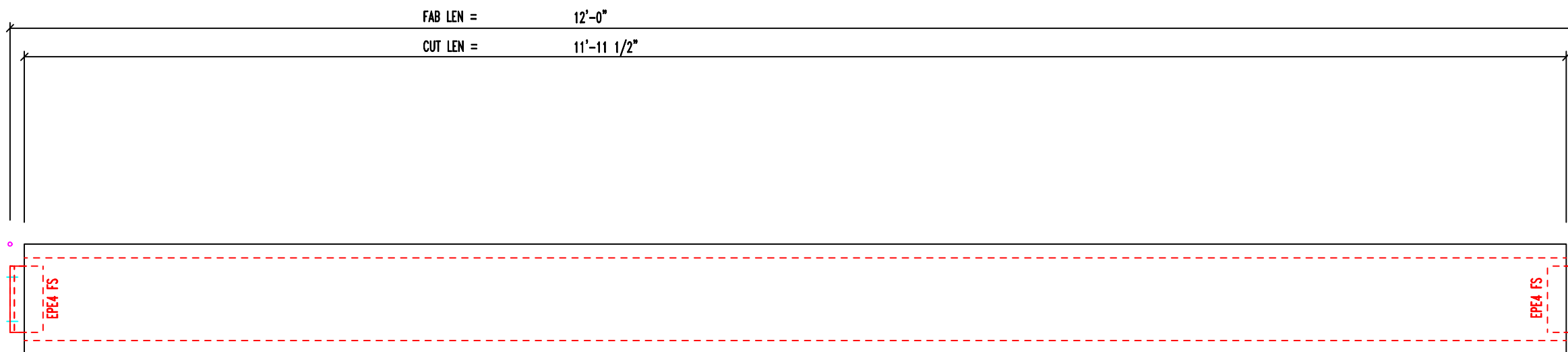

MARK	QNT	DESCRIPTION	Unit Wt	Total Wt
8X35C16	5	8X35C16 x 11'-11 1/2"	38.2	190.8
EPE4	10	3/16" x 5 3/4" x 2 7/8" x 7" AN	6.0	30.2
		Weight Sum ..	44.2	220.9

C Size: 8.0x3.5			Gage: 16	Length: 12'-0"	Qnt: 5	Mark: DH-1
Part: 8X35C16		Finish: Red Oxide		Job: 3522MR1		
				Date: 9/13/21		

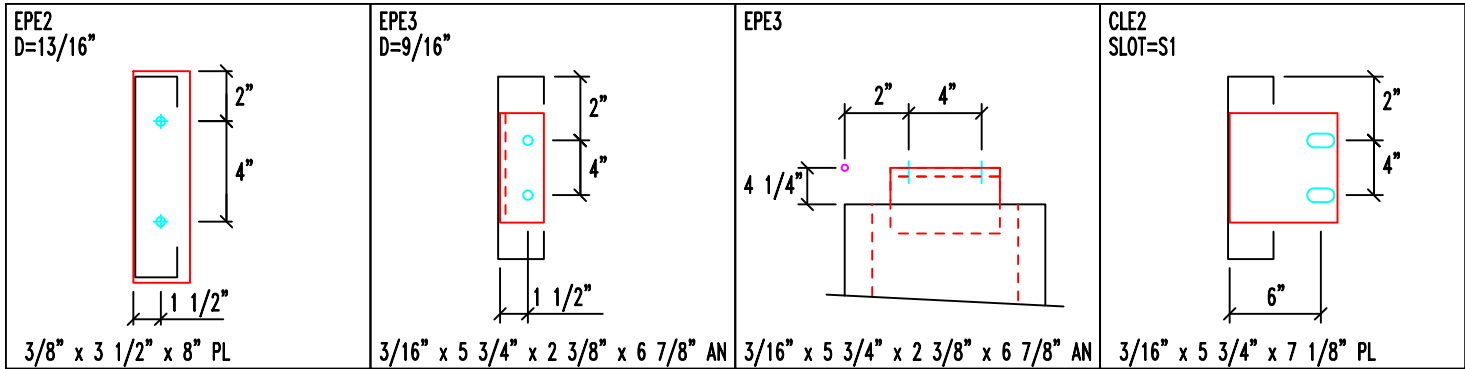

D=DIAMETER
G=GAGE

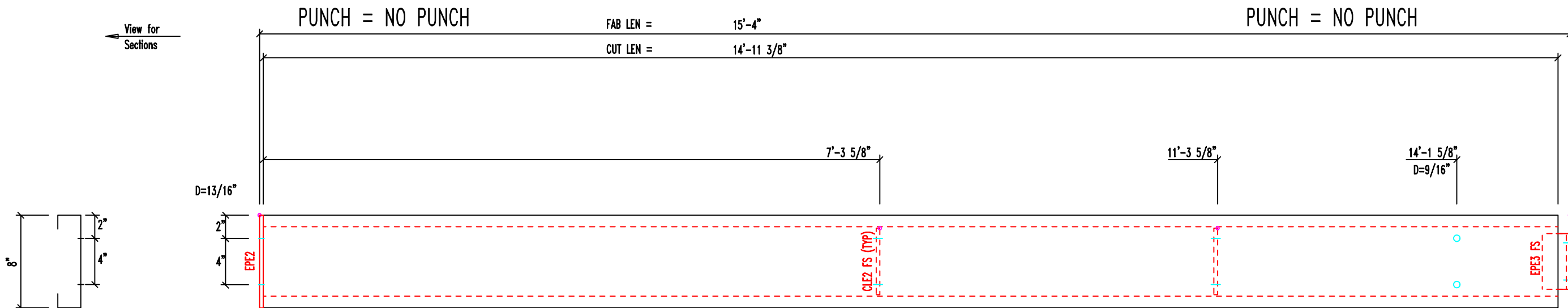

MARK	QNT	DESCRIPTION	Unit Wt	Total Wt
8X35C14	10	8X35C14 x 14'-11 3/8"	57.1	571.0
EPE2	10	3/8" x 3 1/2" x 8" PL	3.0	30.0
EPE3	10	3/16" x 5 3/4" x 2 3/8" x 6 7/8" AN	2.8	28.0
CLE2	20	3/16" x 5 3/4" x 7 1/8" PL	4.3	43.0
		Weight Sum ..	92.4	924.0

SLOT TABLE	
ID	SIZE
S1	9/16"x1"

C Size: 8.0x3.5			Gage: 14	Length: 15'-4"	Qnt: 10	Job: 3522MR1	Date: 9/13/21
Part: 8X35C14		Finish: Red Oxide				Mark: DJ-1	

D=DIAMETER
G=GAGE

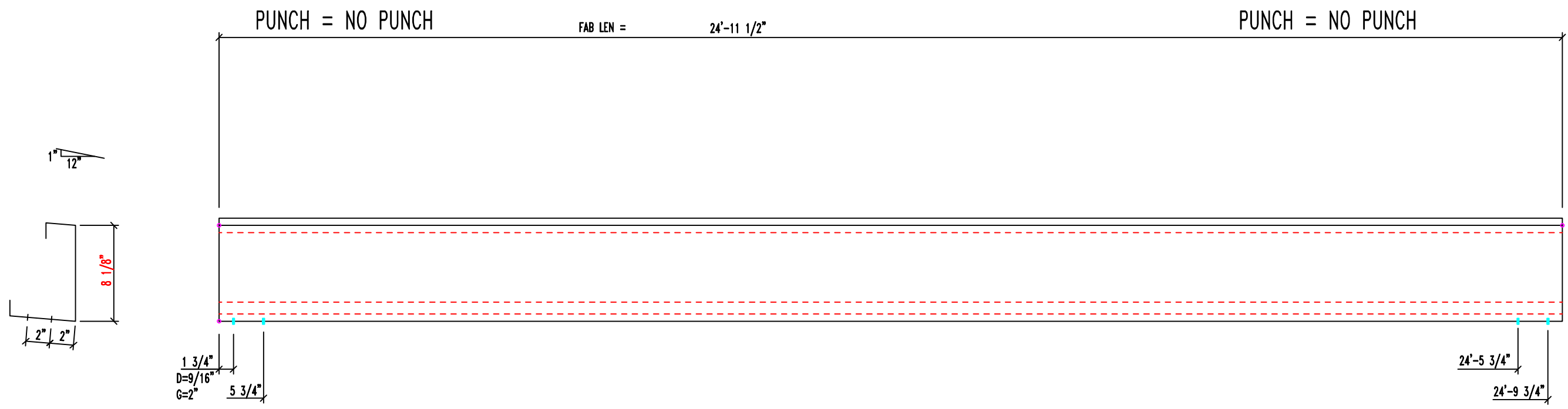

MARK	QNT	DESCRIPTION	Unit Wt	Total Wt
E085341L	4	E085341L x 24'-11 1/2"	107.3	429.3
		Weight Sum ..	107.3	429.3

			Job: 3522MR1	Date: 9/13/21
E Size: 8.0x2.5	Gage: 14	Length: 24'-11 1/2"	Qnt: 4	Mark: E-1
Part: E085341L	Finish: Red Oxide			

D=DIAMETER
G=GAGE

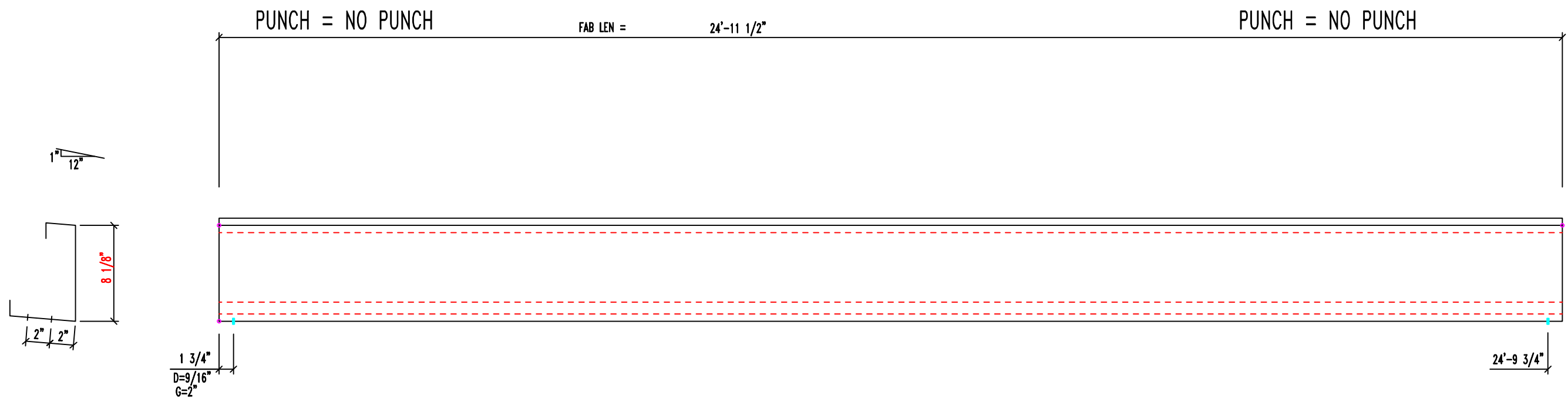

MARK	QNT	DESCRIPTION	Unit Wt	Total Wt
E085341L	4	E085341L x 24'-11 1/2"	107.3	429.3
		Weight Sum ..	107.3	429.3

			Job: 3522MR1	Date: 9/13/21
E Size: 8.0x2.5	Gage: 14	Length: 24'-11 1/2"	Qnt: 4	Mark: E-2
Part: E085341L	Finish: Red Oxide			

D=DIAMETER
G=GAGE

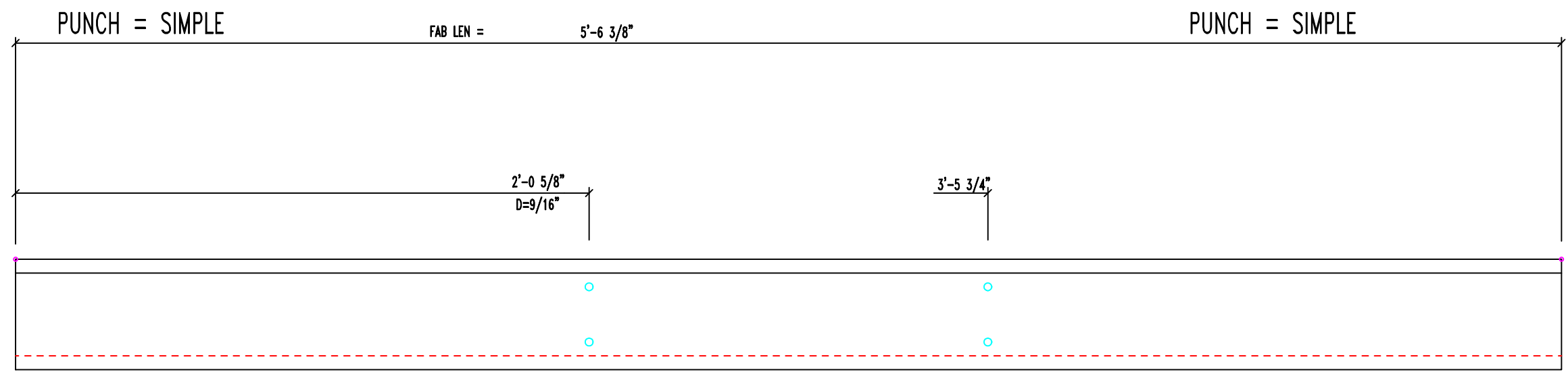
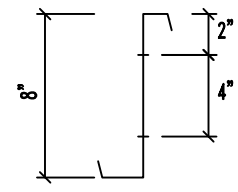

MARK	QNT	DESCRIPTION	Unit Wt	Total Wt
8X25Z16	4	8X25Z16 x 5'-6 3/8"	15.4	61.7
		Weight Sum ..	15.4	61.7

Z Size: 8.0x2.1			Gage: 16	Length: 5'-6 3/8"	Job: 3522MR1	Date: 9/13/21
Part: 8X25Z16		Finish: Red Oxide		Qnt: 4	Mark: G-18	

D=DIAMETER
G=GAGE

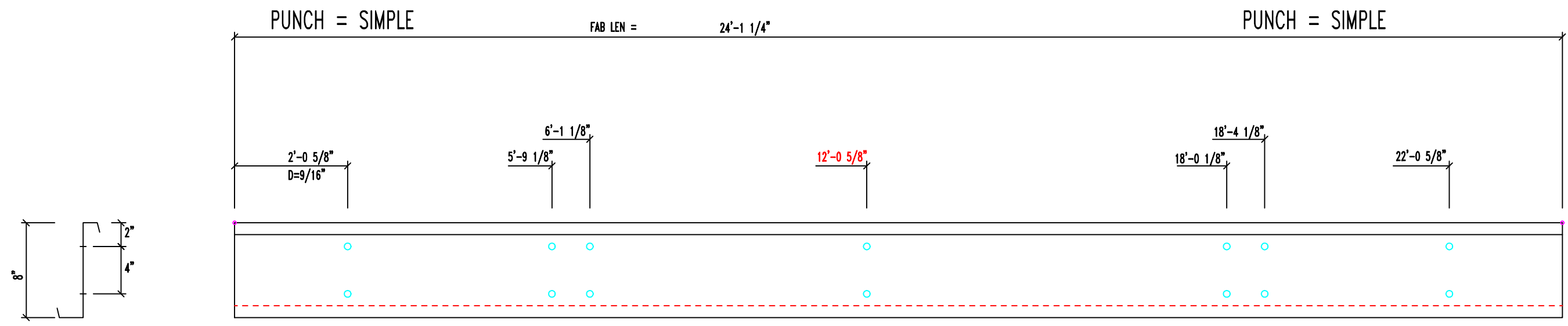

MARK	QNT	DESCRIPTION	Unit Wt	Total Wt
8X35Z12	2	8X35Z12 x 24'-1 1/4"	137.1	274.3
		Weight Sum ..	137.1	274.3

Z Size: 8.0x3.1			Gage: 12	Length: 24'-1 1/4"	Job: 3522MR1	Date: 9/13/21
Part: 8X35Z12		Finish: Red Oxide		Qnt: 2	Mark: G-19	

D=DIAMETER
G=GAGE

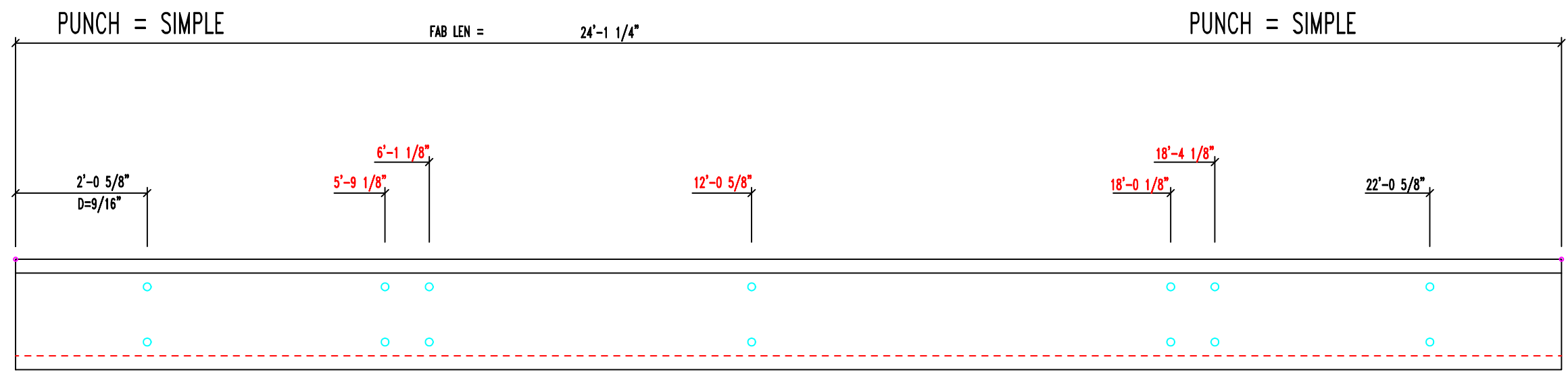
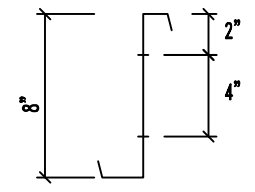

MARK	QNT	DESCRIPTION	Unit Wt	Total Wt
8X25Z16	6	8X25Z16 x 24'-1 1/4"	67.2	403.5
		Weight Sum ..	67.2	403.5

Z Size: 8.0x2.1			Gage: 16	Length: 24'-1 1/4"	Job: 3522MR1	Date: 9/13/21
Part: 8X25Z16		Finish: Red Oxide		Qnt: 6	Mark: G-20	

D=DIAMETER
G=GAGE

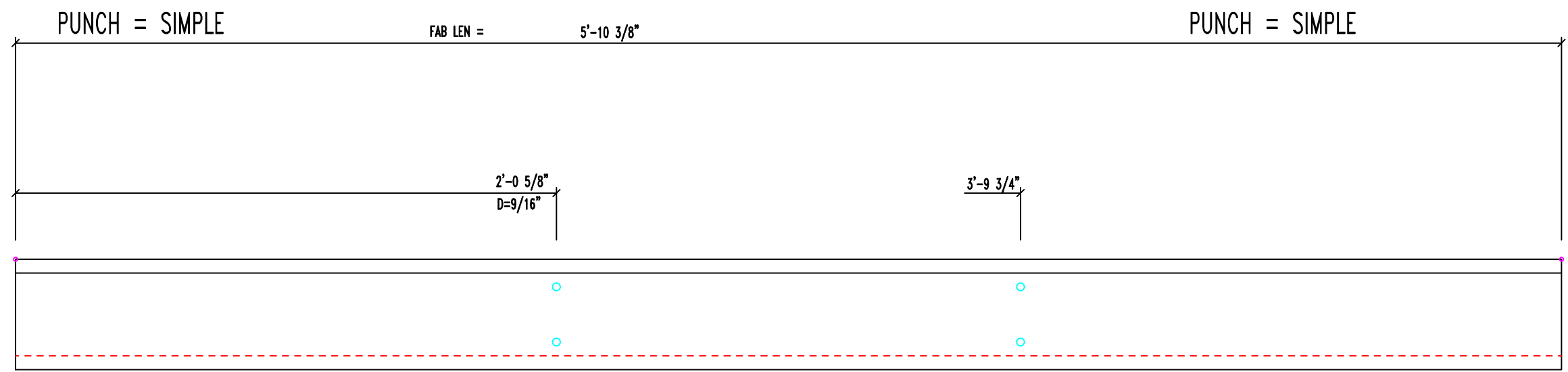
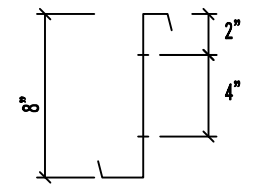

MARK	QNT	DESCRIPTION	Unit Wt	Total Wt
8X25Z16	12	8X25Z16 x 5'-10 3/8"	16.4	196.3
		Weight Sum ..	16.4	196.3

			Job: 3522MR1	Date: 9/13/21
Z Size: 8.0x2.1	Gage: 16	Length: 5'-10 3/8"	Qnt: 12	Mark: G-21
Part: 8X25Z16	Finish: Red Oxide			

D=DIAMETER
G=GAGE

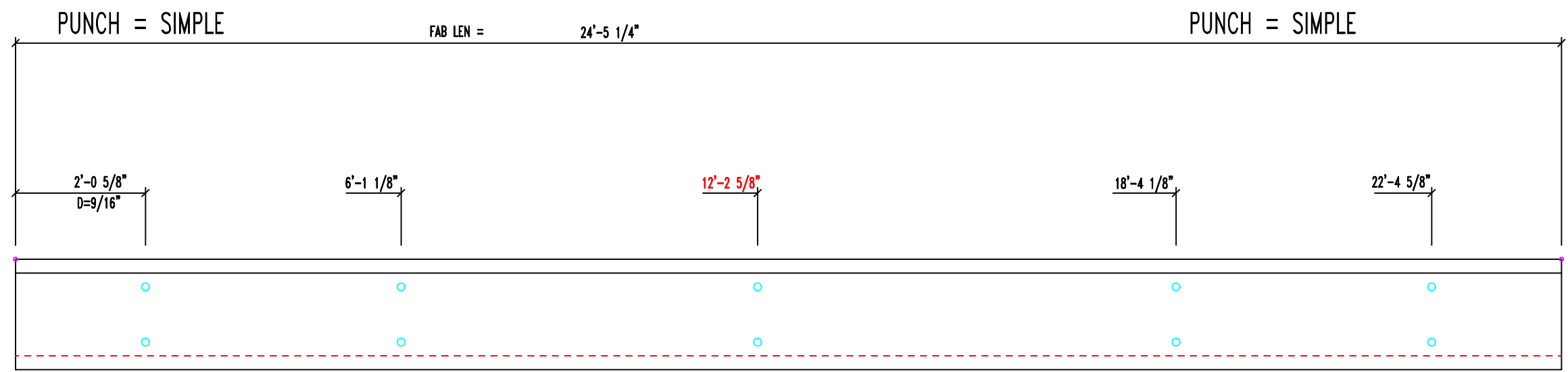
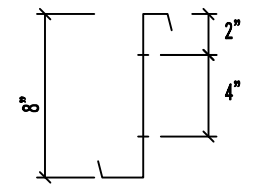

MARK	QNT	DESCRIPTION	Unit Wt	Total Wt
8X35Z12	2	8X35Z12 x 24'-5 1/4"	139.1	278.1
		Weight Sum ..	139.1	278.1

Z Size: 8.0x3.1			Gage: 12	Length: 24'-5 1/4"	Job: 3522MR1	Date: 9/13/21
Part: 8X35Z12		Finish: Red Oxide		Qnt: 2	Mark: G-22	

D=DIAMETER
G=GAGE

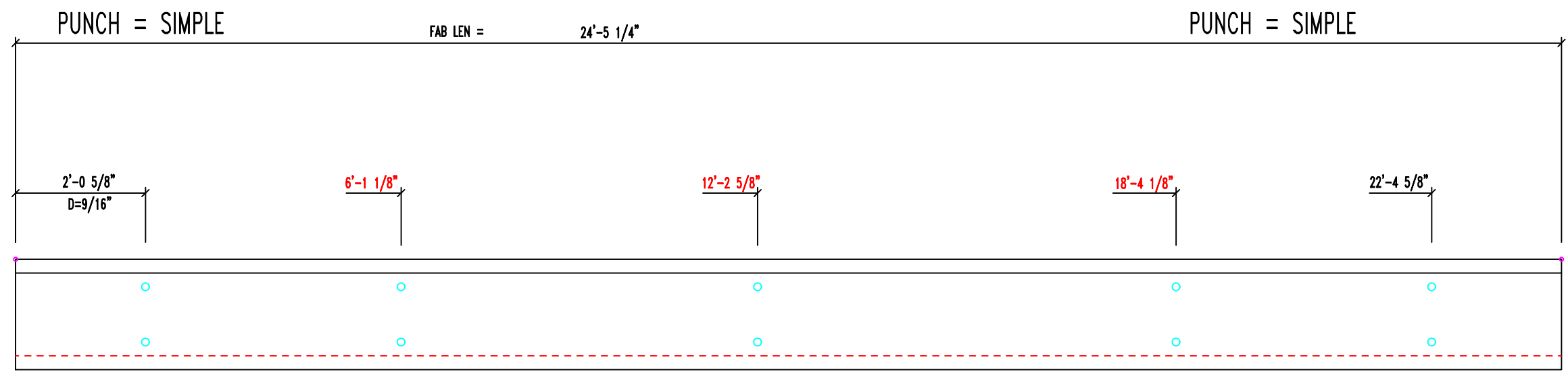
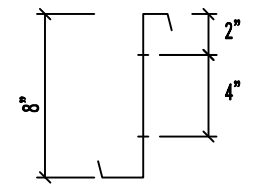

MARK	QNT	DESCRIPTION	Unit Wt	Total Wt
8X25Z16	3	8X25Z16 x 24'-5 1/4"	68.2	204.5
		Weight Sum ..	68.2	204.5

Z Size: 8.0x2.1			Gage: 16	Length: 24'-5 1/4"	Job: 3522MR1	Date: 9/13/21
Part: 8X25Z16		Finish: Red Oxide		Qnt: 3	Mark: G-23	

D=DIAMETER
G=GAGE

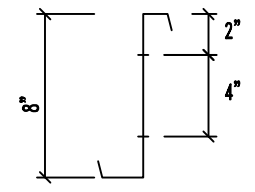
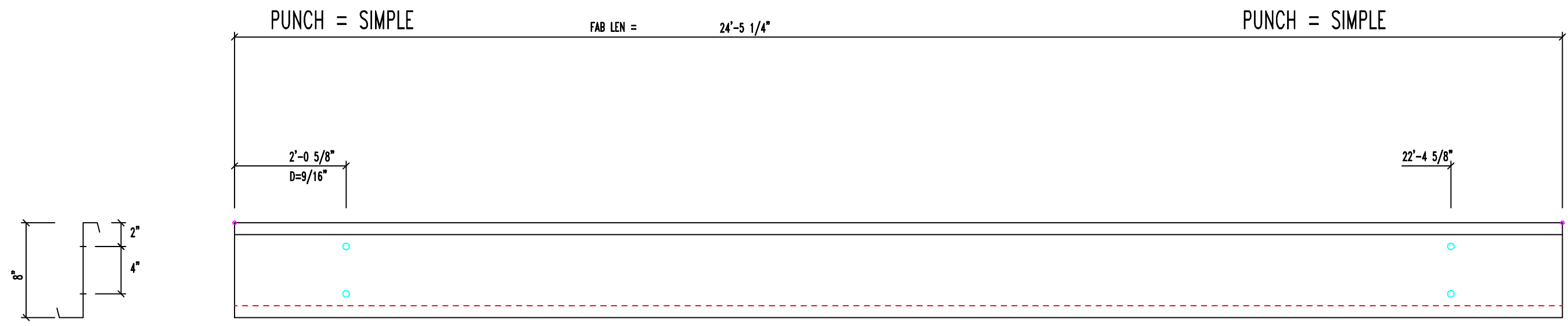

MARK	QNT	DESCRIPTION	Unit Wt	Total Wt
8X25Z12	3	8X25Z12 x 24'-5 1/4"	121.7	365.1
		Weight Sum ..	121.7	365.1

Z Size: 8.0x2.1			Gage: 12	Length: 24'-5 1/4"	Job: 3522MR1	Date: 9/13/21
Part: 8X25Z12		Finish: Red Oxide		Qnt: 3	Mark: G-24	

D=DIAMETER
G=GAGE

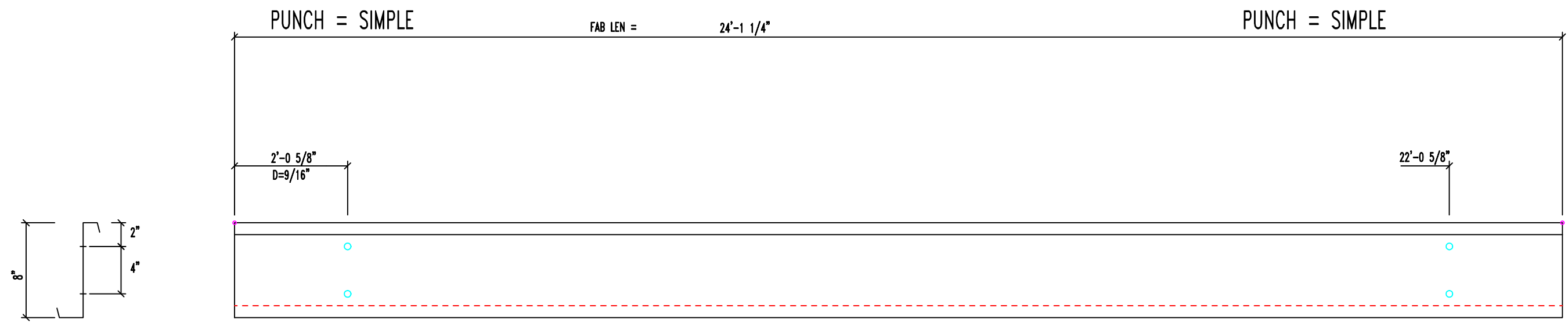

MARK	QNT	DESCRIPTION	Unit Wt	Total Wt
8X25Z12	3	8X25Z12 x 24'-1 1/4"	120.0	360.1
		Weight Sum ..	120.0	360.1

			Job: 3522MR1	Date: 9/13/21
Z Size: 8.0x2.1	Gage: 12	Length: 24'-1 1/4"	Qty: 3	Mark: G-26
Part: 8X25Z12	Finish: Red Oxide			

D=DIAMETER
G=GAGE

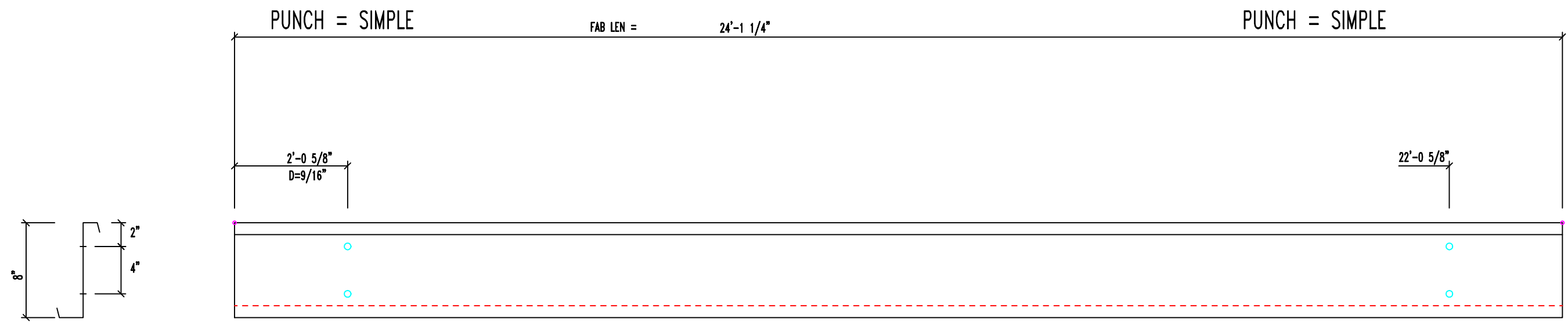

MARK	QNT	DESCRIPTION	Unit Wt	Total Wt
8X25Z14	2	8X25Z14 x 24'-1 1/4"	80.5	161.0
		Weight Sum ..	80.5	161.0

Z Size: 8.0x2.1			Gage: 14	Length: 24'-1 1/4"	Job: 3522MR1	Date: 9/13/21
Part: 8X25Z14		Finish: Red Oxide		Qnt: 2	Mark: G-27	

D=DIAMETER
G=GAGE

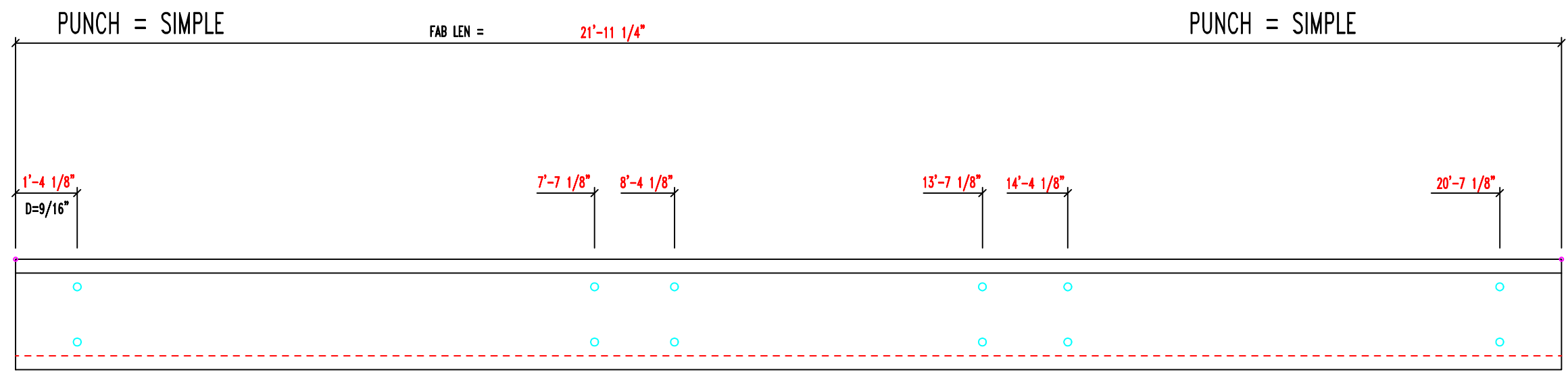
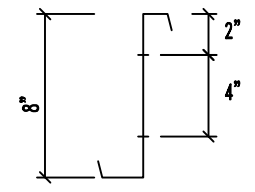

MARK	QNT	DESCRIPTION	Unit Wt	Total Wt
8X35Z12	1	8X35Z12 x 21'-11 1/4"	119.0	119.0
		Weight Sum ..	119.0	119.0

Z Size: 8.0x3.1			Gage: 12	Length: 21'-11 1/4"	Job: 3522MR1	Date: 9/13/21
Part: 8X35Z12		Finish: Red Oxide		Qnt: 1	Mark: G-29	

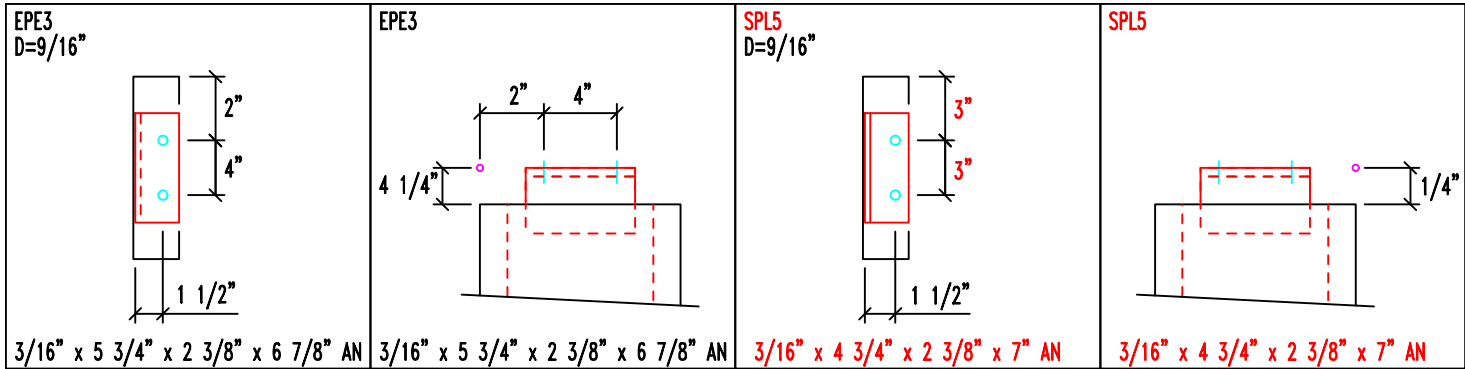

EPE3 D=9/16" $3/16'' \times 5 \ 3/4'' \times 2 \ 3/8'' \times 6 \ 7/8''$ AN
 EPE3 $3/16'' \times 5 \ 3/4'' \times 2 \ 3/8'' \times 6 \ 7/8''$ AN
 SPL5 D=9/16" $3/16'' \times 4 \ 3/4'' \times 2 \ 3/8'' \times 7''$ AN
 SPL5 $3/16'' \times 4 \ 3/4'' \times 2 \ 3/8'' \times 7''$ AN

D=DIAMETER
G=GAGE

View for Sections

FAB LEN = 1'-6"
CUT LEN = 1'-1 1/2"

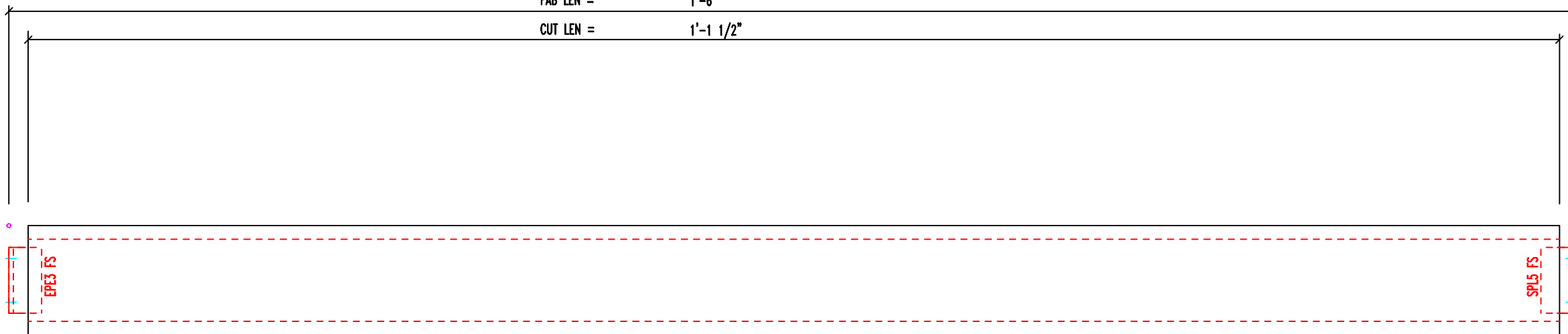
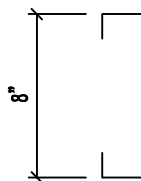

MARK	QNT	DESCRIPTION	Unit Wt	Total Wt
8X35C16	2	8X35C16 x 1'-1 1/2"	3.2	6.4
SPL5	2	3/16" x 4 3/4" x 2 3/8" x 7" AN	3.0	6.0
EPE3	2	3/16" x 5 3/4" x 2 3/8" x 6 7/8" AN	2.8	5.6
		Weight Sum ..	9.0	18.0

C Size: 8.0x3.5			Gage: 16	Length: 1'-6"	Job: 3522MR1	Date: 9/13/21
Part: 8X35C16		Finish: Red Oxide		Qnt: 2	Mark: SJ1	

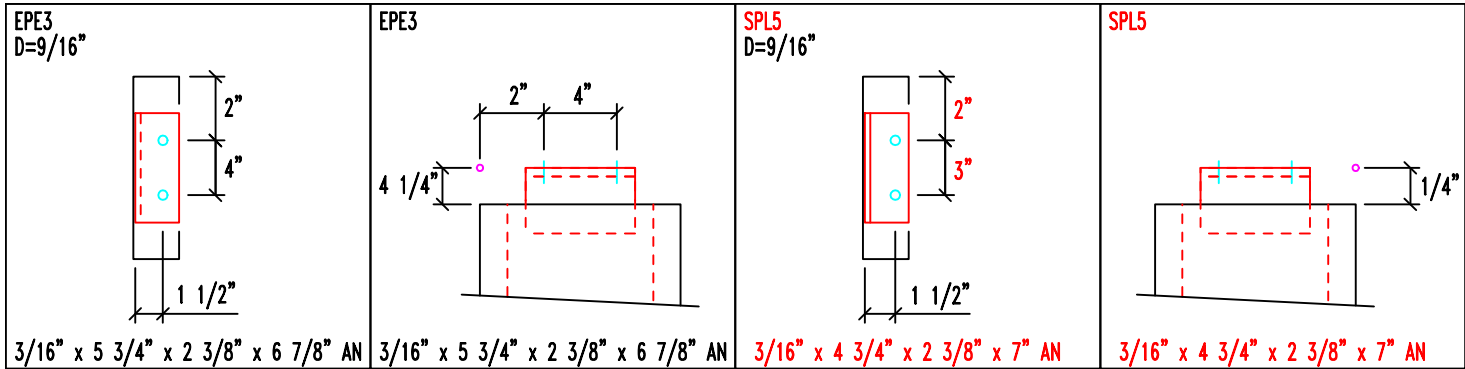

D=DIAMETER
G=GAGE

View for
Sections

FAB LEN = 1'-6"
CUT LEN = 1'-1 1/2"

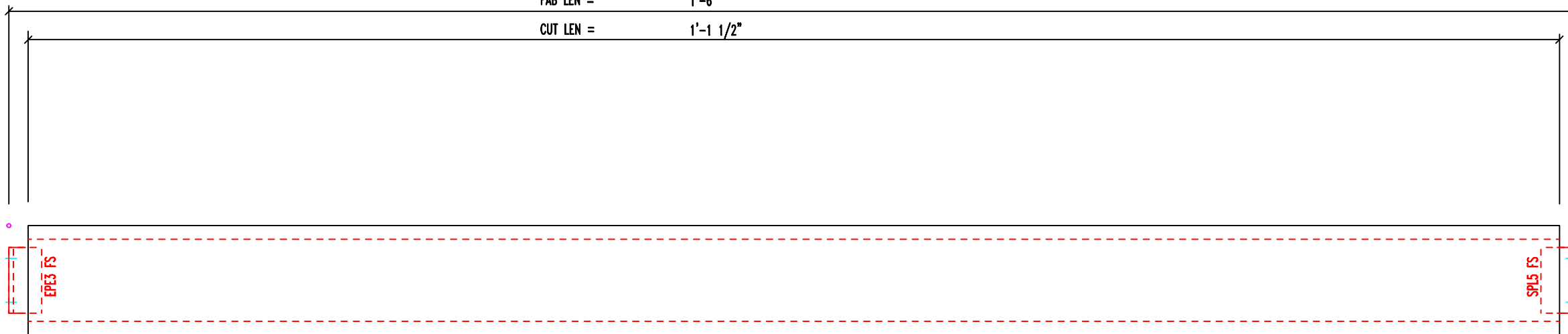
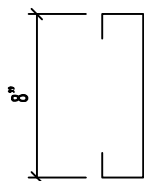

MARK	QNT	DESCRIPTION	Unit Wt	Total Wt
8X35C16	1	8X35C16 x 1'-1 1/2"	3.2	3.2
SPL5	1	3/16" x 4 3/4" x 2 3/8" x 7" AN	3.0	3.0
EPE3	1	3/16" x 5 3/4" x 2 3/8" x 6 7/8" AN	2.8	2.8
		Weight Sum ..	9.0	9.0

C Size: 8.0x3.5			Gage: 16	Length: 1'-6"	Job: 3522MR1	Date: 9/13/21
Part: 8X35C16		Finish: Red Oxide		Qnt: 1	Mark: SJ2	

D=DIAMETER
G=GAGE

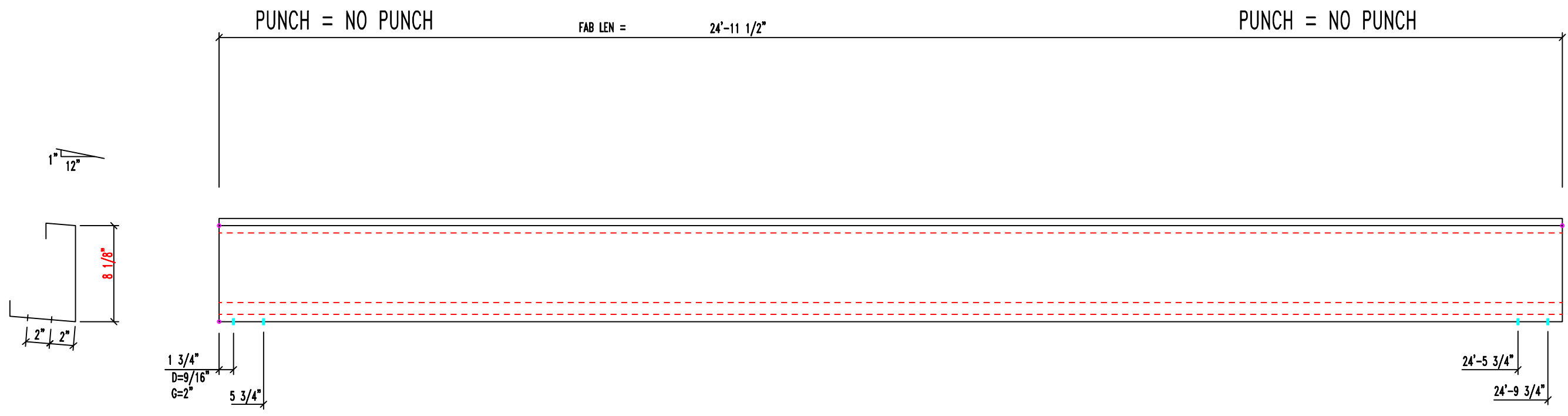

MARK	QNT	DESCRIPTION	Unit Wt	Total Wt
E085341L	1	E085341L x 24'-11 1/2"	107.3	107.3
		Weight Sum ..	107.3	107.3

E Size: 8.0x2.5			Gage: 14	Length: 24'-11 1/2"	Job: 3522LT1R1	Date: 9/13/21
Part: E085341L		Finish: Red Oxide		Qnt: 1	Mark: E-100	

D=DIAMETER
G=GAGE

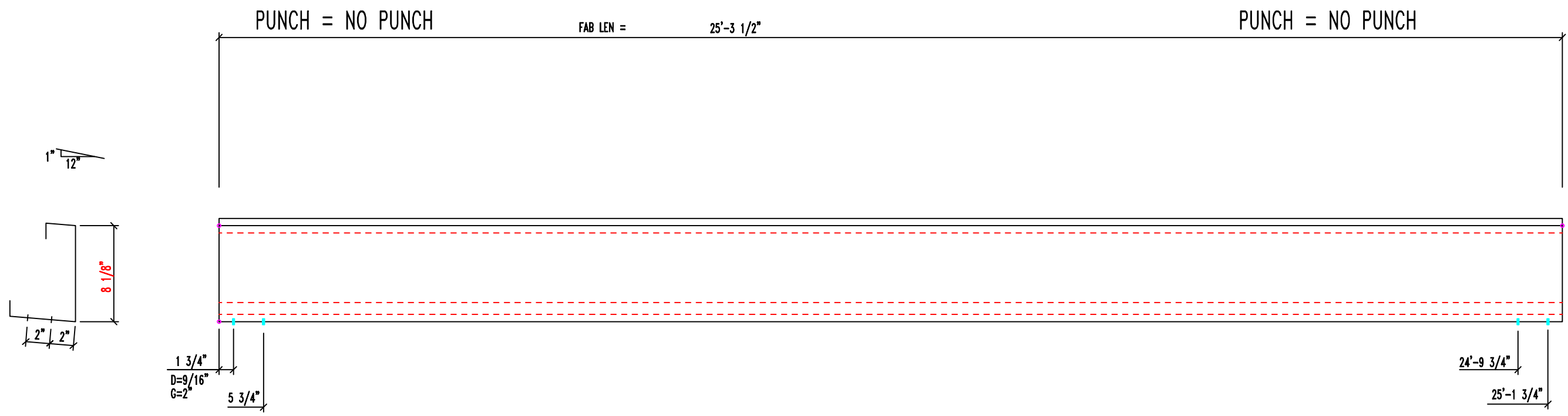

MARK	QNT	DESCRIPTION	Unit Wt	Total Wt
E085341L	1	E085341L x 25'-3 1/2"	108.8	108.8
		Weight Sum ..	108.8	108.8

E Size: 8.0x2.5			Gage: 14	Length: 25'-3 1/2"	Job: 3522LT1R1	Date: 9/13/21
Part: E085341L		Finish: Red Oxide		Qnt: 1	Mark: E-101	

D=DIAMETER
G=GAGE

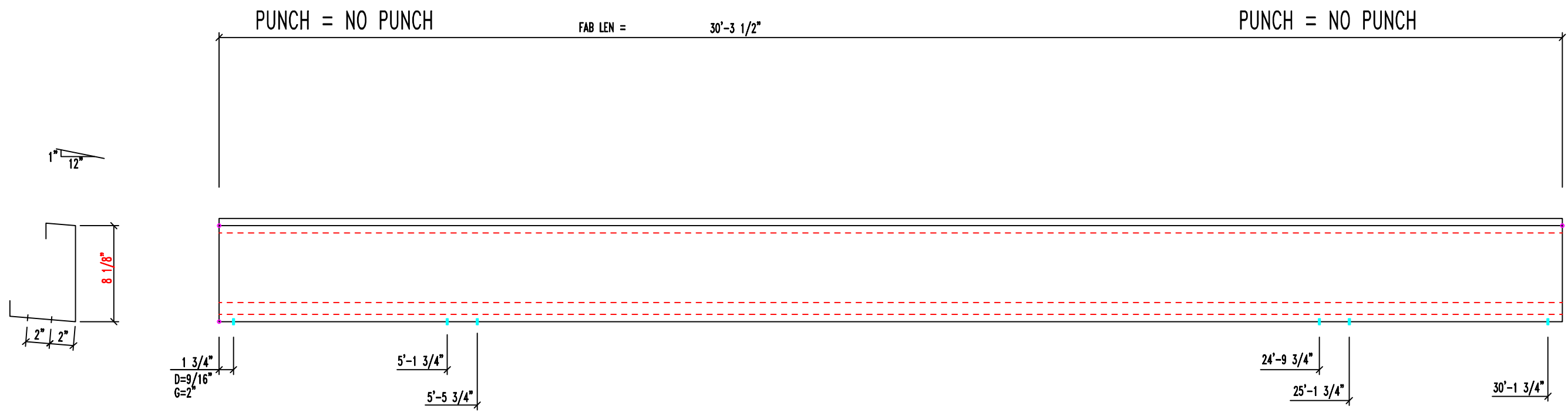

MARK	QNT	DESCRIPTION	Unit Wt	Total Wt
E085341L	1	E085341L x 30'-3 1/2"	130.2	130.2
		Weight Sum ..	130.2	130.2

			Job: 3522LT2R1	Date: 9/13/21
E Size: 8.0x2.5	Gage: 14	Length: 30'-3 1/2"	Qnt: 1	Mark: E-200
Part: E085341L	Finish: Red Oxide			

D=DIAMETER
G=GAGE

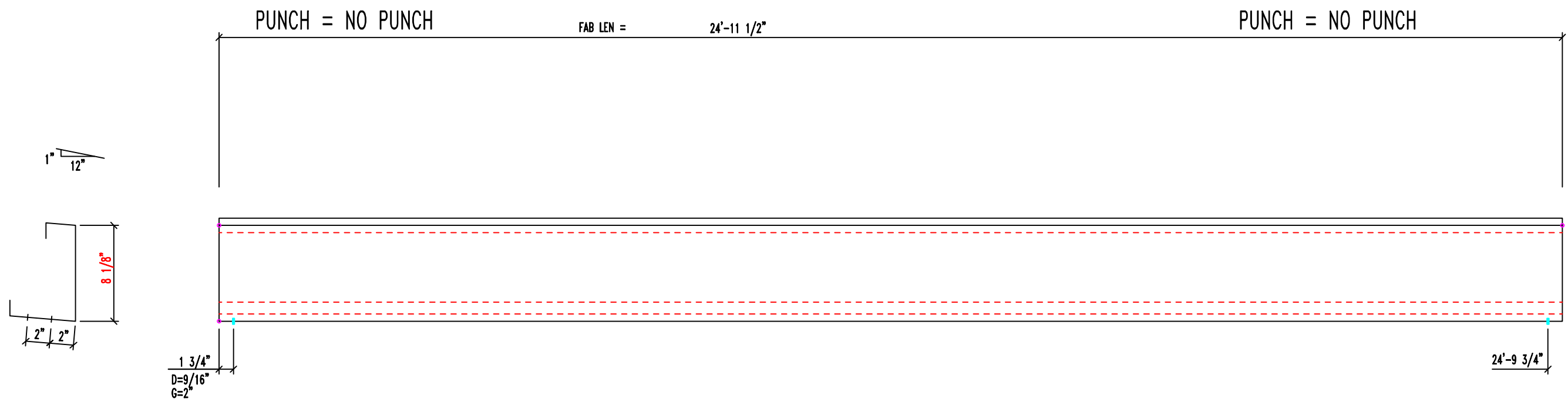

MARK	QNT	DESCRIPTION	Unit Wt	Total Wt
E085341L	1	E085341L x 24'-11 1/2"	107.3	107.3
		Weight Sum ..	107.3	107.3

E Size: 8.0x2.5			Gage: 14	Length: 24'-11 1/2"	Job: 3522LT2R1	Date: 9/13/21
Part: E085341L		Finish: Red Oxide		Qnt: 1	Mark: E-201	

D=DIAMETER
G=GAGE

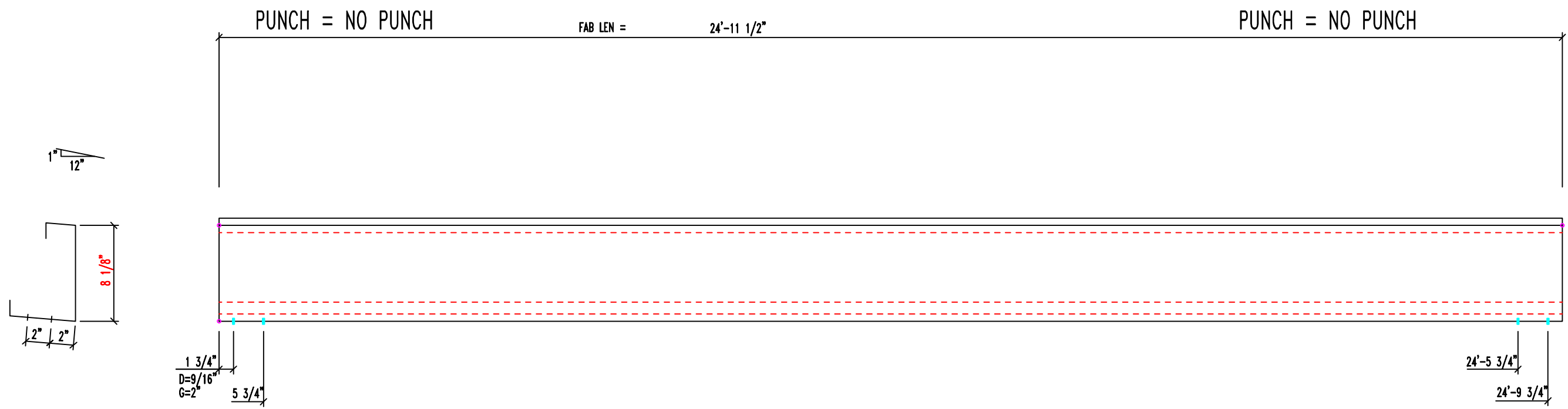

MARK	QNT	DESCRIPTION	Unit Wt	Total Wt
E085341L	1	E085341L x 24'-11 1/2"	107.3	107.3
		Weight Sum ..	107.3	107.3

			Job: 3522LT2R1	Date: 9/13/21
E Size: 8.0x2.5	Gage: 14	Length: 24'-11 1/2"	Qnt: 1	Mark: E-202
Part: E085341L	Finish: Red Oxide			

D=DIAMETER
G=GAGE

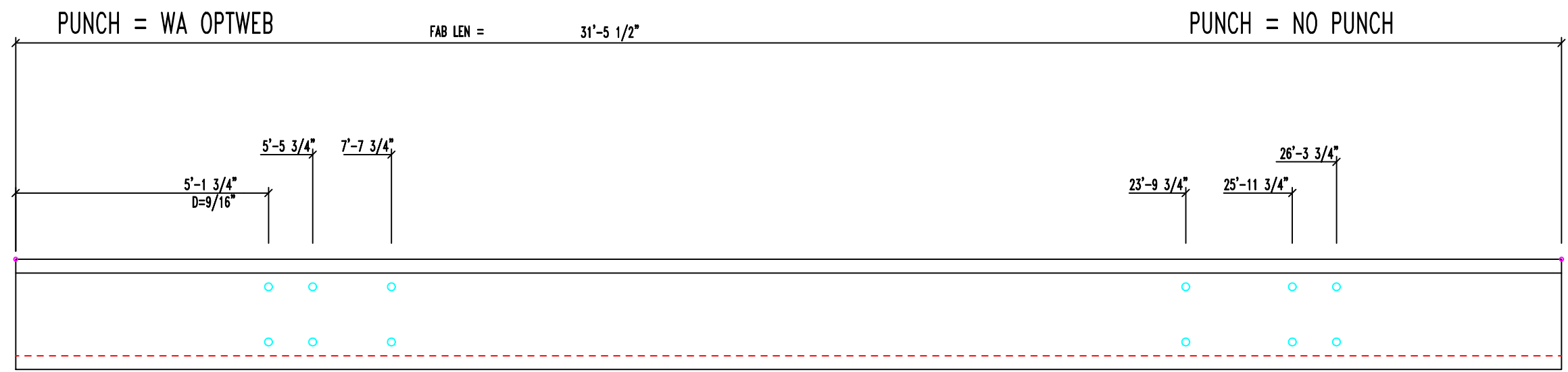
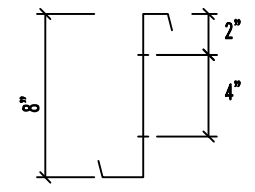

MARK	QNT	DESCRIPTION	Unit Wt	Total Wt
8X25Z14	5	8X25Z14 x 31'-5 1/2"	105.1	525.3
		Weight Sum ..	105.1	525.3

			Job: 3522LT2R1	Date: 9/13/21
Z Size: 8.0x2.1	Gage: 14	Length: 31'-5 1/2"	Qnt: 5	Mark: P-202
Part: 8X25Z14	Finish: Red Oxide			

D=DIAMETER
G=GAGE

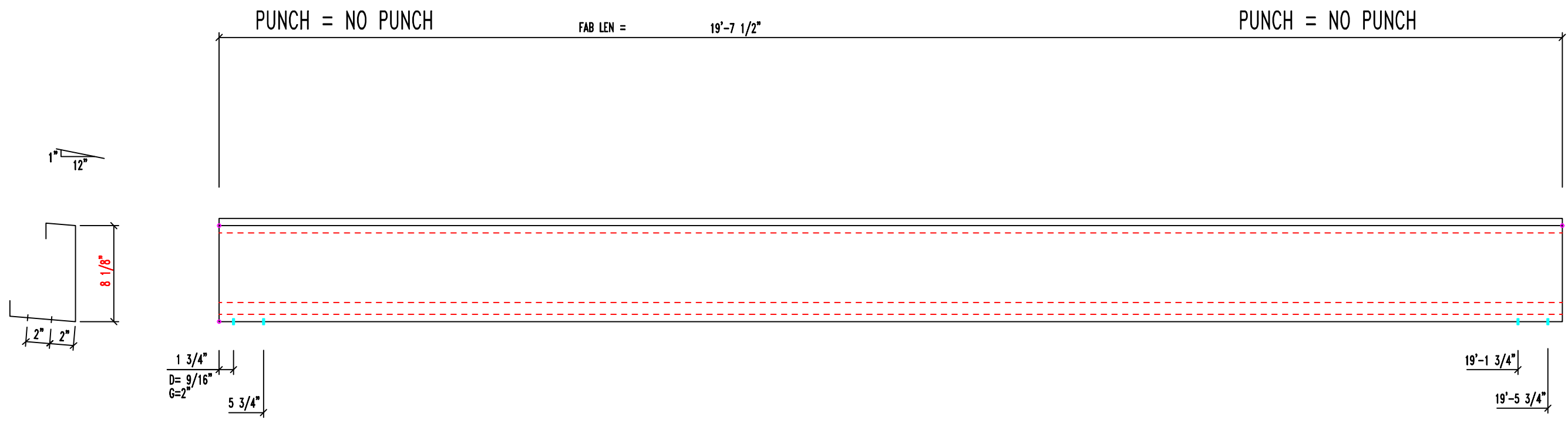

MARK	QNT	DESCRIPTION	Unit Wt	Total Wt
E085341L	1	E085341L x 19'-7 1/2"	84.4	84.4
		Weight Sum ..	84.4	84.4

E Size: 8.0x2.5			Gage: 14	Length: 19'-7 1/2"	Job: 3522LT3R1	Qnt: 1	Date: 9/13/21
Part: E085341L		Finish: Red Oxide					Mark: E-301

D=DIAMETER
G=GAGE

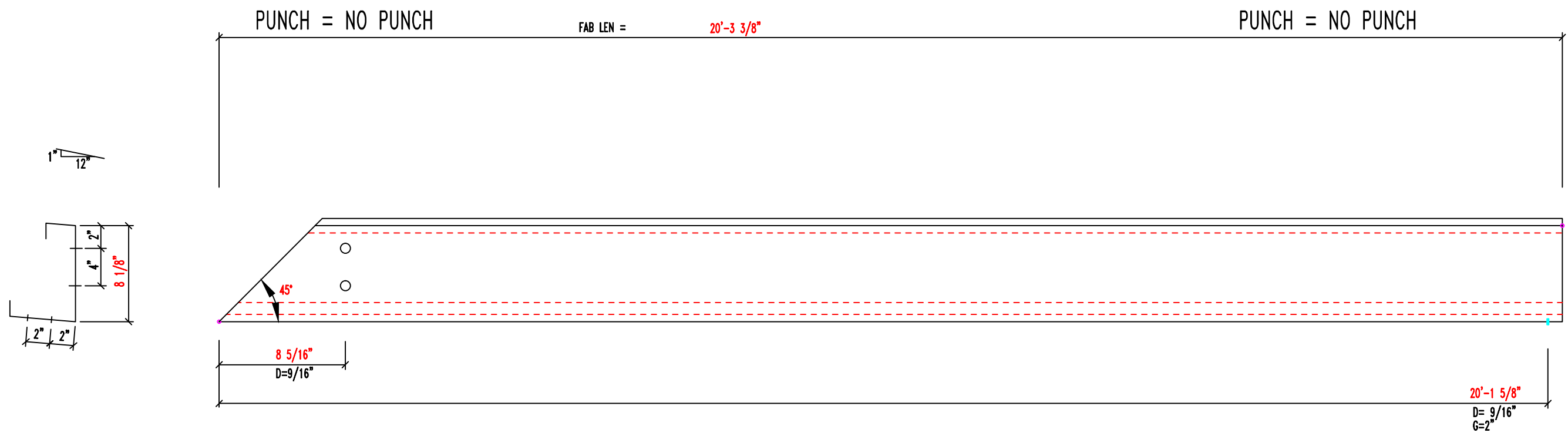

MARK	QNT	DESCRIPTION	Unit Wt	Total Wt
E085341L	1	E085341L x $20'-3 \frac{3}{8}''$	87.2	87.2
		Weight Sum ..	87.2	87.2

E Size: 8.0x2.5			Gage: 14	Length: $20'-3 \frac{3}{8}''$	Job: 3522LT3R1	Qnt: 1	Date: 9/13/21
Part: E085341L		Finish: Red Oxide					Mark: E-300

D=DIAMETER
G=GAGE

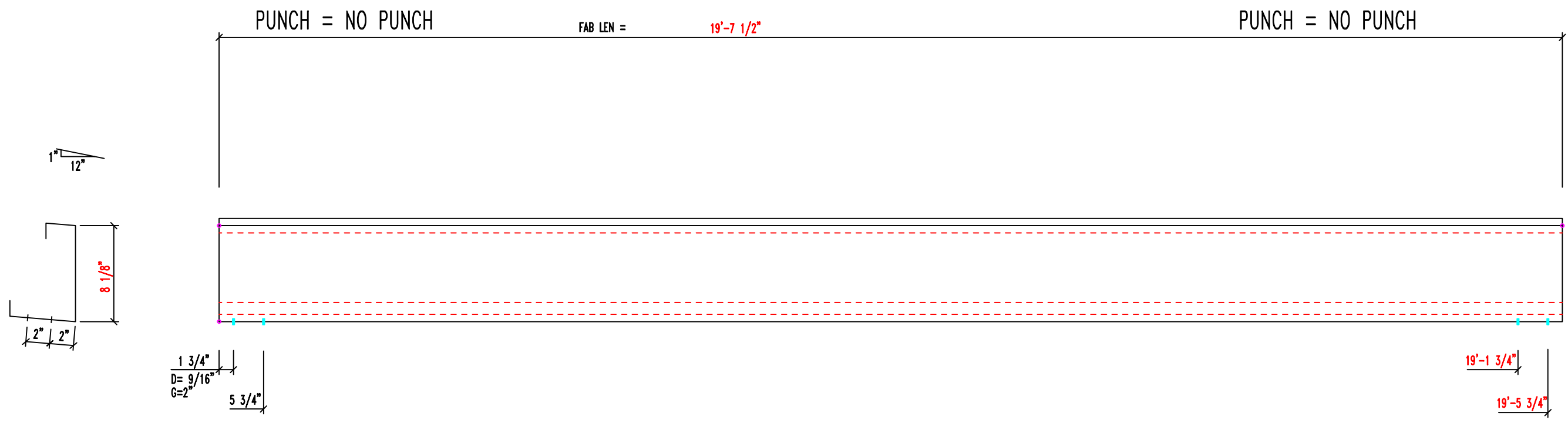

MARK	QNT	DESCRIPTION	Unit Wt	Total Wt
E085341L	1	E085341L x 19'-7 1/2"	82.9	82.9
		Weight Sum ..	82.9	82.9

E Size: 8.0x2.5			Gage: 14	Length: 19'-7 1/2"	Job: 3522LT4R1	Qnt: 1	Date: 9/13/21
Part: E085341L		Finish: Red Oxide					Mark: E-400

D=DIAMETER
G=GAGE

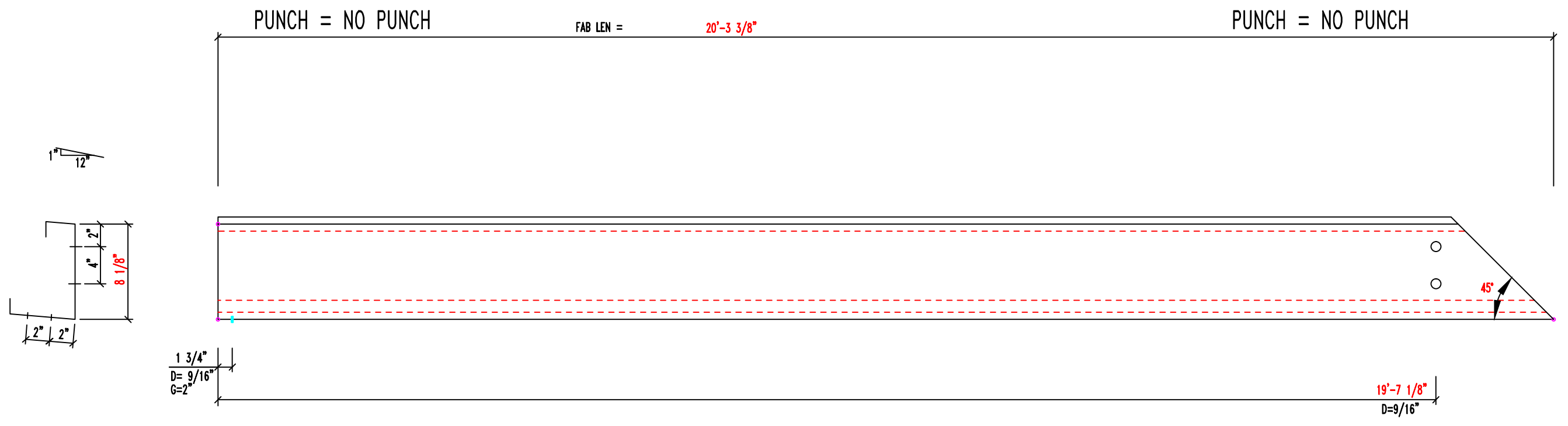

MARK	QNT	DESCRIPTION	Unit Wt	Total Wt
E085341L	1	E085341L x 20'-3 3/8"	88.7	88.7
		Weight Sum ..	88.7	88.7

E Size: 8.0x2.5			Gage: 14	Length: 20'-3 3/8"	Job: 3522LT4R1	Date: 9/13/21
Part: E085341L		Finish: Red Oxide		Qnt: 1	Mark: E-401	

D=DIAMETER
G=GAGE

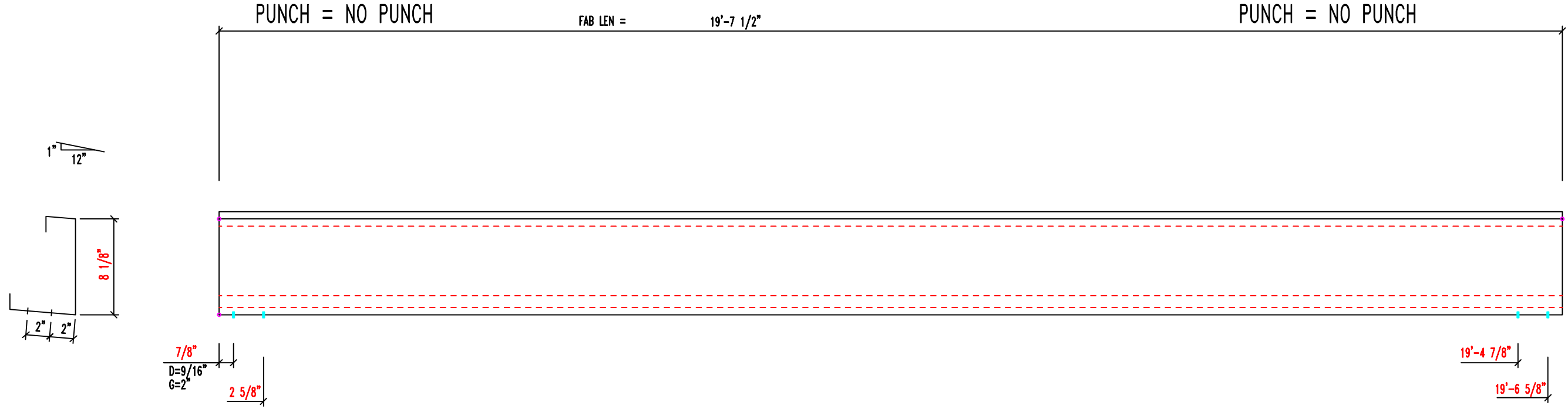

MARK	QNT	DESCRIPTION	Unit Wt	Total Wt
E085341L	1	E085341L x 19'-7 1/2"	84.4	84.4
		Weight Sum ..	84.4	84.4

E Size: 8.0x2.5			Gage: 14	Length: 19'-7 1/2"	Job: 3522LT5R1	Qnt: 1	Date: 9/13/21
Part: E085341L		Finish: Red Oxide					Mark: E-500

D=DIAMETER
G=GAGE

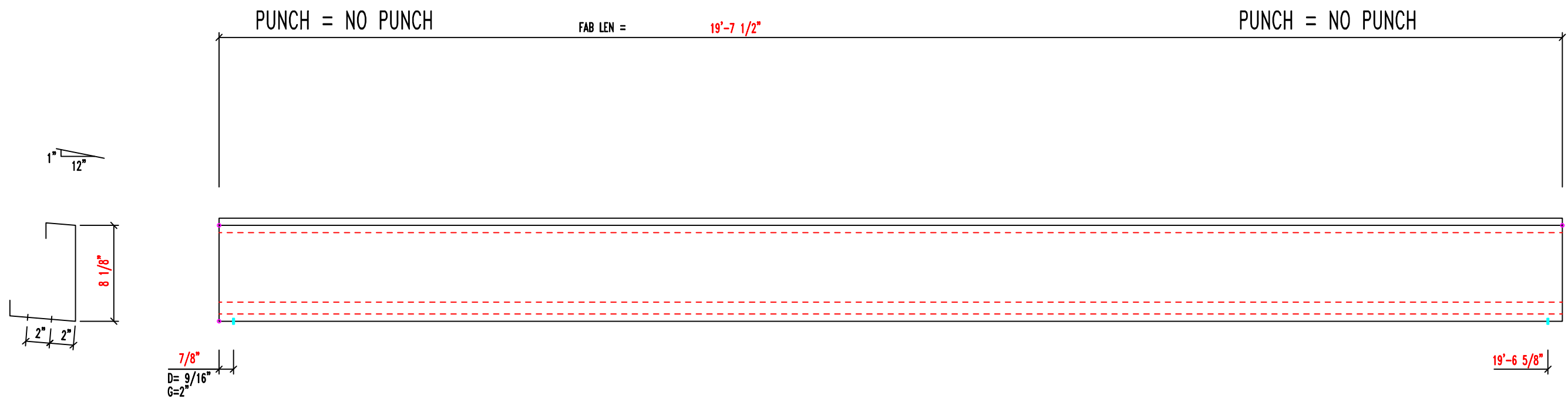

MARK	QNT	DESCRIPTION	Unit Wt	Total Wt
E085341L	1	E085341L x 19'-7 1/2"	87.2	87.2
		Weight Sum ..	87.2	87.2

E Size: 8.0x2.5			Gage: 14	Length: 19'-7 1/2"	Job: 3522LT5R1	Qnt: 1	Date: 9/13/21
Part: E085341L		Finish: Red Oxide					Mark: E-501

D=DIAMETER
G=GAGE

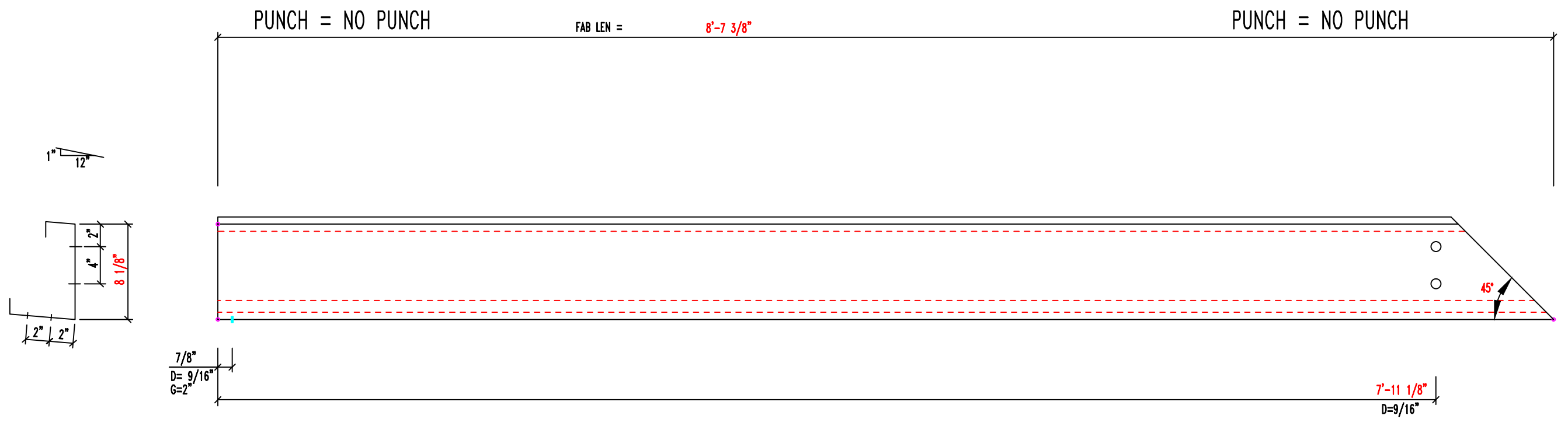

MARK	QNT	DESCRIPTION	Unit Wt	Total Wt
E085341L	1	E085341L x 8'-7 3/8"	34.2	34.2
		Weight Sum ..	34.2	34.2

E Size: 8.0x2.5			Gage: 14	Length: 8'-7 3/8"	Job: 3522LT5R1	Date: 9/13/21
Part: E085341L		Finish: Red Oxide		Qnt: 1	Mark: E-502	

D=DIAMETER
G=GAGE

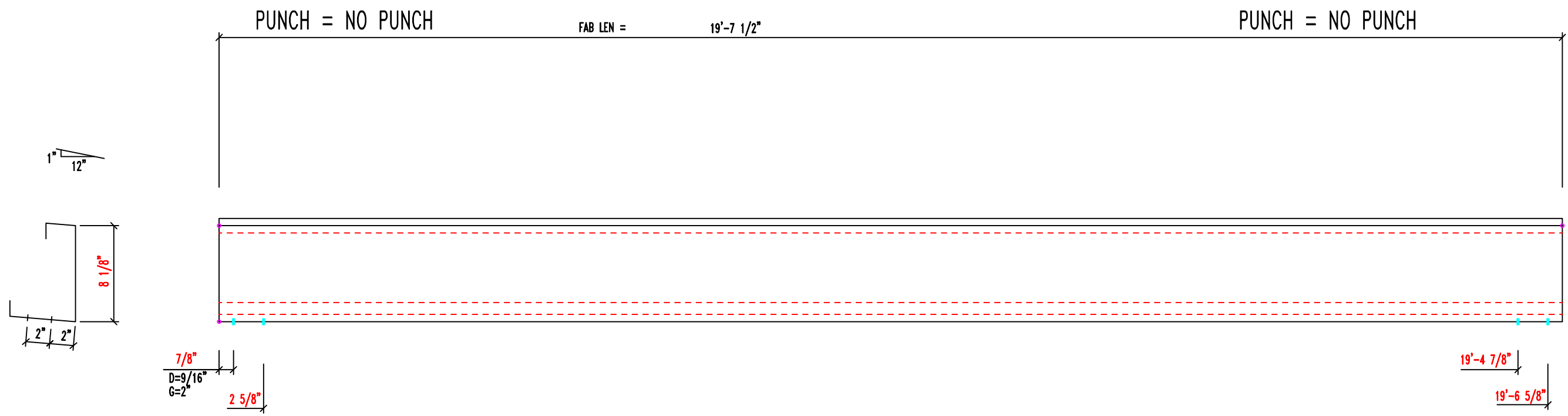

MARK	QNT	DESCRIPTION	Unit Wt	Total Wt
E085341L	1	E085341L x 19'-7 1/2"	84.4	84.4
		Weight Sum ..	84.4	84.4

E Size: 8.0x2.5			Gage: 14	Length: 19'-7 1/2"	Job: 3522LT6R1	Date: 9/13/21
Part: E085341L		Finish: Red Oxide		Qnt: 1	Mark: E-600	

D=DIAMETER
G=GAGE

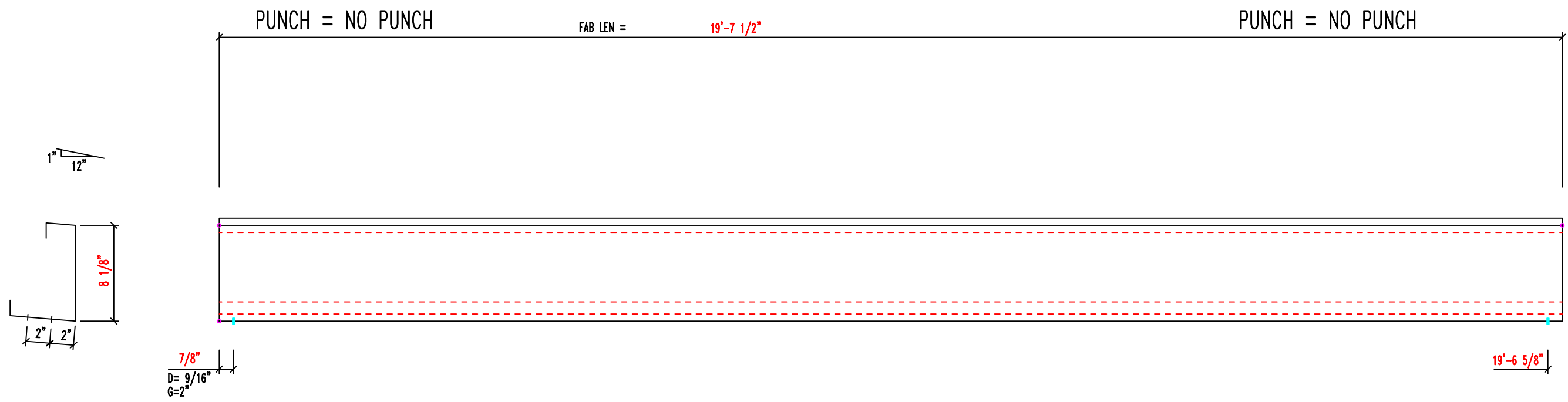

MARK	QNT	DESCRIPTION	Unit Wt	Total Wt
E085341L	1	E085341L x 19'-7 1/2"	87.2	87.2
		Weight Sum ..	87.2	87.2

E Size: 8.0x2.5			Gage: 14	Length: 19'-7 1/2"	Job: 3522LT6R1	Date: 9/13/21
Part: E085341L		Finish: Red Oxide		Qnt: 1	Mark: E-601	

D=DIAMETER
G=GAGE

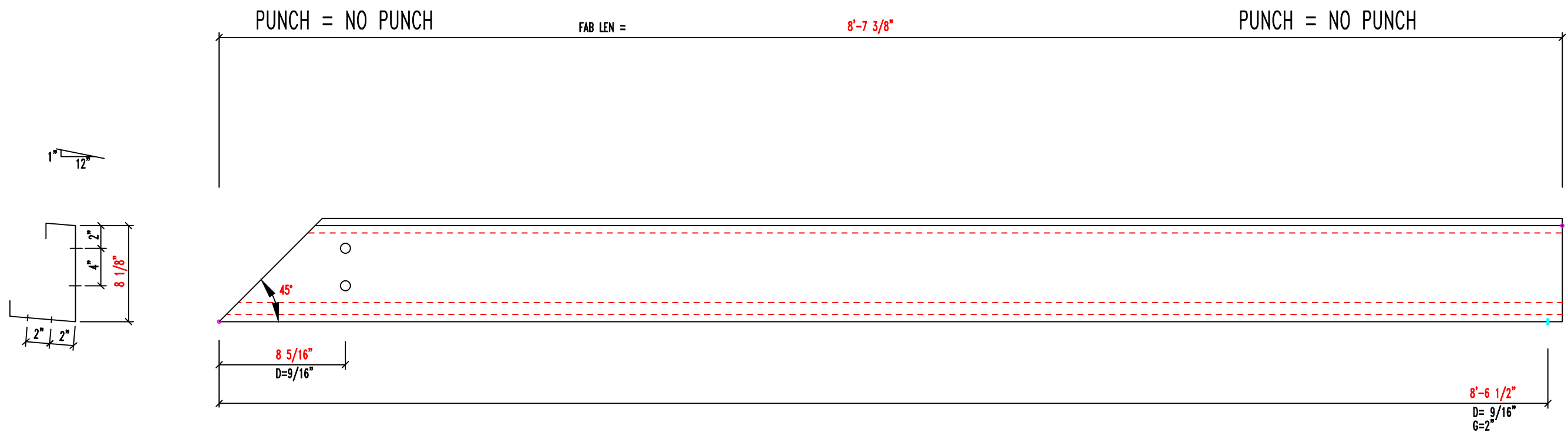

MARK	QNT	DESCRIPTION	Unit Wt	Total Wt
E085341L	1	E085341L x 8'-7 3/8"	34.2	34.2
		Weight Sum ..	34.2	34.2

E Size: 8.0x2.5			Gage: 14	Length: 8'-7 3/8"	Job: 3522LT6R1	Date: 9/13/21
Part: E085341L		Finish: Red Oxide		Qnt: 1	Mark: E-602	

MARK : EP100
 QUANTITY : 3
 SIZE : 1/2" x 8" x 8 1/2"
 HOLES : 15/16"

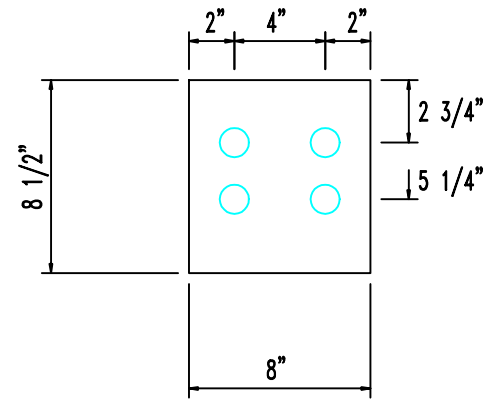

MARK : EP101
 QUANTITY : 7
 SIZE : 3/8" x 6" x 10 7/8"
 HOLES : 13/16"

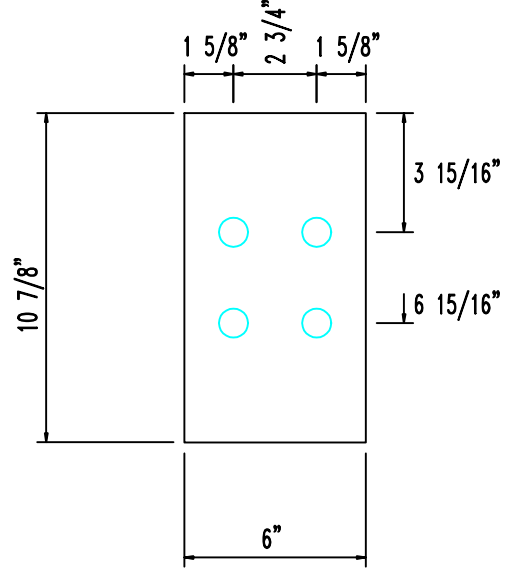

MARK : EP102
 QUANTITY : 2
 SIZE : 3/8" x 6" x 11"
 HOLES : 13/16"

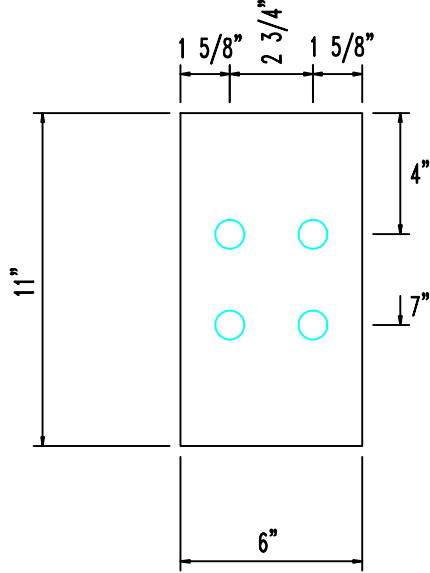

RIGID FRAME END PLATES

JOB 3522LT1R1	CHECKED BY	DATE 9/13/21	DRAWING RF-E100
------------------	------------	-----------------	--------------------

MARK : IF100
 QUANTITY : 2
 SIZE : 1/4" x 5" x 16'-11"

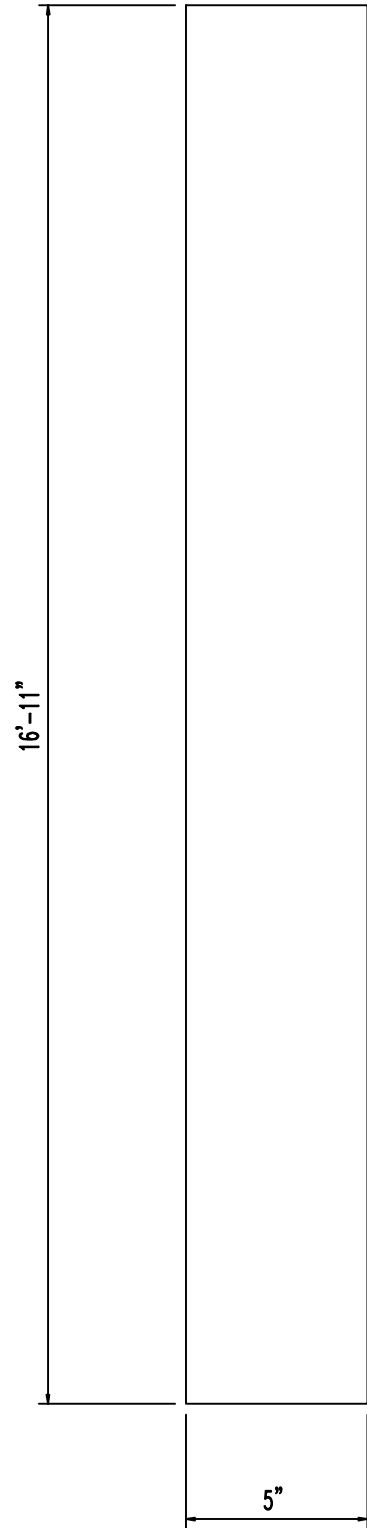

MARK : IF101
 QUANTITY : 1
 SIZE : 1/4" x 6" x 16'-10 7/8"

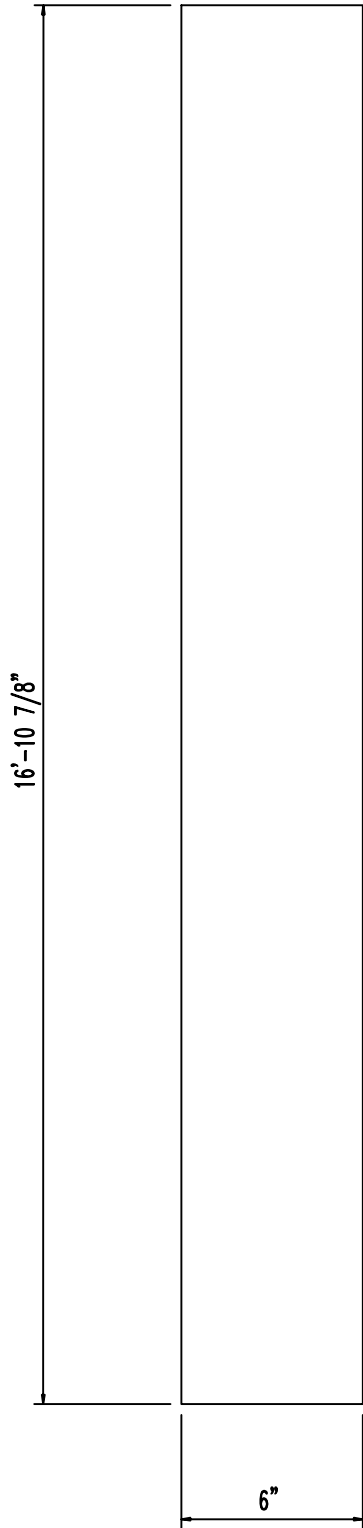

MARK : OF100
 QUANTITY : 2
 SIZE : 1/4" x 5" x 17'-8 1/2"

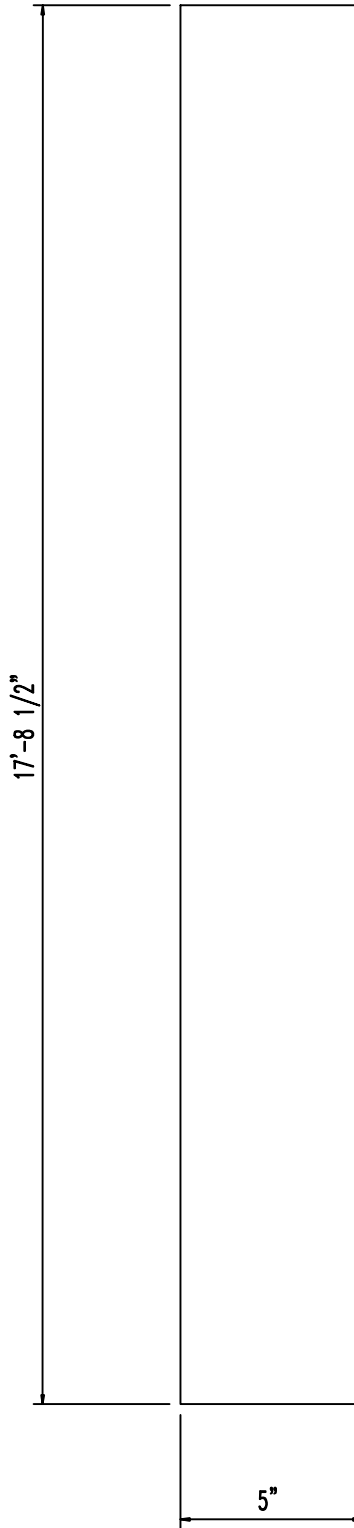

MARK : OF101
 QUANTITY : 2
 SIZE : 1/4" x 6" x 7 3/4"
 HOLES : 9/16"

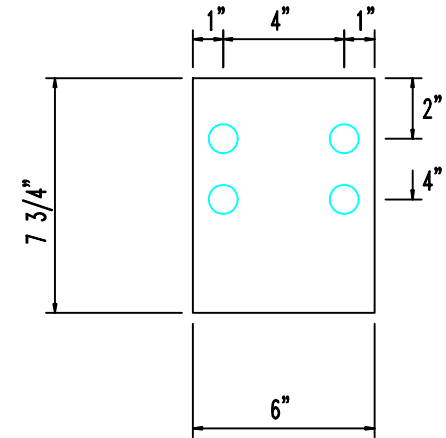

RIGID FRAME FLANGE PLATES

JOB 3522LT1R1	CHECKED BY	DATE 9/13/21	DRAWING RF-F100
------------------	------------	-----------------	--------------------

MARK : OF102
QUANTITY : 1
SIZE : 3/8" x 6" x 17'-8 3/8"

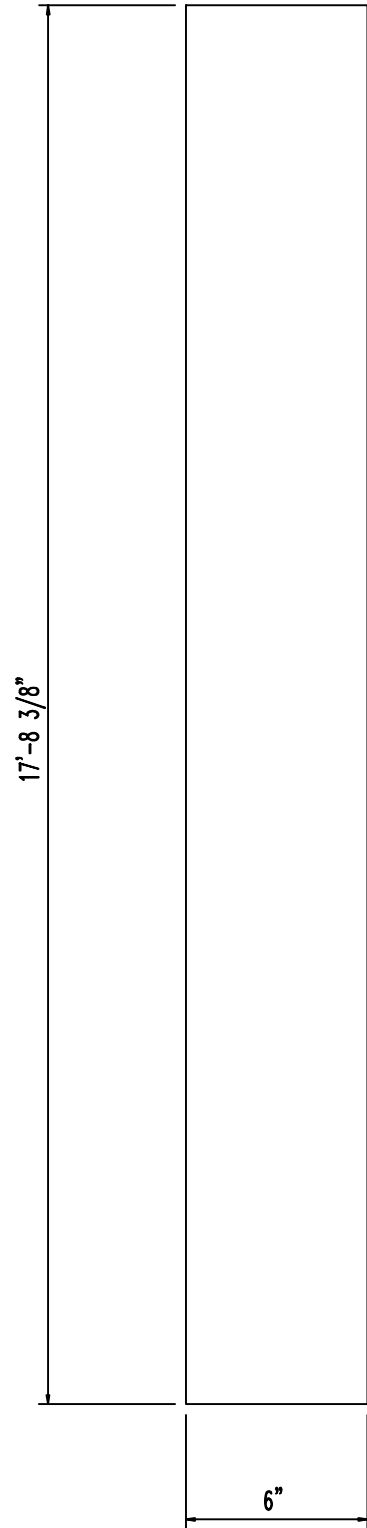

MARK : OF103
QUANTITY : 1
SIZE : 3/8" x 6" x 7 7/8"
HOLES : 9/16"

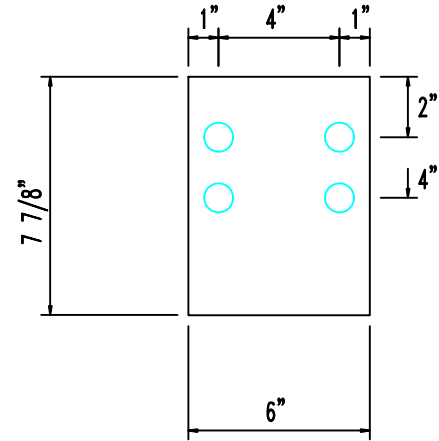

RIGID FRAME FLANGE PLATES

JOB	CHECKED BY	DATE	DRAWING
3522LT1R1		9/13/21	RF-F101

MARK : EP200
 QUANTITY : 4
 SIZE : 1/2" x 8" x 8 1/2"
 HOLES : 15/16"

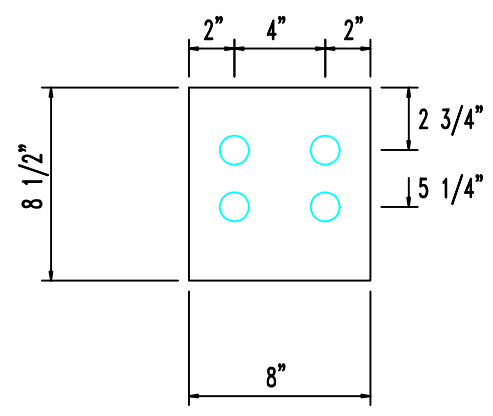

MARK : EP201
 QUANTITY : 12
 SIZE : 3/8" x 6" x 10 7/8"
 HOLES : 13/16"

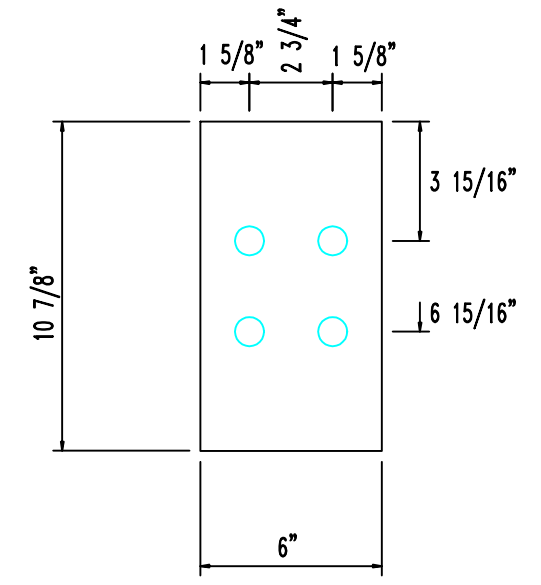

RIGID FRAME END PLATES

JOB 3522LT2R1	CHECKED BY	DATE 9/13/21	DRAWING RF-E200
------------------	------------	-----------------	--------------------

MARK : IF200
QUANTITY : 4
SIZE : 1/4" x 5" x 16'-11"

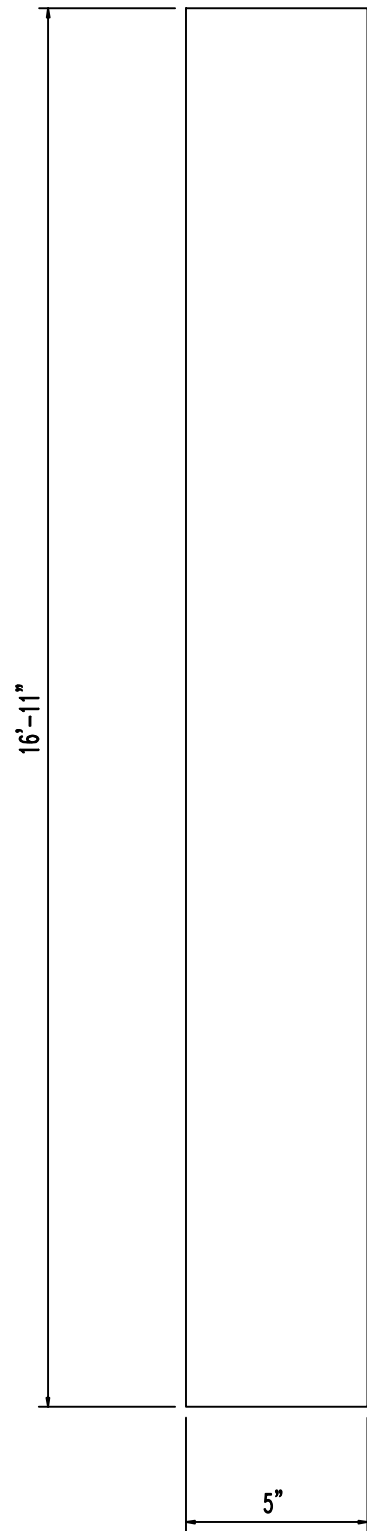

MARK : OF200
QUANTITY : 4
SIZE : 1/4" x 5" x 17'-8 1/2"

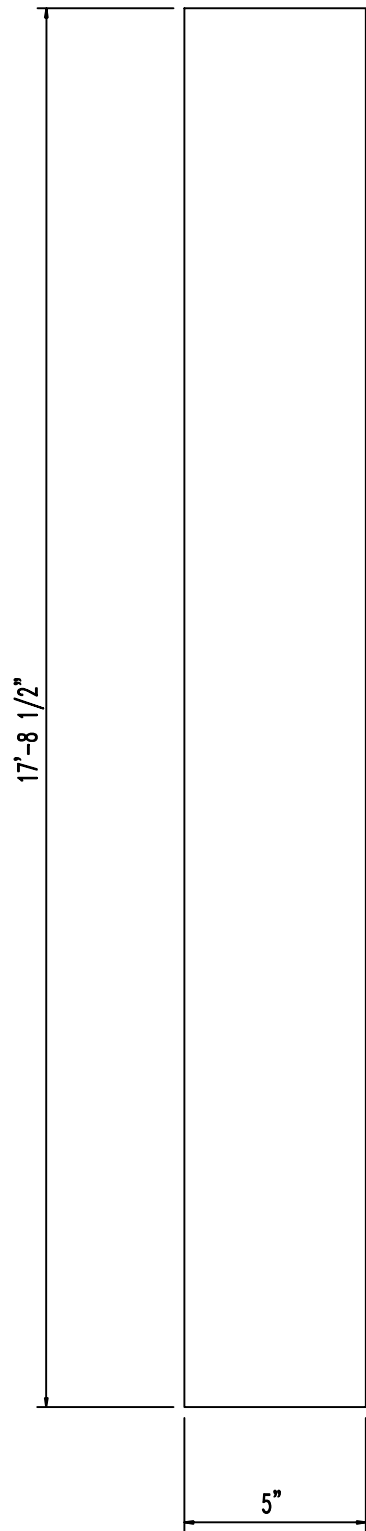

MARK : OF201
QUANTITY : 4
SIZE : 1/4" x 6" x 7 3/4"
HOLES : 9/16"

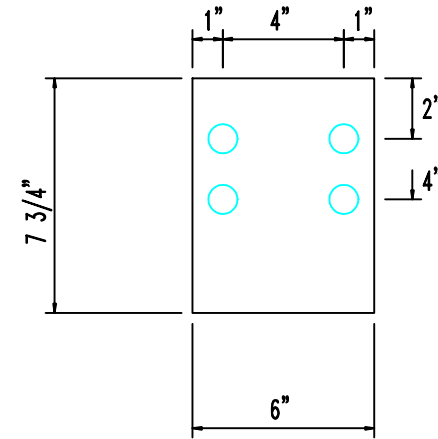

RIGID FRAME FLANGE PLATES

JOB	CHECKED BY	DATE	DRAWING
3522LT2R1		9/13/21	RF-F200

MARK : CLF300
QUANTITY : 6
SIZE : 3/16" x 6" x 6 1/8"
HOLES : 9/16" x 1"

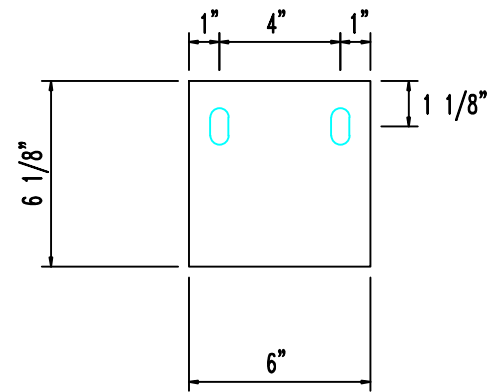

MARK : CLF301
QUANTITY : 4
SIZE : 3/16" x 6" x 3 1/8"
HOLES : 9/16" x 1"

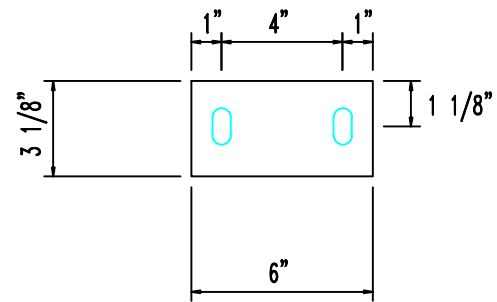
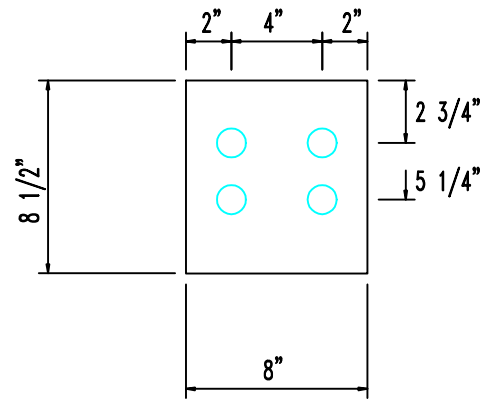

Plate Drawing

JOB	CHECKED BY	DATE	DRAWING
3522LT3R1		9/13/21	CL300

MARK : EP300
 QUANTITY : 2
 SIZE : 1/2" x 8" x 8 1/2"
 HOLES : 15/16"



MARK : EP301
 QUANTITY : 3
 SIZE : 3/8" x 6" x 1'-4 3/4"
 HOLES : 13/16"

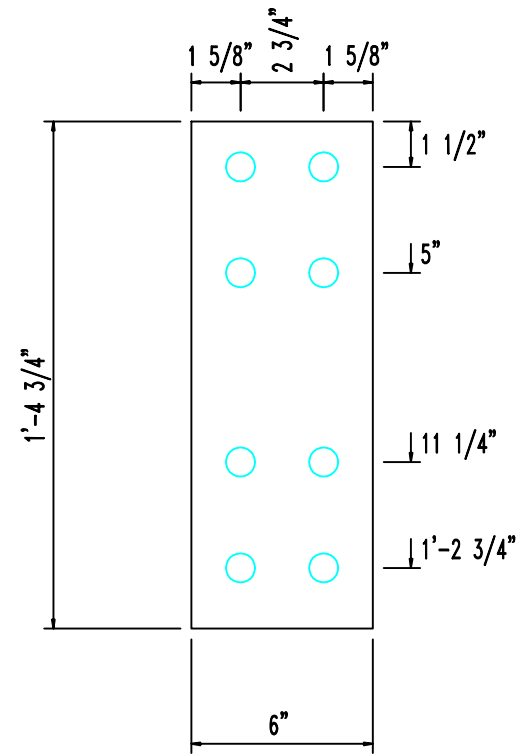

MARK : EP302
 QUANTITY : 2
 SIZE : 3/8" x 6" x 8 1/4"
 HOLES : 13/16"

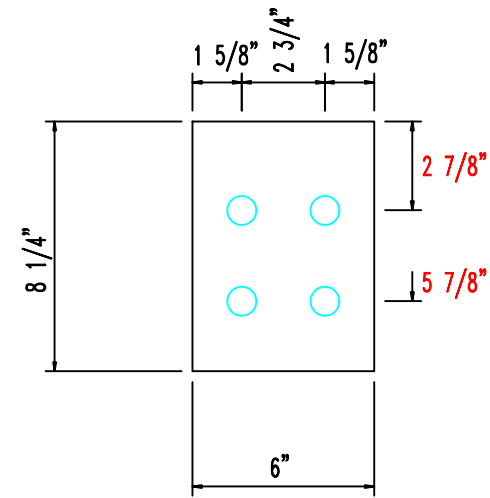

MARK : EP303
 QUANTITY : 3
 SIZE : 3/8" x 6" x 1'-4 1/4"
 HOLES : 13/16"

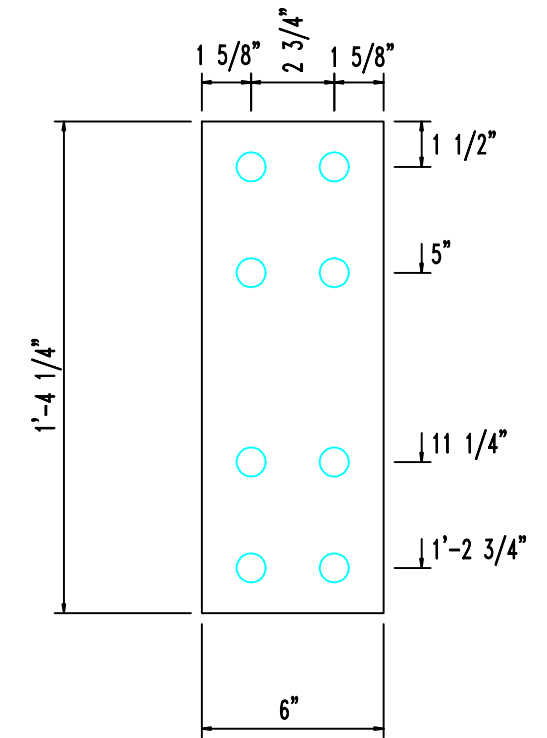

RIGID FRAME END PLATES

JOB 3522LT3R1	CHECKED BY	DATE 9/13/21	DRAWING RF-E300
------------------	------------	-----------------	--------------------

MARK : EP304
QUANTITY : 1
SIZE : 1/2" x 8" x 9"
HOLES : 15/16"

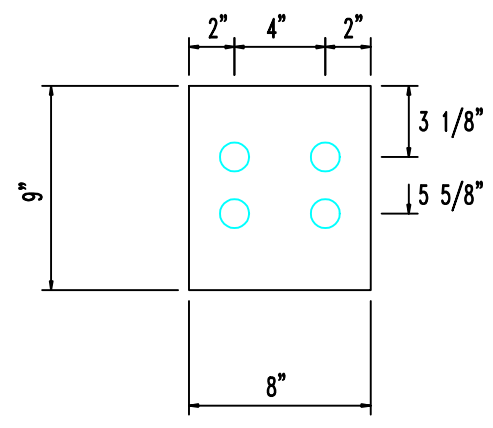

MARK : EP305
QUANTITY : 1
SIZE : 3/8" x 8" x 10 7/8"
HOLES : 13/16"

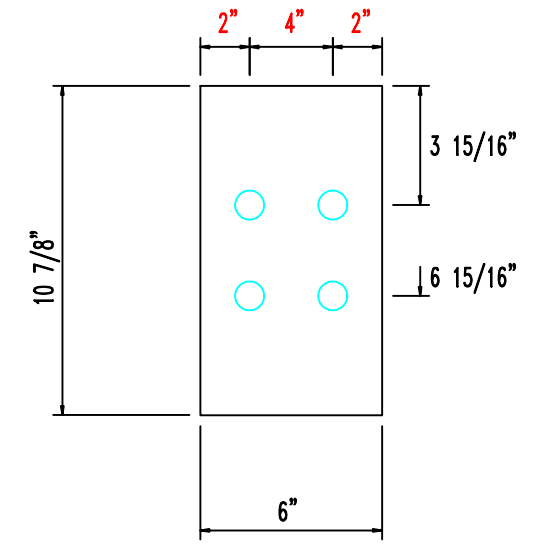

RIGID FRAME END PLATES

JOB	CHECKED BY	DATE	DRAWING
3522LT3R1		9/13/21	RF-E301

MARK : IF300
QUANTITY : 2
SIZE : 1/4" x 5" x 10'-2 5/16"

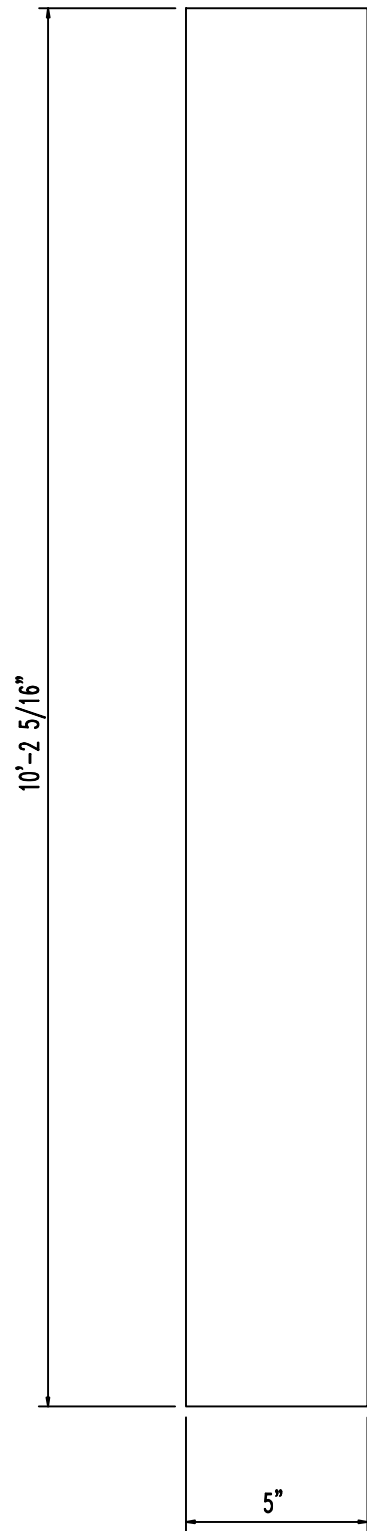

MARK : IF301
QUANTITY : 1
SIZE : 1/4" x 5" x 11'-8 3/4"

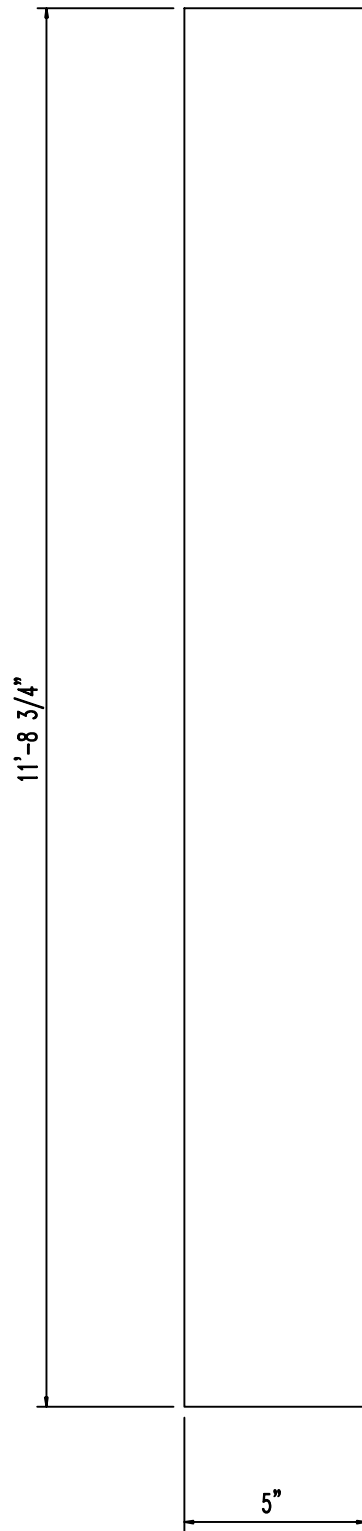

MARK : OF300
QUANTITY : 2
SIZE : 1/4" x 5" x 10'-6 13/16"

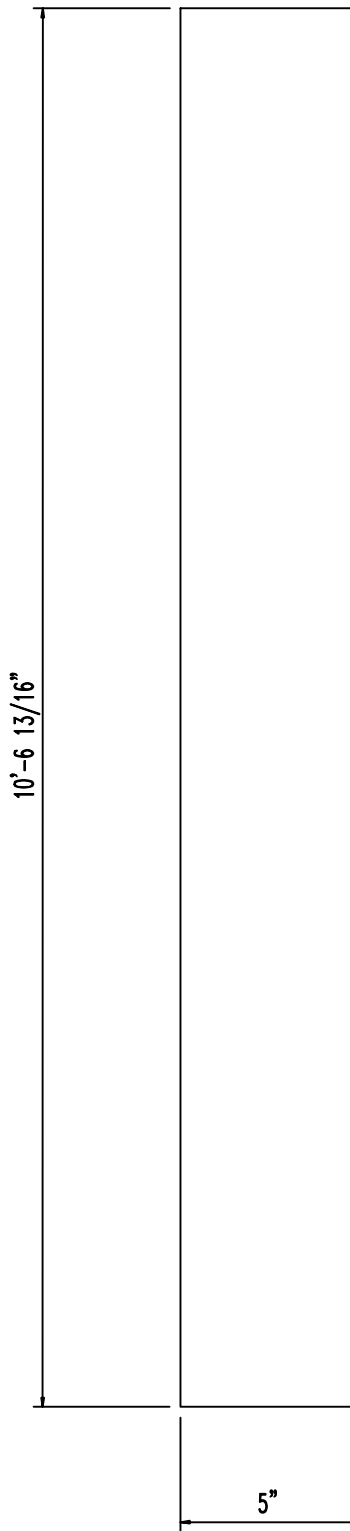

MARK : OF301
QUANTITY : 2
SIZE : 1/4" x 6" x 7 3/4"
HOLES : 9/16"

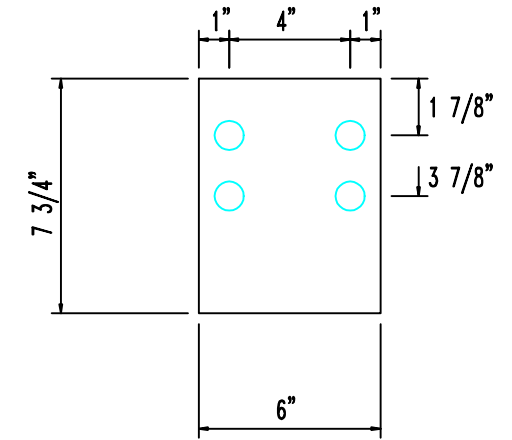

RIGID FRAME FLANGE PLATES

JOB	CHECKED BY	DATE	DRAWING
3522LT3R1		9/13/21	RF-F300

MARK : OF302
QUANTITY : 1
SIZE : 1/4" x 5" x 12'-10 13/16"

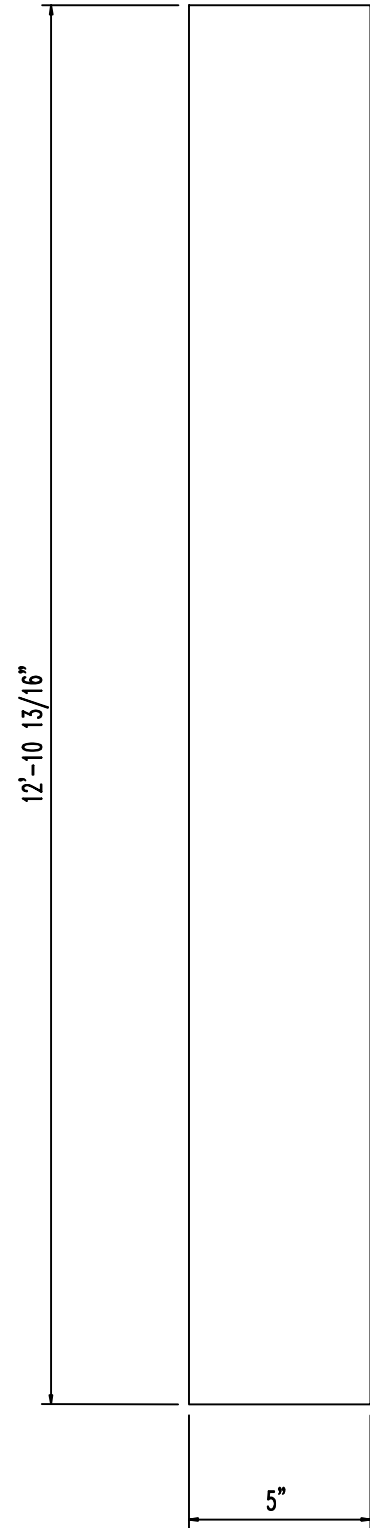

MARK : OF303
QUANTITY : 1
SIZE : 1/4" x 6" x 7 3/4"

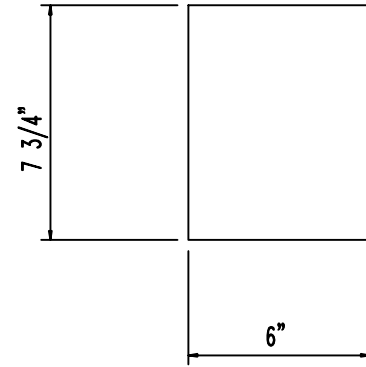

RIGID FRAME FLANGE PLATES

JOB
3522LT3R1

CHECKED BY

DATE
9/13/21

DRAWING
RF-F301

MARK : ST300
QUANTITY : 6
SIZE : 3/16" x 2 1/2" x 7 3/8"

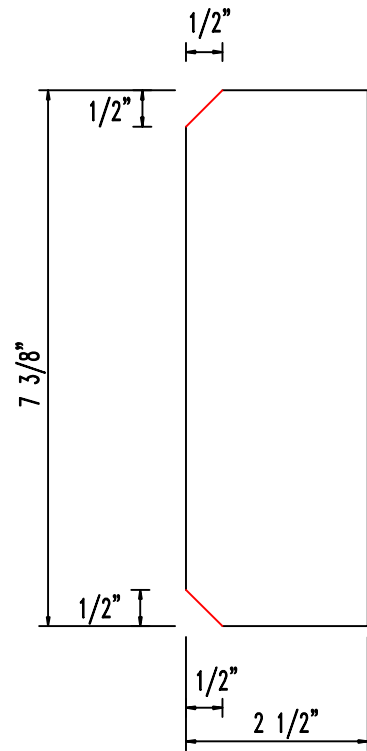

MARK : ST301
QUANTITY : 1
SIZE : 3/8" x 3" x 9 5/16"
HOLES : 13/16"

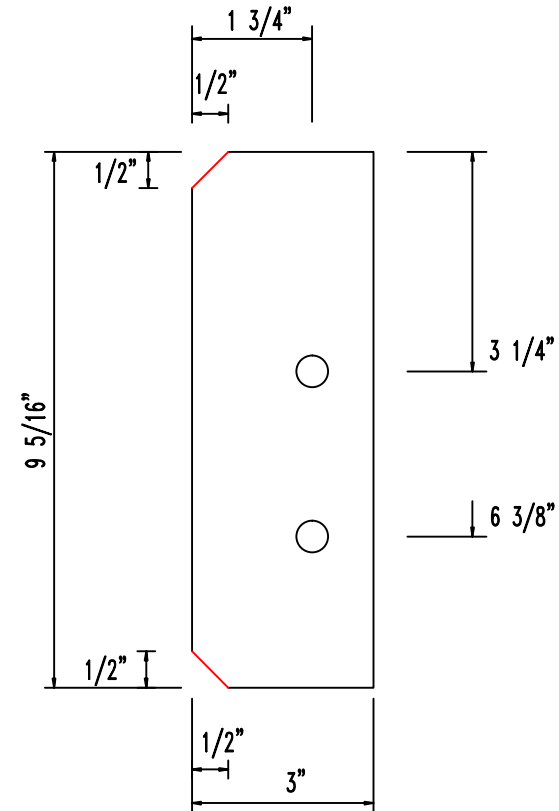

RIGID FRAME STIFFENER PLATES

JOB	CHECKED BY	DATE	DRAWING
3522LT3R1		9/13/21	RF-S300

MARK : CLF400
QUANTITY : 6
SIZE : 3/16" x 6" x 6 1/8"
HOLES : 9/16" x 1"

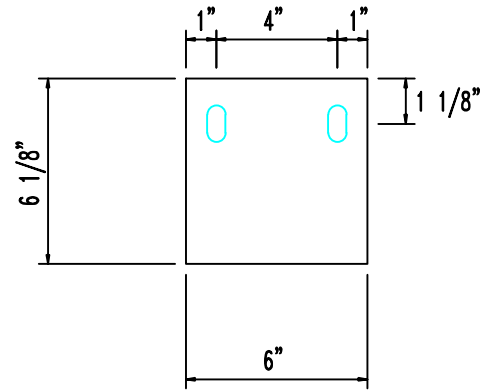

MARK : CLF401
QUANTITY : 2
SIZE : 3/16" x 6" x 3 1/8"
HOLES : 9/16" x 1"

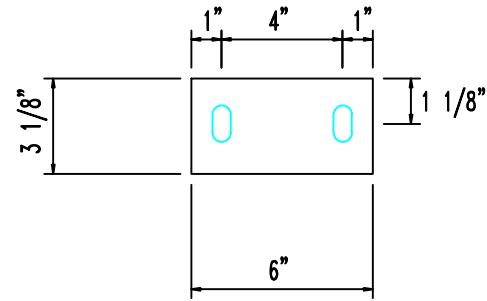
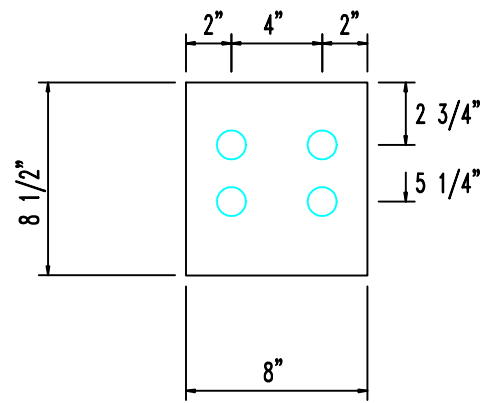

Plate Drawing

JOB	CHECKED BY	DATE	DRAWING
3522LT4R1		9/13/21	CL400

MARK : EP400
 QUANTITY : 2
 SIZE : 1/2" x 8" x 8 1/2"
 HOLES : 15/16"



MARK : EP401
 QUANTITY : 6
 SIZE : 3/8" x 6" x 10 7/8"
 HOLES : 13/16"

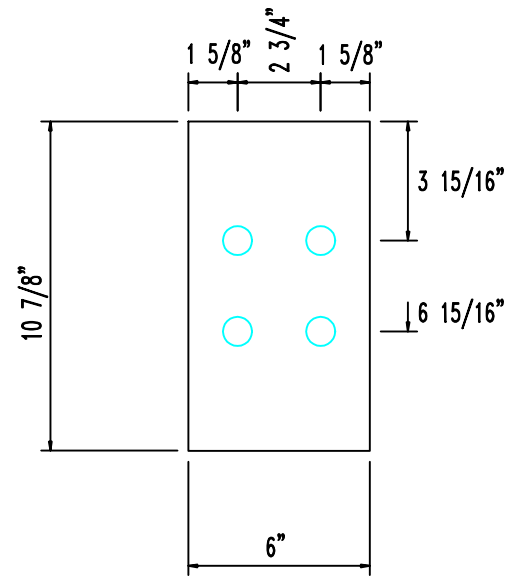

MARK : EP402
 QUANTITY : 1
 SIZE : 3/8" x 6" x 8 3/16"
 HOLES : 13/16"

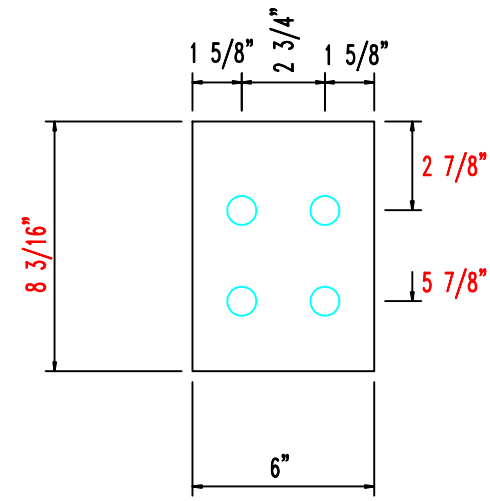

RIGID FRAME END PLATES

JOB 3522LT4R1	CHECKED BY	DATE 9/13/21	DRAWING RF-E400
------------------	------------	-----------------	--------------------

MARK : IF400
 QUANTITY : 1
 SIZE : 1/4" x 5" x 10'-5 1/2"

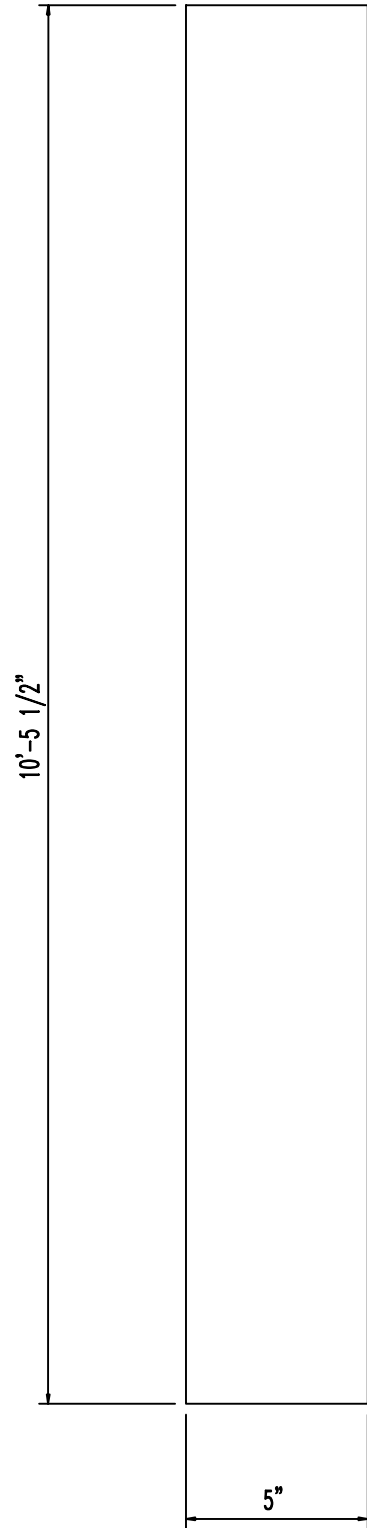

MARK : IF401
 QUANTITY : 1
 SIZE : 1/4" x 5" x 10'-5 9/16"

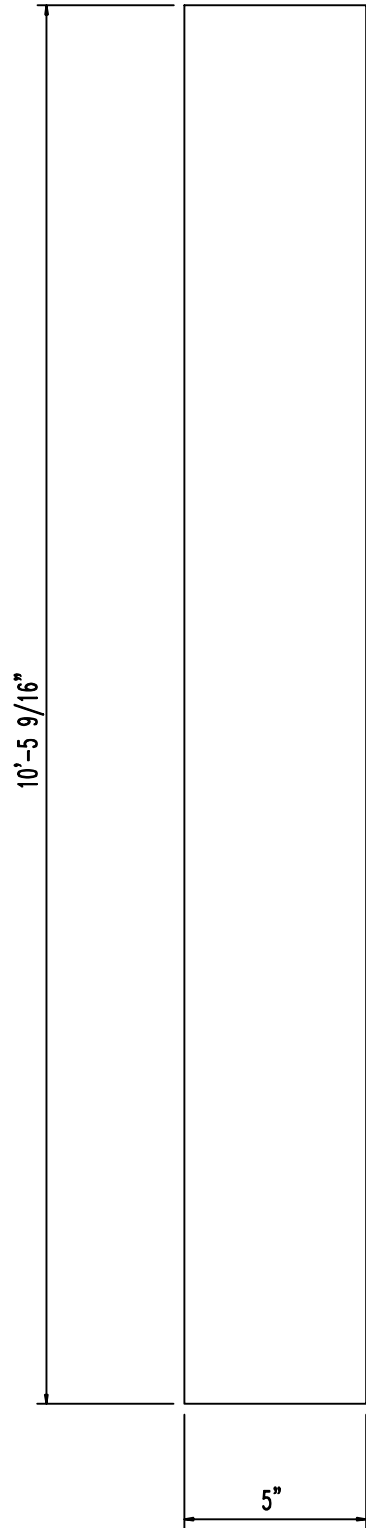

MARK : OF400
 QUANTITY : 1
 SIZE : 1/4" x 5" x 11'-3"
 HOLES : 11/16"

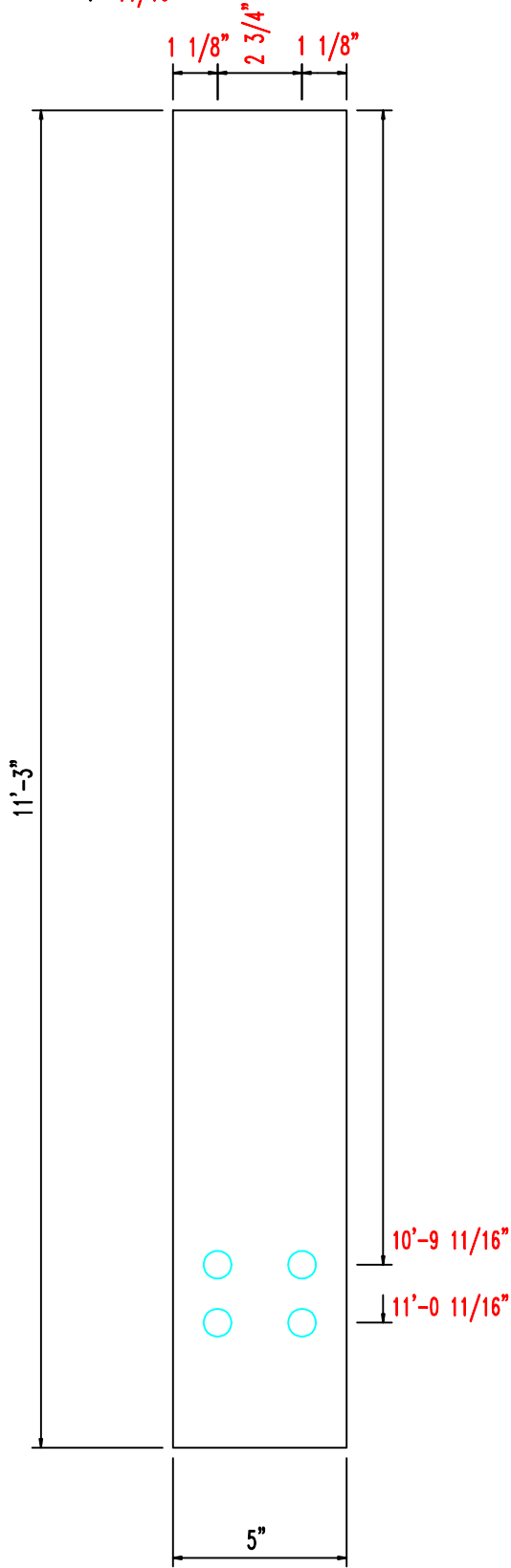

MARK : OF401
 QUANTITY : 1
 SIZE : 1/4" x 6" x 7 3/4"
 HOLES : 9/16"

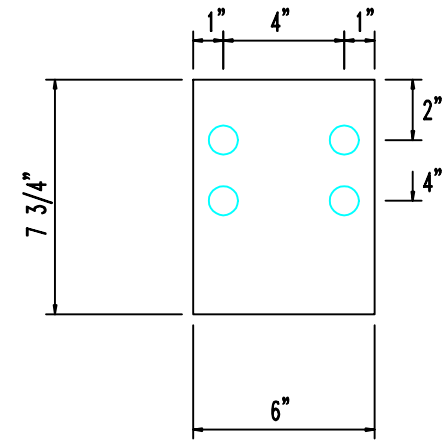

RIGID FRAME FLANGE PLATES

JOB 3522LT4R1	CHECKED BY	DATE 9/13/21	DRAWING RF-F400
------------------	------------	-----------------	--------------------

MARK : OF402
QUANTITY : 1
SIZE : 1/4" x 5" x 10'-6 13/16"

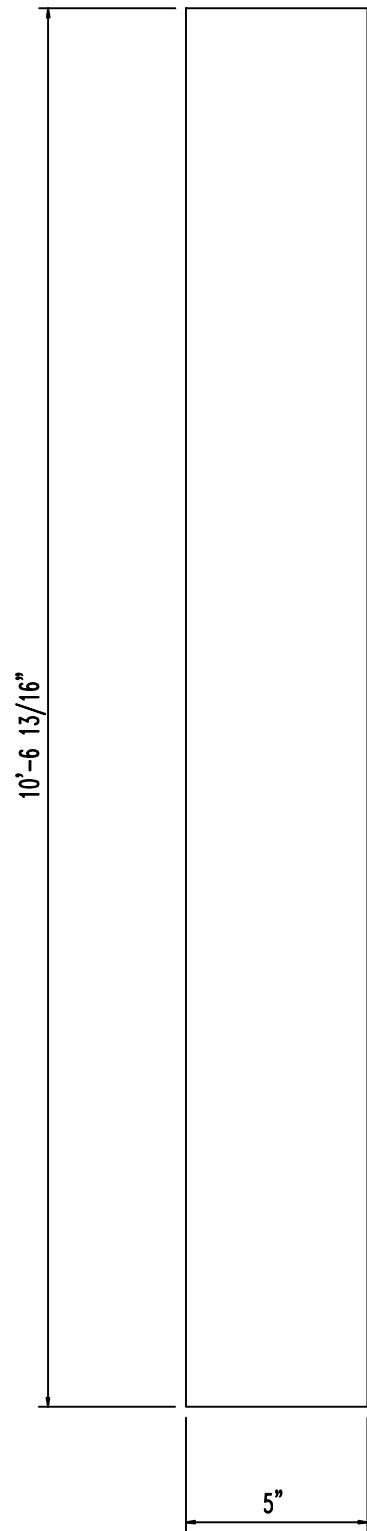

MARK : OF403
QUANTITY : 1
SIZE : 1/4" x 6" x 7 3/4"
HOLES : 9/16"

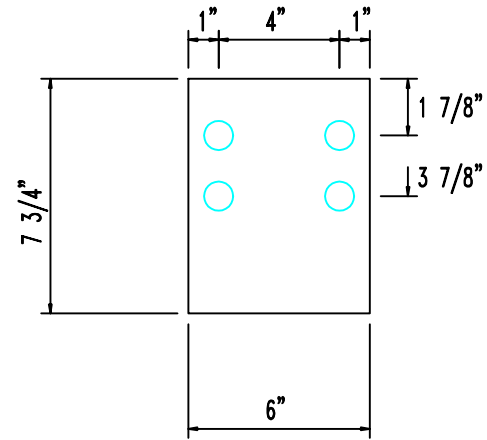

RIGID FRAME FLANGE PLATES

JOB	CHECKED BY	DATE	DRAWING
3522LT4R1		9/13/21	RF-F401

MARK : ST400
QUANTITY : 2
SIZE : 1/4" x 2 1/2" x 7 3/8"

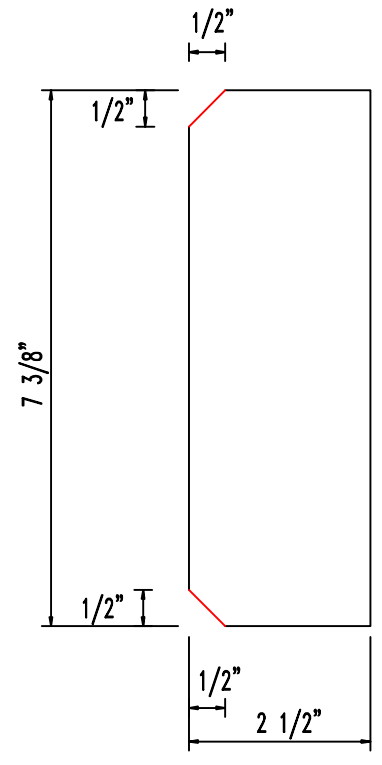

MARK : ST401
QUANTITY : 1
SIZE : 3/8" x 3" x 9 5/16"
HOLES : 13/16"

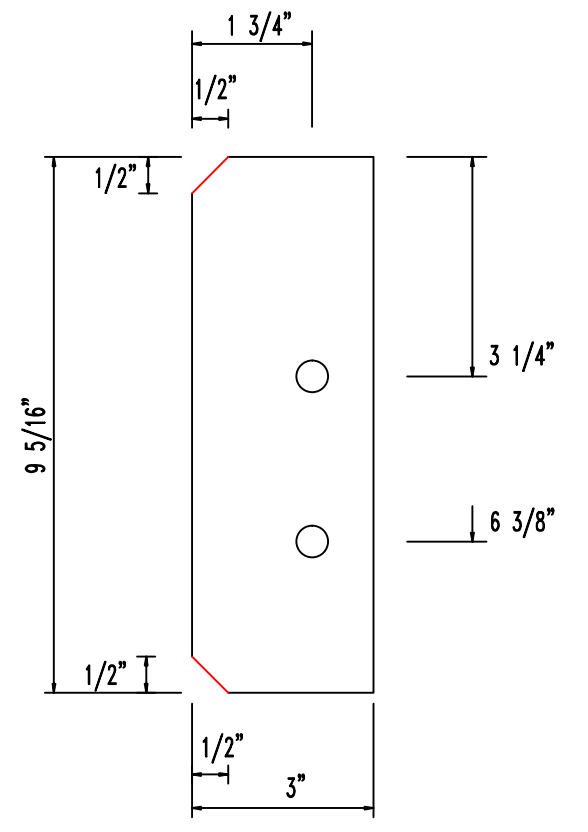

RIGID FRAME STIFFENER PLATES

JOB	CHECKED BY	DATE	DRAWING
3522LT4R1		9/13/21	RF-S400

MARK : EP500
 QUANTITY : 3
 SIZE : 1/2" x 10" x 10"
 HOLES : 15/16"

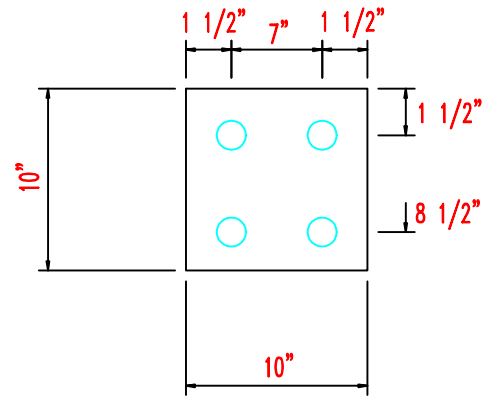

MARK : EP501
 QUANTITY : 6
 SIZE : 3/8" x 6" x 9 1/2"
 HOLES : 13/16"

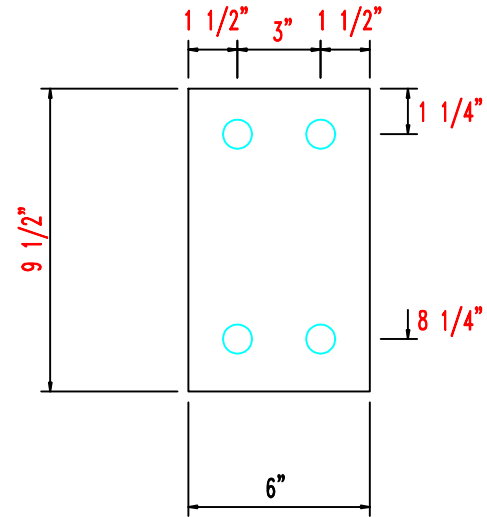

MARK : EP502
 QUANTITY : 1
 SIZE : 3/8" x 6" x 8 7/8"
 HOLES : 13/16"

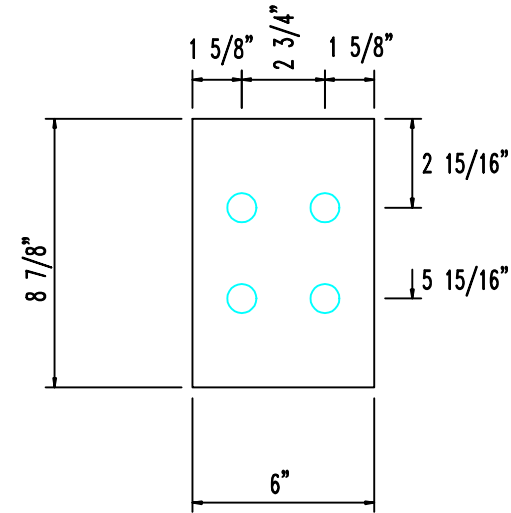

MARK : EP503
 QUANTITY : 1
 SIZE : 3/8" x 6" x 8 7/8"
 HOLES : 11/16"

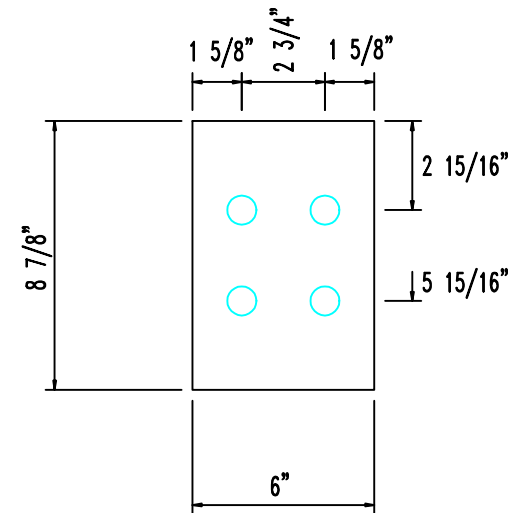

MARK : ST500
 QUANTITY : 6
 SIZE : 1/4" x 2 1/2" x 7 3/8"

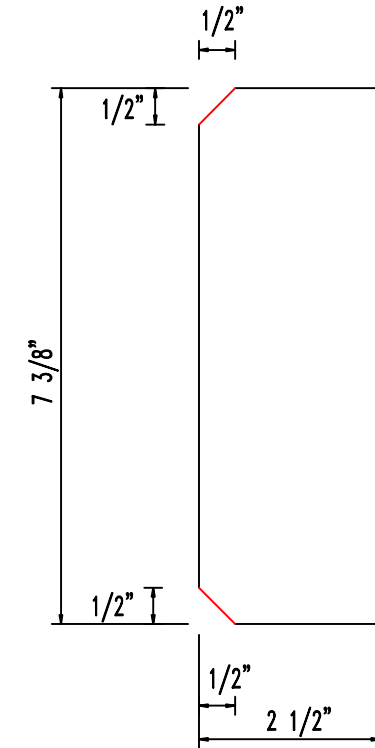

RIGID FRAME END PLATES

JOB 3522LT5R1	CHECKED BY	DATE 9/13/21	DRAWING RF-E500
------------------	------------	-----------------	--------------------

MARK : EP600
 QUANTITY : 3
 SIZE : 1/2" x 10" x 10"
 HOLES : 15/16"

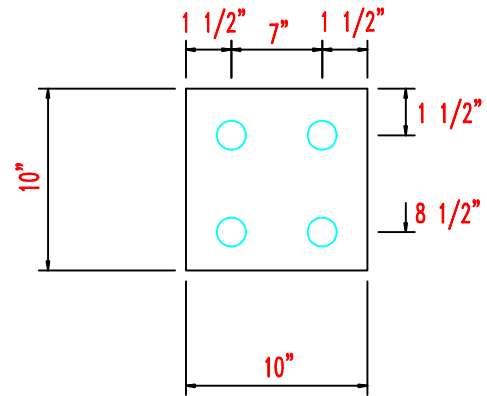

MARK : EP601
 QUANTITY : 6
 SIZE : 3/8" x 6" x 9 1/2"
 HOLES : 13/16"

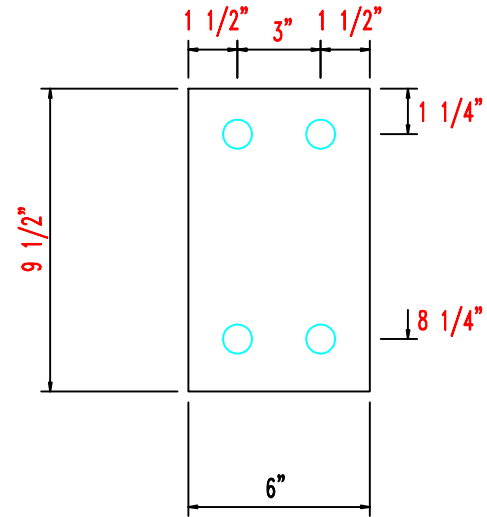

MARK : EP602
 QUANTITY : 2
 SIZE : 3/8" x 6" x 8 7/8"
 HOLES : 13/16"

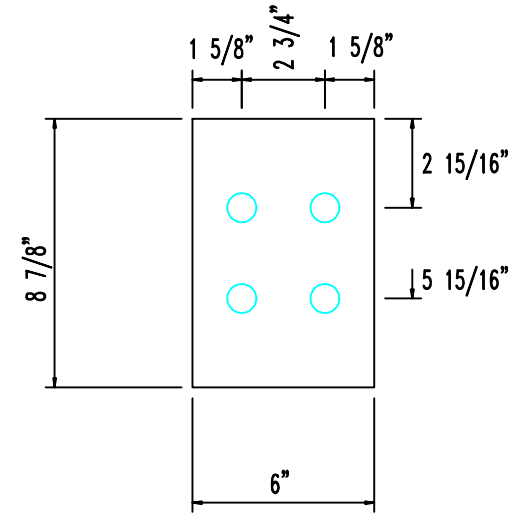

MARK : ST600
 QUANTITY : 6
 SIZE : 1/4" x 2 1/2" x 7 3/8"

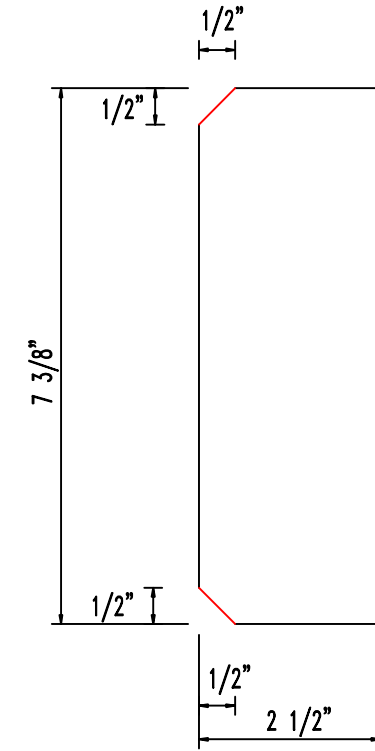

RIGID FRAME END PLATES

JOB 3522LT6R1	CHECKED BY	DATE 9/13/21	DRAWING RF-E500
------------------	------------	-----------------	--------------------

MARK : EP700
 QUANTITY : 1
 SIZE : 1/2" x 8" x 8 1/2"
 HOLES : 15/16"

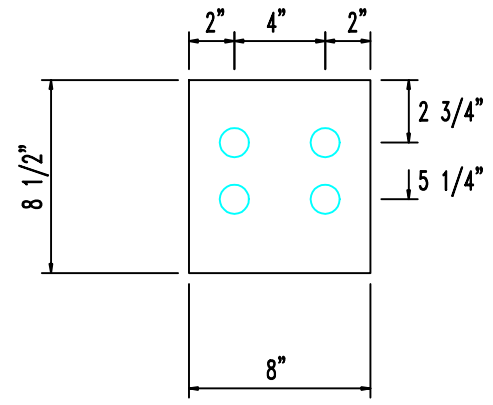

MARK : EP701
 QUANTITY : 3
 SIZE : 3/8" x 6" x 11 1/8"
 HOLES : 13/16"

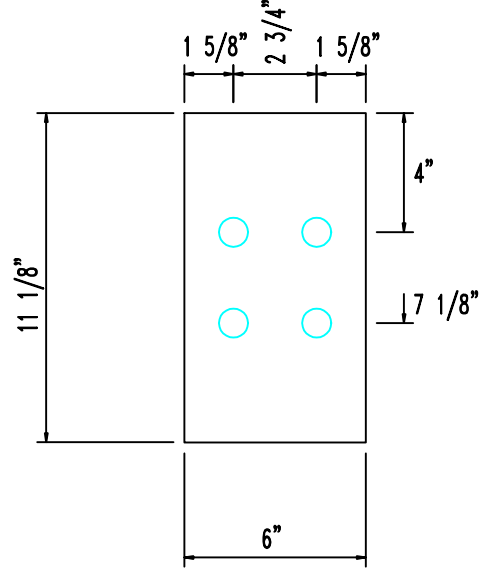

MARK : EP702
 QUANTITY : 2
 SIZE : 3/8" x 6" x 8 1/8"
 HOLES : 13/16"

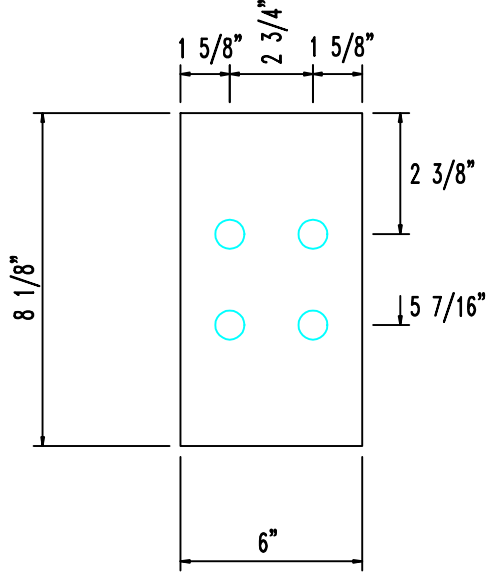

MARK : EP703
 QUANTITY : 1
 SIZE : 1/2" x 10" x 10"
 HOLES : 15/16"

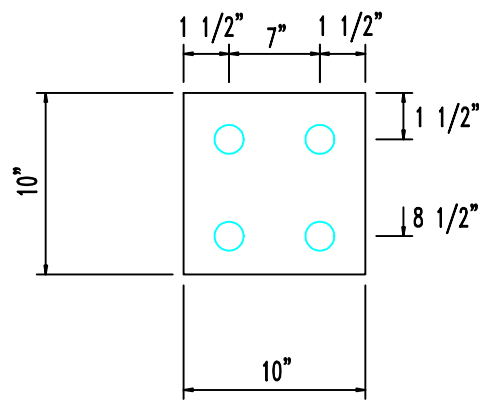

RIGID FRAME END PLATES

JOB 3522	CHECKED BY	DATE 9/13/21	DRAWING RF-E700
-------------	------------	-----------------	--------------------

MARK : EP704
 QUANTITY : 1
 SIZE : 3/8" x 6" x 10"
 HOLES : 13/16"

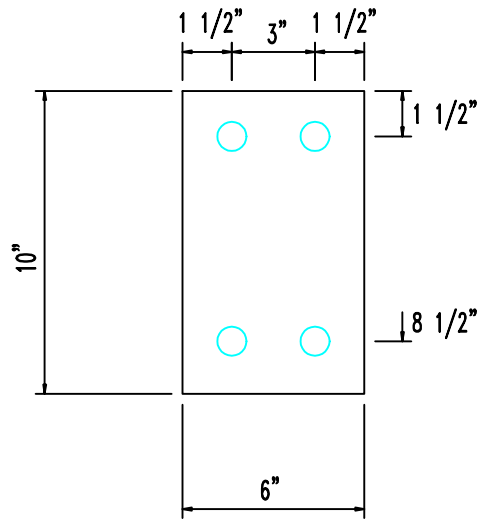

MARK : EP705
 QUANTITY : 1
 SIZE : 3/8" x 6" x 1'-2 5/16"
 HOLES : 13/16"

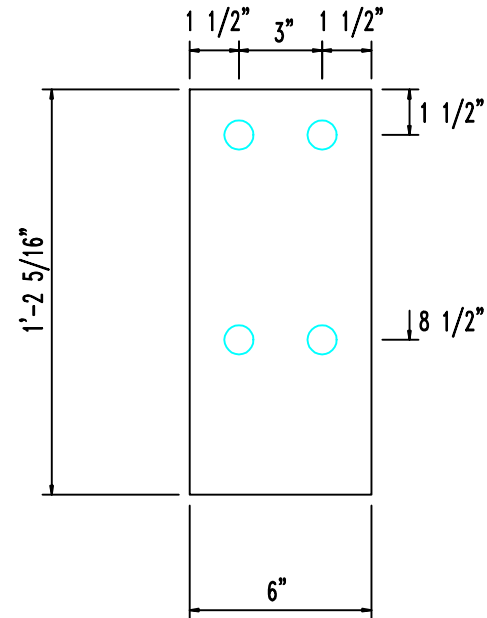

MARK : SPL700
 QUANTITY : 4
 SIZE : 3/16" x 8 3/16" x 8 7/8"
 HOLES : 9/16"x1 SLOT

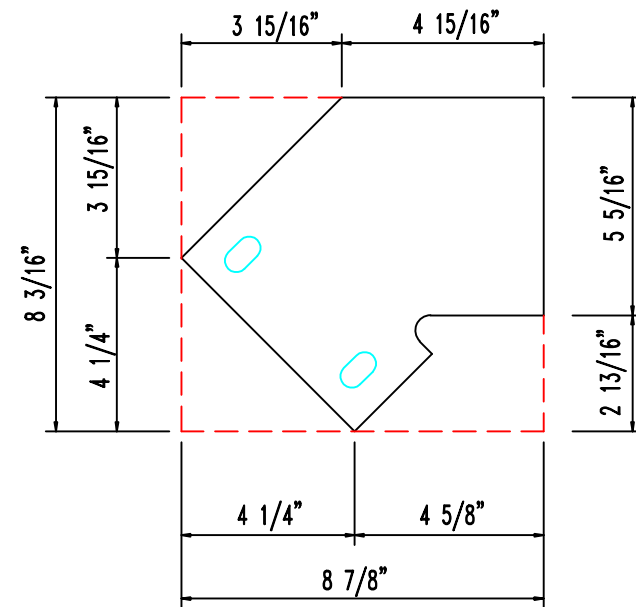

MARK : SPL701
 QUANTITY : 2
 SIZE : 3/16" x 6" x 8"
 HOLES : 9/16"

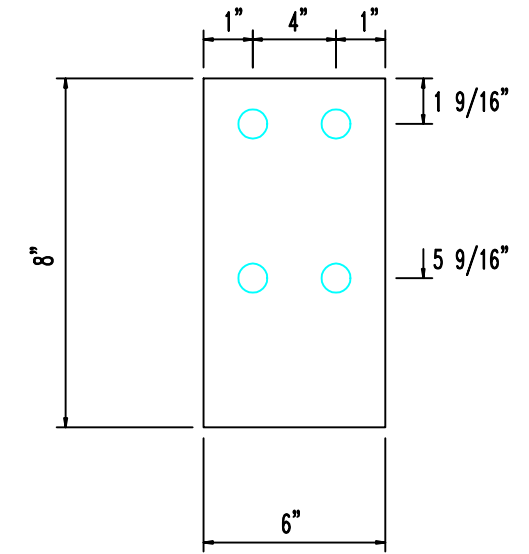

MARK : SPL702
 QUANTITY : 5
 SIZE : 1/4" x 6" x 7 3/4"
 HOLES : 9/16"

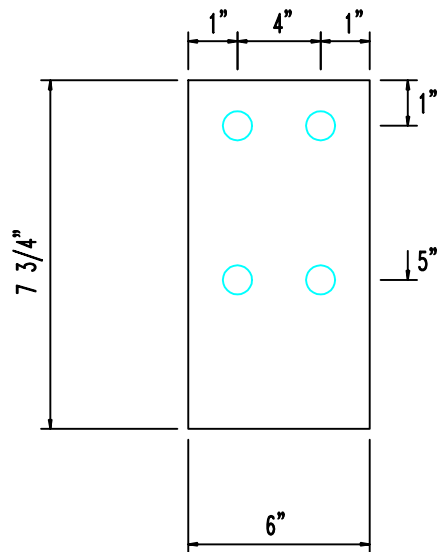

RIGID FRAME END PLATES

JOB 3522	CHECKED BY	DATE 9/13/21	DRAWING RF-E701
-------------	------------	-----------------	--------------------

MARK : IF700
QUANTITY : 1
SIZE : 1/4" x 5" x 10'-4 7/8"

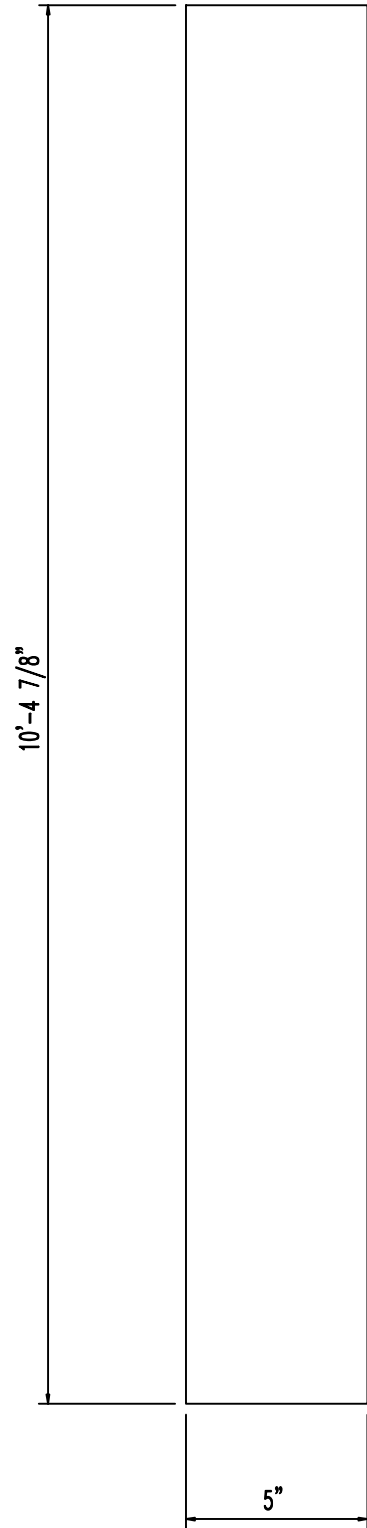

MARK : OF700
QUANTITY : 1
SIZE : 1/4" x 5" x 10'-6 9/16"

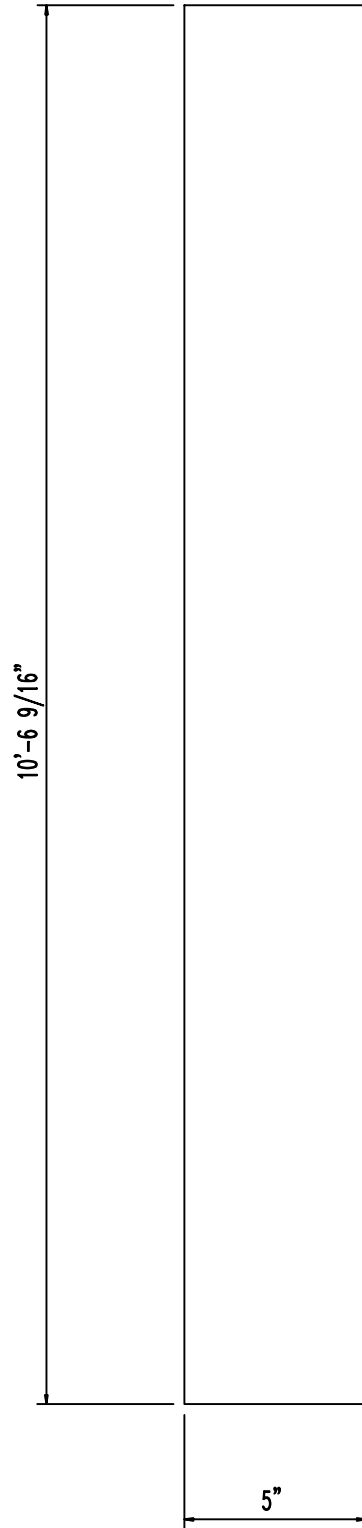

MARK : OF701
QUANTITY : 1
SIZE : 1/4" x 6" x 7 3/4"

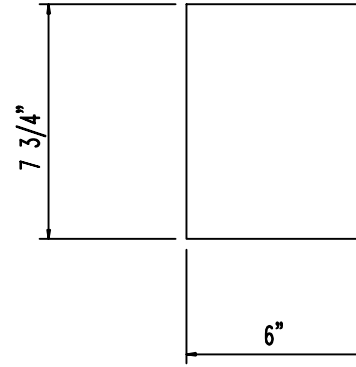

RIGID FRAME FLANGE PLATES

JOB 3522	CHECKED BY	DATE 9/13/21	DRAWING RF-F700
-------------	------------	-----------------	--------------------

MARK : ST700
QUANTITY : 4
SIZE : 1/4" x 2 1/2" x 7 3/8"

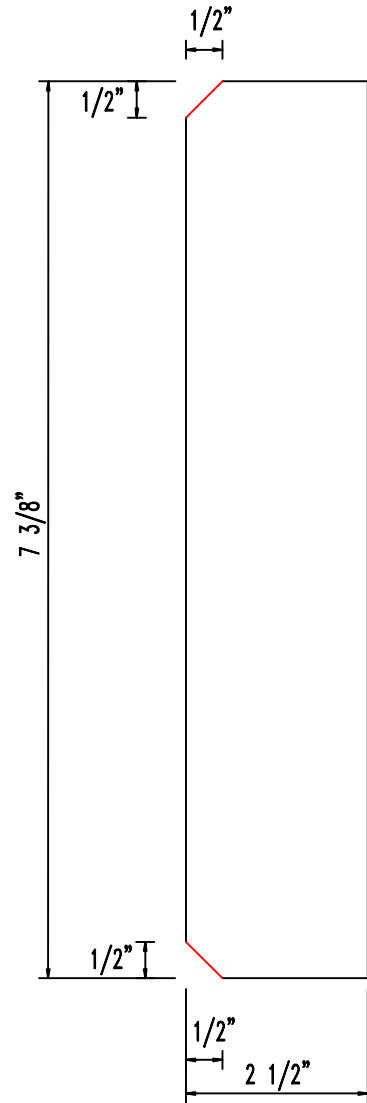

MARK : ST701
QUANTITY : 4
SIZE : 3/8" x 2 7/8" x 9 3/16"
HOLES : 11/16"

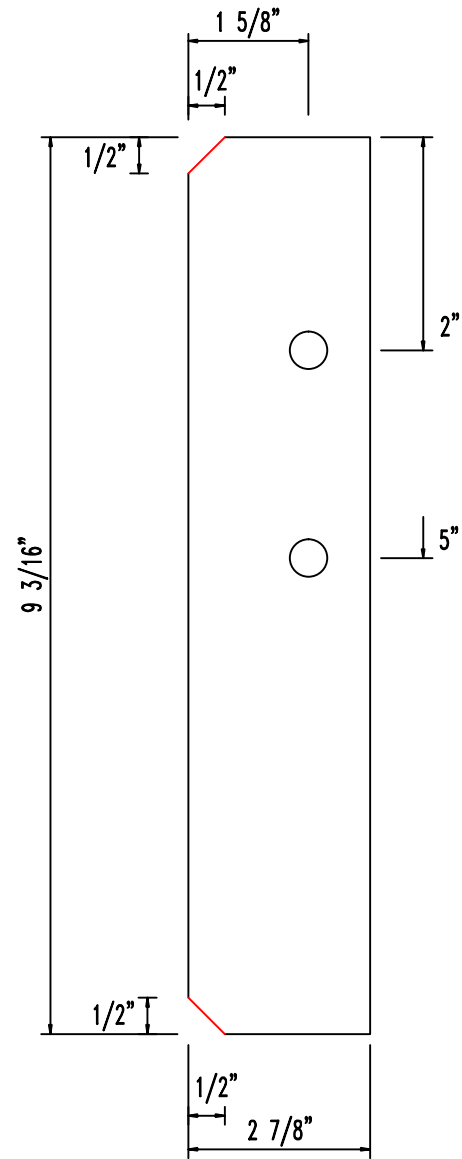

RIGID FRAME STIFFENER PLATES

JOB	CHECKED BY	DATE	DRAWING
3522		9/13/21	RF-S700