

ANCHOR BOLT PLAN
 NOTE: All Base Plates @ 100'-0" (U.N.)

△ DETAIL J AND K ADDED 12.26.22

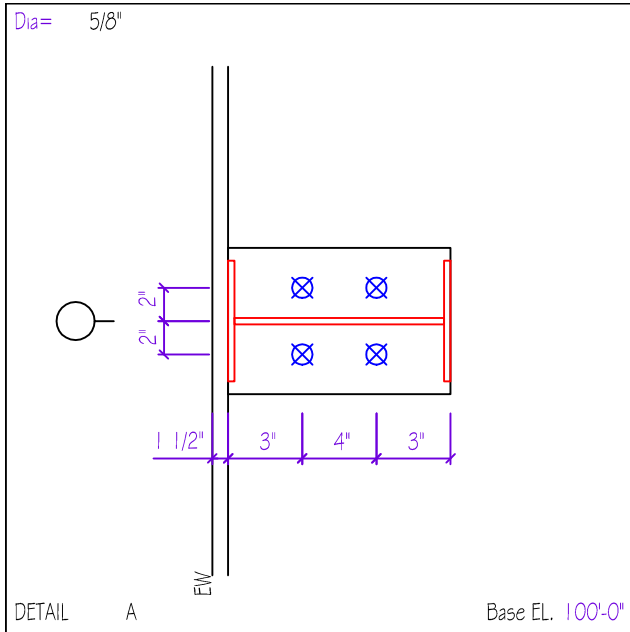

DETAIL A Base EL. 100'-0"

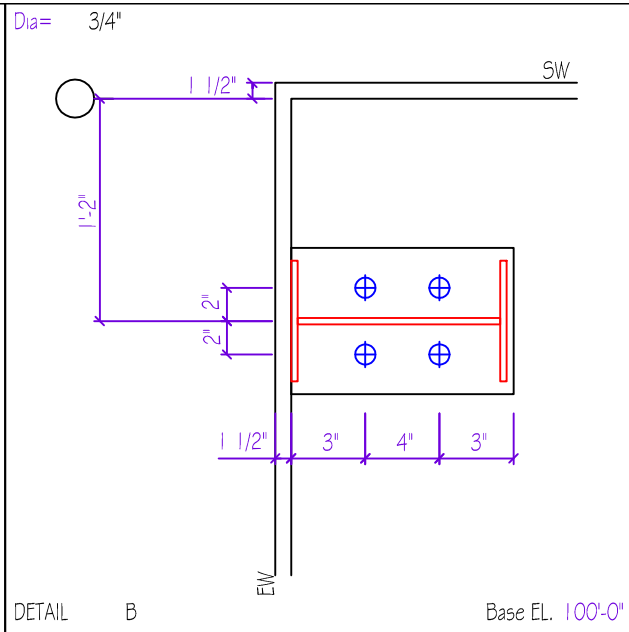

DETAIL B Base EL. 100'-0"

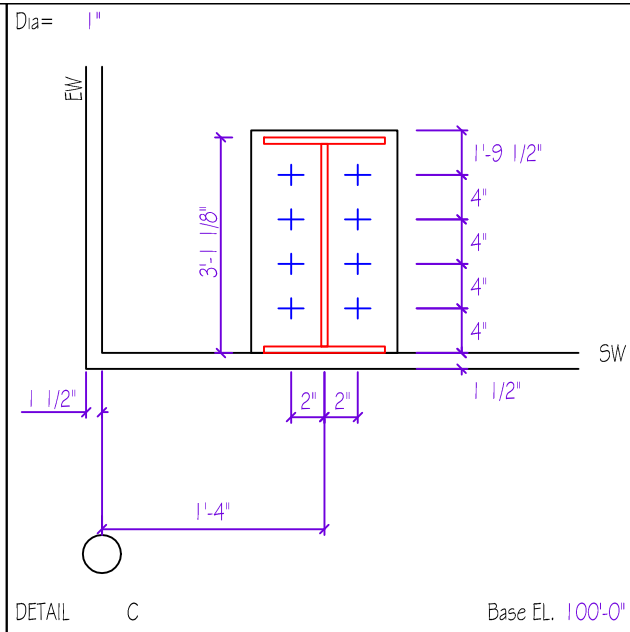

DETAIL C Base EL. 100'-0"

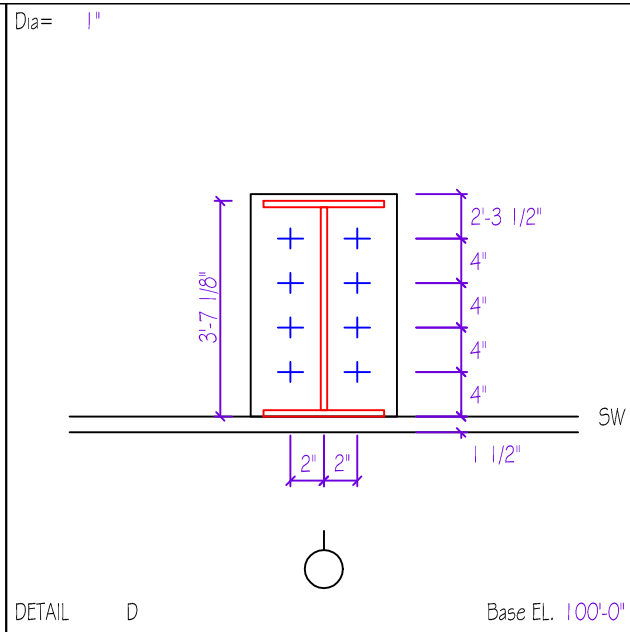

DETAIL D Base EL. 100'-0"

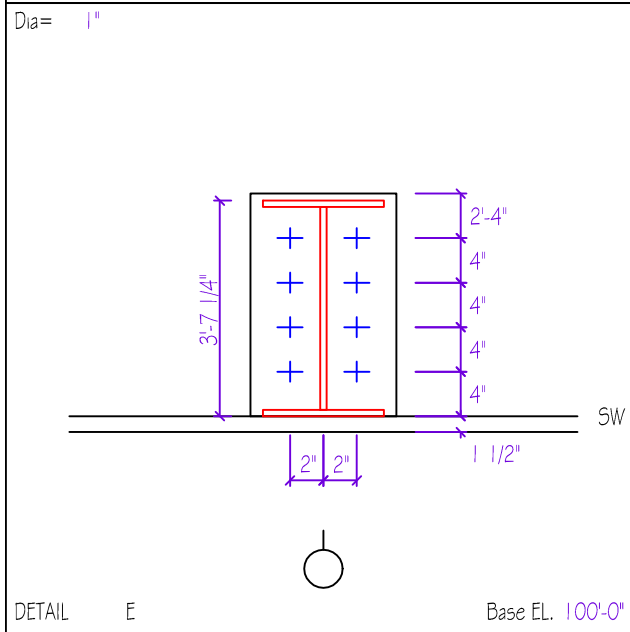

DETAIL E Base EL. 100'-0"

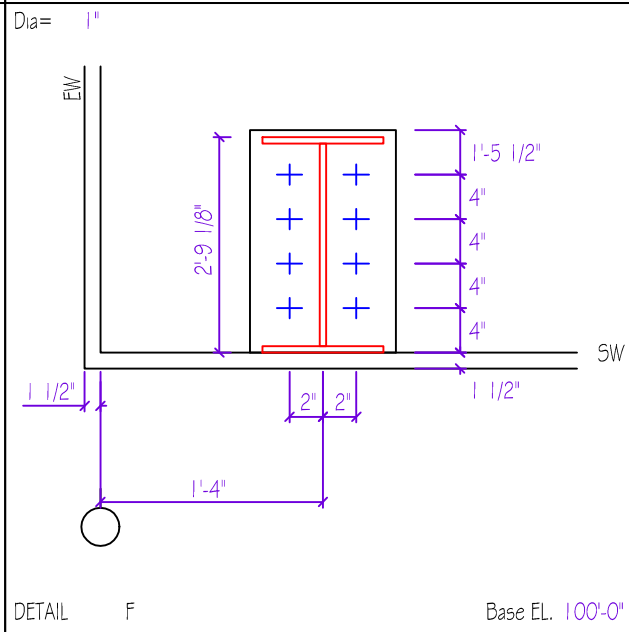

DETAIL F Base EL. 100'-0"

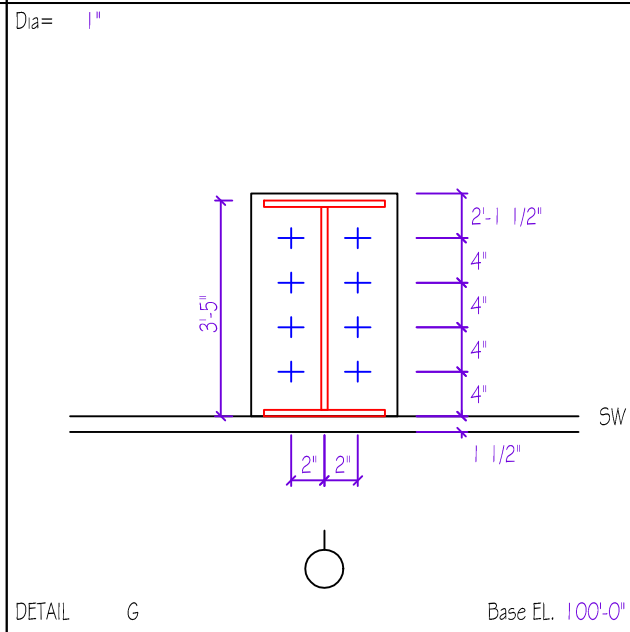

DETAIL G Base EL. 100'-0"

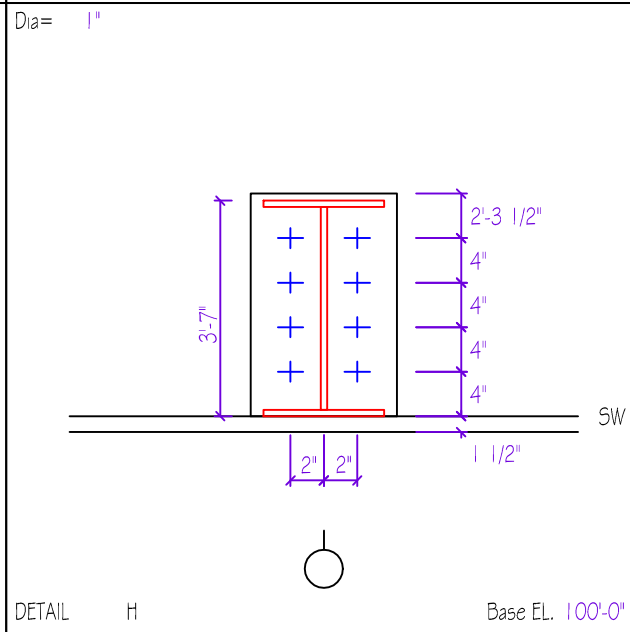

DETAIL H Base EL. 100'-0"

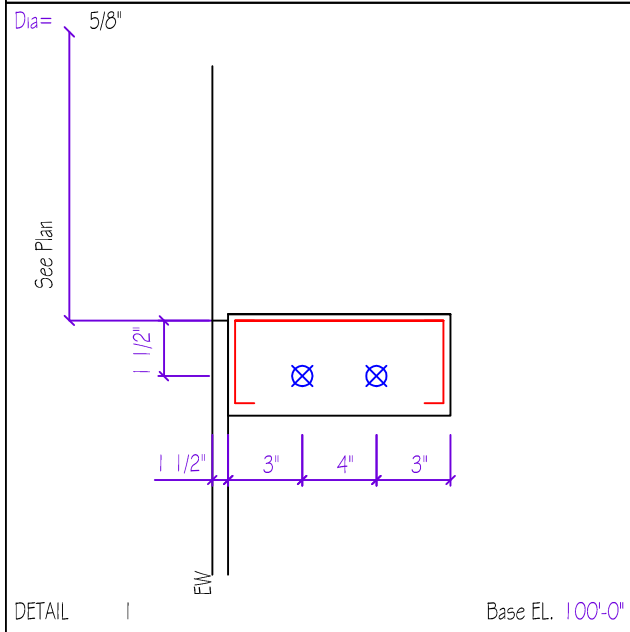

DETAIL I Base EL. 100'-0"

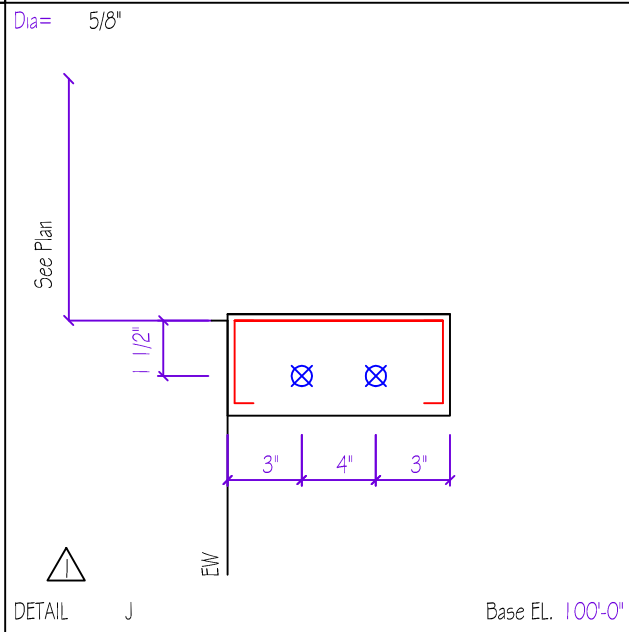

DETAIL J Base EL. 100'-0"

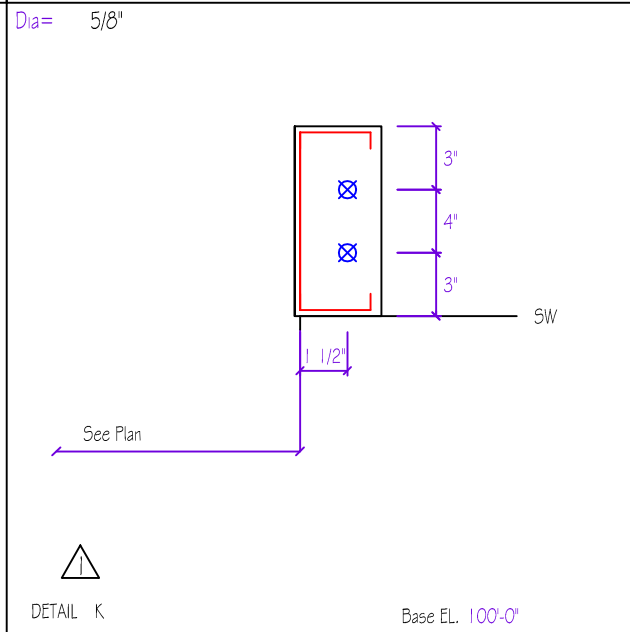

DETAIL K Base EL. 100'-0"

▲ DETAIL J AND K ADDED 12.26.22

ENDWALL COLUMN:

Frm Line	Col Line	Dead Vert	Wind Press Horiz	Wind Suct Horiz
1	A	0.6	0.3	-0.2
1	B	1.9	-10.8	12.2
1	C	2.5	-11.7	13.0
1	D	2.0	-9.8	10.9
1	E	2.0	-8.9	10.0
1	F	2.6	-10.4	11.7
7	F	2.6	-10.4	11.7
7	E	2.0	-8.9	10.0
7	D	2.0	-9.8	10.9
7	C	2.5	-11.7	13.0
7	B	1.9	-10.8	12.2
7	A	0.6	0.3	-0.2

ENDWALL COLUMN: MAXIMUM REACTIONS, ANCHOR BOLTS, & BASE PLATES

Frm Line	Col Line	Column Reactions(k)			Load H	Hmin H	V Vmin	Bolt(n) Qty	Dia	Base Plate(n)		Thck	Grout (in)
		Load Id	Hmax H	V Vmax						Width	Length		
1	A	8	0.2	0.4	9	-0.1	0.4	4	0.750	8.000	10.00	0.500	0.0
1	B	9	7.3	1.2	8	-6.5	1.2	4	0.625	8.000	10.00	0.500	0.0
1	C	9	7.8	1.5	8	-7.0	1.5	4	0.625	8.000	10.00	0.500	0.0
1	D	9	6.5	1.2	8	-5.9	1.2	4	0.625	8.000	10.00	0.500	0.0
1	E	9	6.0	1.2	8	-5.4	1.2	4	0.625	8.000	10.00	0.500	0.0
1	F	9	7.0	1.6	8	-6.2	1.6	4	0.625	8.000	10.00	0.500	0.0
7	F	9	7.0	1.6	8	-6.2	1.6	4	0.625	8.000	10.00	0.500	0.0
7	E	9	6.0	1.2	8	-5.4	1.2	4	0.625	8.000	10.00	0.500	0.0
7	D	9	6.5	1.2	8	-5.9	1.2	4	0.625	8.000	10.00	0.500	0.0
7	C	9	7.8	1.5	8	-7.0	1.5	4	0.625	8.000	10.00	0.500	0.0
7	B	9	7.3	1.2	8	-6.5	1.2	4	0.625	8.000	10.00	0.500	0.0
7	A	8	0.2	0.4	9	-0.1	0.4	4	0.750	8.000	10.00	0.500	0.0

BUILDING BRACING REACTIONS

Loc	Wall Line	Col Line	Reactions(k)				Panel Shear (lb/ft)		Note
			Horz	Vert	Seismic Horz	Seismic Vert	Wind	Seis	
L_EW		1							(h)
F_SW		G	3.4	21.4	32.5	9.0	13.6		
R_EW		7							(h)
B_SW		A	6.5	21.9	32.7	9.0	13.4		
			3.2	21.9	32.7	9.0	13.4		

(h) Rigid frame at endwall

RIGID FRAME: BASIC COLUMN REACTIONS (k)

Frame Line	Column Line	----Dead----	--Collateral--	----Live----	----Snow----	--Snow Drift--	--Wind_Left--
Line	Line	Horz	Vert	Horz	Vert	Horz	Vert
1*	A	1.8	6.1	1.3	2.8	3.2	6.8
1*	G	-1.8	6.4	-1.3	2.8	-3.2	6.8
2*	A	2.2	-8.9	-15.0	-17.3	3.1	-2.8
2*	G	12.4	-15.2	2.6	-12.9	11.5	-9.0
3*	A	2.6	9.6	3.3	7.9	8.0	19.0
3*	G	-2.8	10.1	-3.3	7.9	-8.0	19.1
4	A	2.8	9.7	3.3	8.2	7.9	19.7
4	G	-2.8	10.4	-3.3	8.2	-7.9	19.7
1*	A	0.0	0.0	13.2	32.8		
2*	A	0.0	0.0	13.2	32.8		
3*	A	0.0	0.0	13.4	31.6		
3*	G	3.6	-2.7	0.0	-37.5	-13.4	31.7

NOTES FOR REACTIONS

- All loading conditions are examined and only maximum/minimum H or V and the corresponding H or V are reported.
- Positive reactions are as shown in the sketch. Foundation loads are in opposite directions.
- Bracing reactions are in the plane of the brace with the H pointing away from the braced bay. The vertical reaction is downward.
- Building reactions are based on the following building data:
 - Width (ft) = 117.3
 - Length (ft) = 144.0
 - End Height (ft) = 40.7/44.3
 - Roof Slope (rise/run) = 0.4
 - Dead Load (psf) = 2.0
 - Collateral Load (psf) = 5.0
 - Roof Live Load (psf) = 20.0
 - Frame Live Load (psf) = 12.0
 - Snow Load (psf) = 21.0
 - Wind Speed (mph) = 115.0
 - Wind Code = IBC 15
 - Exposure = C
 - Closed/Open = C
 - Importance Wind = 1.00
 - Importance Seismic = 1.00
 - Seismic Zone = D
 - Seismic Coeff (F_a/G_s) = 0.66
- Loading conditions are:
 - 1 Dead+Collateral+Snow+Snow Drift
 - 2 Dead+Collateral+Snow+Slide Snow
 - 3 0.6Dead+0.6Wind_Left1
 - 4 0.6Dead+0.6Wind_Right1
 - 5 0.6Dead+0.6Wind_Long1L
 - 6 1.06Dead+1.06Collateral+0.75Seismic_Right
 - 7 1.04Dead+1.04Collateral+0.75Live+0.535Seismic_LongR
 - 8 0.6Dead+0.6Wind_Pressure+0.6Wind_Long2L
 - 9 0.6Dead+0.6Wind_Right2+0.6Wind_Suction

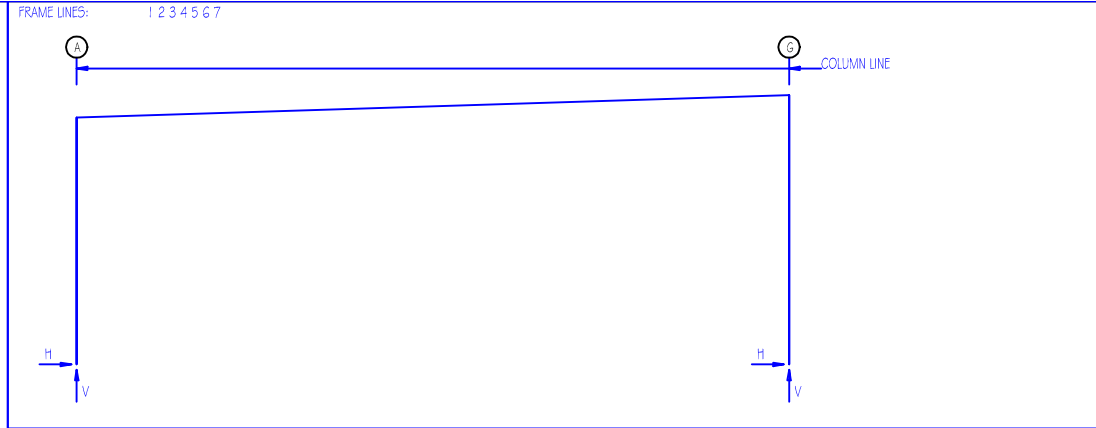

RIGID FRAME: MAXIMUM REACTIONS, ANCHOR BOLTS, & BASE PLATES

Frm Line	Col Line	Column Reactions(k)			Load H	Hmin H	V Vmin	Bolt(n) Qty	Dia	Base Plate(n)		Thck	Grout (in)	
		Load Id	Hmax H	V Vmax						Width	Length			
1*	A	1	14.7	32.8	3	-8.4	-10.4	8	1.000	10.00	33.50	0.500	0.0	
1*	G	4	6.4	-5.2	1	-14.7	35.5	8	1.000	10.00	37.50	0.500	0.0	
1*														

Frame Lines: 1 7

RIGID FRAME: MAXIMUM REACTIONS, ANCHOR BOLTS, & BASE PLATES

Frm Line	Col Line	Column Reactions(k)			Load H	Hmin H	V Vmin	Bolt(n) Qty	Dia	Base Plate(n)		Thck	Grout (in)	
		Load Id	Hmax H	V Vmax						Width	Length			
2*	A	1	19.3	44.9	3	-15.6	-21.4	8	1.000	12.00	41.50	0.500	0.0	
2*	G	4	12.1	-12.5	1	-19.3	49.1	8	1.000	10.00	43.50	0.500	0.0	
2*														

Frame Lines: 2 6

RIGID FRAME: MAXIMUM REACTIONS, ANCHOR BOLTS, & BASE PLATES

Frm Line	Col Line	Column Reactions(k)			Load H	Hmin H	V Vmin	Bolt(n) Qty	Dia	Base Plate(n)		Thck	Grout (in)	
		Load Id	Hmax H	V Vmax						Width	Length			
3*	A	1	20.3	50.7	3	-14.6	-21.5	8	1.000	10.00	43.50	0.500	0.0	
3*	G	4	11.5	-13.0	1	-20.3	53.4	8	1.000	10.00	44.00	0.500	0.0	
3*														

Frame Lines: 3 5

RIGID FRAME: MAXIMUM REACTIONS, ANCHOR BOLTS, & BASE PLATES

Frm Line	Col Line	Column Reactions(k)			Load H	Hmin H	V Vmin	Bolt(n) Qty	Dia	Base Plate(n)		Thck	Grout (in)	
		Load Id	Hmax H	V Vmax						Width	Length			
4	A	2	19.9	52.4	3	-14.4	-22.3	8	1.000	10.00	43.50	0.500	0.0	
4	G	4	11.6	-13.3	2	-19.9	53.2	8	1.000	10.00	44.00	0.500	0.0	
4														

ANCHOR BOLT SUMMARY

Qty	Locate	Da (in)	Type	Proj (in)
8	Jamb	5/8"	A307	2.50
40	Endwall	5/8"	A307	2.50
8	Endwall	3/4"	A307	3.00
112	Frame	1"	A307	3.50

SPLICE PLATE & BOLT TABLE									
Mark	Qty		Int	Type	Dia	Length	Width	Thick	Length
	Top	Bot							
SP-1	4	4	2	A325	1.000	2.75	10"	3/4"	4'-7 3/4"
SP-2	4	4	2	A325	0.750	2.25	8"	5/8"	3'-1 1/8"
SP-3	4	4	2	A325	0.750	2.00	8"	1/2"	3'-1 1/8"

MEMBER TABLE									
Mark	Weight	Length	Web Depth		Web Plate		Outside Flange		Inside Flange
			Start/End	Thick	Length	W x Thk x Length	W x Thk x Length		
RF1-1	2561	39'-9 3/4"	32.0/32.0	0.188	15'-6 3/16"	10 x 1/2" x 39'-8 3/4"	10 x 5/8" x 35'-5 11/16"		
RF1-2	2087	37'-1 15/16"	32.0/32.0	0.188	19'-11 1/2"	10 x 1/2" x 2'-8 1/2"			
			32.0/32.0	0.313	4'-4 1/8"	8 x 3/8" x 7'-6 9/16"	8 x 3/8" x 17'-8 1/4"		
			44.5/35.8	0.250	18'-0"	8 x 1/4" x 19'-0"	8 x 1/4" x 19'-6 3/16"		
			35.8/34.9	0.250	2'-0"	8 x 3/8" x 10'-6"			
			34.9/30.0	0.188	10'-0"				
RF1-3	1746	40'-1 1/8"	30.0/30.0	0.188	19'-11 1/2"	8 x 3/8" x 9'-6"	8 x 1/4" x 9'-6"		
RF1-4	2046	34'-3 1/8"	30.0/30.0	0.188	18'-0 1/2"	8 x 1/2" x 21'-0"	8 x 3/8" x 21'-0"		
			30.0/30.0	0.188	2'-0"	8 x 3/8" x 9'-6"	8 x 1/4" x 9'-6"		
			30.0/39.5	0.250	18'-0"	8 x 1/4" x 19'-6"	8 x 1/4" x 19'-6 1/4"		
RF1-5	2965	43'-5 3/4"	39.5/40.6	0.250	2'-0"	8 x 3/8" x 14'-7 13/16"	8 x 3/8" x 14'-6 1/2"		
			40.6/48.0	0.313	14'-1 13/16"				
			36.0/36.0	0.313	4'-5 1/4"	10 x 1/2" x 3'-0 1/2"	10 x 5/8" x 38'-11 7/16"		
			36.0/36.0	0.188	19'-11 1/2"	10 x 1/2" x 1'-8 3/4"			
EB-1	48	3'-2 5/16"	W10X12						

FLANGE BRACES: Both Sides(U.N.)
 FBxxB(1): xx=length(in)
 B - F2X2X1/8
 A - L2x2x1/4G
 C - F3X3X3/16

DENOTE:
 ** : Use 1/2"Ø X 1 1/4" A325 Bolts

NOTE: ALL FLANGE BRACE TO BE ON ONE SIDE ONLY UNLESS NOTED.

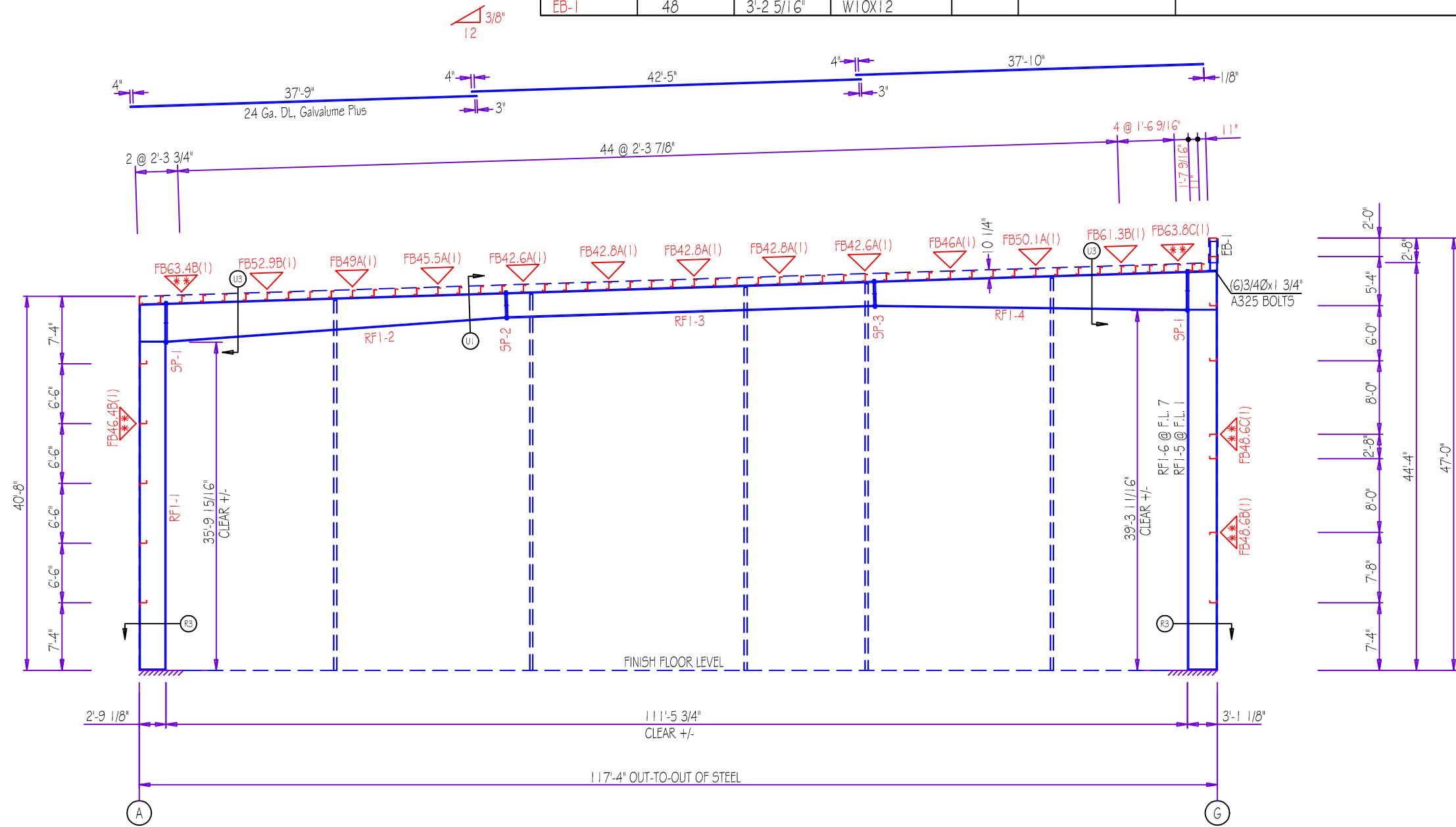

RIGID FRAME ELEVATION: FRAME LINE 1 7

SPLICE PLATE & BOLT TABLE									
Mark	Qty		Int	Type	Dia	Length	Width	Thick	Length
	Top	Bot							
SP-1	4	4	4	A325	1.250	3.50	1'-0"	1"	5'-0"
SP-2	4	4	2	A325	0.750	2.25	8"	5/8"	3'-11 1/8"
SP-3	4	4	4	A325	1.250	3.50	10"	1"	5'-0"

FLANGE BRACES: Both Sides(U.N.)
 FBxxB(1): xx=length(in)
 B - F2X2X1/8
 A - L2x2x1/4G

DENOTE :
 *** : Use 1/2"Ø X 1 1/4" A325 Bolts

MEMBER TABLE									
Mark	Weight	Length	Web Depth		Web Plate		Outside Flange W x Thk x Length	Inside Flange W x Thk x Length	
			Start/End	Thick	Length				
RF2-1	3350	39'-9 3/4"	40.0/40.0	0.250	15'-2 3/8"	12 x 3/8" x 39'-8 7/8"	12 x 5/8" x 35'-1 7/8"		
			40.0/40.0	0.250	19'-11 1/2"	12 x 3/8" x 3'-4 3/8"			
			40.0/40.0	0.375	4'-8 1/4"				
RF2-2	2596	36'-5 11/16"	52.0/46.6	0.313	16'-5 11/16"	8 x 3/8" x 16'-10 1/16"	8 x 1/2" x 6'-11 11/16"		
			46.6/40.7	0.250	18'-0"	8 x 1/4" x 9'-0"	8 x 3/8" x 10'-0 1/16"		
			40.7/40.0	0.250	2'-0"	8 x 3/8" x 10'-6"	8 x 1/4" x 19'-6 1/16"		
RF2-3	2086	40'-1 1/4"	40.0/40.0	0.188	19'-11 1/2"	8 x 1/2" x 30'-6"	8 x 1/4" x 40'-0"		
			40.0/40.0	0.188	10'-0 1/2"	8 x 3/8" x 9'-6"			
			40.0/40.0	0.250	10'-0"				
RF2-4	2480	33'-8 7/8"	40.0/43.6	0.250	10'-0"	8 x 1/4" x 9'-6"	8 x 1/4" x 9'-6 1/16"		
			43.6/50.7	0.313	19'-11 1/2"	8 x 3/8" x 24'-1 3/16"	8 x 3/8" x 20'-0 1/8"		
			50.7/52.0	0.313	3'-7 11/16"		8 x 1/2" x 3'-11 5/8"		
RF2-5	3505	43'-5 7/8"	42.0/42.0	0.313	4'-9 5/8"	10 x 1/2" x 3'-6 1/2"	10 x 5/8" x 38'-7 1/4"		
			42.0/42.0	0.250	19'-11 1/2"	10 x 1/2" x 1'-8 7/8"			
			42.0/42.0	0.250	18'-7 3/4"	10 x 1/2" x 41'-8"			
EB-2	59	3'-6 7/16"	W10X12						

NOTE :
 ALL FLANGE BRACES ARE BOTH SIDES

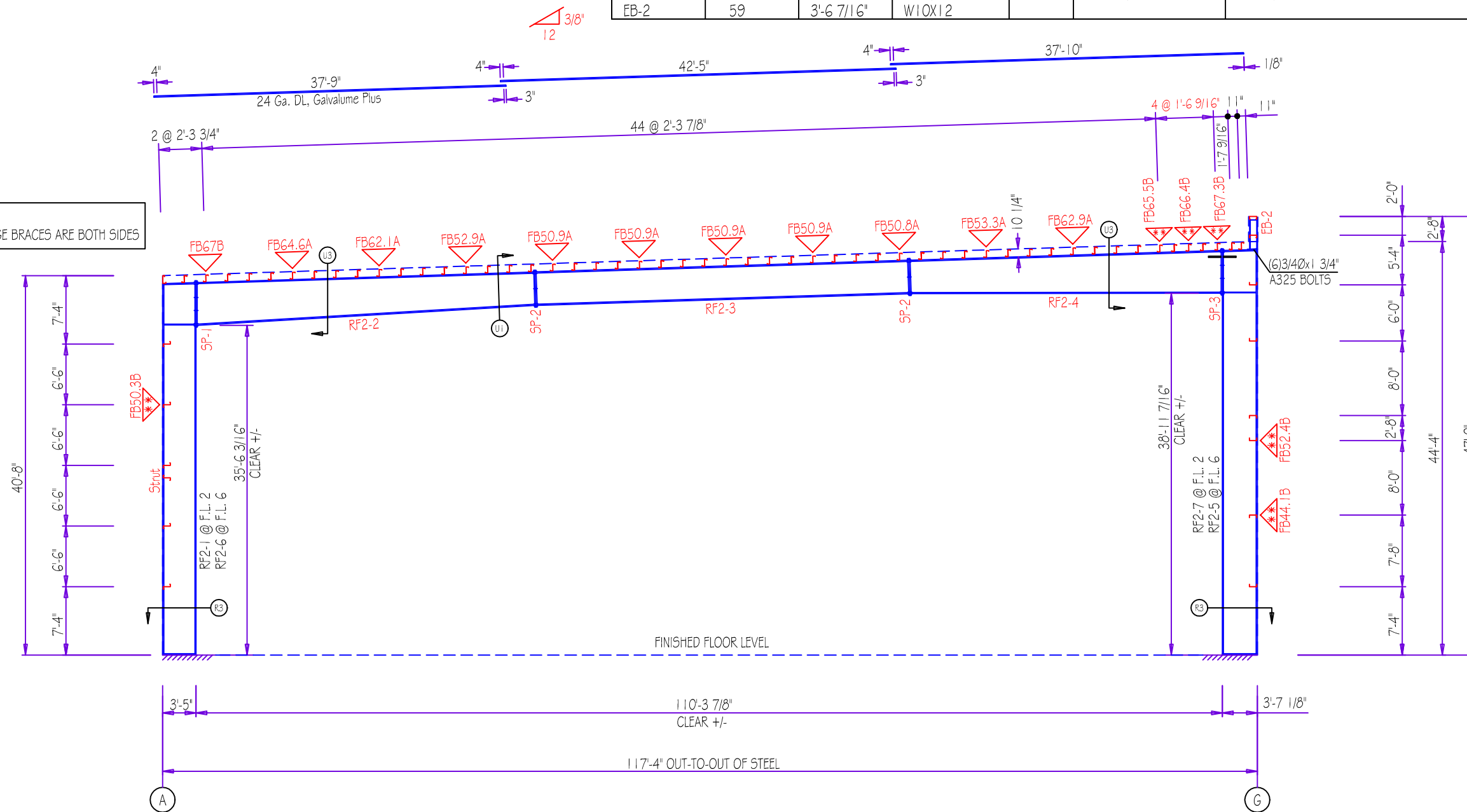

RIGID FRAME ELEVATION: FRAME LINE 2 6

SPlice PLATE & BOLT TABLE									
Mark	Qty		Int	Type	Dia	Length	Width	Thick	Length
	Top	Bot							
SP-1	4	4	4	A325	1.250	3.00	10"	3/4"	5'-0"
SP-2	4	4	2	A325	1.000	2.50	8"	5/8"	4'-5 1/8"
SP-3	4	4	2	A325	0.750	2.25	8"	5/8"	4'-5 1/8"
SP-4	4	4	4	A325	1.250	3.50	10"	1"	5'-0"

MEMBER TABLE									
Mark	Weight	Length	Web Depth		Web Plate		Outside Flange		Inside Flange
			Start/End	Thick	Length	W x Thk x Length	W x Thk x Length		
RF3-1	3215	39'-9 3/4"	42.0/42.0	0.250	15'-2 5/16"	10 x 1/2" x 39'-8 3/4"	10 x 5/8" x 35'-1 13/16"		
RF3-2	2756	36'-3 13/16"	42.0/42.0	0.250	19'-11 1/2"	10 x 1/2" x 3'-6 1/2"			
			42.0/42.0	0.313	4'-8 1/4"	8 x 3/8" x 36'-2 7/16"	8 x 1/2" x 6'-10 1/16"		
			48.7/47.7	0.313	6'-4 9/16"	8 x 3/8" x 20'-0"	8 x 3/8" x 20'-0"		
RF3-3	2410	40'-1 1/4"	47.7/46.0	0.250	10'-0"	8 x 1/2" x 30'-6"	8 x 1/4" x 9'-6"		
			46.0/46.0	0.188	18'-0"	8 x 3/8" x 9'-6"	8 x 1/4" x 9'-6"		
			46.0/46.0	0.188	2'-0"	8 x 3/8" x 21'-0"	8 x 3/8" x 21'-0"		
			46.0/46.0	0.250	10'-0"	8 x 1/4" x 9'-6"	8 x 1/4" x 9'-6"		
RF3-4	2589	33'-8 13/16"	46.0/47.8	0.250	10'-0"	8 x 3/8" x 33'-7 3/16"	8 x 1/4" x 9'-6"		
			47.8/51.4	0.313	19'-11 1/2"	8 x 3/8" x 20'-0"	8 x 3/8" x 20'-0"		
			51.4/52.0	0.313	3'-7 11/16"	8 x 1/2" x 3'-11 9/16"	8 x 1/2" x 3'-11 9/16"		
RF3-5	3686	43'-5 3/4"	42.0/42.0	0.313	4'-9 5/8"	10 x 1/2" x 3'-6 1/2"	10 x 3/4" x 38'-7 1/8"		
			42.0/42.0	0.250	19'-11 1/2"	10 x 1/2" x 1'-8 3/4"			
			42.0/42.0	0.250	18'-7 5/8"	10 x 1/2" x 41'-8"			
EB-1	50	3'-2 5/16"	W10X12						

▽ FLANGE BRACES: Both Sides(U.N.)
 FBxxB(1): xx=length(in)
 B - F2X2X1/8
 A - L2x2x1/4G

NOTE: ALL FLANGE BRACE TO BE ON ONE SIDE ONLY UNLESS NOTED.

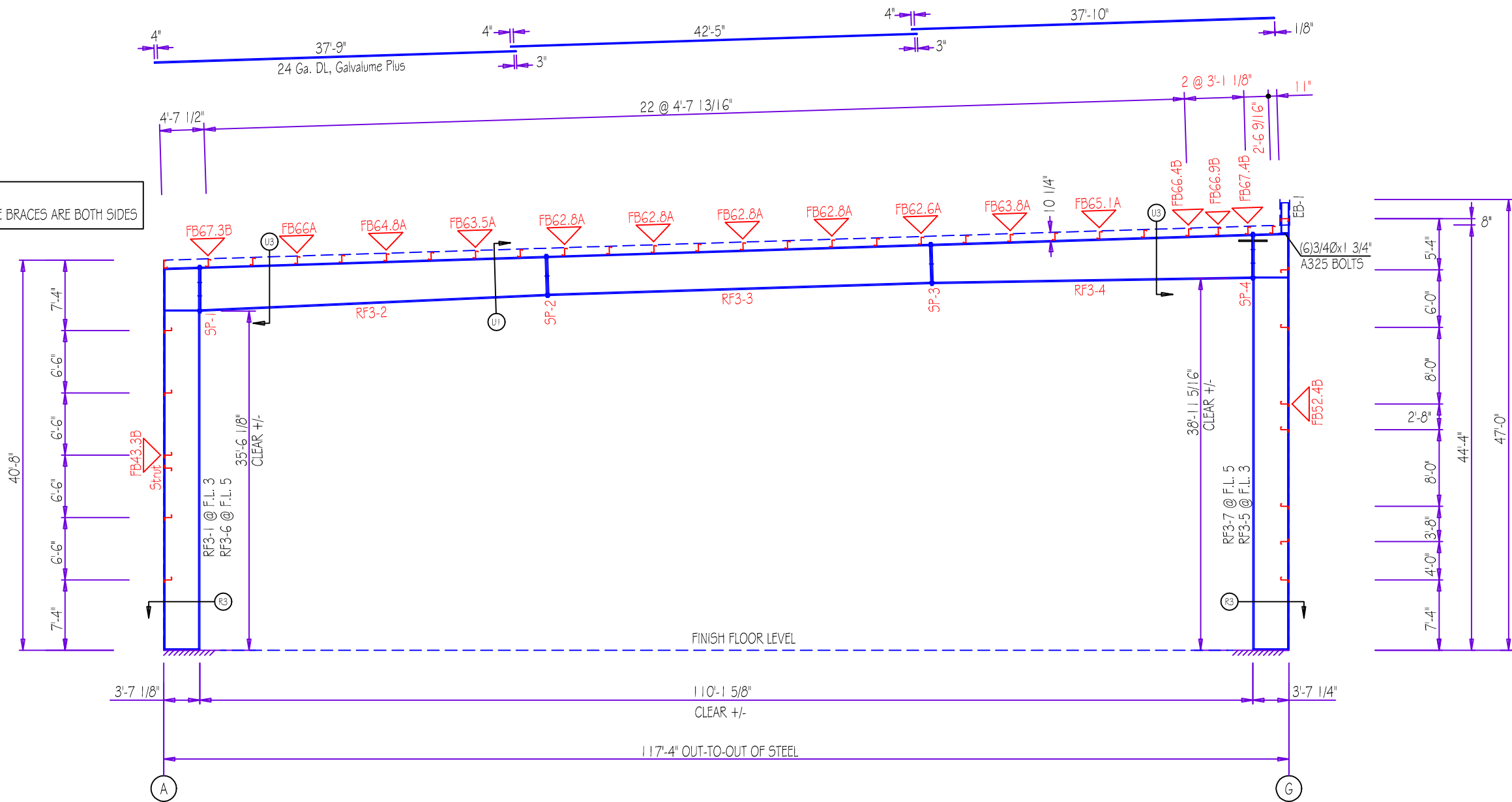
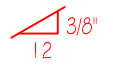

RIGID FRAME ELEVATION: FRAME LINE 3 5

SPLICE PLATE & BOLT TABLE									
Mark	Qty		Int	Type	Dia	Length	Width	Thick	Length
	Top	Bot							
SP-1	4	4	4	A325	1.250	3.00	10"	3/4"	5'-0"
SP-2	4	4	2	A325	1.000	2.75	8"	3/4"	4'-7 1/8"
SP-3	4	4	2	A325	1.000	2.50	8"	5/8"	4'-7 1/4"
SP-4	4	4	4	A325	1.250	3.50	10"	1"	5'-0"

MEMBER TABLE									
Mark	Weight	Length	Web Depth		Web Plate		Outside Flange		Inside Flange
			Start/End	Thick	Length	W x Thk x Length	W x Thk x Length		
RF4-1	3015	39'-9 3/4"	42.0/42.0	0.250	15'-2 7/16"	10 x 3/8" x 39'-8 7/8"	10 x 3/8" x 3'-6 3/8"	10 x 5/8" x 35'-1 15/16"	
RF4-2	2806	36'-3 13/16"	42.0/42.0	0.250	19'-11 1/2"	8 x 3/8" x 36'-2 5/16"	8 x 1/2" x 6'-9 15/16"	8 x 3/8" x 20'-0"	
			42.0/42.0	0.313	4'-8 1/4"				
			49.8/49.1	0.313	6'-4 7/16"				
RF4-3	2595	40'-1 3/8"	49.1/48.0	0.250	10'-0"	8 x 1/2" x 9'-6"	8 x 1/4" x 9'-6"	8 x 3/8" x 21'-0"	
			48.0/48.0	0.188	18'-0"				
			48.0/48.0	0.188	2'-0"				
			48.0/48.0	0.250	10'-0"				
RF4-4	2759	33'-8 7/8"	48.0/50.4	0.313	19'-11 1/2"	8 x 3/8" x 33'-7 3/16"	8 x 3/8" x 29'-6"	8 x 1/2" x 3'-11 9/16"	
			50.4/52.0	0.313	13'-7 11/16"				
RF4-5	3687	43'-5 7/8"	42.0/42.0	0.313	4'-9 5/8"	10 x 1/2" x 3'-6 1/2"	10 x 3/4" x 38'-7 1/4"	10 x 1/2" x 41'-8"	
			42.0/42.0	0.250	19'-11 1/2"				
			42.0/42.0	0.250	18'-7 3/4"				
			42.0/42.0	0.250	18'-7 3/4"				
EB-3	31	1'-6 7/16"	W10X12						

▽ FLANGE BRACES: Both Sides(U.N.)
 FBxxB(1): xx=length(in)
 B - F2X2X1/8
 A - L2x2x1/4G

NOTE :
 ALL FLANGE BRACES ARE BOTH SIDES

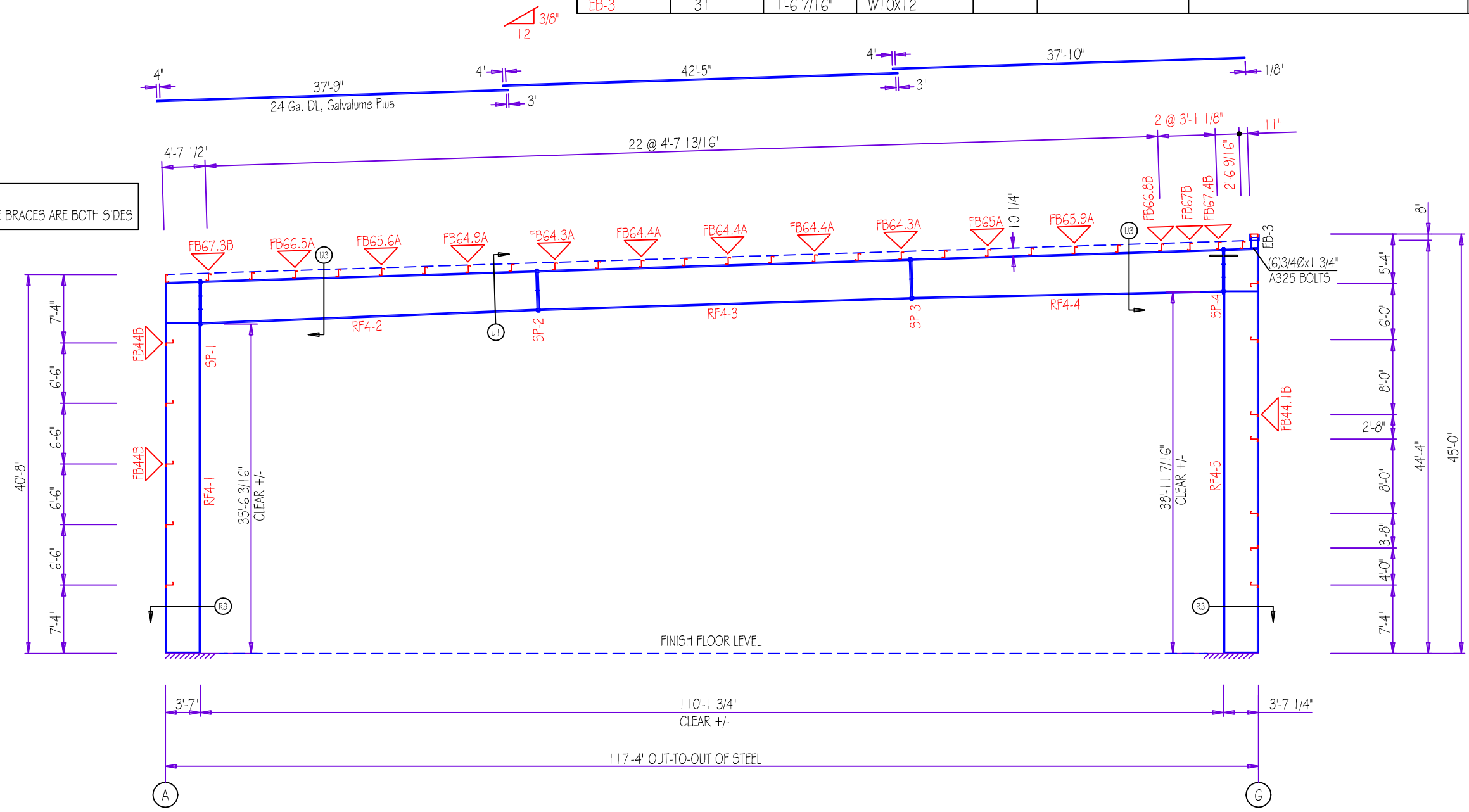

RIGID FRAME ELEVATION: FRAME LINE 4

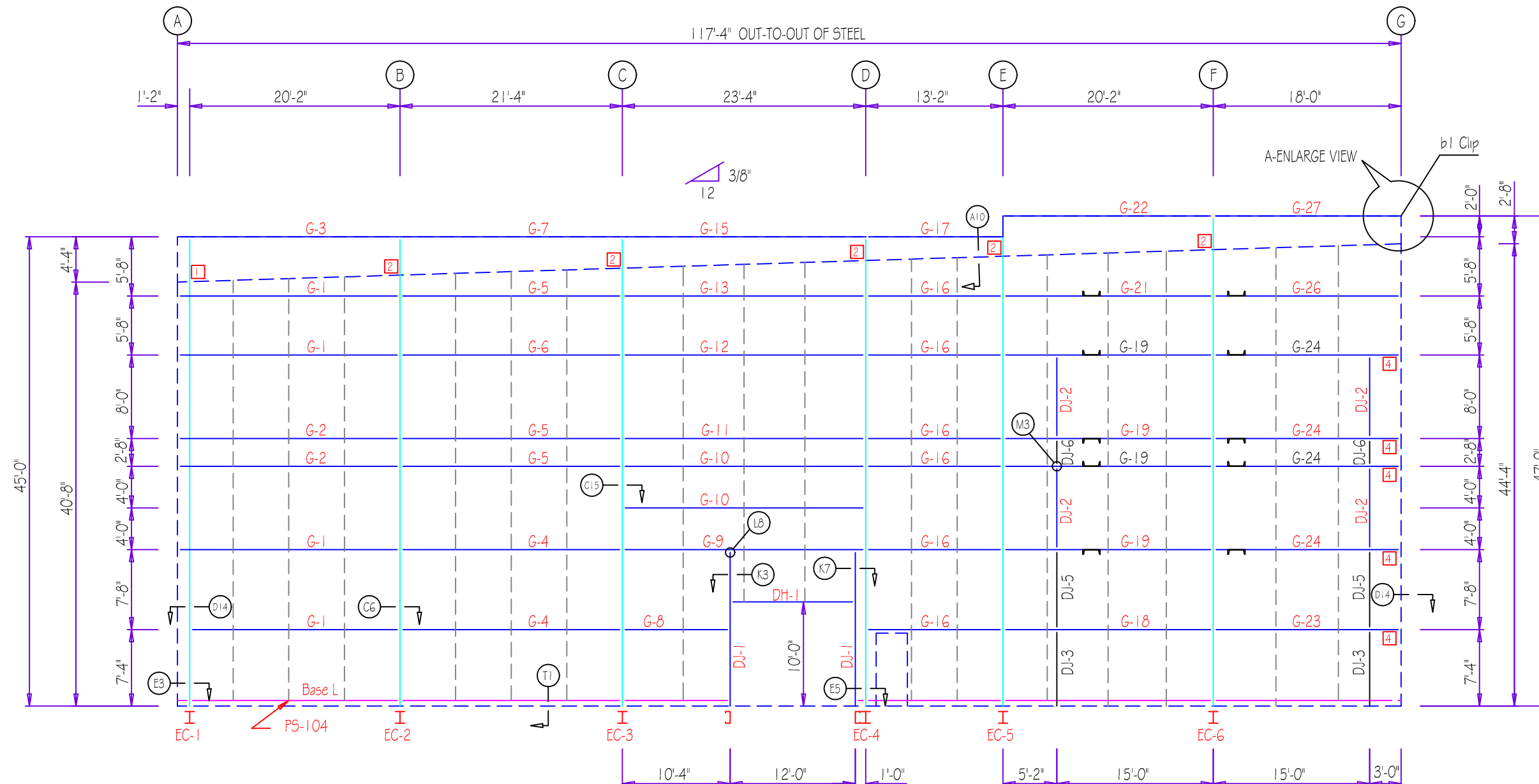

MEMBER TABLE FRAME LINE I		
MARK	PART	LENGTH
EC-1	W10X15	45'-0"
EC-2	W10824	45'-0"
EC-3	W10001	45'-0"
EC-4	W10824	45'-0"
EC-5	W10824	47'-0"
EC-6	W10001	47'-0"
DJ-1	10X25C14	15'-0"
DJ-2	10X25C16	8'-0"
DJ-3	10X25C16	7'-4"
DJ-5	10X25C16	7'-8"
DJ-6	10X25C16	2'-8"
DH-1	C10X15.3	12'-0"
G-1	10X25Z12	19'-5 3/4"
G-2	10X25Z14	19'-5 3/4"
G-3	10X25C14	21'-3 3/8"
G-4	10X25Z12	20'-7 1/2"
G-5	10X25Z14	20'-7 1/2"
G-6	10X35Z14	20'-7 1/2"
G-7	10X25C14	21'-3 1/4"
G-8	10X25Z16	9'-7 1/2"
G-9	10X35Z12	22'-7 1/2"
G-10	10X25Z16	22'-7 1/2"
G-11	10X25Z14	22'-7 1/2"
G-12	10X25Z12	22'-7 1/2"
G-13	10X35Z14	22'-7 1/2"
G-15	10X25C14	23'-3 1/4"
G-16	10X25Z16	12'-5 1/2"
G-17	10X25C16	12'-9 1/4"
G-18	10X35Z14	19'-5 1/2"
G-19	C10x15.3	19'-5 1/2"
G-21	C10x15.3	19'-5 1/2"
G-22	10X25C14	20'-5 1/2"
G-23	10X25Z14	17'-7 1/2"
G-24	C10x15.3	17'-7 1/2"
G-26	C10x15.3	17'-7 1/2"
G-27	10X25C16	17'-11 1/2"

CONNECTION PLATES FRAME LINE I	
ID	MARK/PART
1	n1
2	n2

ENDWALL FRAMING: FRAME LINE I

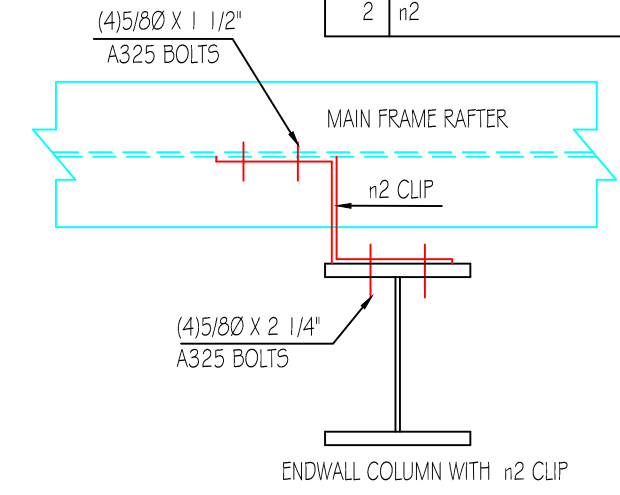
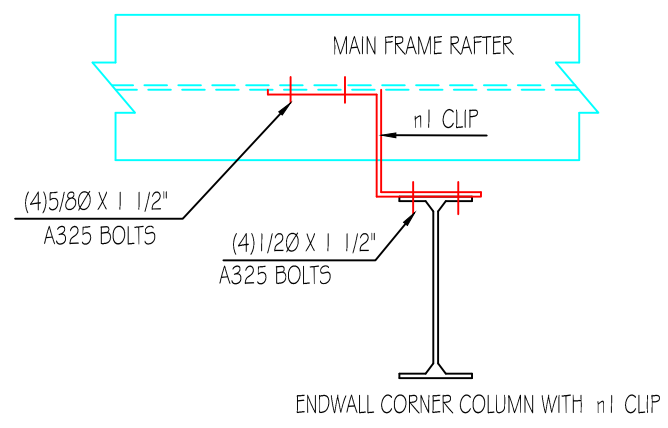
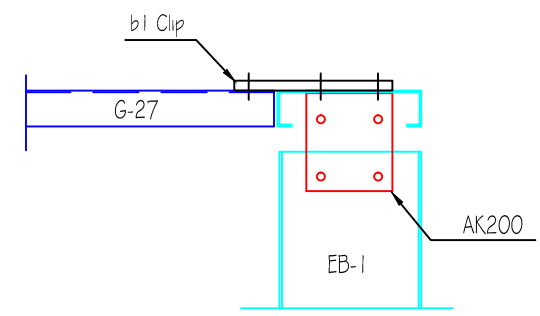
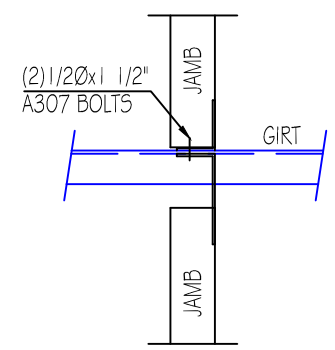

GIRT TO JAMB CONNECTION (JAMB TOP & BOTTOM WITH GIRT)

A - ENLARGE VIEW

ENDWALL CORNER COLUMN WITH n1 CLIP

ENDWALL COLUMN WITH n2 CLIP

TRIM TABLE			
FRAME LINE 1			
ID	MARK	LENGTH	DETAIL
1	SPCL	10'-3"	TRIM_254
2	MT-101	21'-0"	TRIM_251

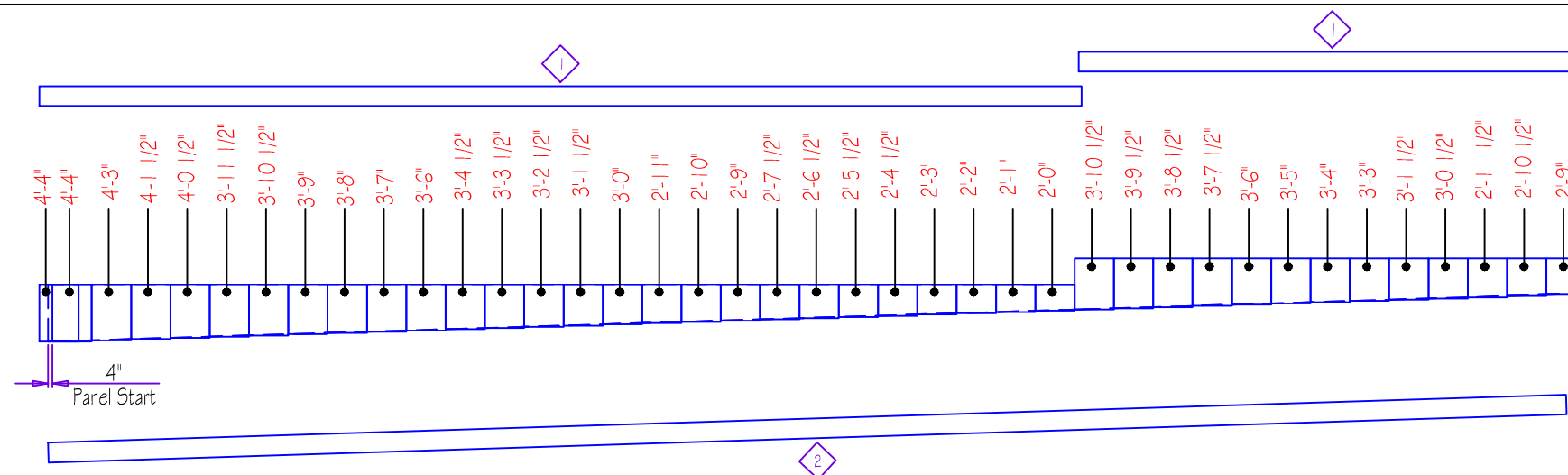

PARAPET BACK SHEETING & TRIM: LINE 1
 PANELS: 26 Ga. JR - Galvalume Plus



36" Wide Profiled Wall Panel
 Face 1: Mesa, 26 Gauge, Premium I TBD, Premium Kynar, TBD, Embossed
 Face 2: Mesa, 26 Gauge, Igloo White, Polyester, PMW0532, Embossed

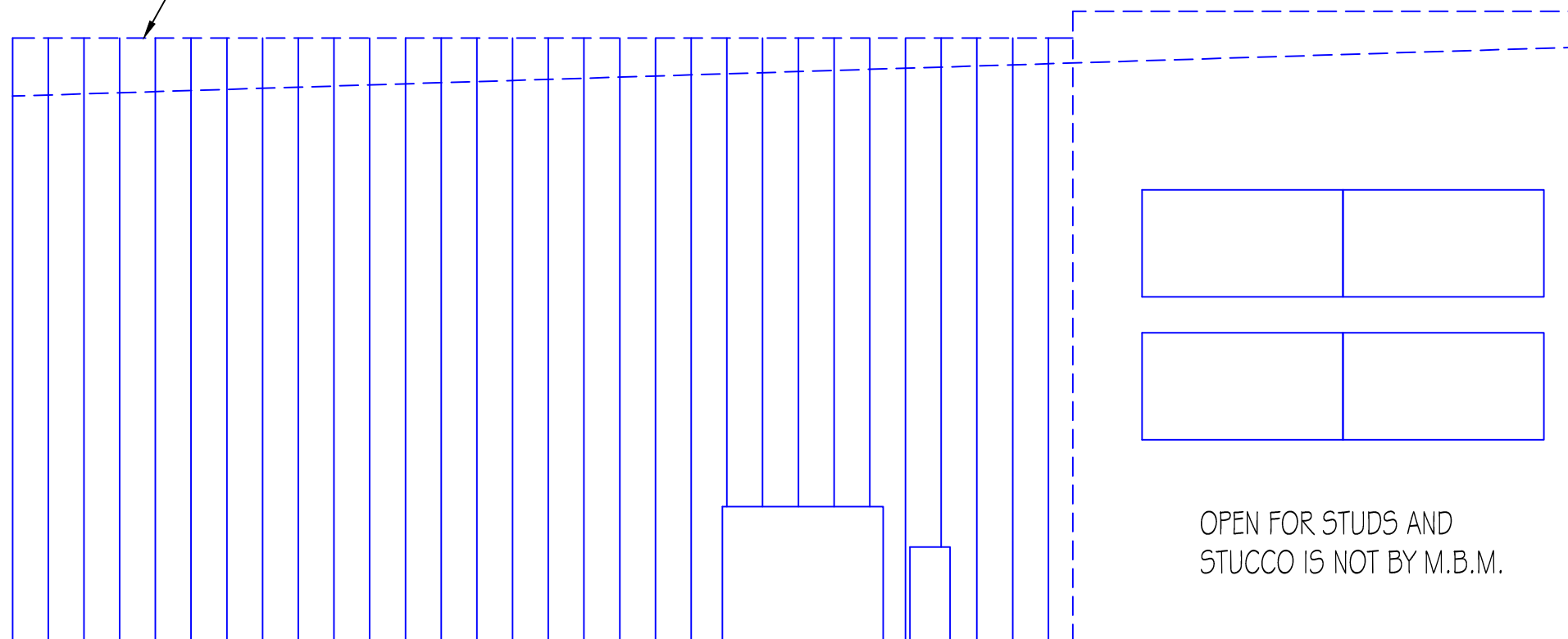
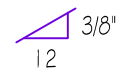

ENDWALL SHEETING & TRIM: FRAME LINE 1

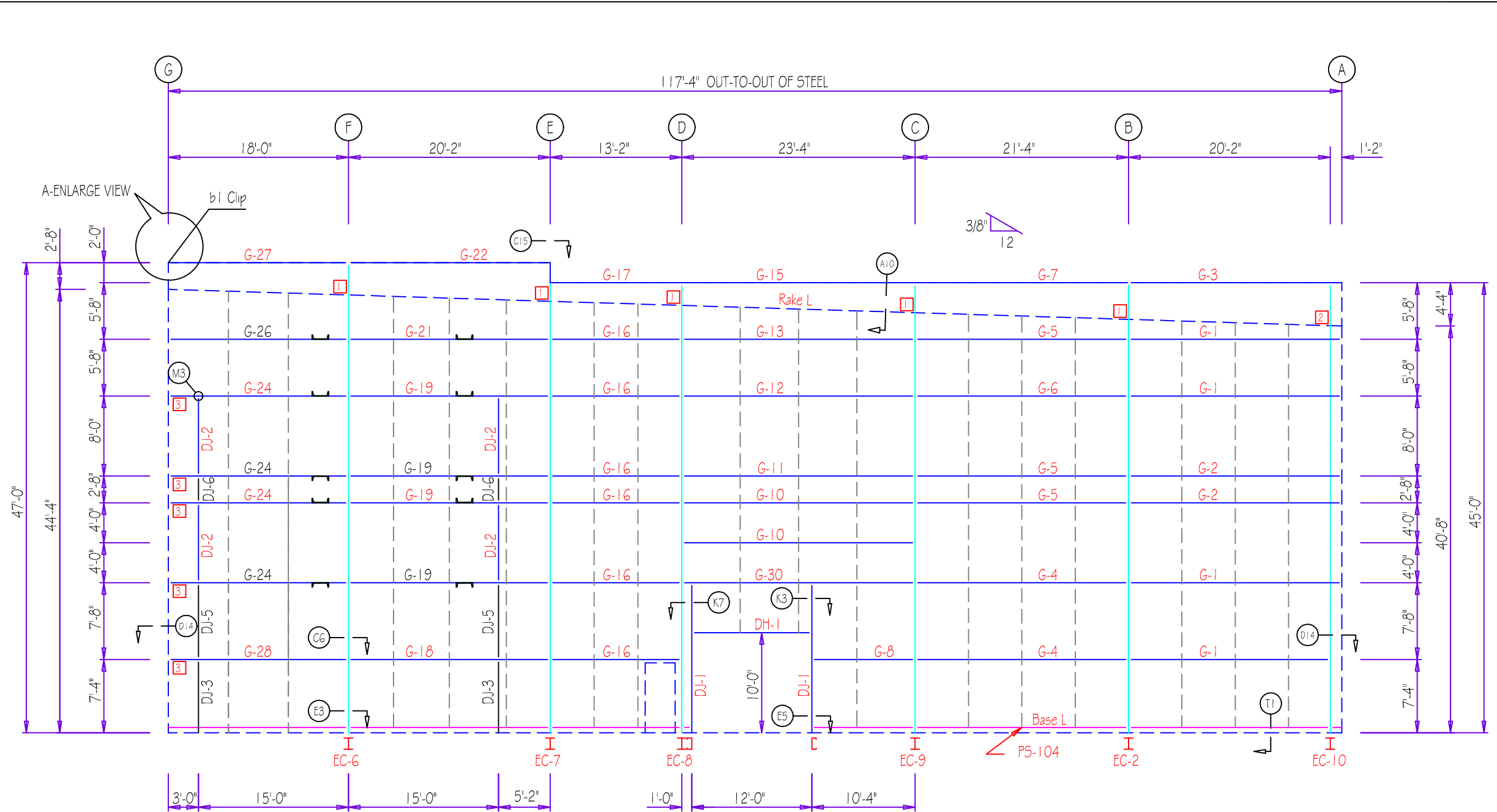

MEMBER TABLE FRAME LINE 7		
MARK	PART	LENGTH
EC-2	W10824	45'-0"
EC-6	W10001	47'-0"
EC-7	W10824	47'-0"
EC-8	W10824	45'-0"
EC-9	W10001	45'-0"
EC-10	W10X15	45'-0"
DJ-1	10X25C14	15'-0"
DJ-2	10X25C16	8'-0"
DJ-3	10X25C16	7'-4"
DJ-5	10X25C16	7'-8"
DJ-6	10X25C16	2'-8"
DH-1	C10X15.3	12'-0"
G-1	10X25Z12	19'-5 3/4"
G-2	10X25Z14	19'-5 3/4"
G-3	10X25C14	21'-3 3/8"
G-4	10X25Z12	20'-7 1/2"
G-5	10X25Z14	20'-7 1/2"
G-6	10X35Z14	20'-7 1/2"
G-7	10X25C14	21'-3 1/4"
G-8	10X25Z16	9'-7 1/2"
G-10	10X25Z16	22'-7 1/2"
G-11	10X25Z14	22'-7 1/2"
G-12	10X25Z12	22'-7 1/2"
G-13	10X35Z14	22'-7 1/2"
G-15	10X25C14	23'-3 1/4"
G-16	10X25Z16	12'-5 1/2"
G-17	10X25C16	12'-9 1/4"
G-18	10X35Z14	19'-5 1/2"
G-19	C10x15.3	19'-5 1/2"
G-21	C10x15.3	19'-5 1/2"
G-22	10X25C14	20'-5 1/2"
G-24	C10x15.3	17'-7 1/2"
G-26	C10x15.3	17'-7 1/2"
G-27	10X25C16	17'-11 1/2"
G-28	10X25Z14	17'-7 1/2"
G-30	10X35Z12	22'-7 1/2"

CONNECTION PLATES FRAME LINE 7	
ID	MARK/PART
1	n2
2	n1

ENDWALL FRAMING: FRAME LINE 7

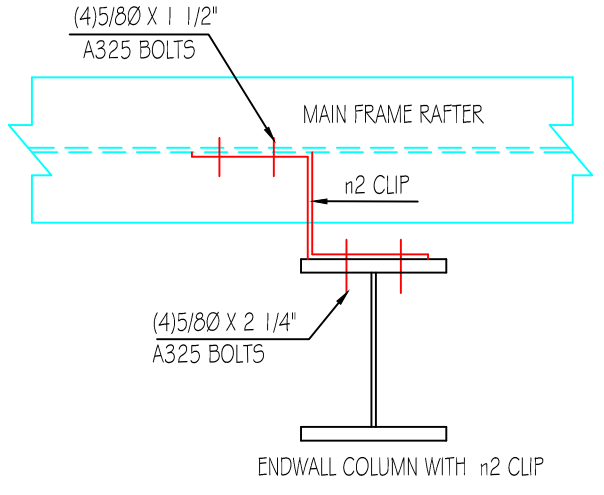
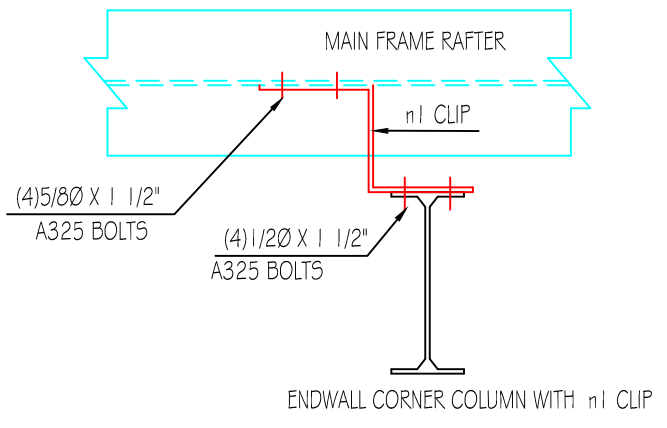
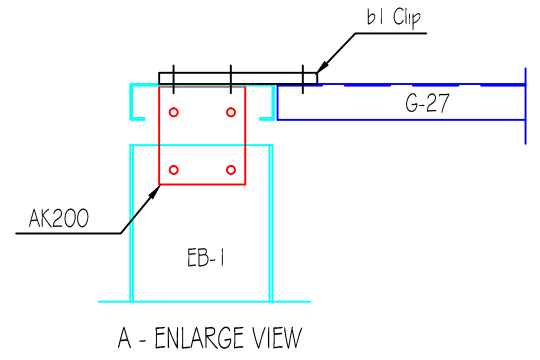
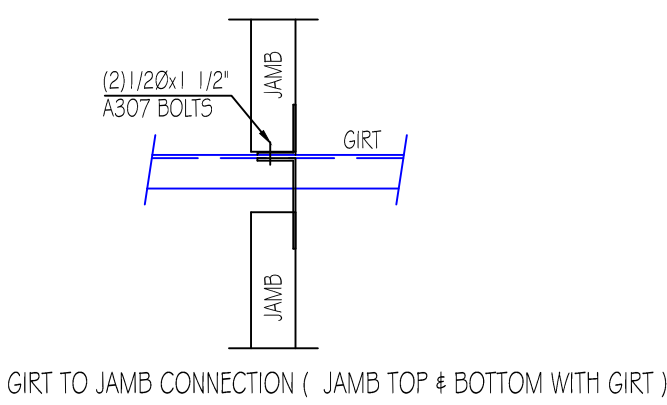

GIRT TO JAMB CONNECTION (JAMB TOP & BOTTOM WITH GIRT)

A - ENLARGE VIEW

ENDWALL CORNER COLUMN WITH n1 CLIP

ENDWALL COLUMN WITH n2 CLIP

TRIM TABLE			
FRAME LINE 7			
ID	MARK	LENGTH	DETAIL
1	SPCL	10'-3"	TRIM_254
2	MT-101	21'-0"	TRIM_251

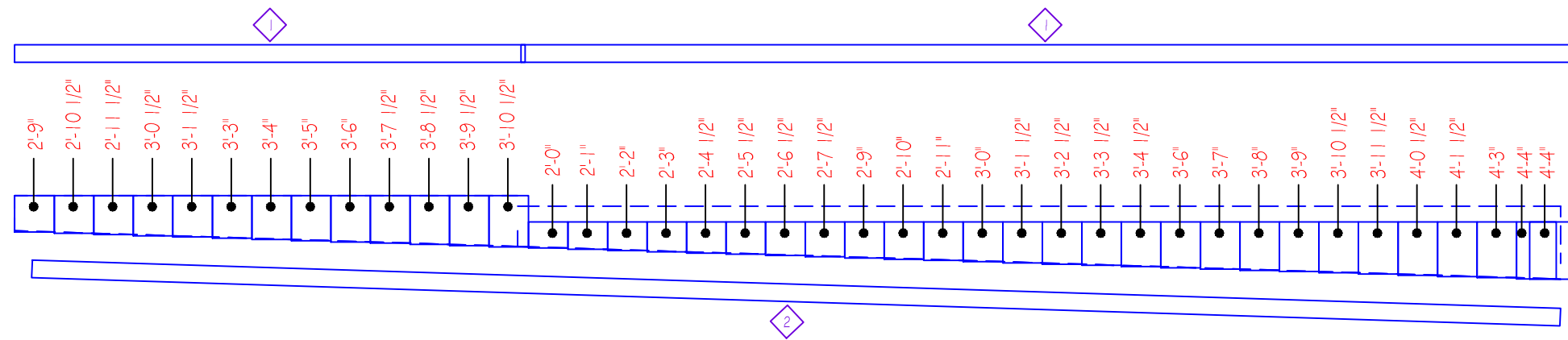

PARAPET BACK SHEETING & TRIM: LINE 7

PANELS: 26 Ga. JR - Galvalume Plus

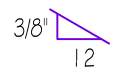

36" Wide Profiled Wall Panel
 Face 1: Mesa, 26 Gauge, Premium I TBD, Premium Kynar, TBD, Embossed
 Face 2: Mesa, 26 Gauge, Igloo White, Polyester, PMW0532, Embossed

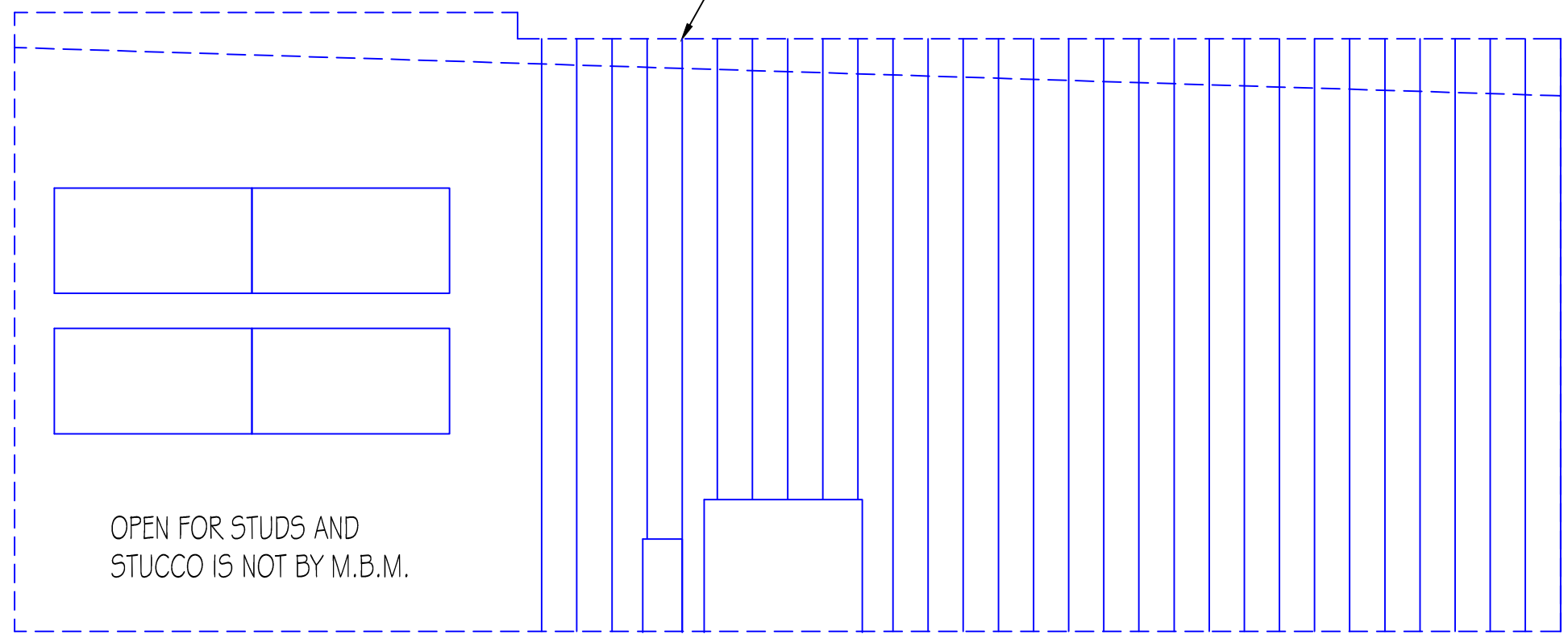

OPEN FOR STUDS AND
STUCCO IS NOT BY M.B.M.

ENDWALL SHEETING & TRIM: FRAME LINE 7

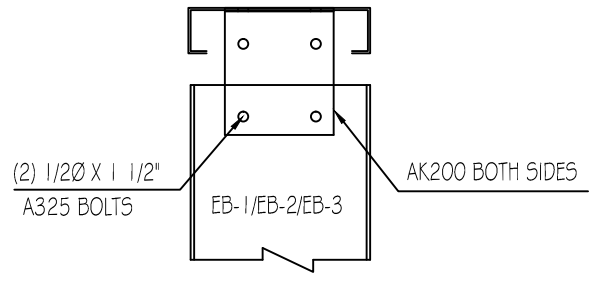

STUB COLUMN TO TOP GIRT CONNECTION

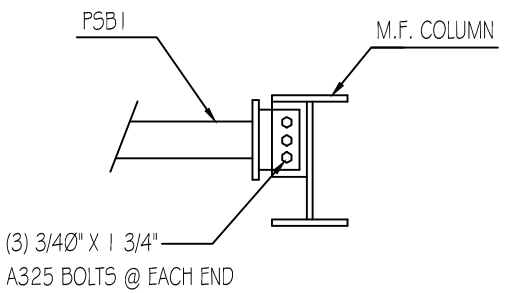

BOLT TABLE FRAME LINE G				
LOCATION	QUAN	TYPE	DIA	LENGTH
M.F. Column to EB-1	6	A325	3/4"	1 3/4"
M.F. Column to EB-2	6	A325	3/4"	1 3/4"
M.F. Column to EB-3	6	A325	3/4"	1 3/4"

SPECIAL BOLTS					
ID	QUAN	TYPE	DIA	LENGTH	WASH
2	4	A325	1/2"	1 1/4"	2

MEMBER TABLE FRAME LINE G		
MARK	PART	LENGTH
EB-1	W10X12	3'-2 5/16"
EB-2	W10X12	3'-2 3/16"
EB-3	W10X12	1'-2 3/16"
DJ-2	10X25C16	8'-0"
DJ-4	10X25C16	7'-4"
DJ-6	10X25C16	2'-8"
DJ-7	10X25C16	7'-8"
PSB1	65/80x0.188	27'-8 5/8"
G-31	C10x15.3	15'-9 1/2"
G-34	10X25C16	16'-0"
G-35	10X25C16	17'-11 1/2"
G-36	C10x15.3	25'-1 1/2"
G-39	10X25C14	25'-4"
G-40	10X25C16	26'-3 1/2"
G-41	10X25Z12	27'-1 1/2"
G-42	10X35Z14	27'-1 1/2"
G-43	10X35Z12	27'-1 1/2"
G-44	10X25C12	27'-7 3/4"
G-45	10X35Z14	25'-4"
G-47	10X25Z16	16'-0"
CB-1	1.25 ROD	35'-7"
CB-2	1.25 ROD	33'-9"

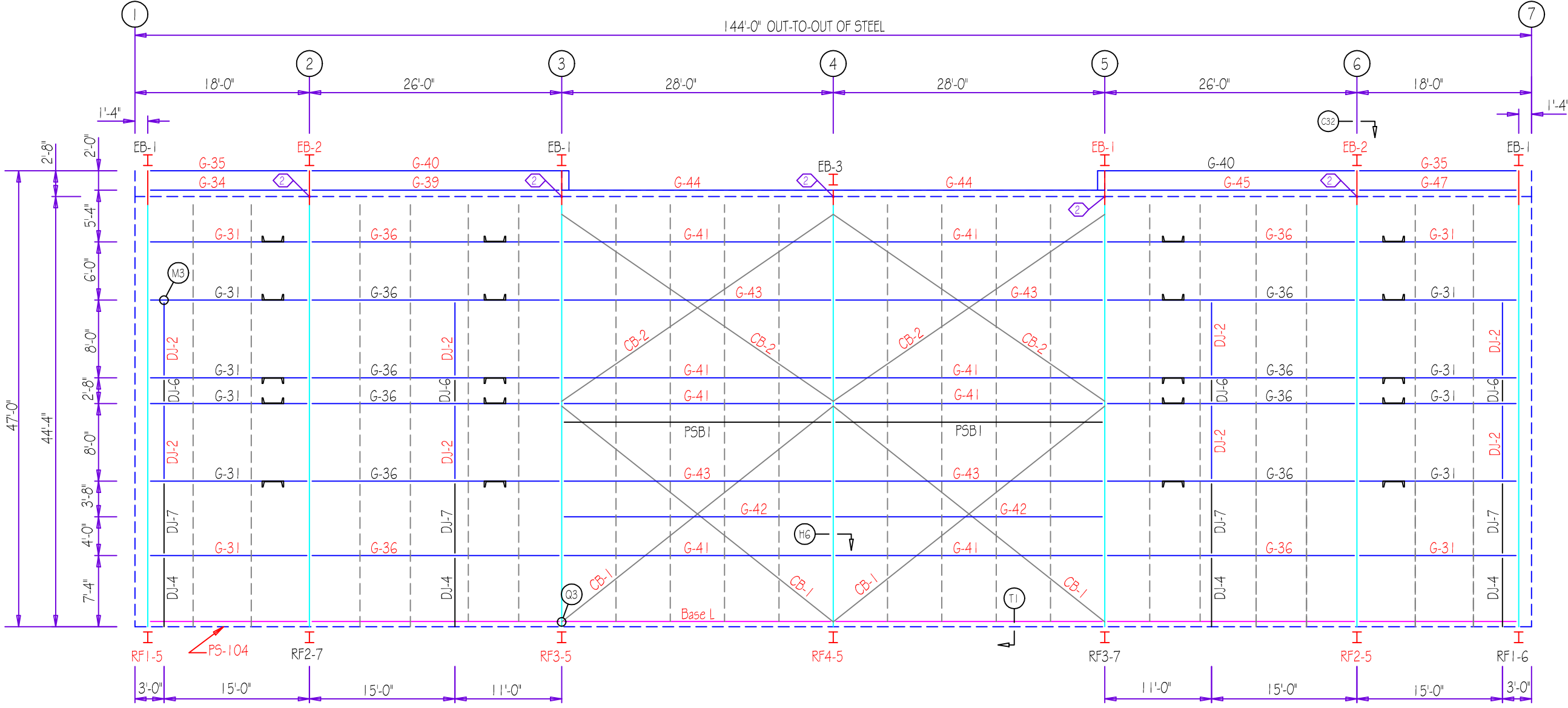

SIDEWALL FRAMING: FRAME LINE G

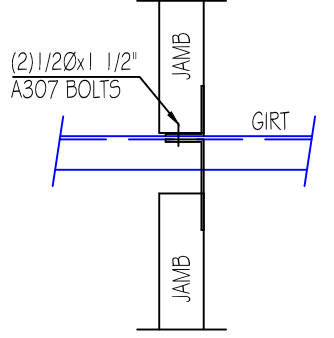

GIRT TO JAMB CONNECTION (JAMB TOP & BOTTOM WITH GIRT)

TRIM TABLE			
FRAME LINE G			
ID	PART	LENGTH	DETAIL
1	SPECIAL3	10'-3"	TRIM_254
2	ICT-801	2'-8 5/16"	TRIM_250
3	MT-70	21'-0"	TRIM_250

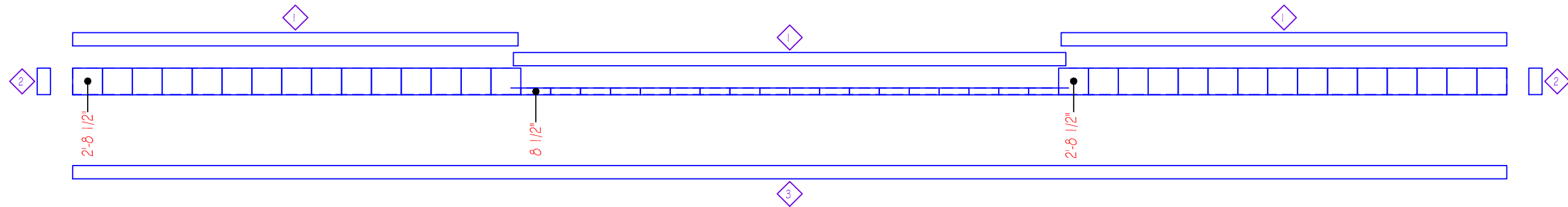

PARAPET BACK SHEETING & TRIM: LINE G

PANELS: 26 Ga. JR - Galvalume Plus

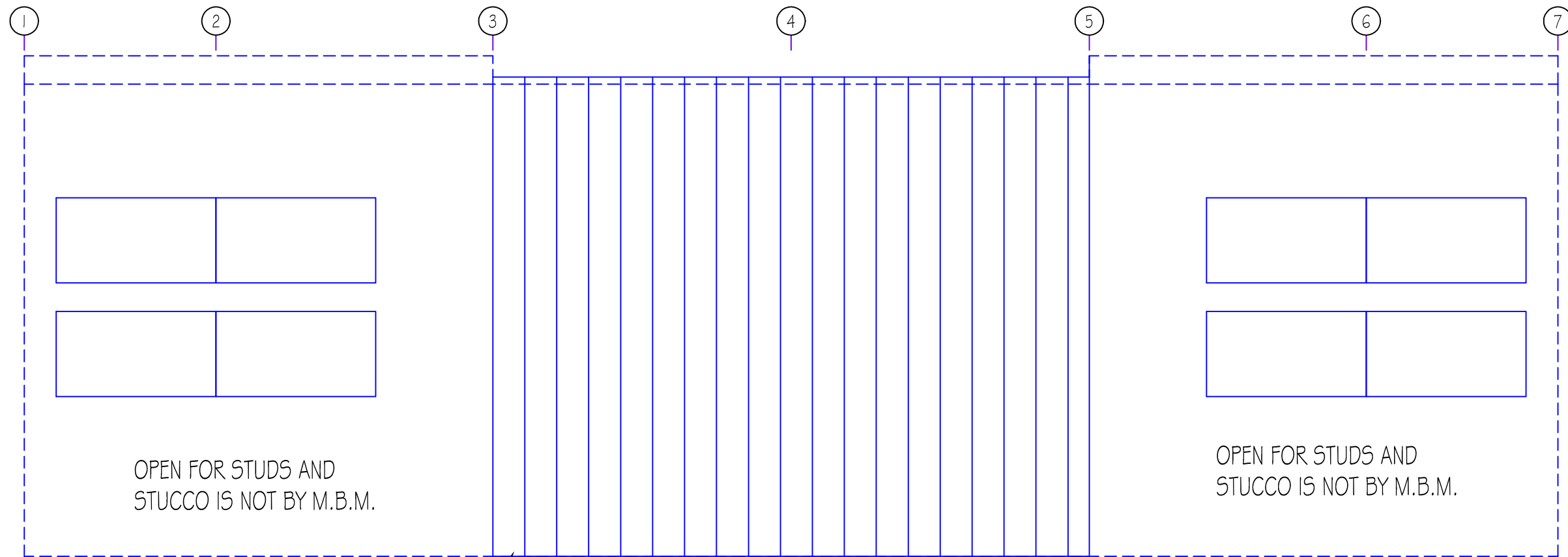

OPEN FOR STUDS AND
STUCCO IS NOT BY M.B.M.

OPEN FOR STUDS AND
STUCCO IS NOT BY M.B.M.

SIDEWALL SHEETING & TRIM: FRAME LINE G

36" Wide Profiled Wall Panel

Face 1: Mesa, 26 Gauge, Premium I TBD, Premium Kynar, TBD, Embossed
Face 2: Mesa, 26 Gauge, Igloo White, Polyester, PMW0532, Embossed

DOWNSPOUT LOCATIONS

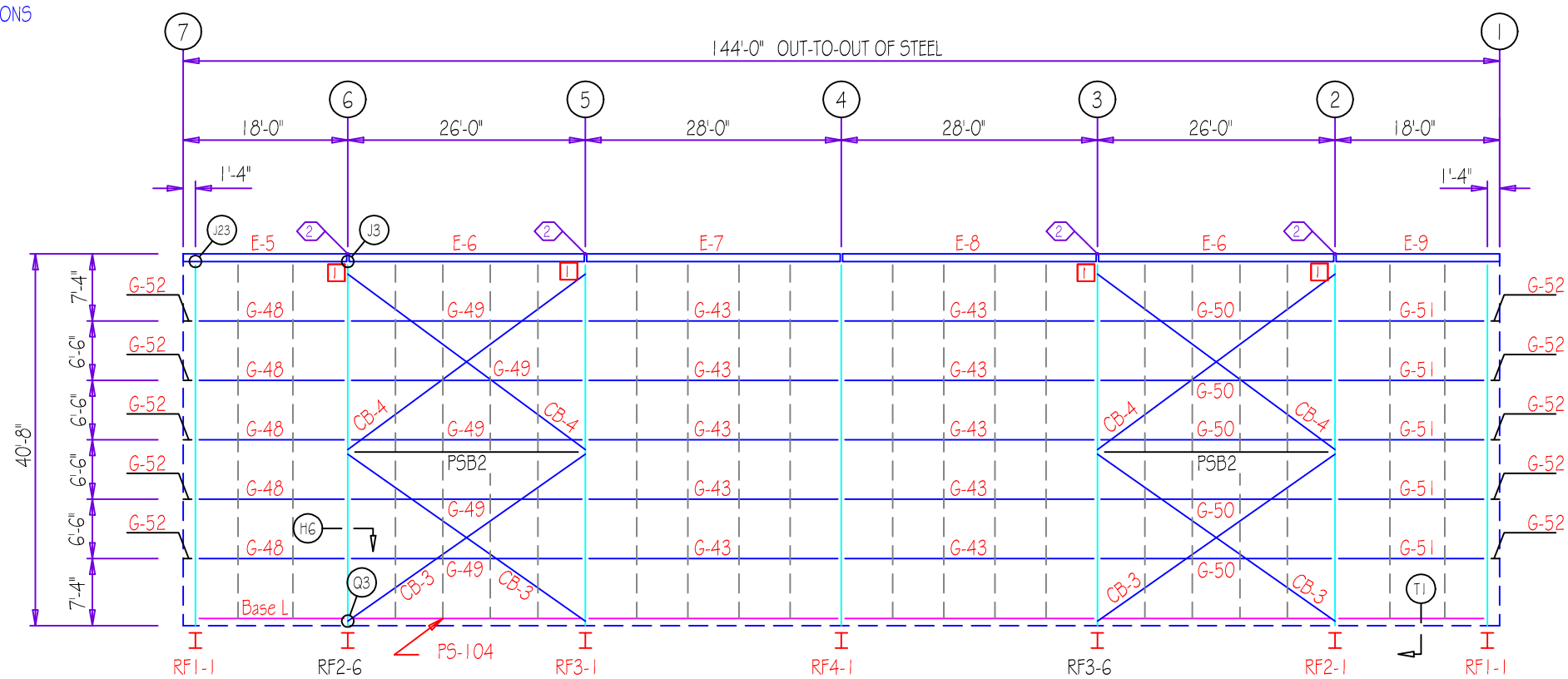

SIDEWALL FRAMING: FRAME LINE A

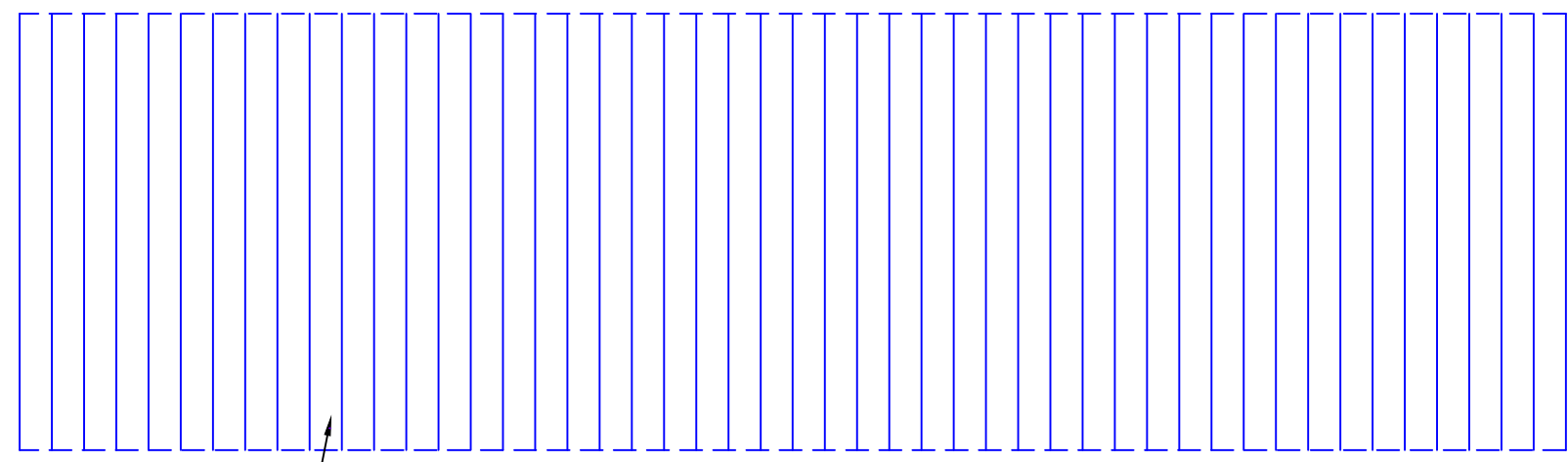
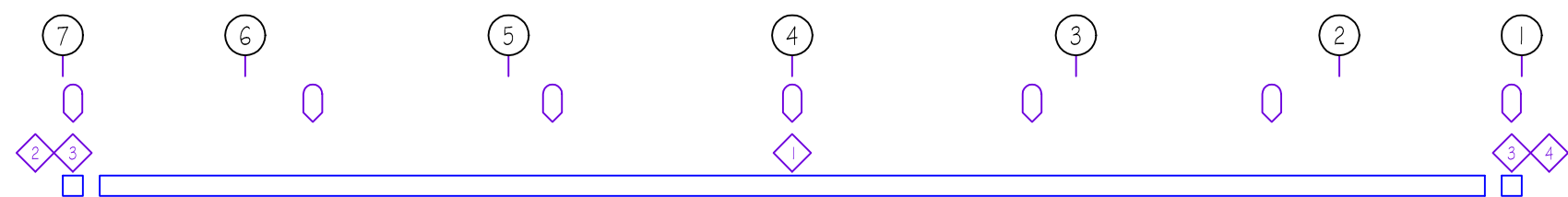

SIDEWALL SHEETING & TRIM: FRAME LINE A

36" Wide Profiled Wall Panel
 Face 1: Mesa, 26 Gauge, Premium I TBD, Premium Kynar, TBD, Embossed
 Face 2: Mesa, 26 Gauge, Igloo White, Polyester, PMW0532, Embossed

TRIM TABLE FRAME LINE A			
ID	PART	LENGTH	DETAIL
1	FL-18D	21'-0"	TRIM_360
2	FL-18A	6"	
3	FL-16C	6"	TRIM_350
4	FL-18A	6"	TRIM_351

SPECIAL BOLTS					
ID	QUAN	TYPE	DIA	LENGTH	WASH
2	4	A325	1/2"	1 1/4"	2

MEMBER TABLE FRAME LINE A		
MARK	PART	LENGTH
E-5	E105341L	17'-11 1/2"
E-6	E105341L	25'-11 1/2"
E-7	E105341L	27'-11 1/2"
E-8	E105341L	27'-11 1/2"
E-9	E105341L	17'-11 1/2"
G-43	10X35Z12	27'-1 1/2"
G-48	10X25Z16	15'-8 1/2"
G-49	10X25Z12	25'-0 1/2"
G-50	10X25Z12	25'-0 1/2"
G-51	10X25Z16	15'-8 1/2"
G-52	10X25Z16	10 1/2"
PSB2	6 5/8" x .188	25'-8 5/8"
CB-3	1.25 ROD	32'-1"
CB-4	1.25 ROD	32'-2"

CONNECTION PLATES FRAME LINE A	
ID	MARK/PART
1	AA301

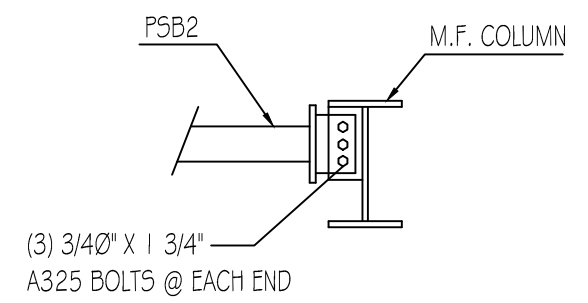

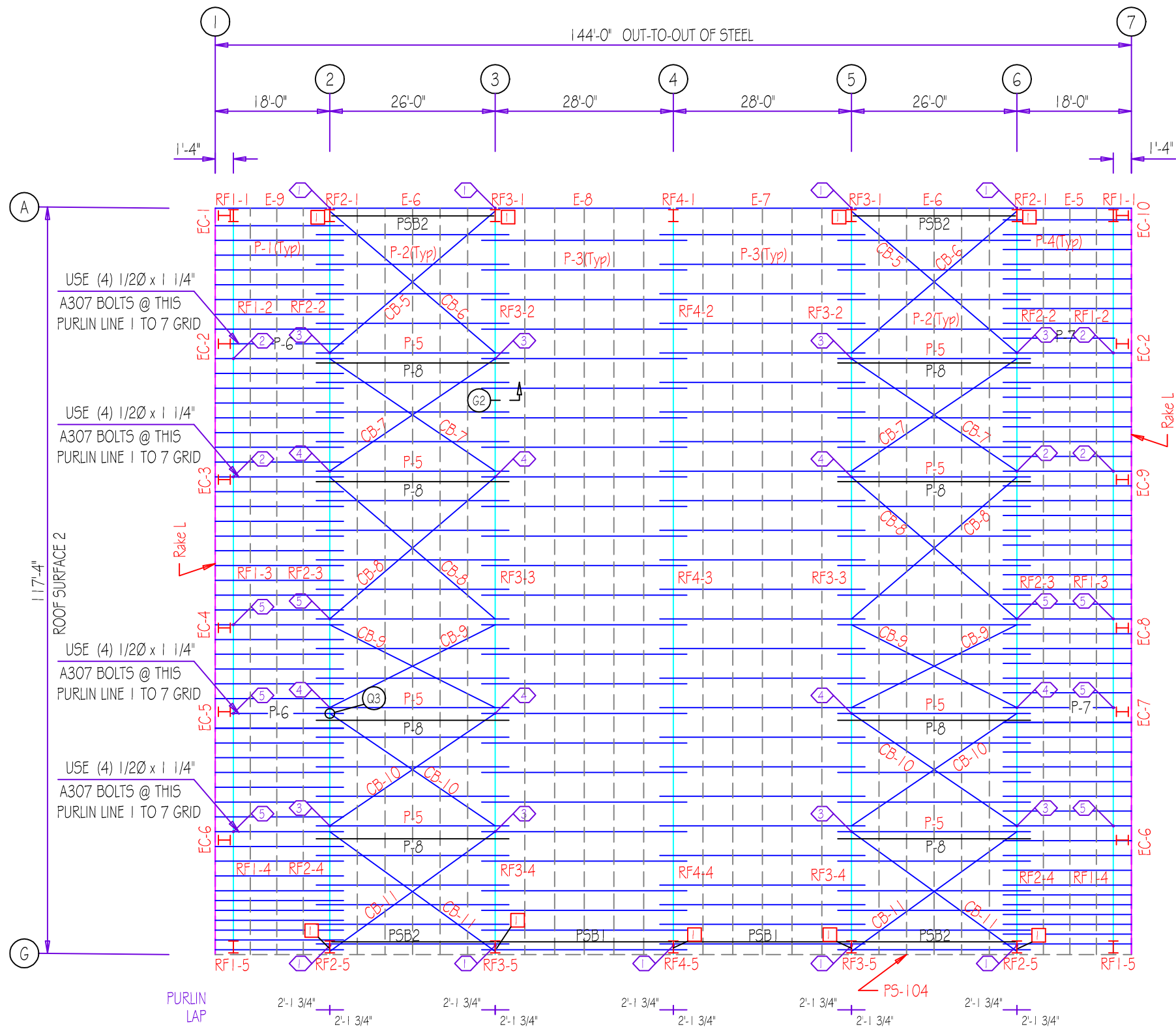

ROOF FRAMING PLAN

NOTE :
P-8 STRUT PURLIN W/ (4) 1/20" X 1 1/4" A325 BOLTS @ EACH END

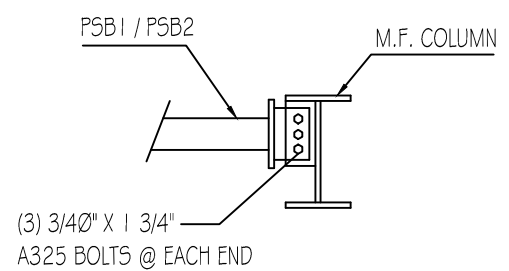

ROOF SHEETING

PANELS: 24 Ga. DL
Galvalume Plus

MEMBER TABLE ROOF PLAN			
QUAN	MARK	PART	LENGTH
PSB1	PIPE STRUT	6 5/8Ø x .188	27'-8 5/8"
PSB2	PIPE STRUT	6 5/8Ø x .188	25'-8 5/8"
50	P-1	10X25Z16	20'-1 1/2"
44	P-2	10X25Z14	30'-3 1/2"
52	P-3	10X25Z14	32'-3 1/2"
50	P-4	10X25Z16	20'-1 1/2"
8	P-5	10X25Z12	30'-3 1/2"
2	P-6	10X25Z16	19'-1 1/2"
2	P-7	10X25Z16	19'-1 1/2"
8	P-8	10X25Z12	26'-7 1/2"
1	E-5	E105341L	17'-11 1/2"
2	E-6	E105341L	25'-11 1/2"
1	E-7	E105341L	27'-11 1/2"
1	E-8	E105341L	27'-11 1/2"
1	E-9	E105341L	17'-11 1/2"
2	CB-5	1.25_ROD	34'-9 1/4"
2	CB-6	1.25_ROD	34'-9 1/2"
4	CB-7	0.75_ROD	31'-11 3/4"
4	CB-8	0.75_ROD	34'-9 3/4"
4	CB-9	0.75_ROD	29'-7 1/2"
4	CB-10	1.00_ROD	31'-11 3/4"
4	CB-11	1.00_ROD	32'-7 1/4"

SPECIAL BOLTS ROOF PLAN					
ID	QUAN	TYPE	DIA	LENGTH	WASH
1	4	A325	1/2"	1 1/4"	2
2	4	A307	1/2"	1 1/4"	0
3	4	A325	1/2"	1 1/4"	0
4	2	A325	1/2"	1 1/4"	2
5	2	A307	1/2"	1 1/4"	2

CONNECTION PLATES ROOF PLAN	
ID	MARK/PART
1	AA301

Parapet Inside Corner Trim Detail - PBR Back Panel

Page
GD15005
Date
May '19
Rev
02

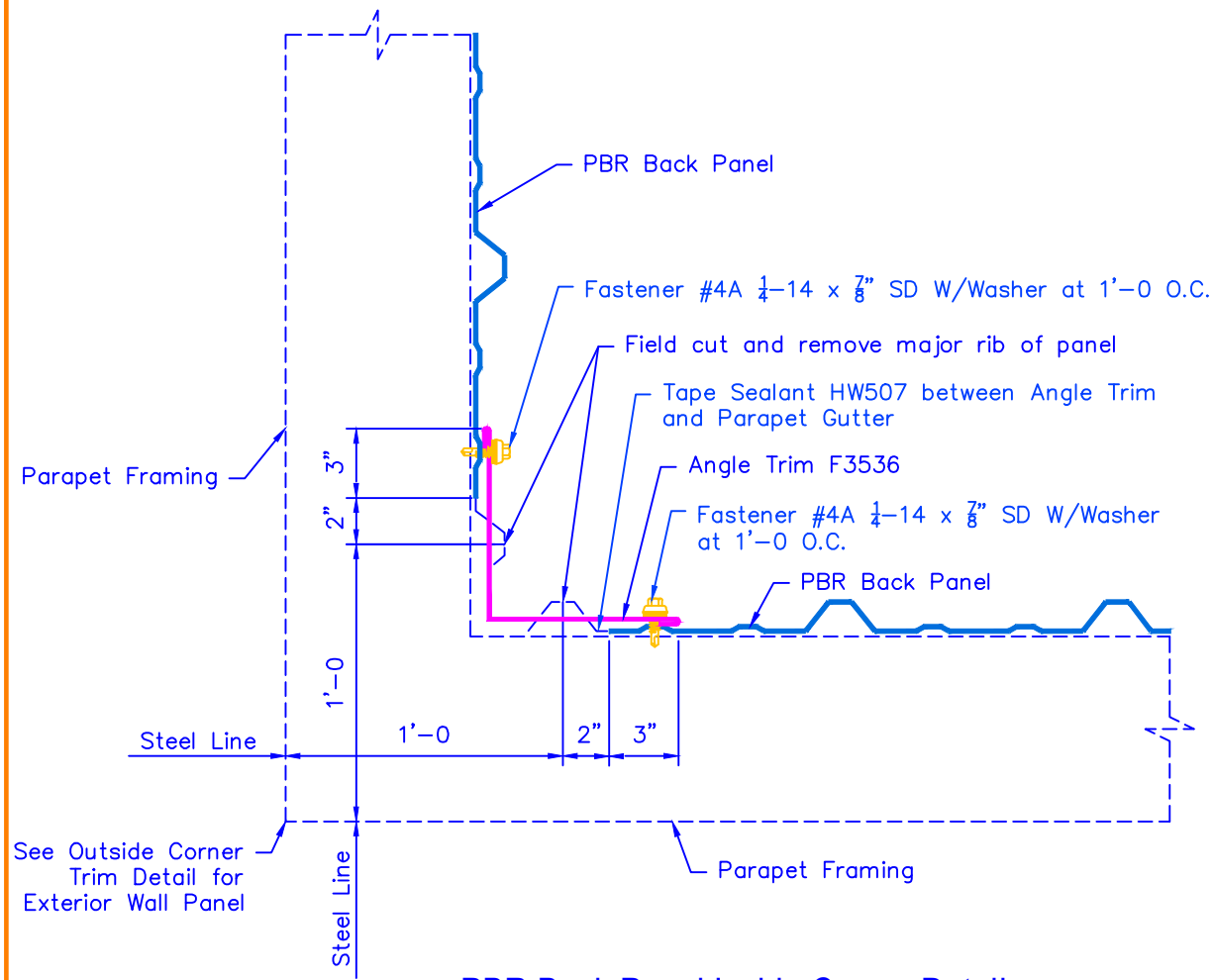

PBR Back Panel Inside Corner Detail

DoubleLok / UltraDek - Classic Southern Standard and Southern Large Gutter - Fixed Low Eave Plate - Sheeted Wall

Page
SSP-8LOW
Date
Jul '18
Rev
05

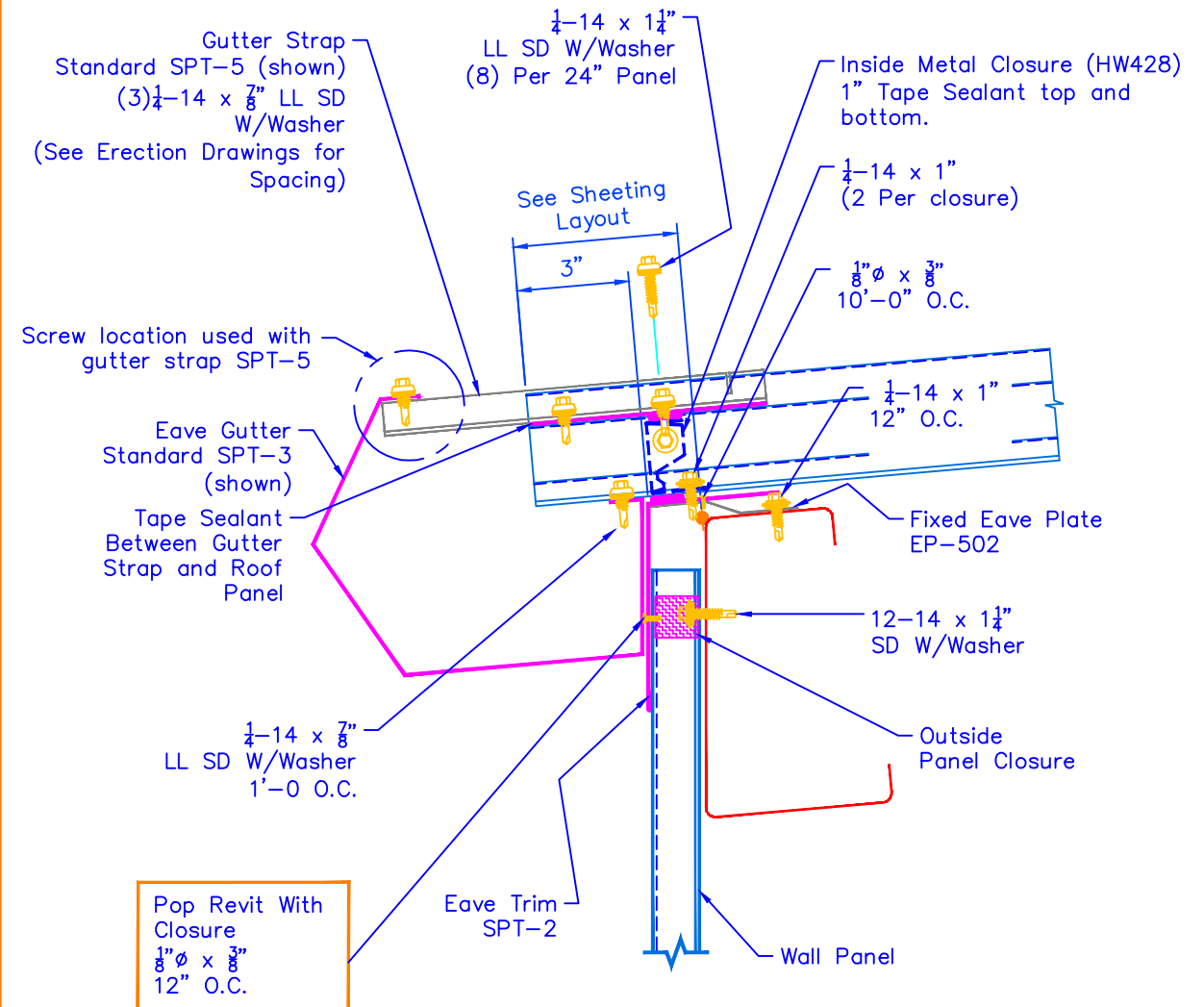

Double-Lok / Ultra-Dek Roof Panel
Low Clip - High Sidewall Parapet

Page	GDL23010
Date	Apr '18
Rev	04

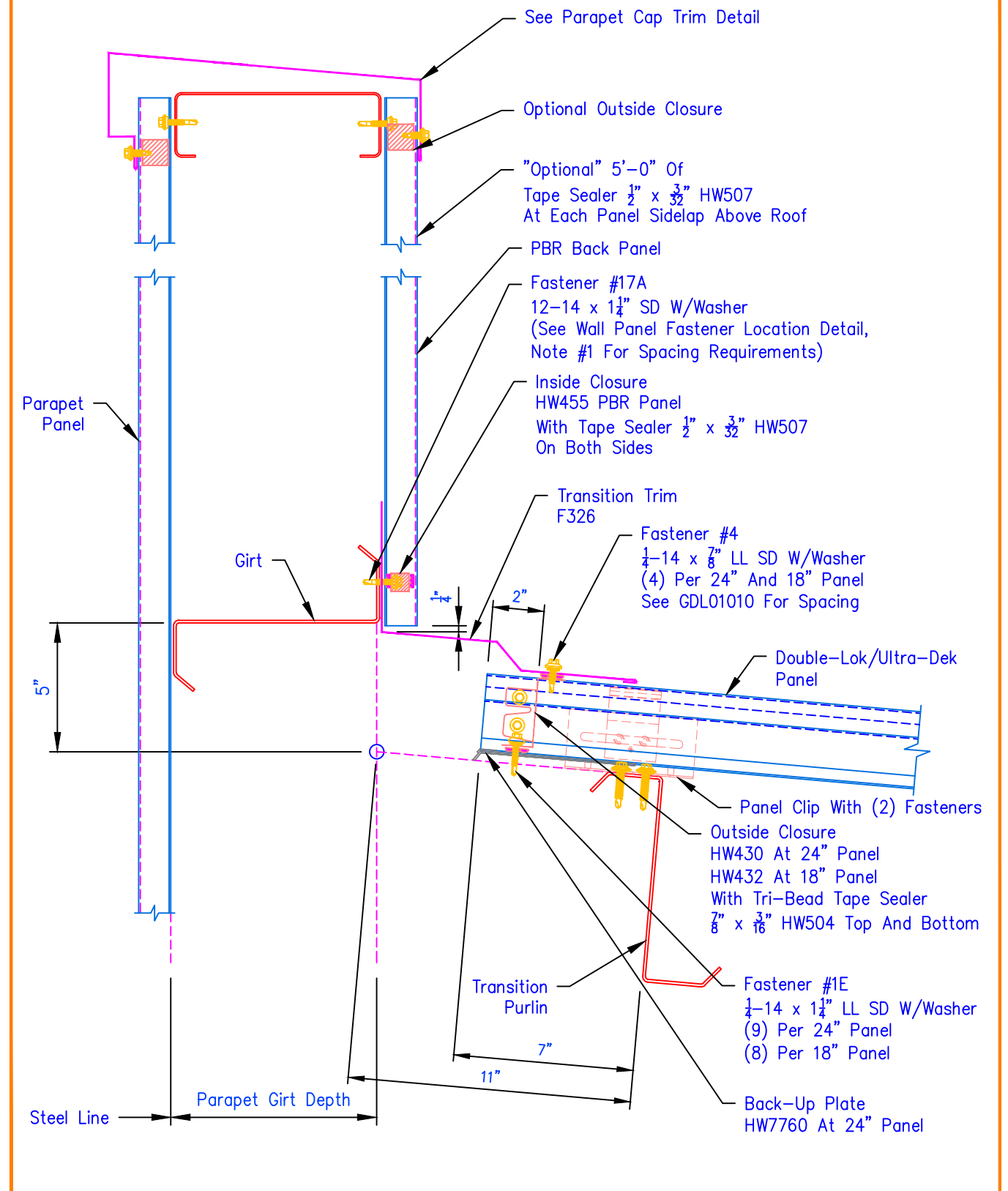

Double-Lok / Ultra-Dek
Endwall Parapet (Beginning)

Page
GDL23020
Date
Apr '19
Rev
07

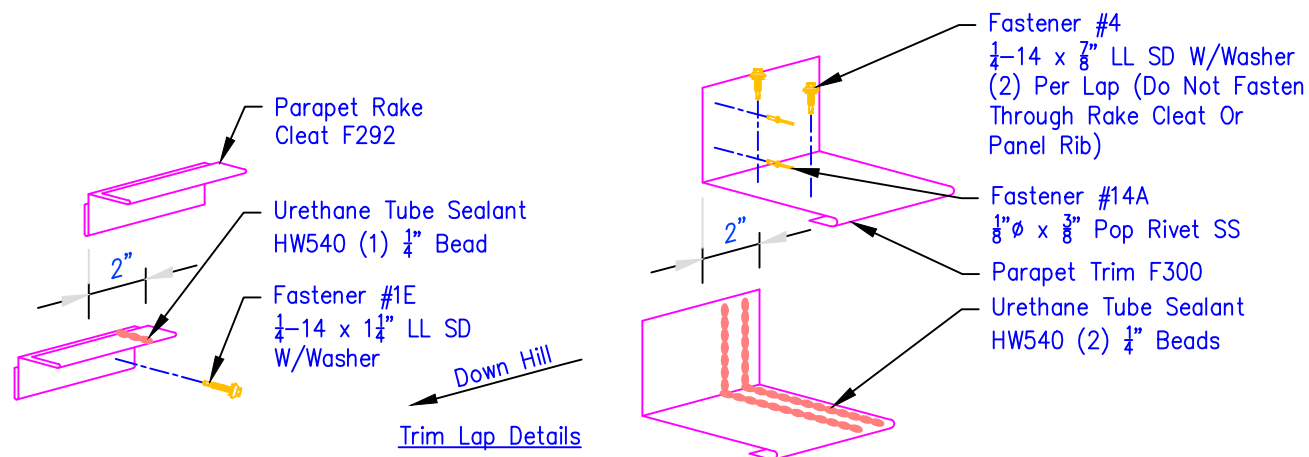
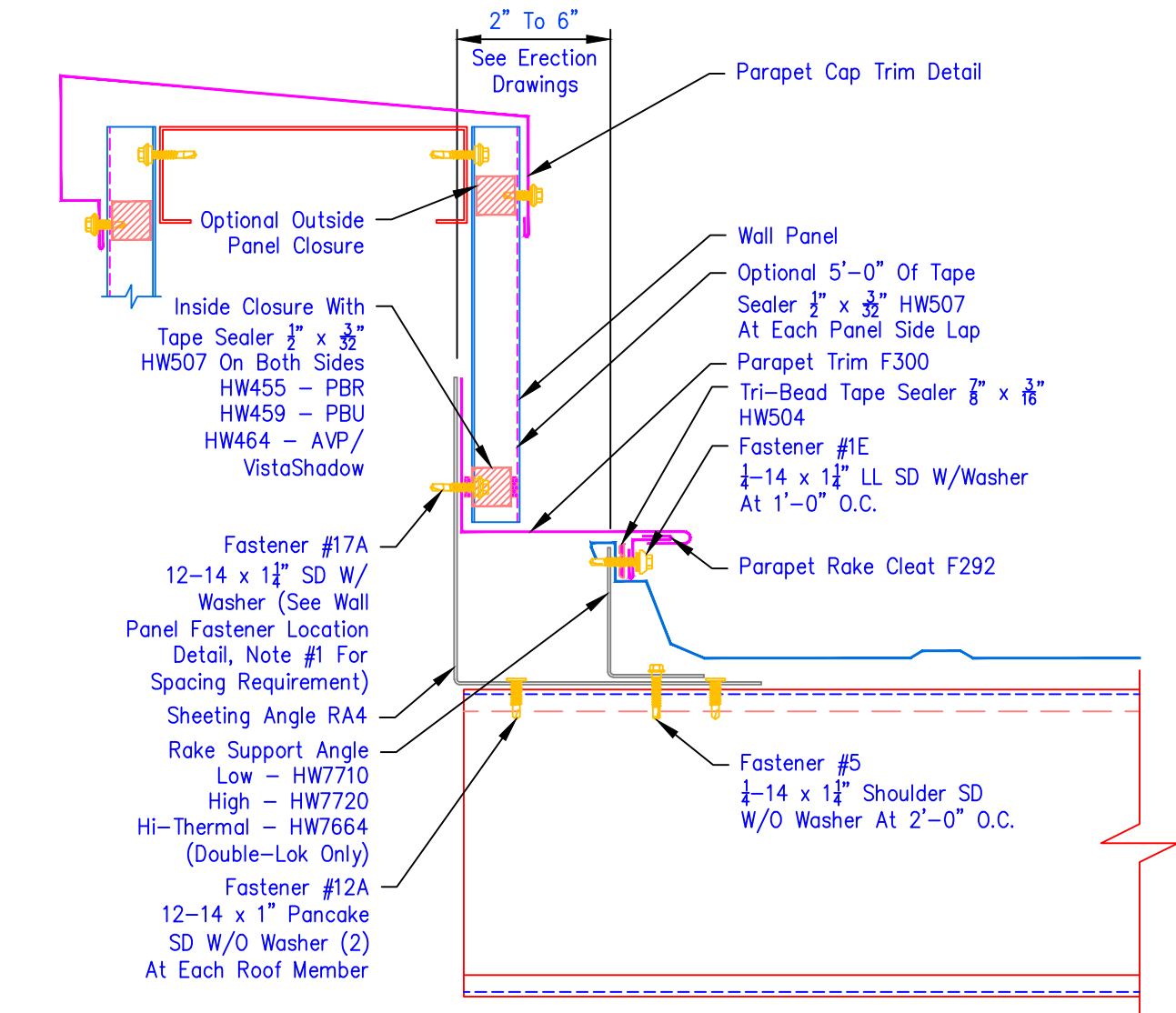

Double-Lok / Ultra-Dek
Endwall Parapet (Ending)

Page
GDL23021
Date
Apr '19
Rev
07

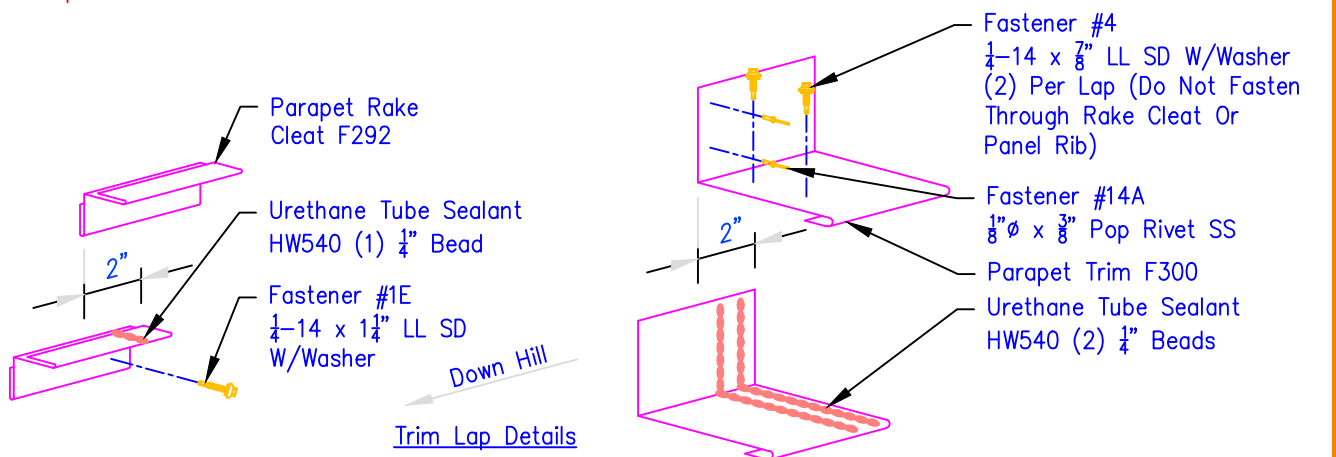
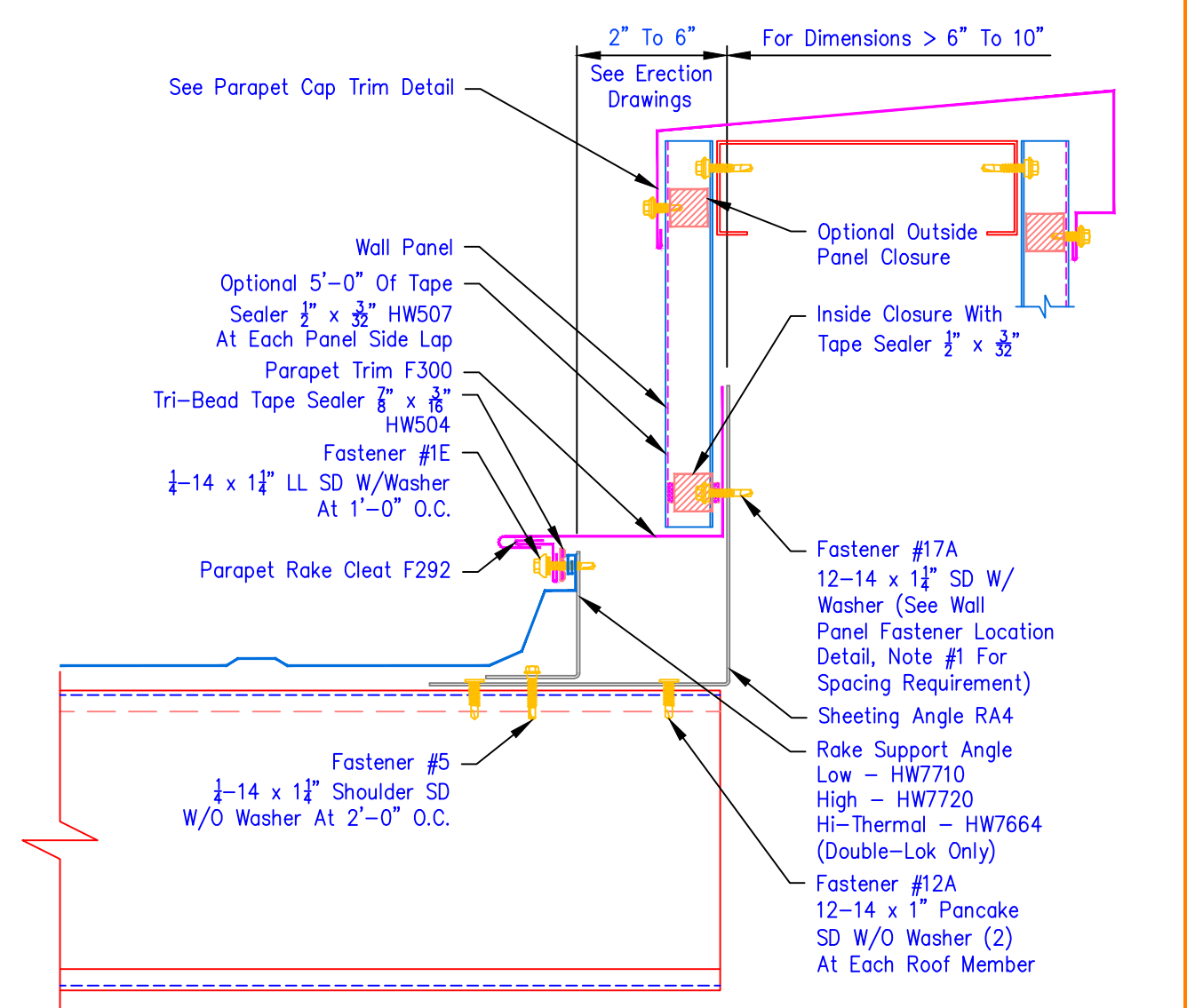

Double-Lok / Ultra-Dek
Endwall Parapet With Spacer Trim (Ending)

Page
GDL23022
Date
Apr '19
Rev
02

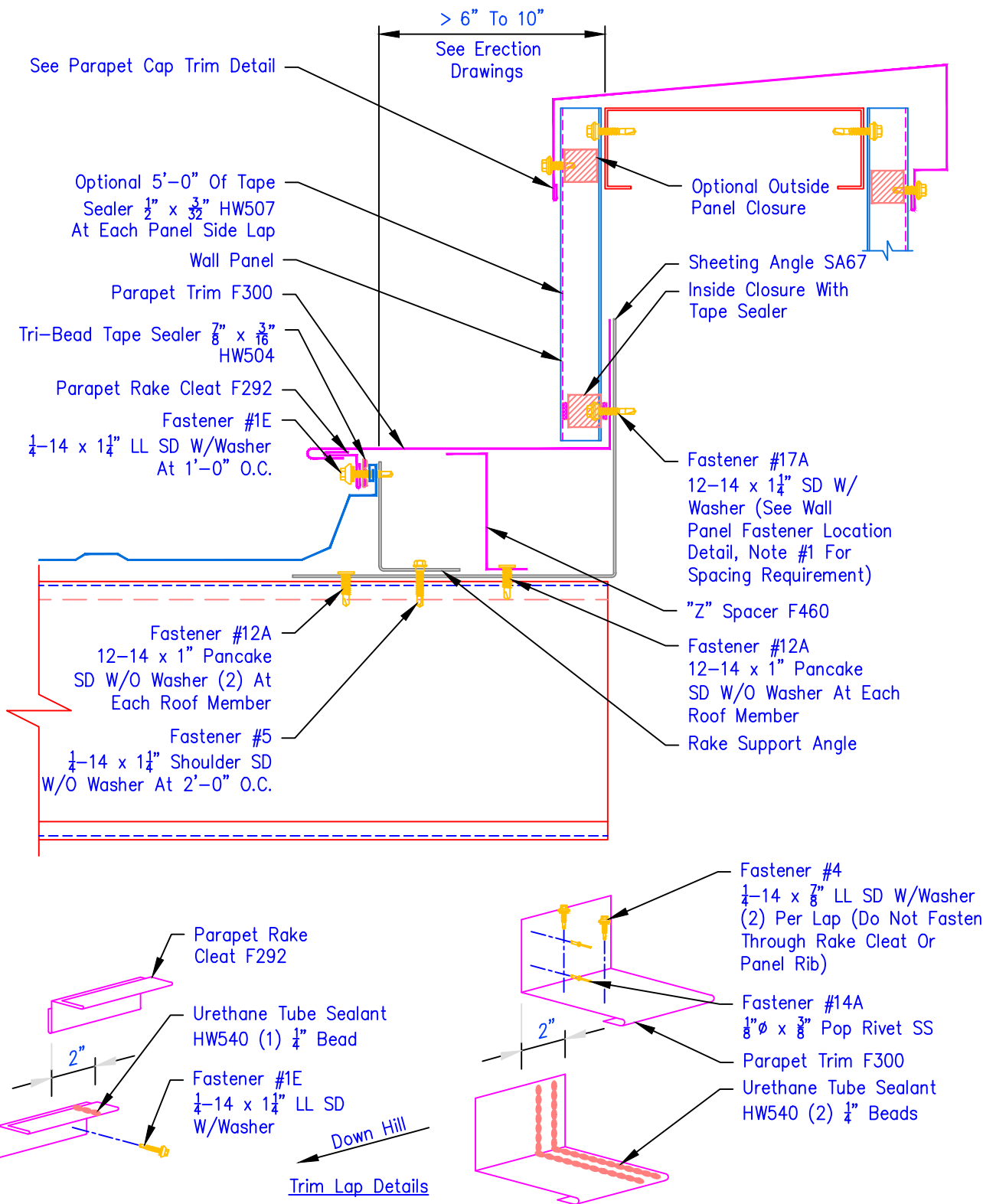

Double-Lok / Ultra-Dek - Sheeting Layout
Single Slope Building - More Than One Panel Length

Page
GDL05043
Date
Nov '17
Rev
00

Thermal Spacer Installation - Zee Purlins
Double-Lok / Ultra-Dek - High Clip System

Page
GDL05055
Date
Dec '16
Rev
01

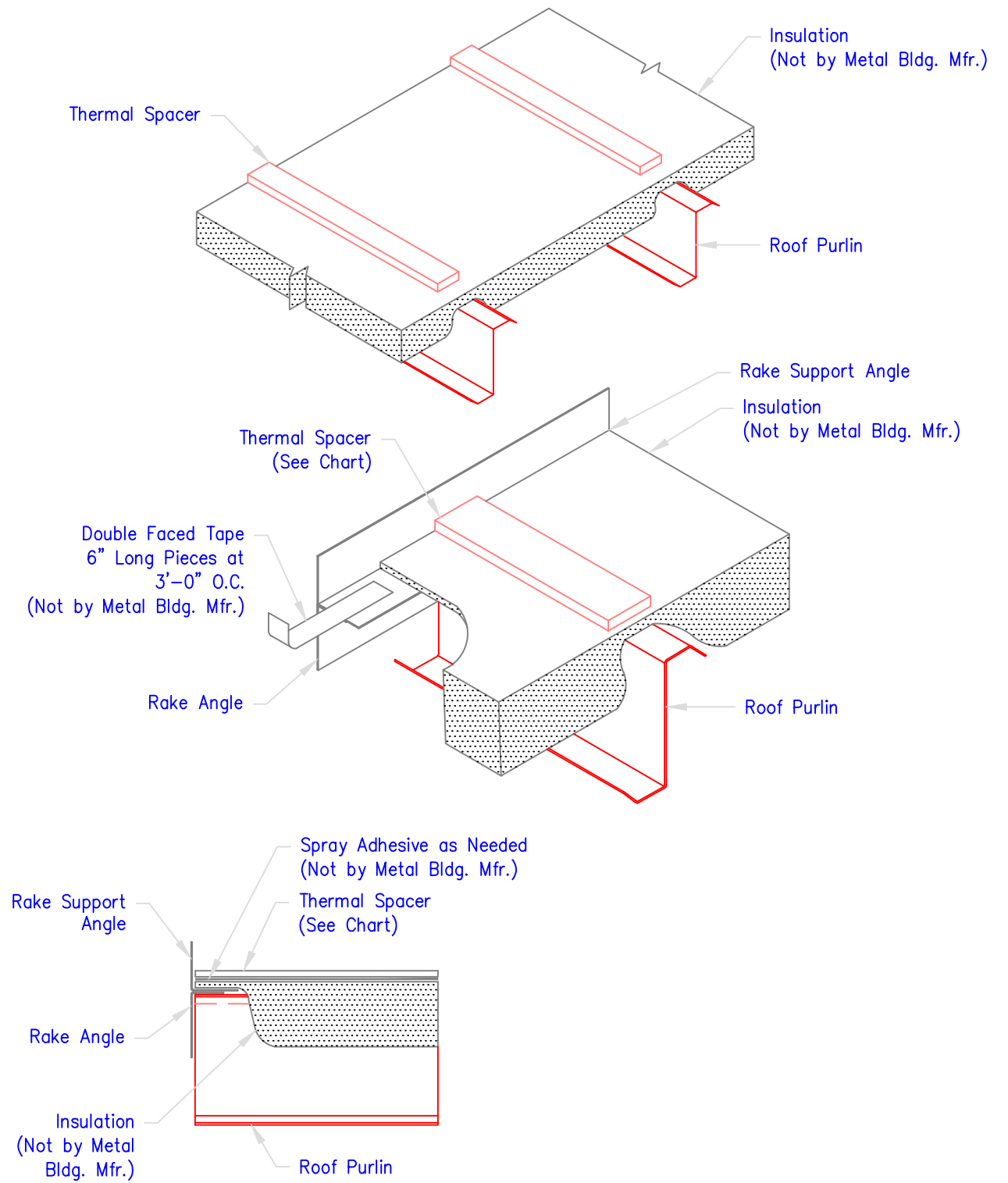
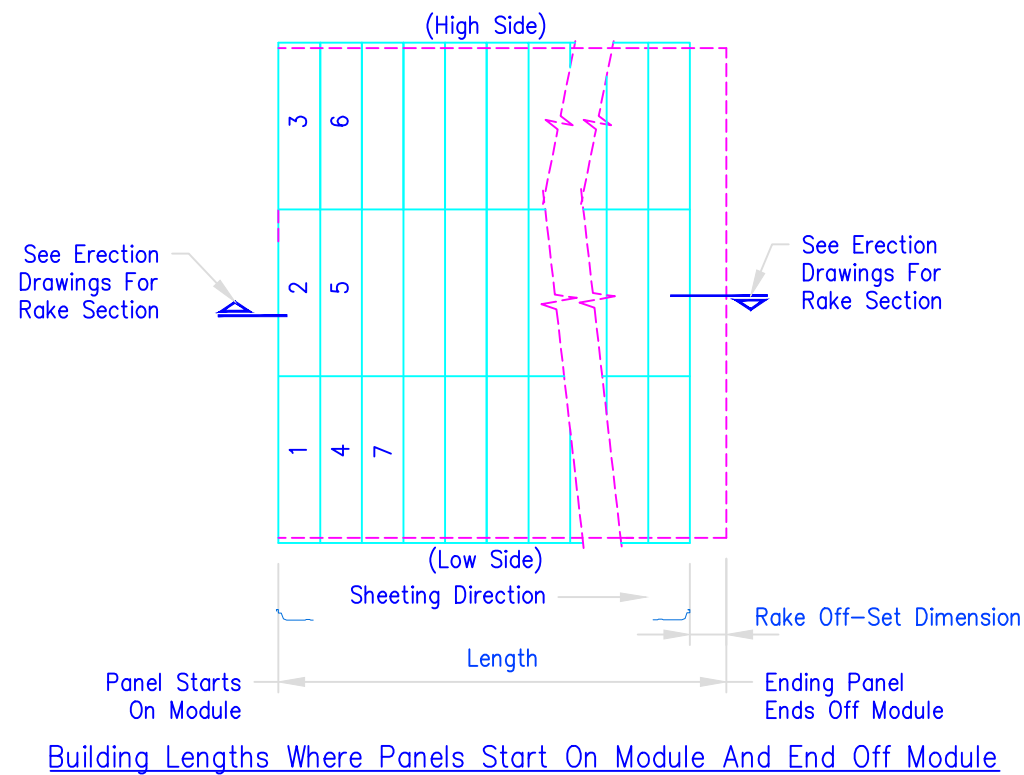
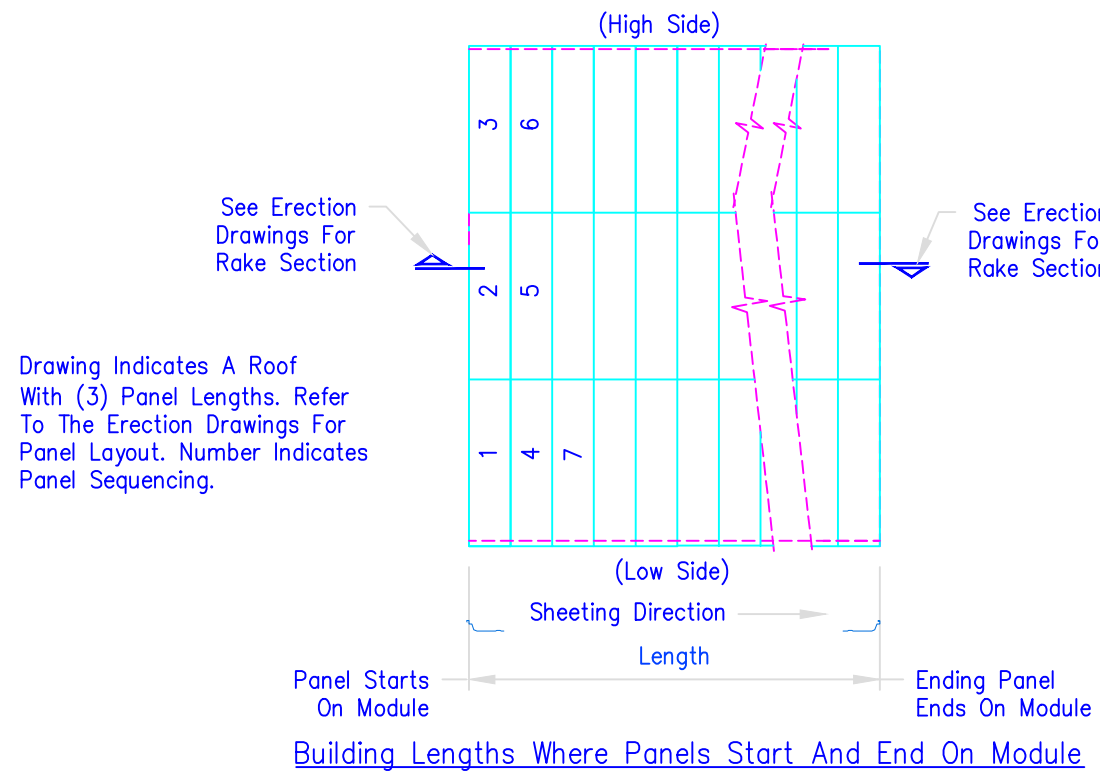

D=DIAMETER
G=GAGE

View for Section
←

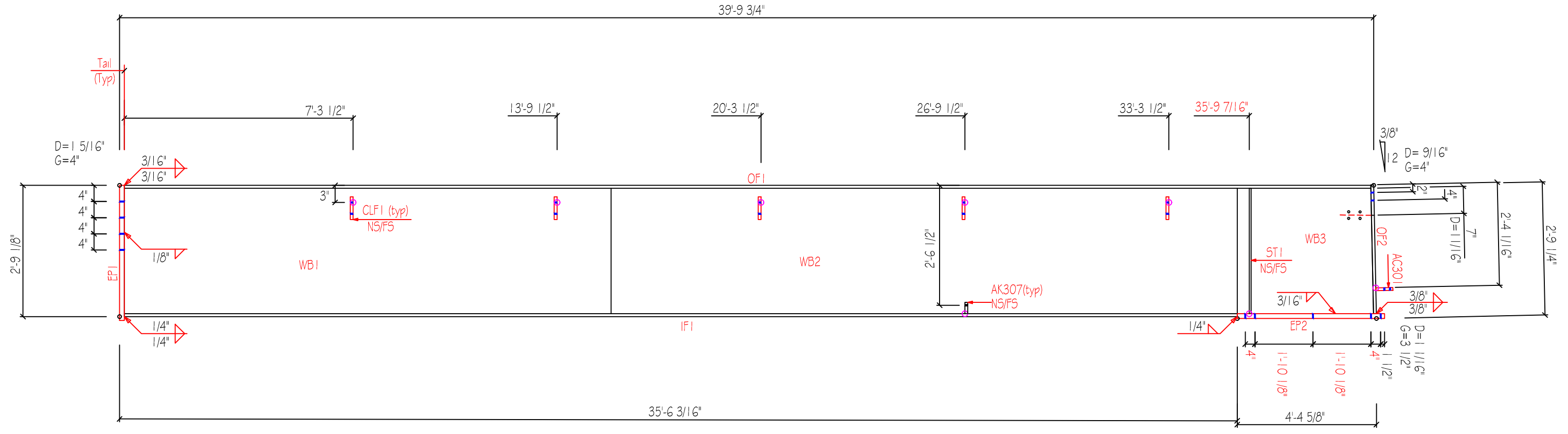

MARK	QNT	DESCRIPTION	UNIT WT	TOTAL WT
WB1	2	3/16"x2'-8"x15'-6 3/16"	316.7	633.5
WB2	2	3/16"x2'-8"x19'-11 1/2"	407.5	815.0
WB3	2	5/16"x2'-8"x4'-4 1/8"	146.3	292.6
OF1	2	1/2"x10"x39'-8 3/4"	675.9	1351.9
OF2	2	1/2"x10"x2'-8 1/2"	46.1	92.2
IF1	2	5/8"x10"x35'-5 11/16"	754.4	1508.8
EP1	2	1/2"x10"x2'-9 1/2"	47.5	95.0
EP2	2	3/4"x10"x4'-7 3/4"	118.6	237.1
ST1	4	1/4"x4"x2'-7 7/8"	18.1	36.2
AK307	4	10gax3"x3"	0.6	1.3
CLF1	20	3/16"x6"x8"	25.4	50.8
AC301	2	3/16"x6"x8 1/8"	3.5	6.9
Weight Sum			2561.	5121.1

SLOT TABLE	
ID	SIZE
S1	9/16"x1"

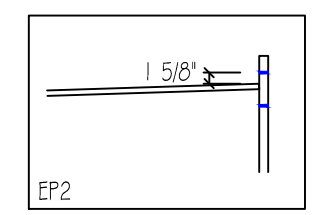
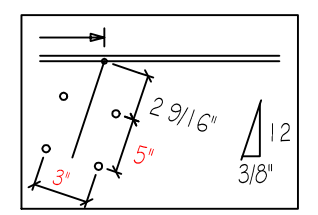
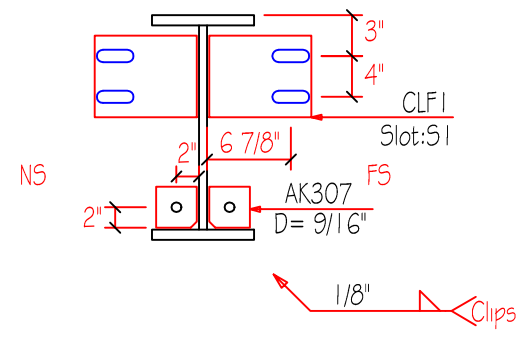

JOB 4174r3	CHECKED BY	DATE 12/13/22
QUANTITY 2	PART RF1-1	DRAWING RF1-1A

D=DIAMETER
G=GAGE

View for Section

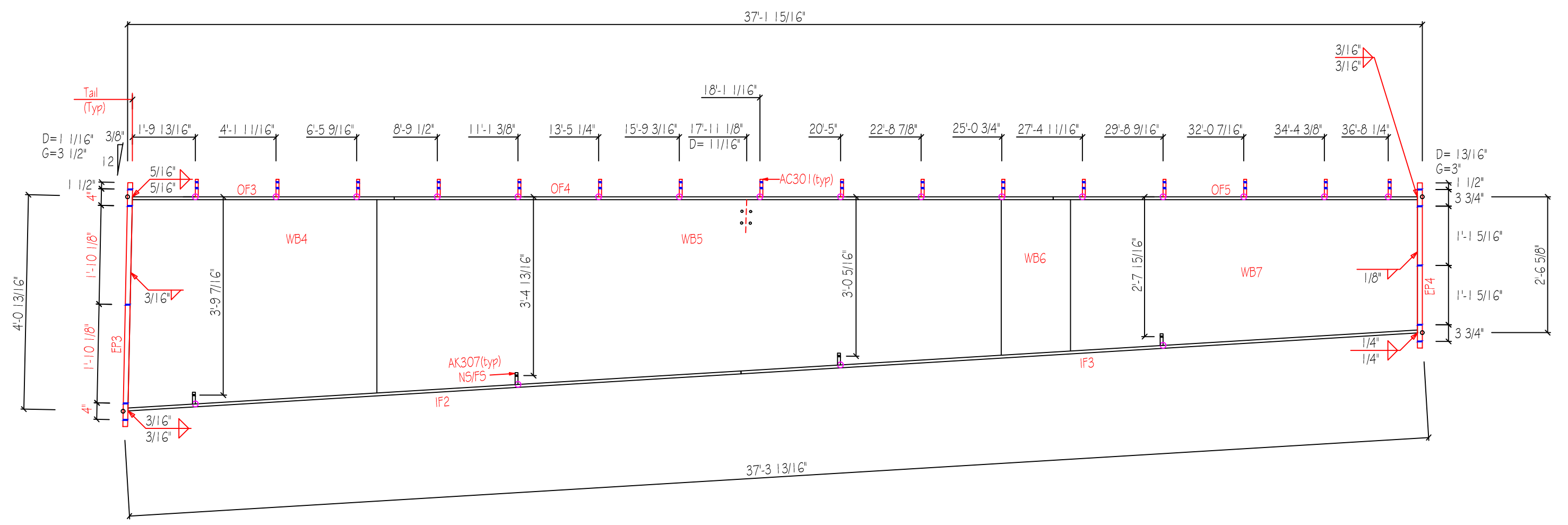

MARK	QNT	DESCRIPTION	UNIT WT	TOTAL WT
WB4	2	5/16"x4'-0"x7'-2 1/16"	349.7	699.4
WB5	2	1/4"x3'-8 9/16"x18'-0"	615.2	1230.5
WB6	2	1/4"x2'-11 13/16"x2'-0"	60.1	120.3
WB7	2	3/16"x2'-10 7/8"x10'-0"	207.0	414.0
OF3	2	3/8"x8"x7'-6 9/16"	77.0	154.1
OF4	2	1/4"x8"x19'-0"	129.3	258.6
OF5	2	3/8"x8"x10'-6"	107.2	214.4
IF2	2	3/8"x8"x17'-8 1/4"	180.6	361.1
IF3	2	1/4"x8"x19'-6 3/16"	132.8	265.6
EP3	2	3/4"x10"x4'-7 1/4"	117.5	235.0
EP4	2	5/8"x8"x3'-1 1/8"	52.6	105.3
AK307	16	10gax3"x3"	2.6	5.1
AC301	32	3/16"x6"x8 1/8"	55.2	110.4
Weight Sum			2087.	4173.7

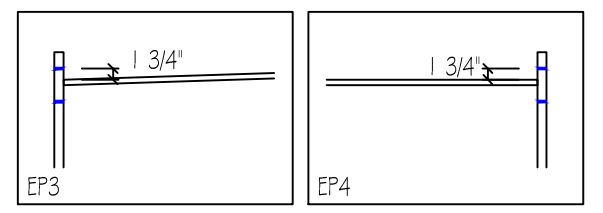
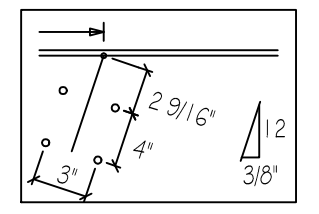
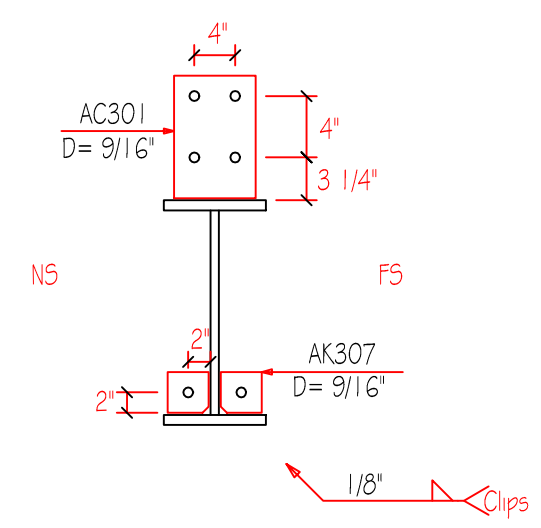

JOB 4174r3	CHECKED BY	DATE 12/13/22
QUANTITY 2	PART RF1-2	DRAWING RF1-2A

D=DIAMETER
G=GAGE

View for Section

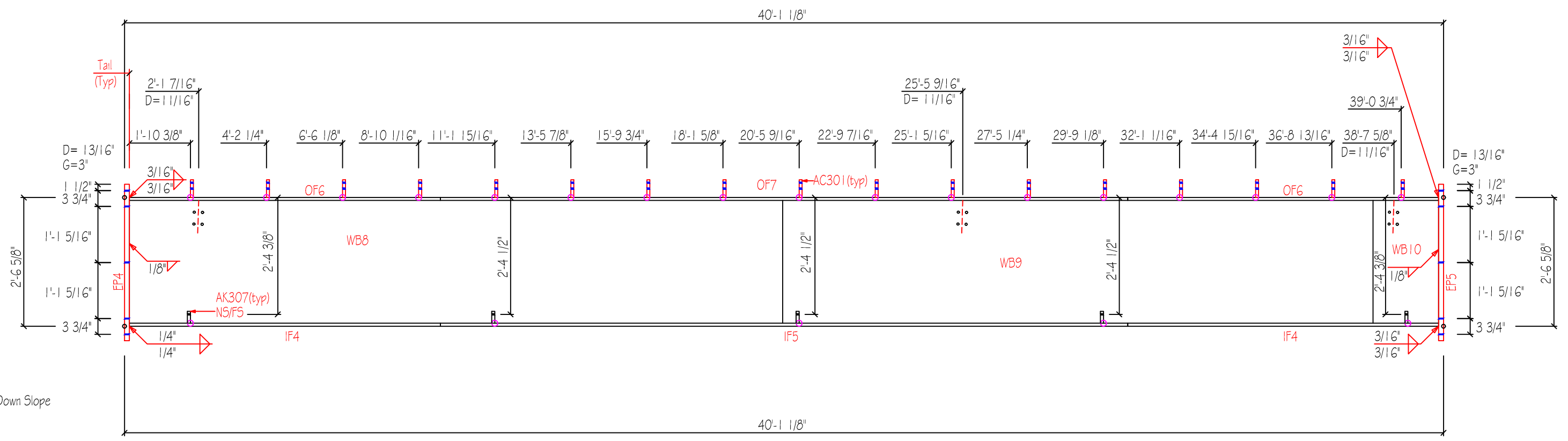

Down Slope

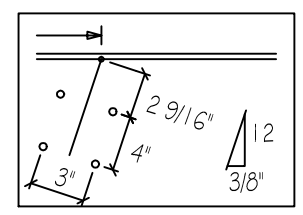

MARK	QNT	DESCRIPTION	UNIT WT	TOTAL WT
WB8	2	3/16"x2'-6"x19'-11 1/2"	382.0	764.0
WB9	2	3/16"x2'-6"x18'-0 1/2"	345.3	690.7
WB10	2	3/16"x2'-6"x2'-0"	38.3	76.6
OF6	4	3/8"x8"x9'-6"	194.0	387.9
OF7	2	1/2"x8"x21'-0"	285.8	571.7
IF4	4	1/4"x8"x9'-6"	129.3	258.6
IF5	2	3/8"x8"x21'-0"	214.4	428.8
EP4	2	5/8"x8"x3'-1 1/8"	52.6	105.3
EP5	2	1/2"x8"x3'-1 1/8"	42.1	84.2
AK307	20	10gax3"x3"	3.2	6.4
AC301	34	3/16"x6"x8 1/8"	58.7	117.3
Weight Sum			1746.	3491.4

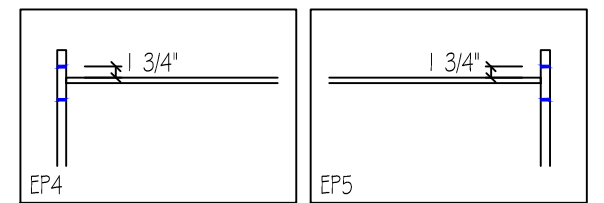
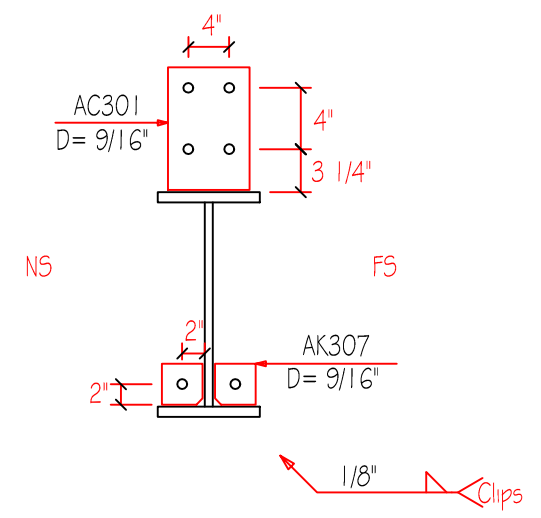

JOB 4174r3	CHECKED BY	DATE 12/13/22
QUANTITY 2	PART RF1-3	DRAWING RF1-3A

D=DIAMETER
G=GAGE

View for Section

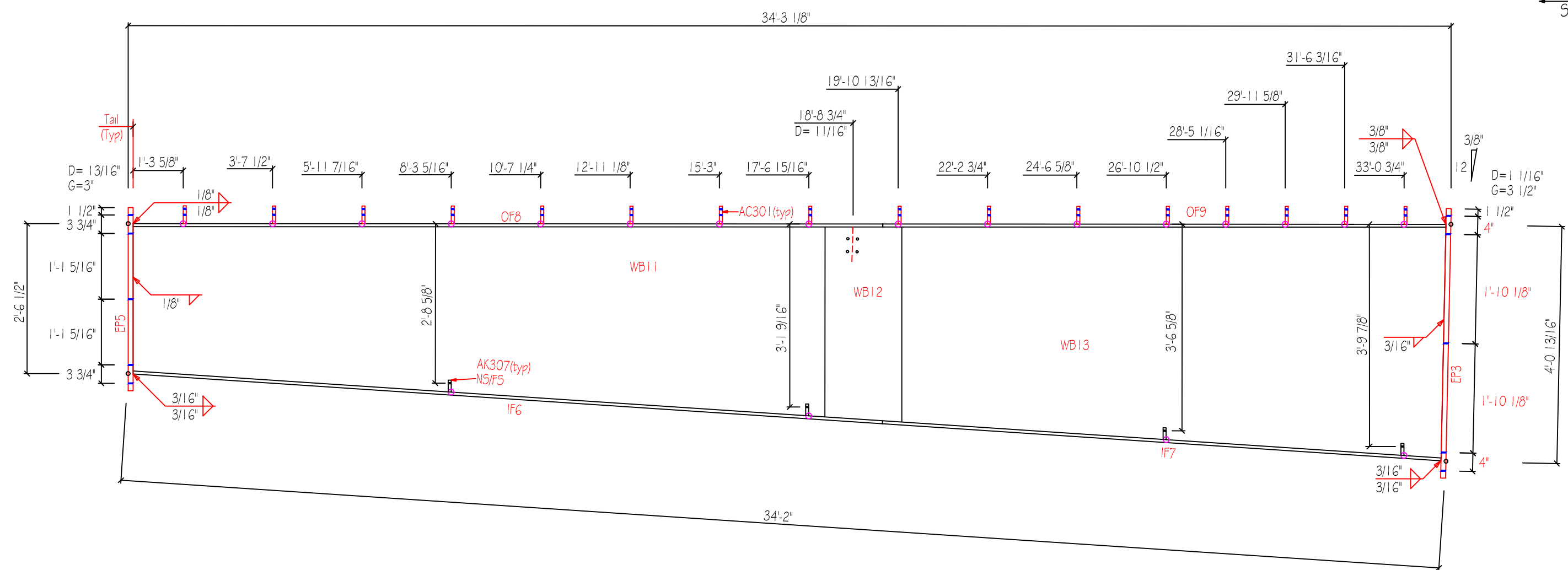

MARK	QNT	DESCRIPTION	UNIT WT	TOTAL WT
WB11	2	1/4"x3'-3 9/16"x18'-0"	532.5	1065.0
WB12	2	1/4"x3'-4 9/16"x2'-0"	68.2	136.3
WB13	2	5/16"x4'-0 1/16"x14'-1 13/16"	663.9	1327.8
OF8	2	1/4"x8"x19'-6"	132.7	265.4
OF9	2	3/8"x8"x14'-7 13/16"	149.6	299.2
IF6	2	1/4"x8"x19'-6 1/4"	132.8	265.7
IF7	2	3/8"x8"x14'-6 1/2"	148.4	296.9
EP5	2	1/2"x8"x3'-1 1/8"	42.1	84.2
EP3	2	3/4"x10"x4'-7 1/4"	117.5	235.0
AK307	16	10gax3"x3"	2.6	5.1
AC301	32	3/16"x6"x8 1/8"	55.2	110.4
Weight Sum			2046.	4091.0

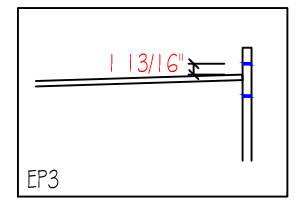
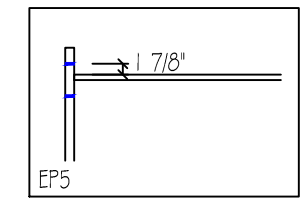
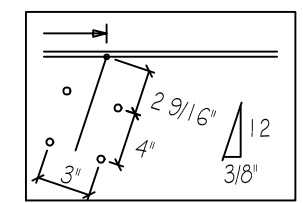
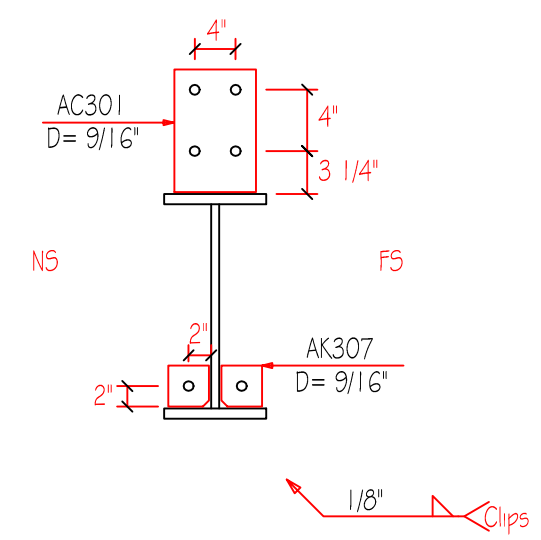

JOB 4174r3	CHECKED BY	DATE 12/13/22
QUANTITY 2	PART RF1-4	DRAWING RF1-4A

D=DIAMETER
G=GAGE

View for
Section

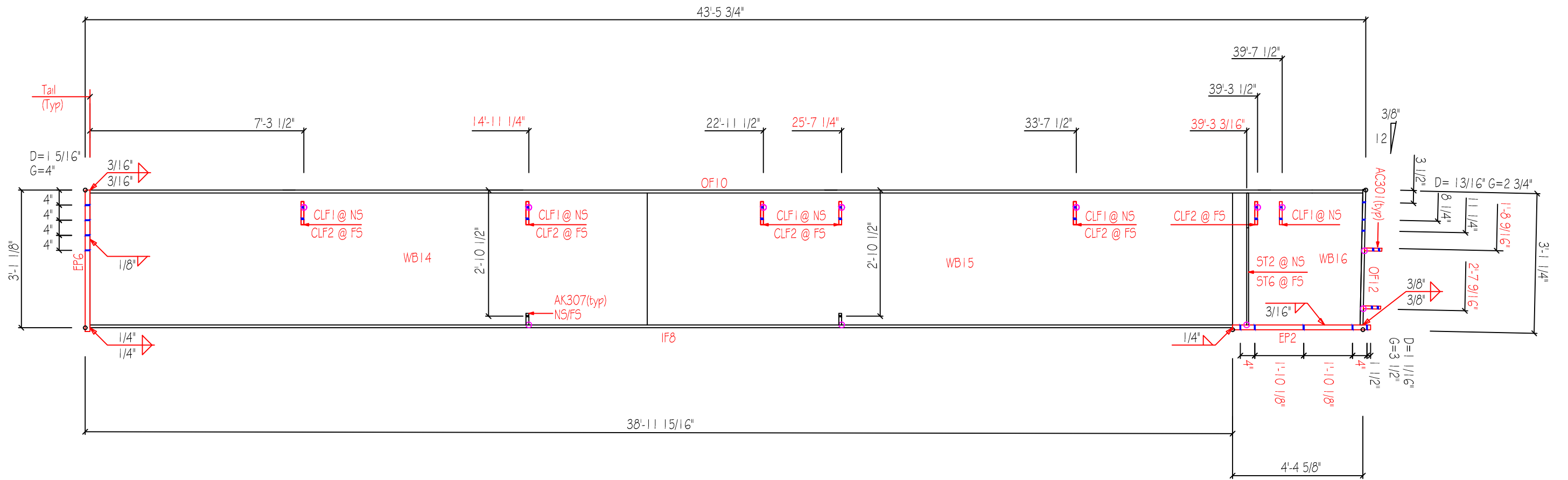

MARK	QNT	DESCRIPTION	UNIT WT	TOTAL WT
WB14	1	3/16"x3'-0"x18'-11 15/16"	436.3	436.3
WB15	1	3/16"x3'-0"x19'-11 1/2"	458.4	458.4
WB16	1	5/16"x3'-0"x4'-5 1/4"	168.1	168.1
OF10	1	1/2"x10"x43'-4 3/4"	738.3	738.3
OF12	1	1/2"x10"x3'-0 1/2"	51.8	51.8
IF8	1	5/8"x10"x38'-11 7/16"	828.5	828.5
EP6	1	1/2"x10"x3'-1 1/2"	53.2	53.2
EP2	1	3/4"x10"x4'-7 3/4"	118.6	118.6
ST2	1	1/4"x4"x2'-11 7/8"	20.3	20.3
AK307	4	10gax3"x3"	1.3	1.3
CLF1	6	3/16"x6"x8"	30.5	30.5
CLF2	6	3/16"x6"x1'-1 3/4"	52.7	52.7
AC301	2	3/16"x6"x8 1/8"	6.9	6.9
ST6	1	1/4"x4"x2'-5"	20.3	20.3
Weight Sum			2965.	2965.

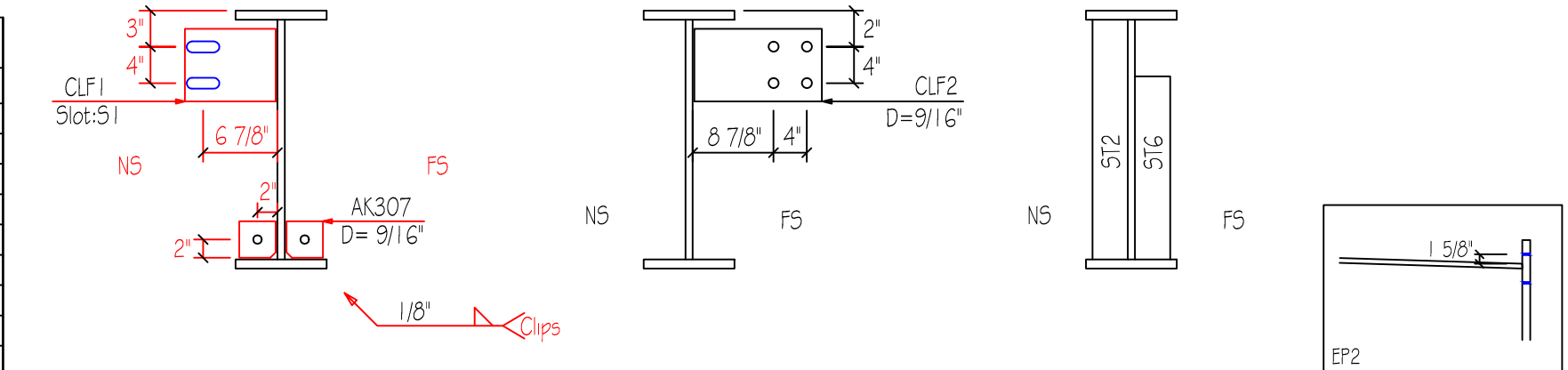

SLOT TABLE	
ID	SIZE
S1	9/16"x1"

JOB	CHECKED BY	DATE
4174r3		12/13/22
QUANTITY	PART	DRAWING
1	RF1-5	RF1-5A

D=DIAMETER
G=GAGE

View for Section
←

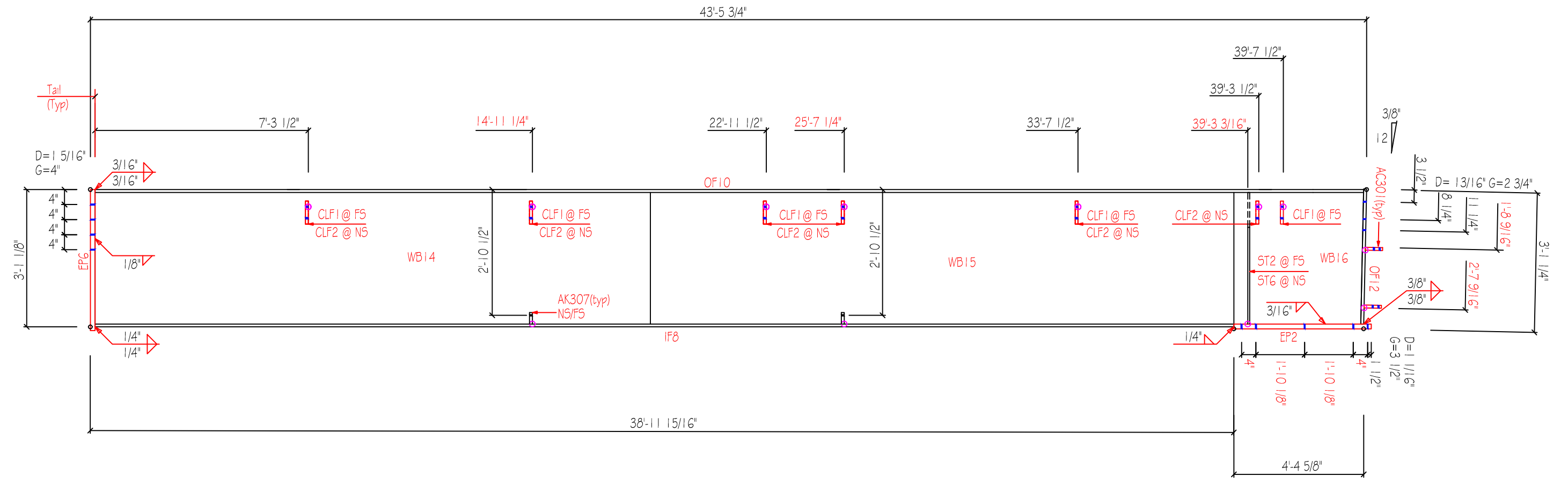

MARK	QNT	DESCRIPTION	UNIT WT	TOTAL WT
WB14	1	3/16"x3'-0"x18'-11 15/16"	436.3	436.3
WB15	1	3/16"x3'-0"x19'-11 1/2"	458.4	458.4
WB16	1	5/16"x3'-0"x4'-5 1/4"	168.1	168.1
OF10	1	1/2"x10"x43'-4 3/4"	738.3	738.3
OF12	1	1/2"x10"x3'-0 1/2"	51.8	51.8
IF8	1	5/8"x10"x38'-11 7/16"	828.5	828.5
EP6	1	1/2"x10"x3'-1 1/2"	53.2	53.2
EP2	1	3/4"x10"x4'-7 3/4"	118.6	118.6
ST2	1	1/4"x4"x2'-11 7/8"	20.3	20.3
AK307	4	10gax3"x3"	1.3	1.3
CLF1	6	3/16"x6"x8"	30.5	30.5
CLF2	6	3/16"x6"x1'-1 3/4"	52.7	52.7
AC301	2	3/16"x6"x8 1/8"	6.9	6.9
ST6	1	1/4"x4"x2'-5"	20.3	20.3
Weight Sum			2965.	2965.

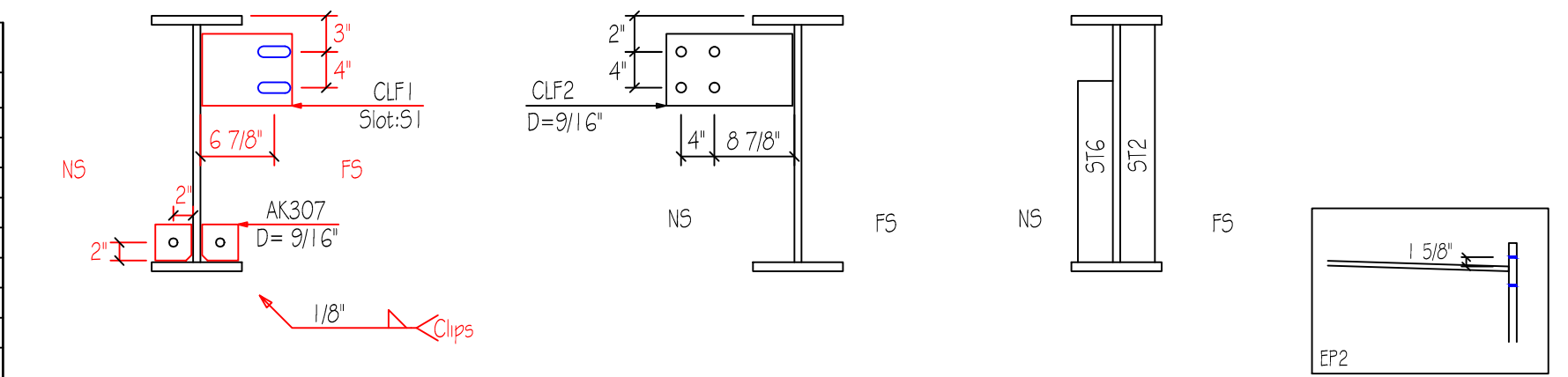

SLOT TABLE	
ID	SIZE
S1	9/16"x1"

JOB 4174r3	CHECKED BY	DATE 12/13/22
QUANTITY 1	PART RF1-6	DRAWING RF1-6A

D=DIAMETER
G=GAGE

View for Section

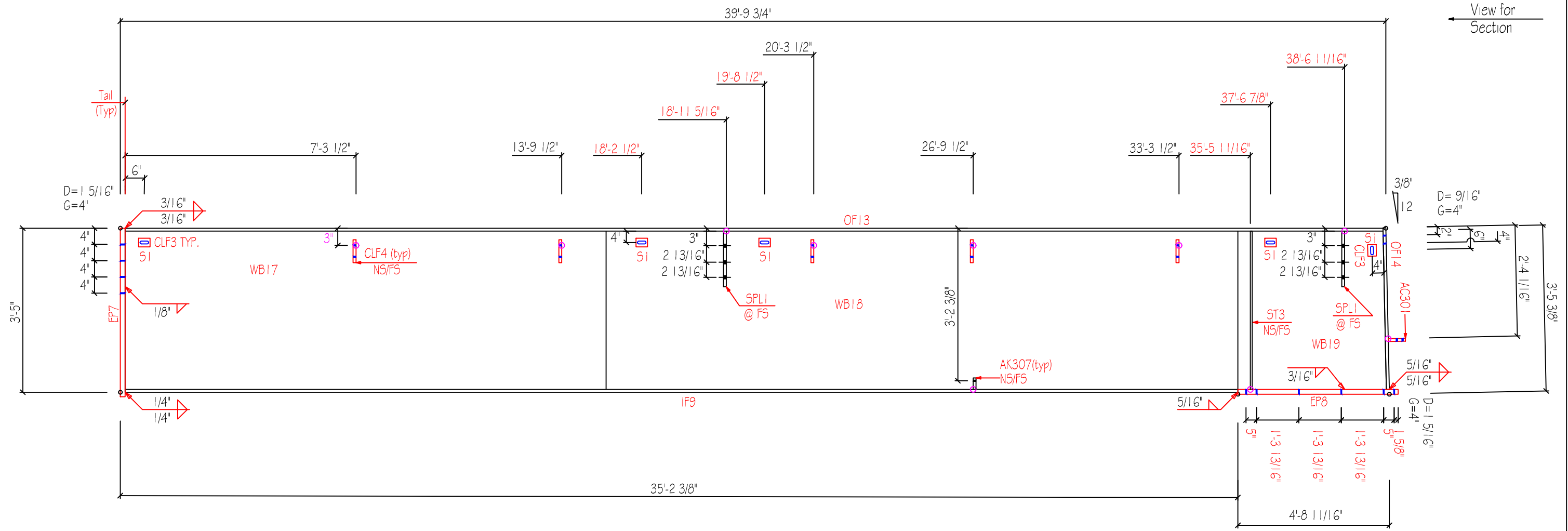

MARK	QNT	DESCRIPTION	UNIT WT	TOTAL WT
WB17	1	1/4"x3'-4"x15'-2 3/8"	517.1	517.1
WB18	1	1/4"x3'-4"x19'-11 1/2"	679.1	679.1
WB19	1	3/8"x3'-4"x4'-8 1/4"	236.7	236.7
OF13	1	3/8"x1'-0"x39'-8 7/8"	608.5	608.5
OF14	1	3/8"x1'-0"x3'-4 3/8"	51.5	51.5
IF9	1	5/8"x1'-0"x35'-1 7/8"	897.2	897.2
EP7	1	1/2"x1'-0"x3'-5 1/2"	70.6	70.6
EP8	1	1"x1'-0"x5'-0 3/4"	204.2	204.2
ST3	2	3/8"x4"x3'-3 7/8"	33.9	33.9
AK307	2	10gax3"x3"	0.6	0.6
CLF3	5	1/4"x6"x6"	12.8	12.8
CLF4	10	3/16"x6"x9"	34.3	34.3
AC301	1	3/16"x6"x8 1/8"	3.5	3.5
SPLI	2	3/8"x6"x10 7/8"		
Weight Sum			3350.	3350.

SLOT TABLE	
ID	SIZE
S1	1 3/8"x4"
S2	9/16"x1"

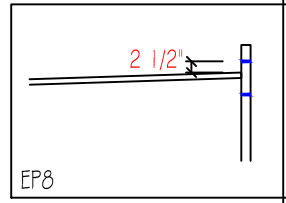
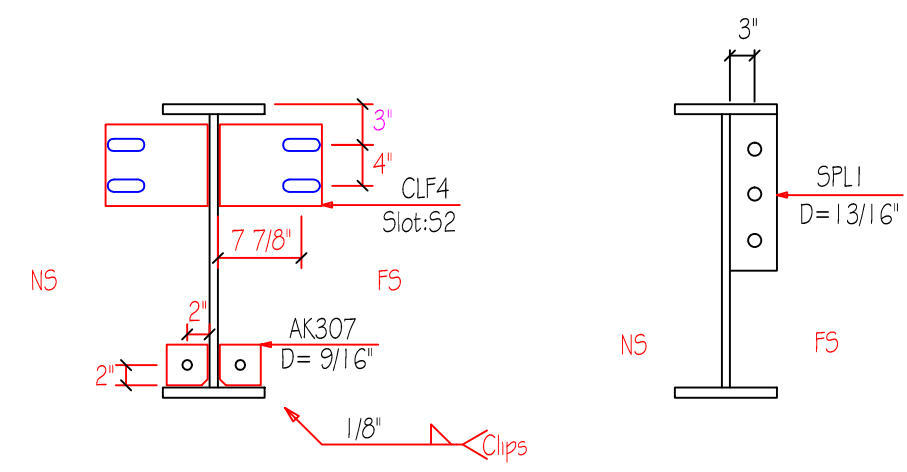

JOB	CHECKED BY	DATE
4174r3		12/13/22
QUANTITY	PART	DRAWING
1	RF2-1	RF2-1A

D=DIAMETER
G=GAGE

View for Section

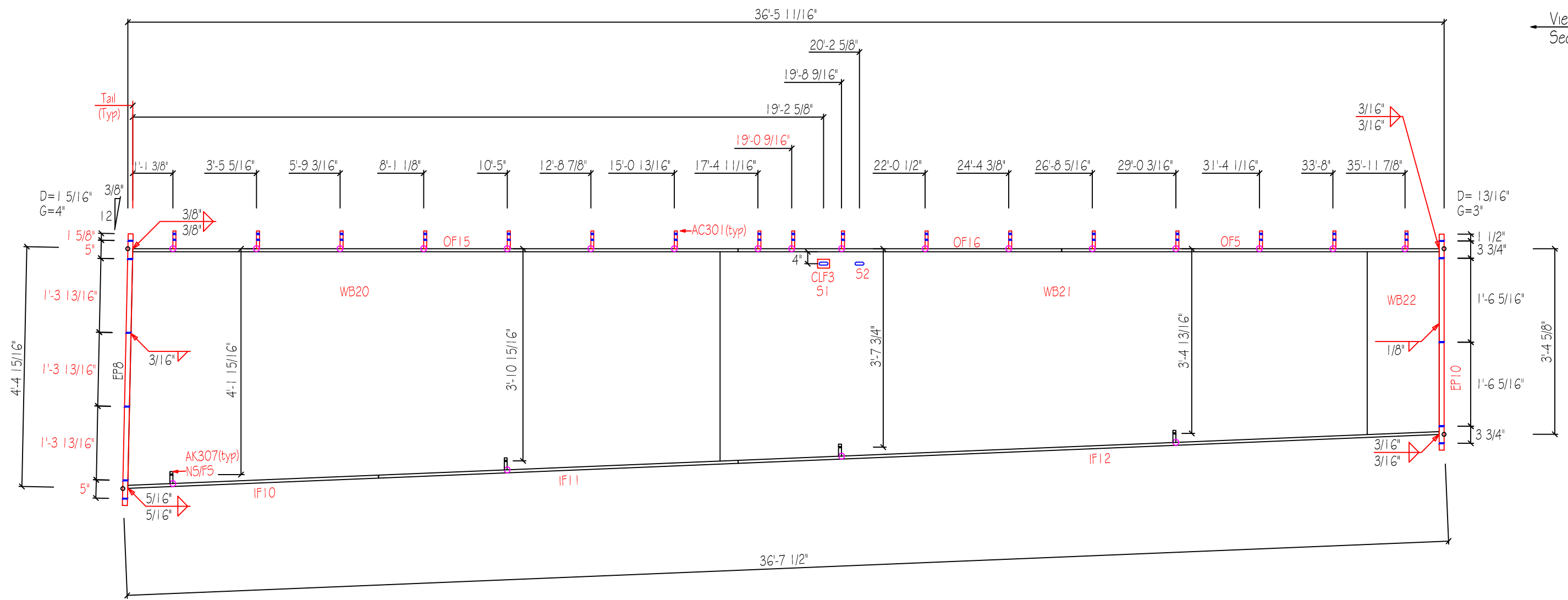

MARK	QNT	DESCRIPTION	UNIT WT	TOTAL WT
WB20	2	5/16"x4'-4"x16'-5 11/16"	859.8	1719.5
WB21	2	1/4"x3'-10 9/16"x18'-0"	668.1	1336.2
WB22	2	1/4"x3'-4 11/16"x2'-0"	68.6	137.3
OF15	2	3/8"x8"x16'-10 1/16"	171.9	343.8
OF16	2	1/4"x8"x9'-0"	61.2	122.5
OF5	2	3/8"x8"x10'-6"	107.2	214.4
IF10	2	1/2"x8"x6'-11 11/16"	94.9	189.9
IF11	2	3/8"x8"x10'-0 1/16"	102.1	204.2
IF12	2	1/4"x8"x19'-6 1/16"	132.8	265.5
EP8	2	1"x1'-0"x5'-0 3/4"	202.5	404.9
EP10	2	5/8"x8"x3'-11 1/8"	66.8	133.6
AK307	16	10gax3"x3"	2.6	5.1
CLF3	2	1/4"x6"x6"	2.5	5.1
AC301	34	3/16"x6"x8 1/8"	55.2	110.4
Weight Sum			2596.	5192.5

SLOT TABLE	
ID	SIZE
51	1 3/8"x4"
52	13/16"x2"

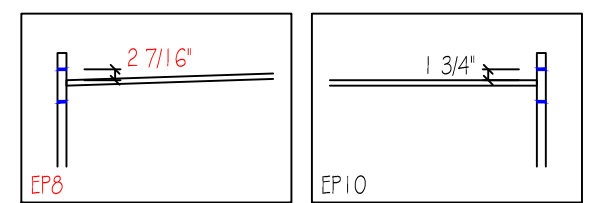
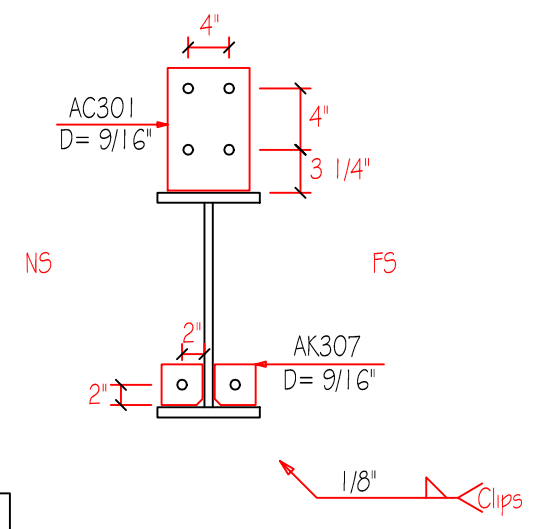

JOB	CHECKED BY	DATE
4174r3		12/13/22
QUANTITY	PART	DRAWING
2	RF2-2	RF2-2A

D=DIAMETER
G=GAGE

View for Section

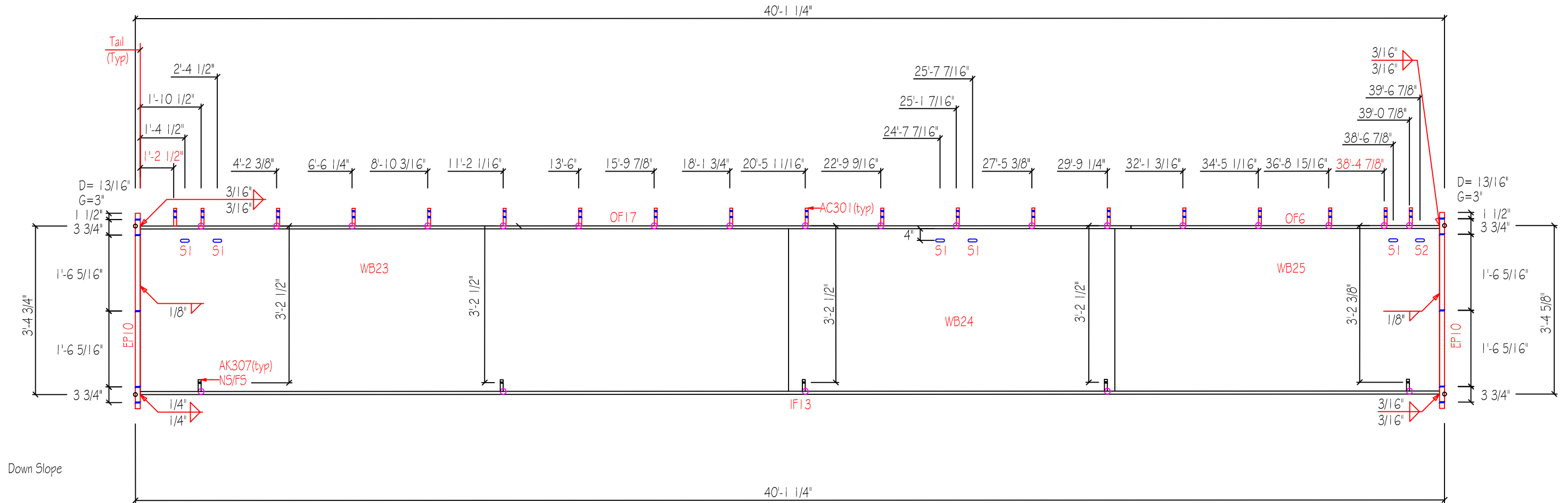

MARK	QNT	DESCRIPTION	UNIT WT	TOTAL WT
WB23	2	3/16"x3'-4"x19'-11 1/2"	509.4	1018.7
WB24	2	3/16"x3'-4"x10'-0 1/2"	256.3	512.5
WB25	2	1/4"x3'-4"x10'-0"	340.3	680.6
OF17	2	1/2"x8"x30'-6"	415.1	830.3
OF6	2	3/8"x8"x9'-6"	97.0	194.0
IF13	2	1/4"x8"x40'-0"	272.2	544.4
EP10	4	5/8"x8"x3'-11 1/8"	133.6	267.2
AK307	20	10gax3"x3"	3.2	6.4
AC301	38	3/16"x6"x8 1/8"	58.7	117.3
Weight Sum			2086.	4171.4

SLOT TABLE	
ID	SIZE
S1	13/16"x2"
S2	1 1/8"x2 1/2"

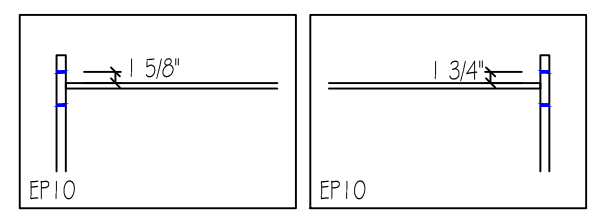
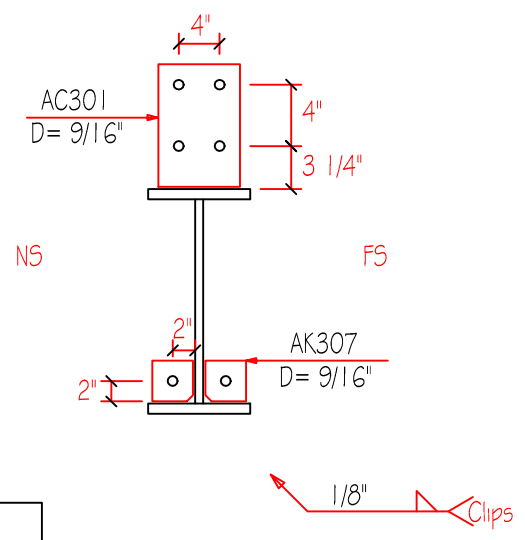

JOB 4174r3	CHECKED BY	DATE 12/13/22
QUANTITY 2	PART RF2-3	DRAWING RF2-3A

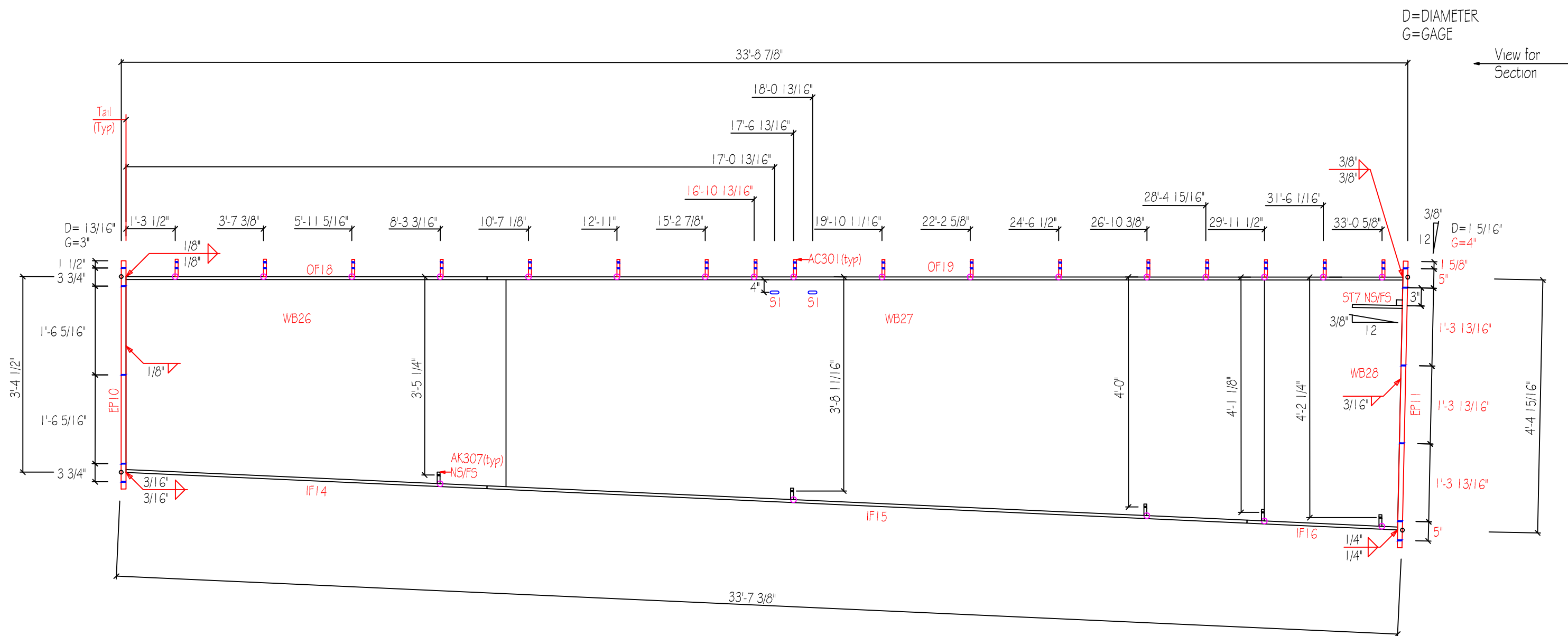

D=DIAMETER
G=GAGE

View for Section

MARK	QNT	DESCRIPTION	UNIT WT	TOTAL WT
WB26	2	1/4"x3'-7 5/8"x10'-0"	355.7	711.3
WB27	2	5/16"x4'-2 3/4"x19'-11 1/2"	1001.1	2002.3
WB28	2	5/16"x4'-4 1/16"x3'-7 11/16"	195.3	390.6
OF18	2	1/4"x8"x9'-6"	64.7	129.3
OF19	2	3/8"x8"x24'-1 3/16"	246.0	492.1
IF14	2	1/4"x8"x9'-6 1/16"	64.7	129.4
IF15	2	3/8"x8"x20'-0 1/8"	204.3	408.5
IF16	2	1/2"x8"x3'-11 5/8"	54.0	108.0
EP10	2	5/8"x8"x3'-11 1/8"	66.8	133.6
EP11	2	1"x10"x5'-0 3/4"	168.7	337.4
AK307	20	10gax3"x3"	3.2	6.4
AC301	34	3/16"x6"x8 1/8"	55.2	110.4
ST7	4	3/8"x4"x1'-0"		
Weight Sum			2480.	4959.3

SLOT TABLE	
ID	SIZE
S1	1 1/8"x2 1/2"

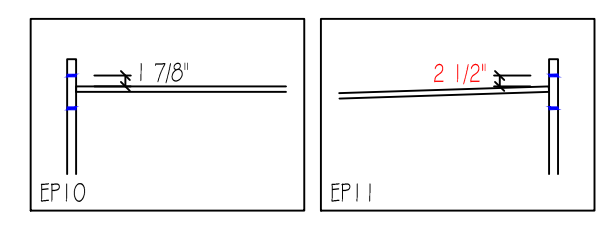
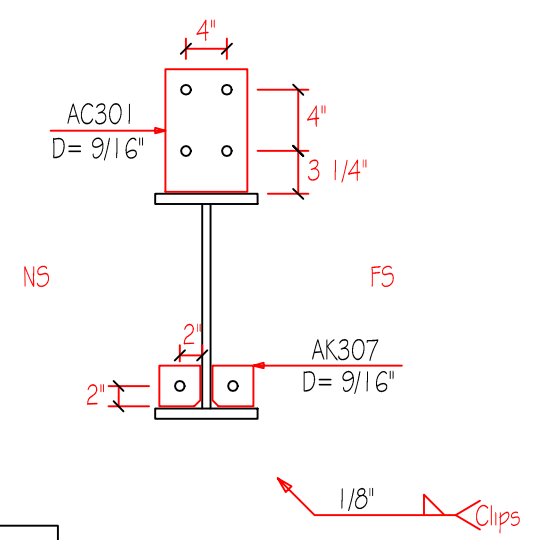

JOB 4174r3	CHECKED BY	DATE 12/13/22
QUANTITY 2	PART RF2-4	DRAWING RF2-4A

D=DIAMETER
G=GAGE

View for Section
←

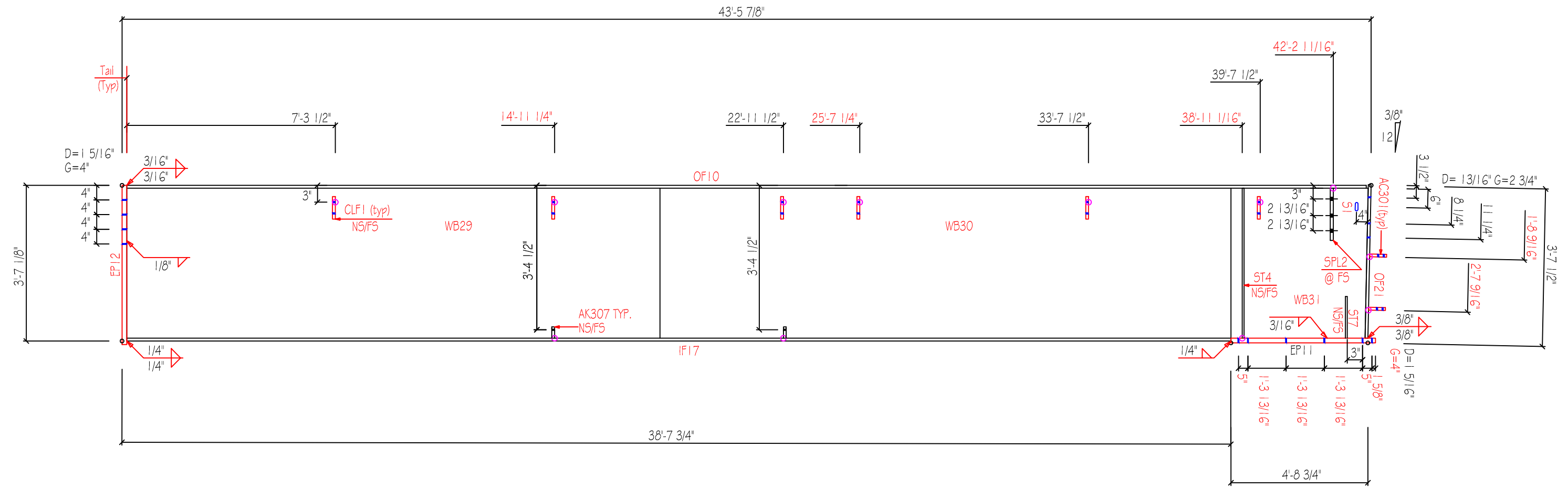

MARK	QNT	DESCRIPTION	UNIT WT	TOTAL WT
WB29	1	1/4"x3'-6"x18'-7 3/4"	666.2	666.2
WB30	1	1/4"x3'-6"x19'-11 1/2"	713.1	713.1
WB31	1	5/16"x3'-6"x4'-9 5/8"	212.0	212.0
OF10	1	1/2"x10"x43'-4 3/4"	738.5	738.5
OF21	1	1/2"x10"x3'-6 1/2"	60.3	60.3
IF17	1	5/8"x10"x38'-7 1/4"	821.0	821.0
EP12	1	1/2"x10"x3'-7 1/2"	61.7	61.7
EP11	1	1"x10"x5'-0 3/4"	170.1	170.1
ST4	2	1/4"x4"x3'-5 7/8"	23.7	23.7
AK307	4	10gax3"x3"	1.3	1.3
CLF1	12	3/16"x6"x8"	30.5	30.5
AC301	2	3/16"x6"x8 1/8"	6.9	6.9
ST7	2	3/8"x4"x1'-0"		
SPL2	1	3/8"x6"x10 5/8"		
Weight Sum			3505.	3505.

SLOT TABLE	
ID	SIZE
S1	1 1/8"x2 1/2"
S2	9/16"x1"

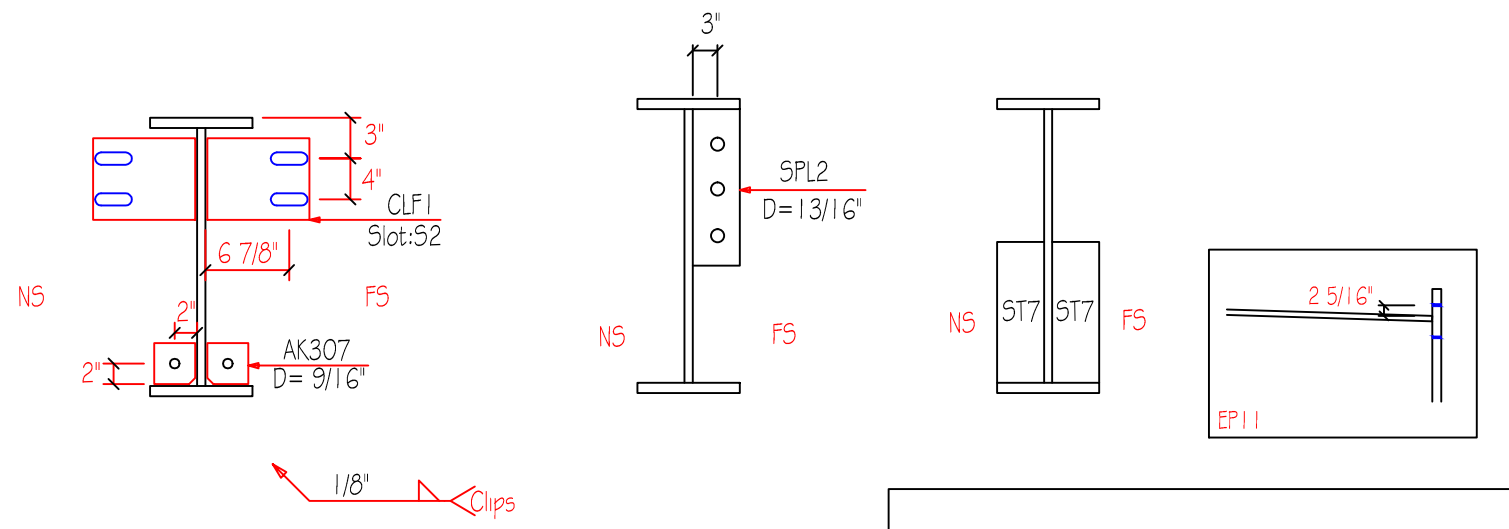

JOB	CHECKED BY	DATE
4174r3		12/13/22
QUANTITY	PART	DRAWING
1	RF2-5	RF2-5A

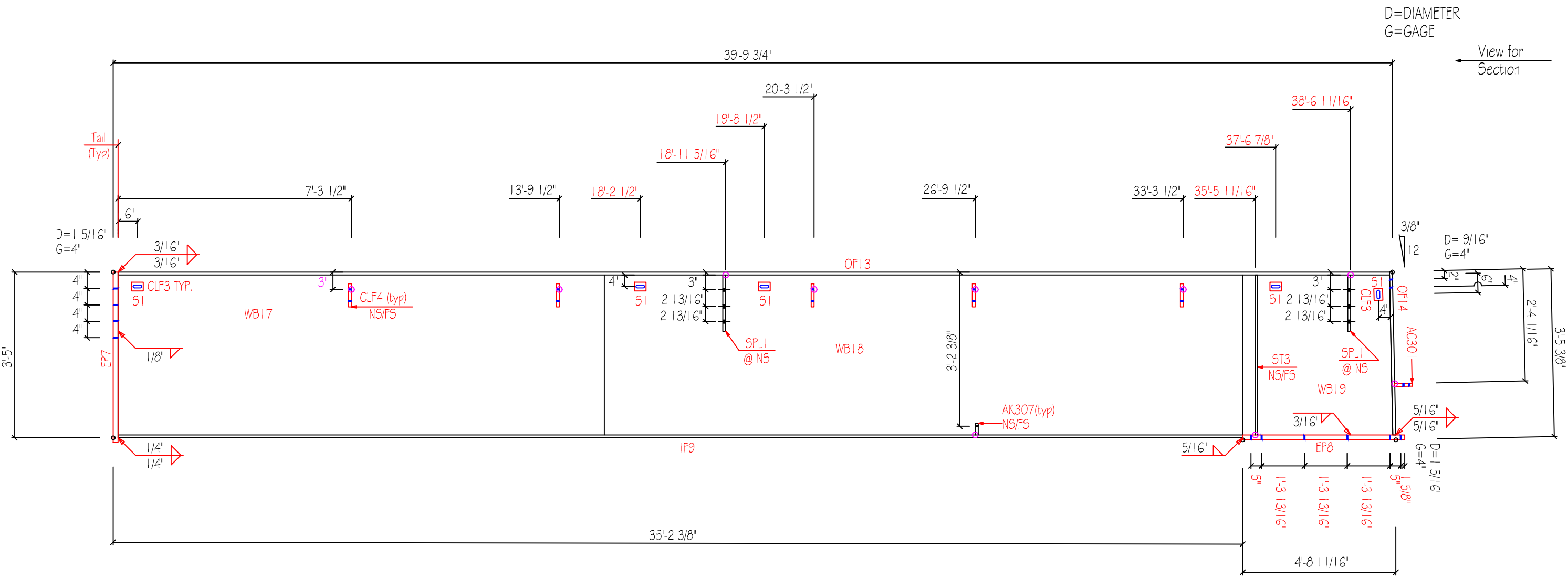

D=DIAMETER
G=GAGE

View for Section

MARK	QNT	DESCRIPTION	UNIT WT	TOTAL WT
WB17	1	1/4"x3'-4"x15'-2 3/8"	517.1	517.1
WB18	1	1/4"x3'-4"x19'-11 1/2"	679.1	679.1
WB19	1	3/8"x3'-4"x4'-8 1/4"	236.7	236.7
OF13	1	3/8"x1'-0"x39'-8 7/8"	608.5	608.5
OF14	1	3/8"x1'-0"x3'-4 3/8"	51.5	51.5
IF9	1	5/8"x1'-0"x35'-1 7/8"	897.2	897.2
EP7	1	1/2"x1'-0"x3'-5 1/2"	70.6	70.6
EP8	1	1"x1'-0"x5'-0 3/4"	204.2	204.2
ST3	2	3/8"x4"x3'-3 7/8"	33.9	33.9
AK307	2	10gax3"x3"	0.6	0.6
CLF3	5	1/4"x6"x6"	12.8	12.8
CLF4	10	3/16"x6"x9"	34.3	34.3
AC301	1	3/16"x6"x8 1/8"	3.5	3.5
SPLI	2	3/8"x6"x10 7/8"		
Weight Sum			3350.	3350.

SLOT TABLE	
ID	SIZE
S1	1 3/8"x4"
S2	9/16"x1"

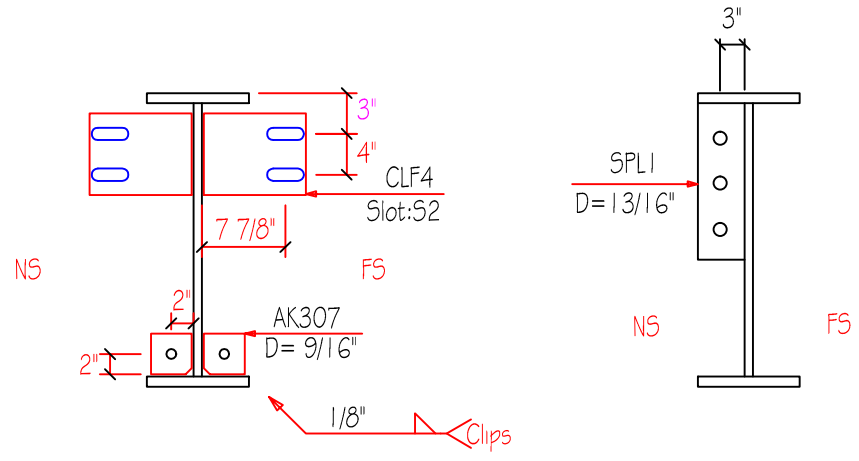

JOB	CHECKED BY	DATE
4174r3		12/13/22
QUANTITY	PART	DRAWING
1	RF2-6	RF2-GA

D=DIAMETER
G=GAGE

View for Section
←

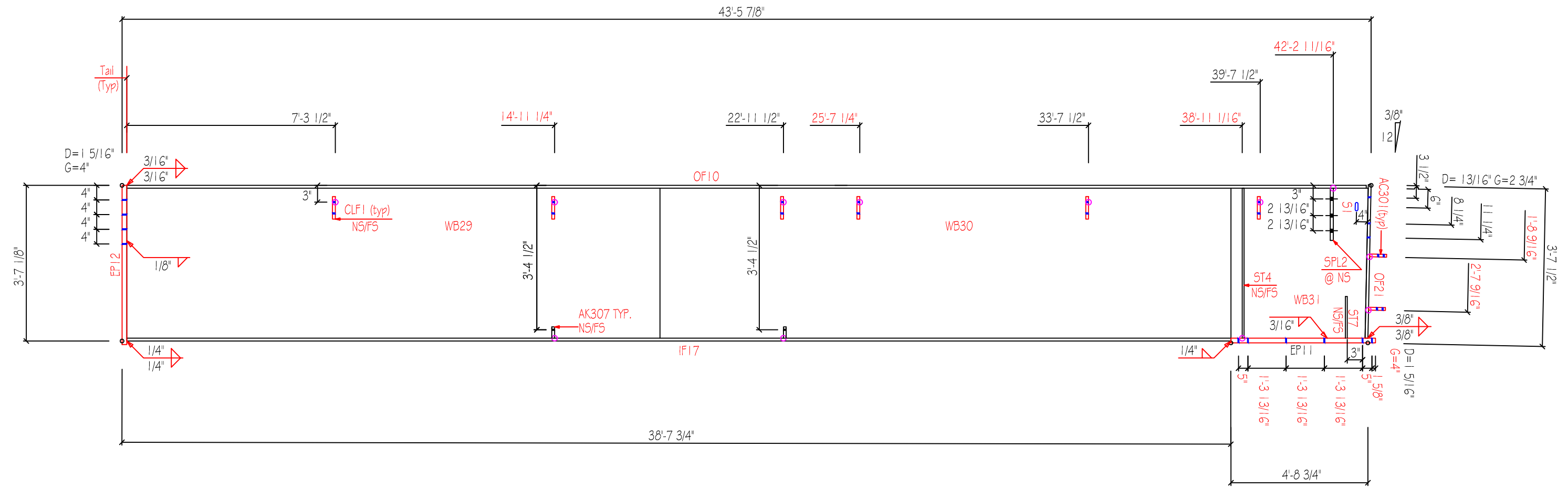

MARK	QNT	DESCRIPTION	UNIT WT	TOTAL WT
WB29	1	1/4"x3'-6"x18'-7 3/4"	666.2	666.2
WB30	1	1/4"x3'-6"x19'-11 1/2"	713.1	713.1
WB31	1	5/16"x3'-6"x4'-9 5/8"	212.0	212.0
OF10	1	1/2"x10"x43'-4 3/4"	738.5	738.5
OF21	1	1/2"x10"x3'-6 1/2"	60.3	60.3
IF17	1	5/8"x10"x38'-7 1/4"	821.0	821.0
EP12	1	1/2"x10"x3'-7 1/2"	61.7	61.7
EP11	1	1"x10"x5'-0 3/4"	170.1	170.1
ST4	2	1/4"x4"x3'-5 7/8"	23.7	23.7
AK307	4	10gax3"x3"	1.3	1.3
CLF1	12	3/16"x6"x8"	30.5	30.5
AC301	2	3/16"x6"x8 1/8"	6.9	6.9
ST7	2	3/8"x4"x1'-0"		
SPL2	1	3/8"x6"x10 5/8"		
Weight Sum			3505.	3505.

SLOT TABLE	
ID	SIZE
S1	1 1/8"x2 1/2"
S2	9/16"x1"

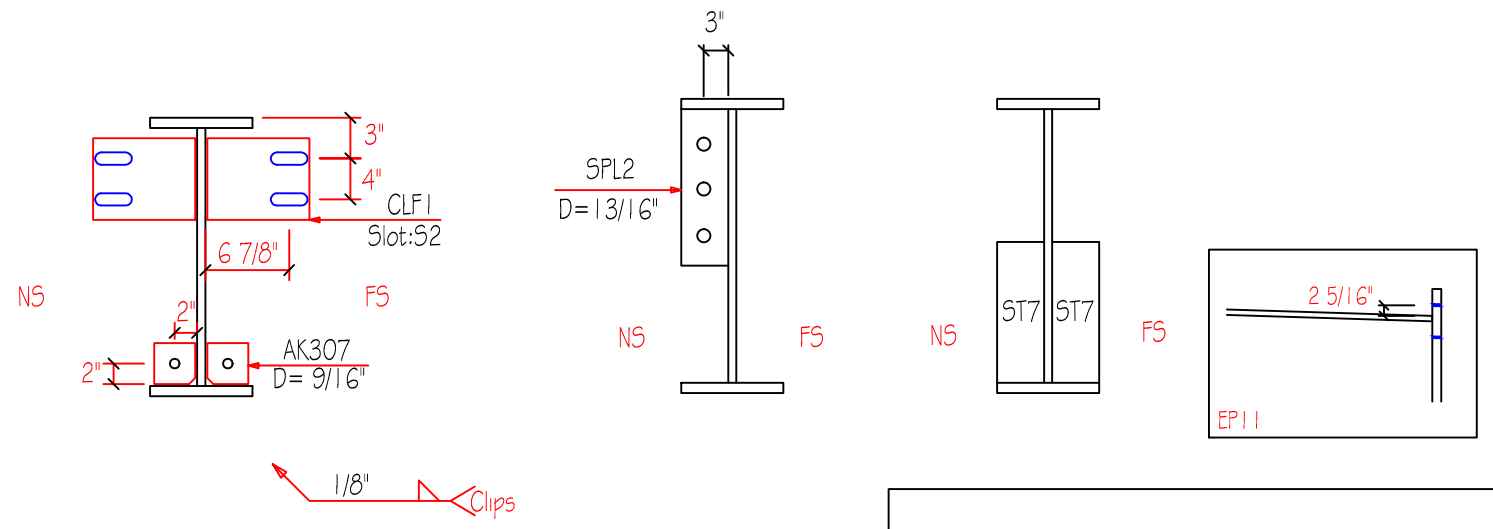

JOB 4174r3	CHECKED BY	DATE 12/13/22
QUANTITY 1	PART RF2-7	DRAWING RF2-7A

D=DIAMETER
G=GAGE

View for Section

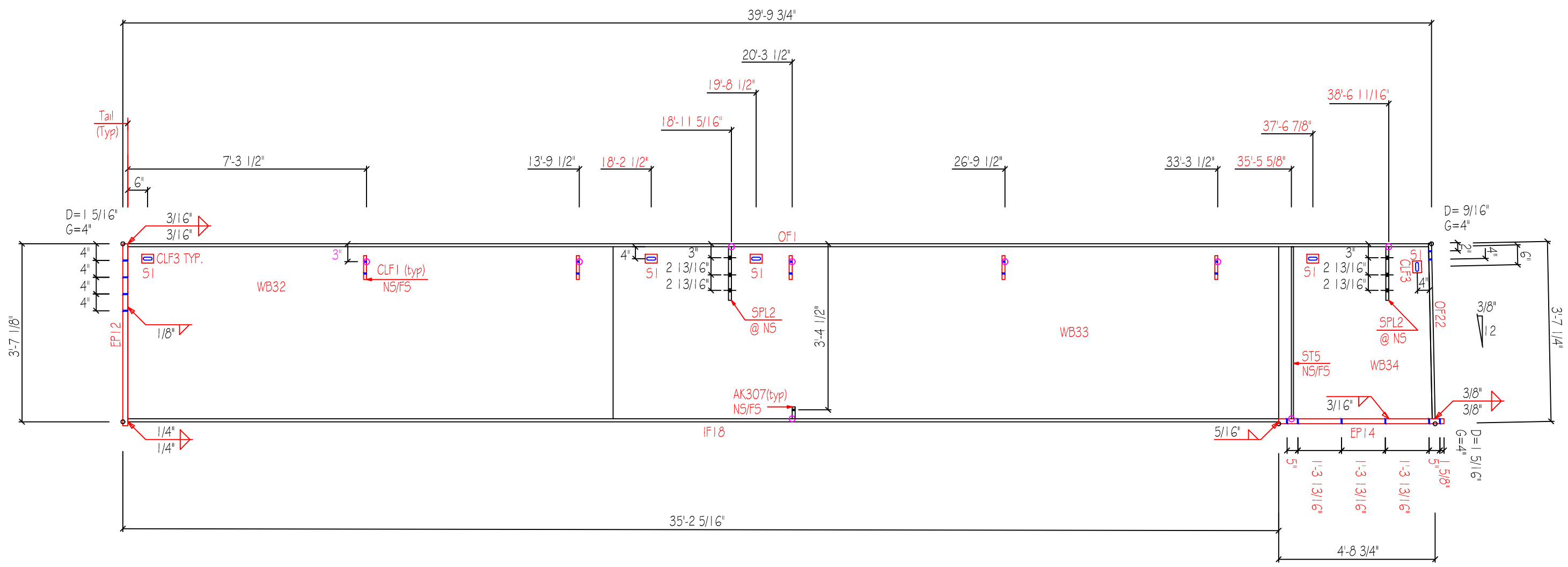

MARK	QNT	DESCRIPTION	UNIT WT	TOTAL WT
WB32	1	1/4"x3'-6"x15'-2 5/16"	542.9	542.9
WB33	1	1/4"x3'-6"x19'-11 1/2"	713.1	713.1
WB34	1	5/16"x3'-6"x4'-8 1/4"	206.9	206.9
OF1	1	1/2"x10"x39'-8 3/4"	675.9	675.9
OF22	1	1/2"x10"x3'-6 1/2"	60.3	60.3
IF18	1	5/8"x10"x35'-1 13/16"	747.6	747.6
EP12	1	1/2"x10"x3'-7 1/2"	61.7	61.7
EP14	1	3/4"x10"x5'-0 3/4"	127.6	127.6
ST5	2	3/8"x4"x3'-5 7/8"	35.6	35.6
AK307	2	10gax3"x3"	0.6	0.6
CLF3	5	1/4"x6"x6"	12.8	12.8
CLF1	10	3/16"x6"x8"	30.5	30.5
SPL2	2	3/8"x6"x10 5/8"		
Weight Sum			3215.	3215.

SLOT TABLE	
ID	SIZE
S1	1 3/8"x4"
S2	9/16"x1"

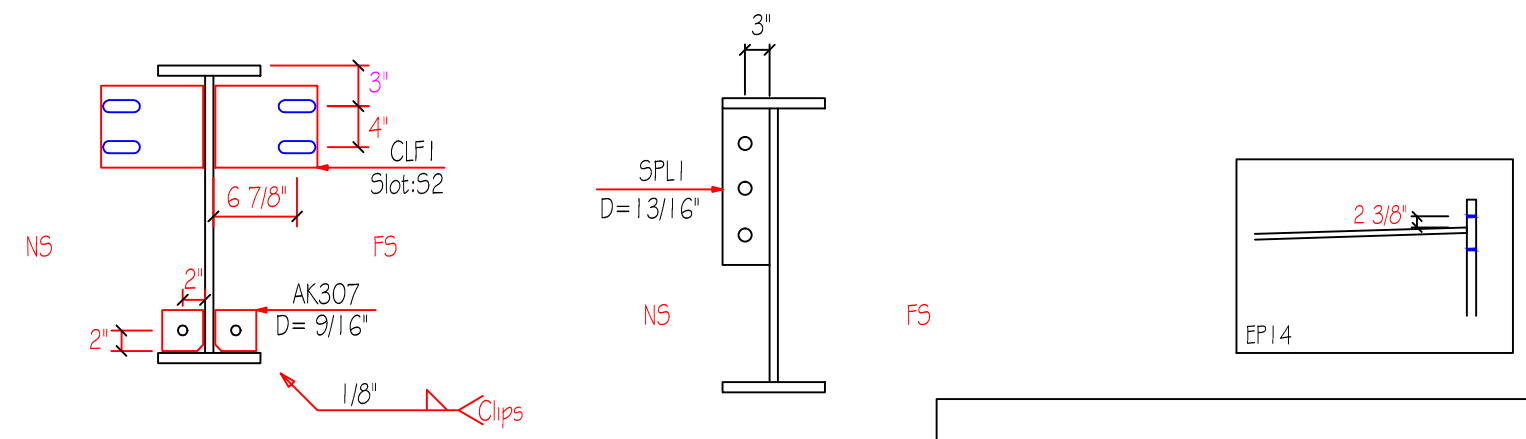

JOB 4174r3	CHECKED BY	DATE 12/13/22
QUANTITY 1	PART RF3-1	DRAWING RF3-1A

D=DIAMETER
G=GAGE

View for Section

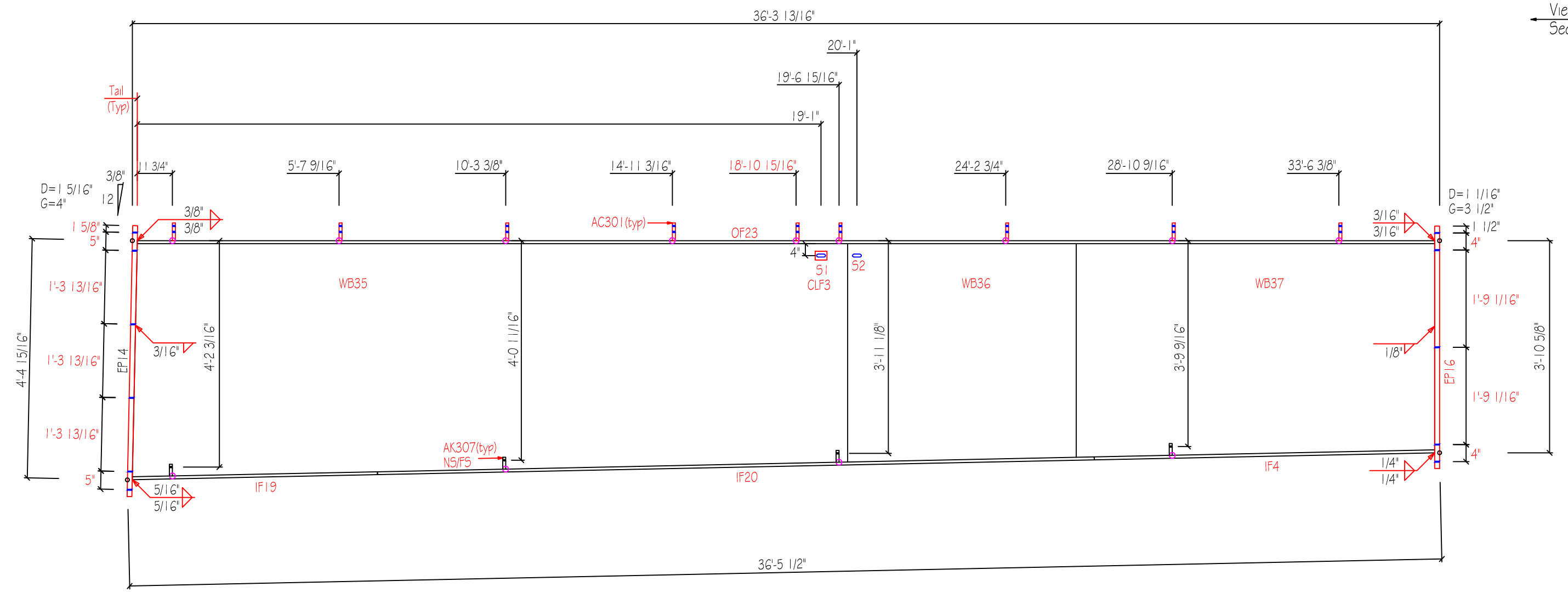

MARK	QNT	DESCRIPTION	UNIT WT	TOTAL WT
WB35	2	5/16"x4'-4"x19'-11 1/2"	1064.9	2129.9
WB36	2	5/16"x4'-0 11/16"x6'-4 9/16"	326.9	653.8
WB37	2	1/4"x3'-11 11/16"x10'-0"	398.4	796.8
OF23	2	3/8"x8"x36'-2 7/16"	369.6	739.1
IF19	2	1/2"x8"x6'-10 1/16"	93.1	186.2
IF20	2	3/8"x8"x20'-0"	204.2	408.4
IF4	2	1/4"x8"x9'-6"	64.7	129.3
EP14	2	3/4"x10"x5'-0 3/4"	126.5	253.1
EP16	2	5/8"x8"x4'-5 1/8"	75.3	150.6
AK307	16	10gax3"x3"	2.6	5.1
CLF3	2	1/4"x6"x6"	2.5	5.1
AC301	18	3/16"x6"x8 1/8"	27.6	55.2
Weight Sum			2756.	5512.7

SLOT TABLE	
ID	SIZE
S1	1 3/8"x4"
S2	13/16"x2"

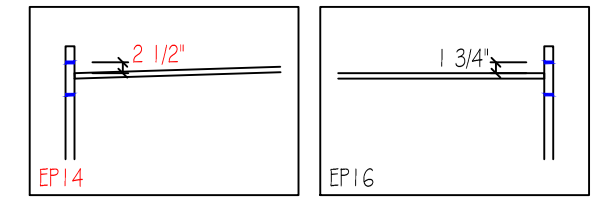
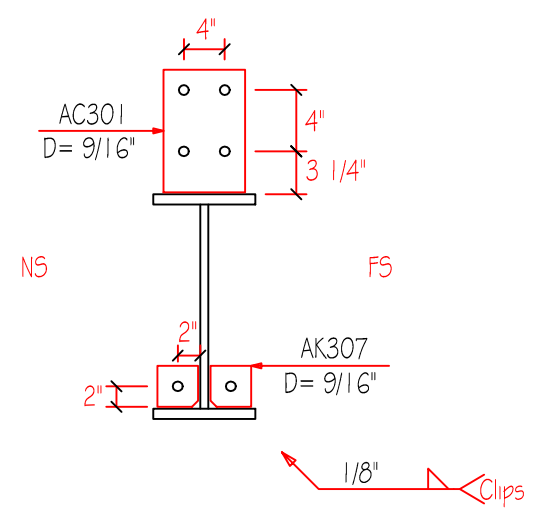

JOB	CHECKED BY	DATE
4174r3		12/13/22
QUANTITY	PART	DRAWING
2	RF3-2	RF3-2A

D=DIAMETER
G=GAGE

View for Section

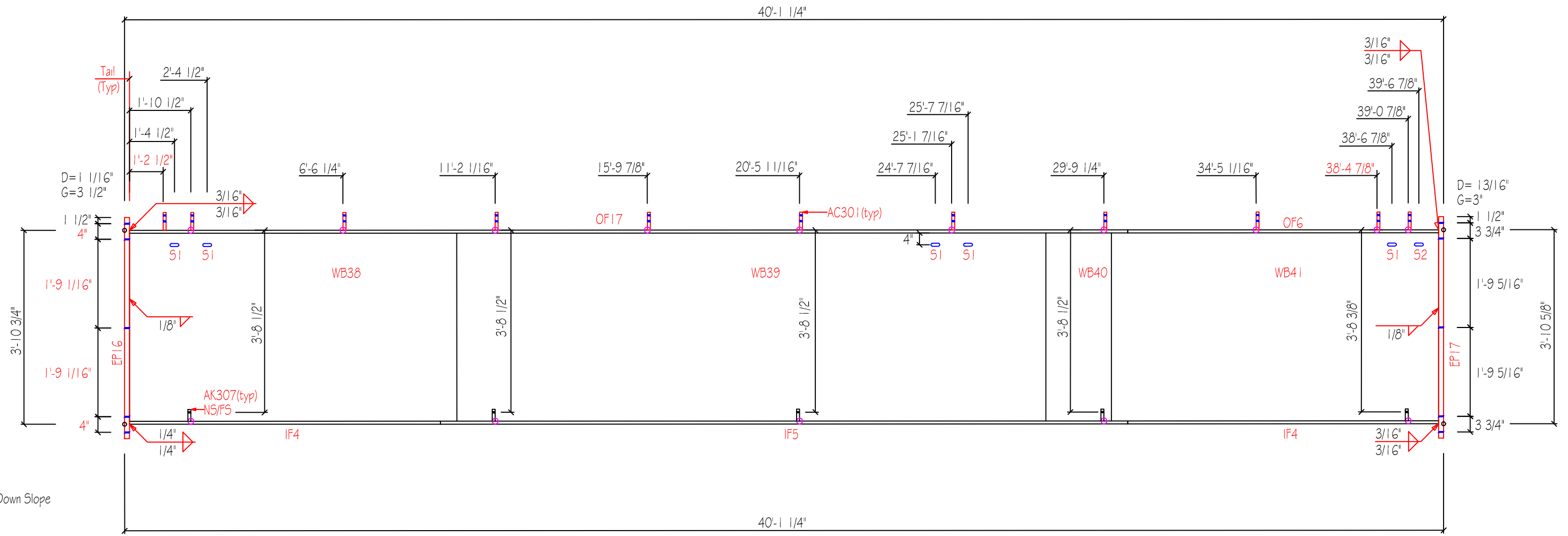

MARK	QNT	DESCRIPTION	UNIT WT	TOTAL WT
WB38	2	1/4"x3'-10"x10'-0"	391.3	782.6
WB39	2	3/16"x3'-10"x18'-0"	528.3	1056.6
WB40	2	3/16"x3'-10"x2'-0"	58.7	117.4
WB41	2	1/4"x3'-10"x10'-0"	391.3	782.6
OF17	2	1/2"x8"x30'-6"	415.1	830.3
OF6	2	3/8"x8"x9'-6"	97.0	194.0
IF4	4	1/4"x8"x9'-6"	129.3	258.6
IF5	2	3/8"x8"x21'-0"	214.4	428.8
EP16	2	5/8"x8"x4'-5 1/8"	75.3	150.6
EP17	2	5/8"x8"x4'-5 1/8"	75.3	150.6
AK307	20	10gax3"x3"	3.2	6.4
AC301	22	3/16"x6"x8 1/8"	31.1	62.1
Weight Sum			2410.	4820.6

SLOT TABLE	
ID	SIZE
S1	13/16"x2"
S2	1 1/8"x2 1/2"

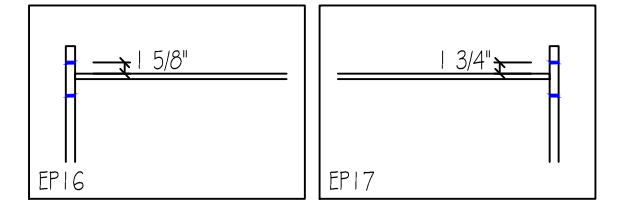
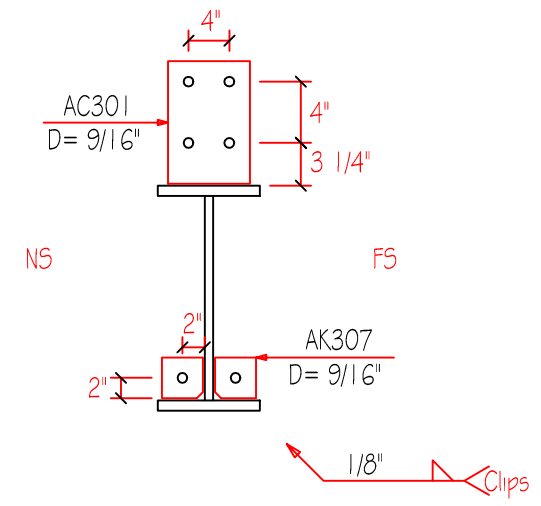

JOB 4174r3	CHECKED BY	DATE 12/13/22
QUANTITY 2	PART RF3-3	DRAWING RF3-3A

D=DIAMETER
G=GAGE

View for Section

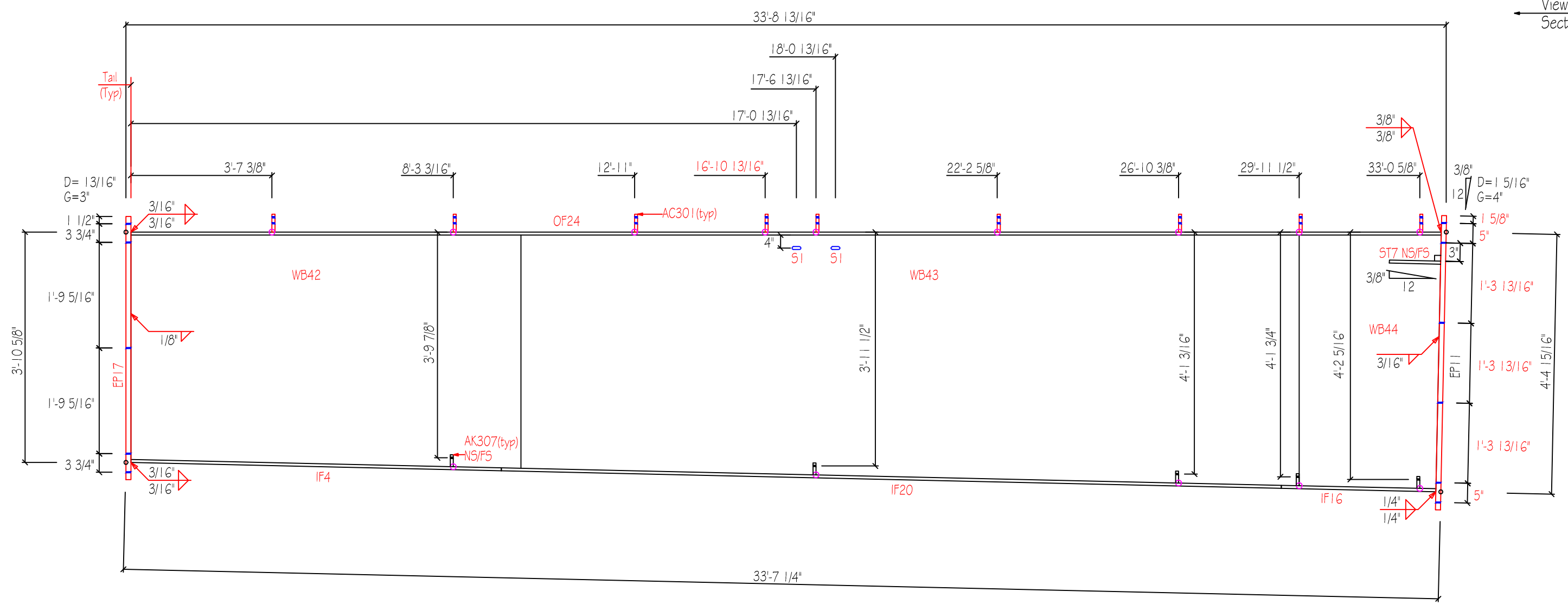

MARK	QNT	DESCRIPTION	UNIT WT	TOTAL WT
WB42	2	1/4"x3'-11 13/16"x10'-0"	399.0	798.0
WB43	2	5/16"x4'-3 3/8"x19'-11 1/2"	1052.4	2104.7
WB44	2	5/16"x4'-4"x3'-7 11/16"	196.5	392.9
OF24	2	3/8"x8"x33'-7 3/16"	343.0	686.0
IF4	2	1/4"x8"x9'-6"	64.7	129.3
IF20	2	3/8"x8"x20'-0"	204.2	408.4
IF16	2	1/2"x8"x3'-11 9/16"	54.0	107.9
EP17	2	5/8"x8"x4'-5 1/8"	75.3	150.6
EP11	2	1"x10"x5'-0 3/4"	168.7	337.4
AK307	20	10gax3"x3"	3.2	6.4
AC301	18	3/16"x6"x8 1/8"	27.6	55.2
ST7	4	3/8"x4"x1'-0"		
Weight Sum			2588.	5177.0

SLOT TABLE	
ID	SIZE
S1	1 1/8"x2 1/2"

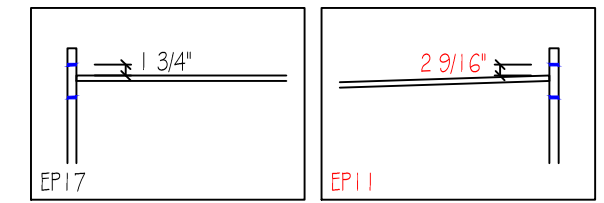
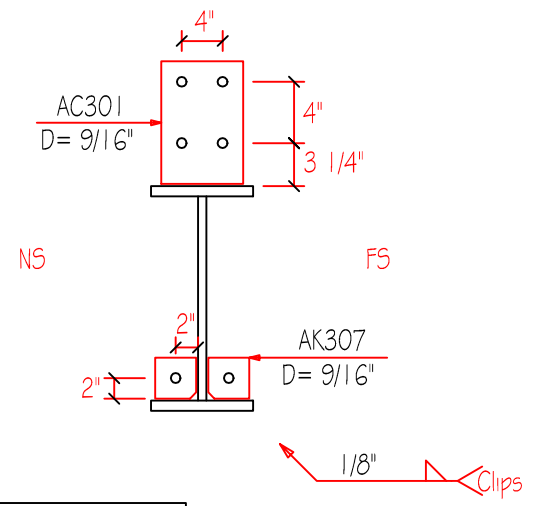

JOB 4174r3	CHECKED BY	DATE 12/13/22
QUANTITY 2	PART RF3-4	DRAWING RF3-4A

D=DIAMETER
G=GAGE

View for Section

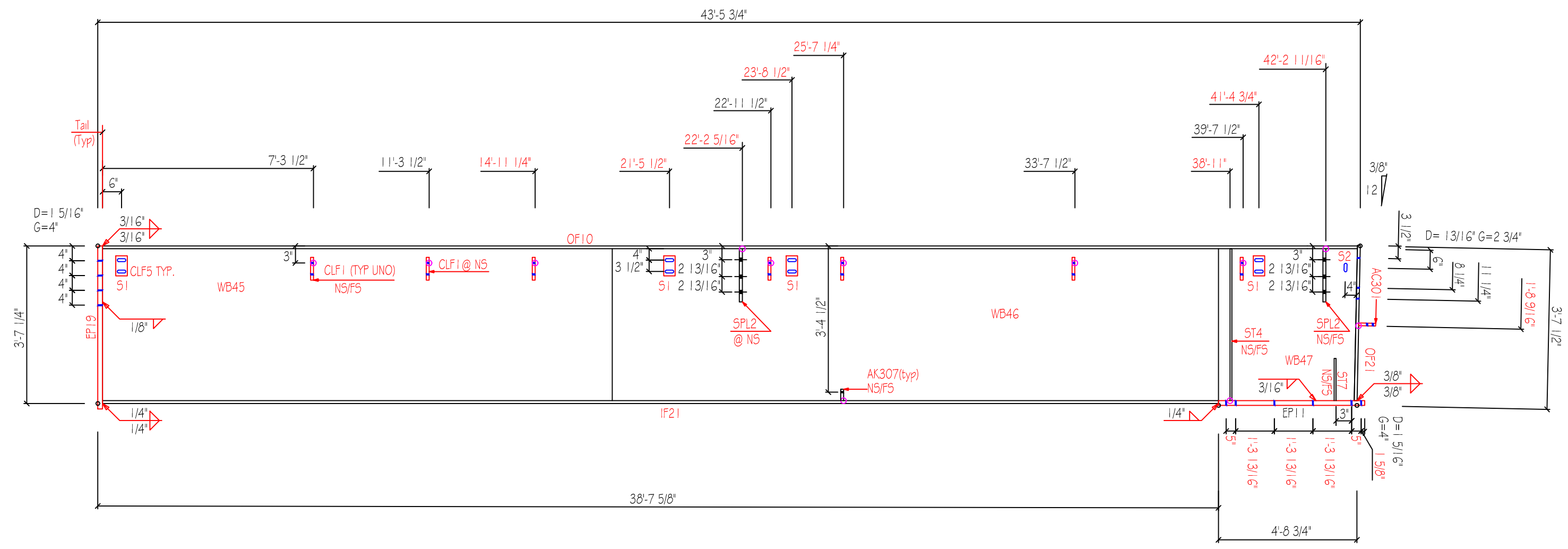

MARK	QNT	DESCRIPTION	UNIT WT	TOTAL WT
WB45	1	1/4"x3'-6"x18'-7 5/8"	665.8	665.8
WB46	1	1/4"x3'-6"x19'-11 1/2"	713.1	713.1
WB47	1	5/16"x3'-6"x4'-9 5/8"	212.0	212.0
OF10	1	1/2"x10"x43'-4 3/4"	738.3	738.3
OF21	1	1/2"x10"x3'-6 1/2"	60.3	60.3
IF21	1	3/4"x10"x38'-7 1/8"	984.9	984.9
EP19	1	1/2"x10"x3'-8"	62.4	62.4
EP11	1	1"x10"x5'-0 3/4"	170.1	170.1
ST4	2	1/4"x4"x3'-5 7/8"	23.7	23.7
AK307	2	10gax3"x3"	0.6	0.6
CLF5	4	1/4"x9 1/2"x6"	16.2	16.2
CLF1	13	3/16"x6"x8"	35.6	35.6
AC301	1	3/16"x6"x8 1/8"	3.5	3.5
ST7	2	3/8"x4"x1'-0"		
SPL2	3	3/8"x6"x10 5/8"		
Weight Sum			3686.	3686.

SLOT TABLE	
ID	SIZE
S1	1 3/8"x4"
S2	1 1/8"x2 1/2"
S3	9/16"x1"

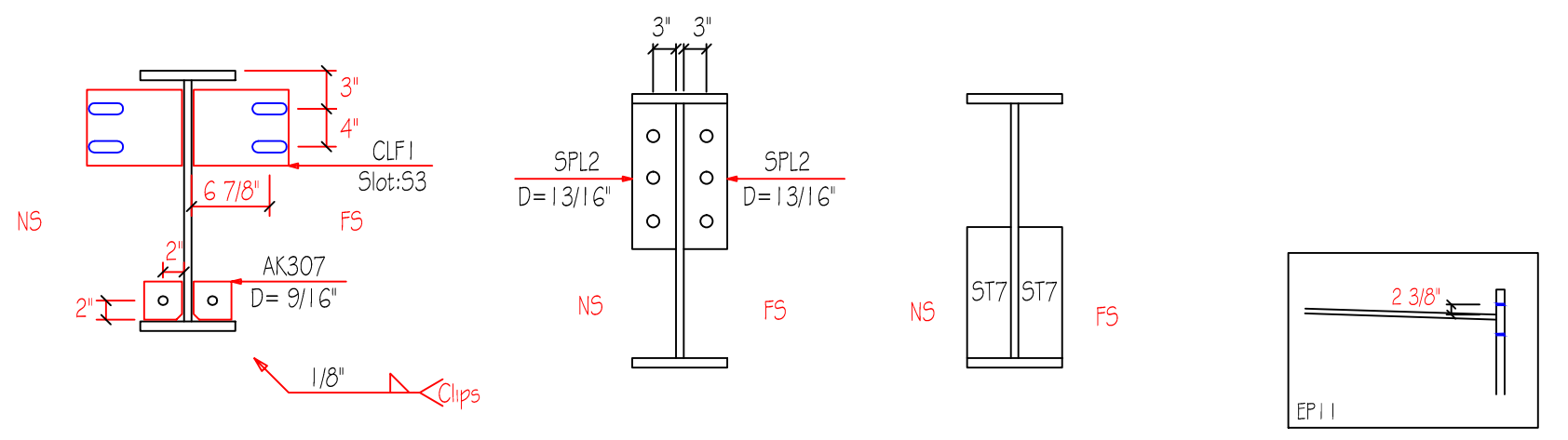

JOB	CHECKED BY	DATE
4174r3		12/13/22
QUANTITY	PART	DRAWING
1	RF3-5	RF3-5A

D=DIAMETER
G=GAGE

View for Section
←

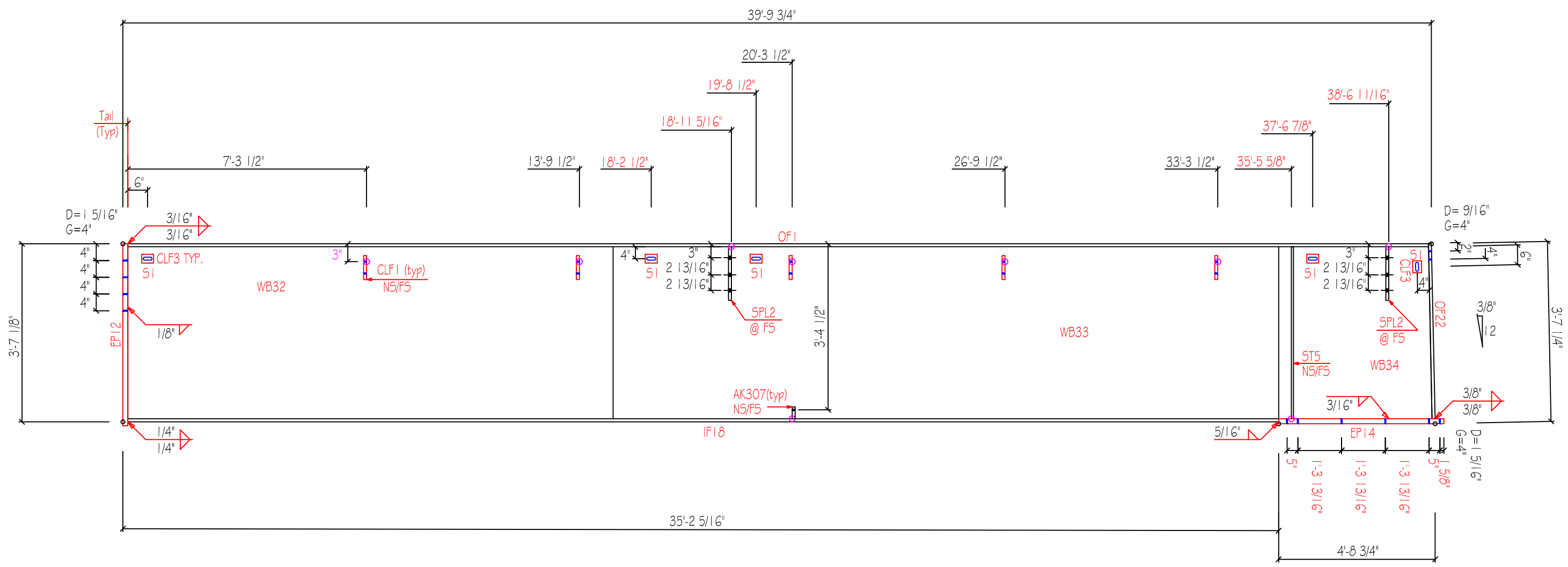

MARK	QNT	DESCRIPTION	UNIT WT	TOTAL WT
WB32	1	1/4"x3'-6"x15'-2 5/16"	542.9	542.9
WB33	1	1/4"x3'-6"x19'-11 1/2"	713.1	713.1
WB34	1	5/16"x3'-6"x4'-8 1/4"	206.9	206.9
OF1	1	1/2"x10"x39'-8 3/4"	675.9	675.9
OF22	1	1/2"x10"x3'-6 1/2"	60.3	60.3
IF18	1	5/8"x10"x35'-1 13/16"	747.6	747.6
EP12	1	1/2"x10"x3'-7 1/2"	61.7	61.7
EP14	1	3/4"x10"x5'-0 3/4"	127.6	127.6
ST5	2	3/8"x4"x3'-5 7/8"	35.6	35.6
AK307	2	10gax3"x3"	0.6	0.6
CLF3	5	1/4"x6"x6"	12.8	12.8
CLF1	10	3/16"x6"x8"	30.5	30.5
SPL2	2	3/8"x6"x10 5/8"		
Weight Sum			3215.	3215.

SLOT TABLE	
ID	SIZE
S1	1 3/8"x4"
S2	9/16"x1"

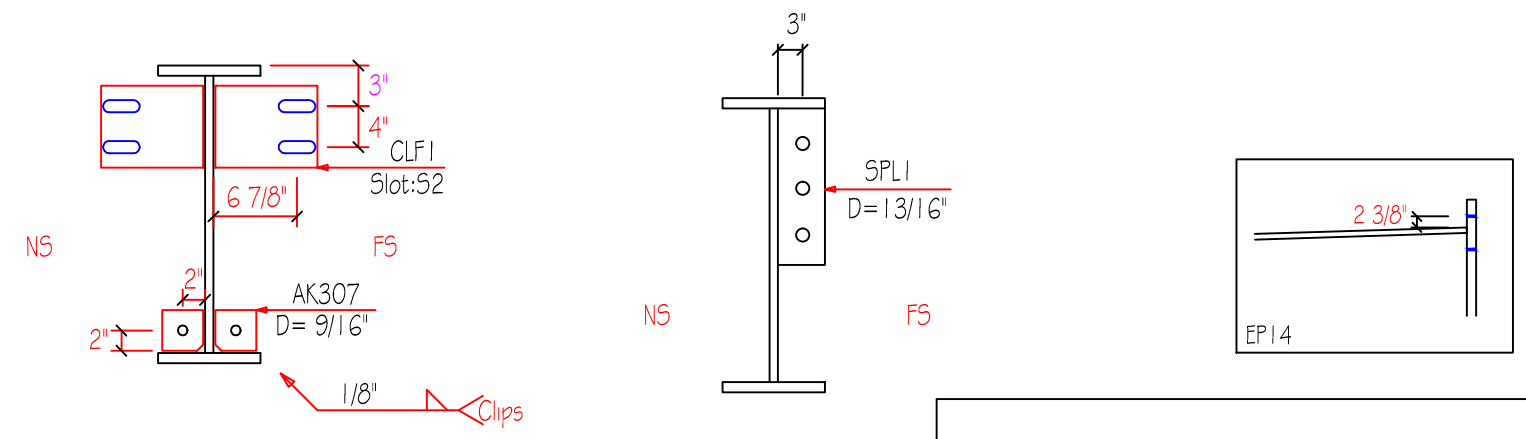

JOB	CHECKED BY	DATE
4174r3		12/13/22
QUANTITY	PART	DRAWING
1	RF3-6	RF3-6A

D=DIAMETER
G=GAGE

View for
Section

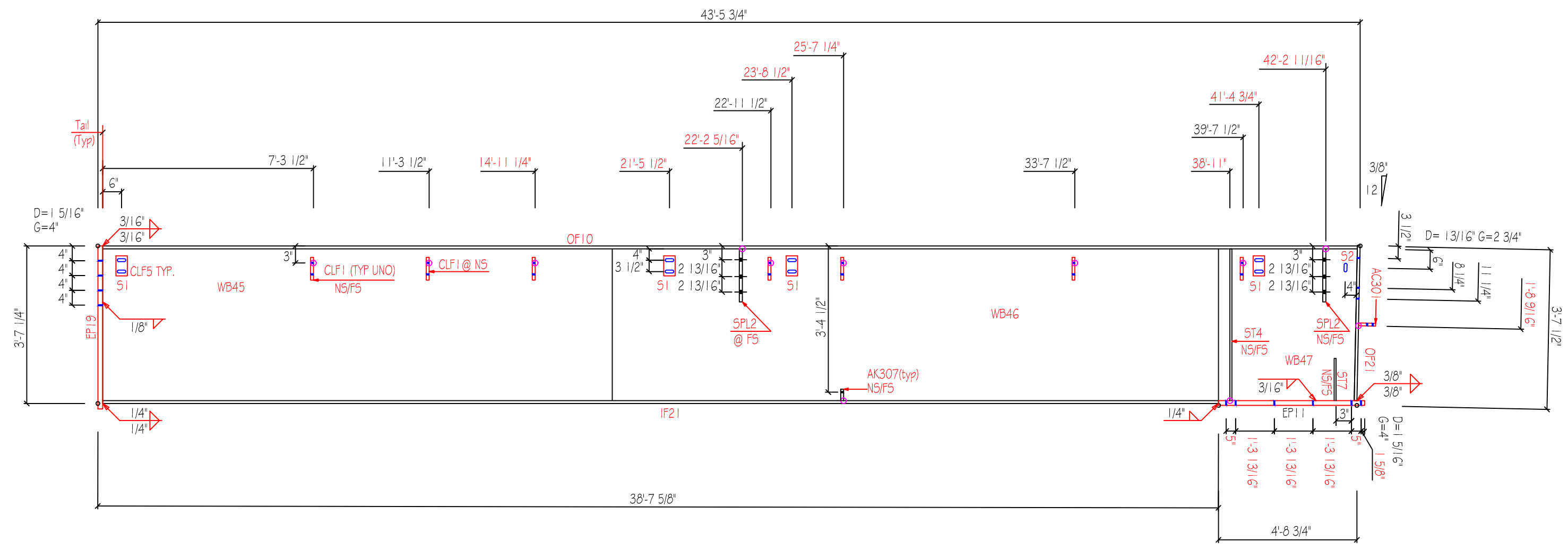

MARK	QNT	DESCRIPTION	UNIT WT	TOTAL WT
WB45	1	1/4"x3'-6"x18'-7 5/8"	665.8	665.8
WB46	1	1/4"x3'-6"x19'-11 1/2"	713.1	713.1
WB47	1	5/16"x3'-6"x4'-9 5/8"	212.0	212.0
OF10	1	1/2"x10"x43'-4 3/4"	738.3	738.3
OF21	1	1/2"x10"x3'-6 1/2"	60.3	60.3
IF21	1	3/4"x10"x38'-7 1/8"	984.9	984.9
EP19	1	1/2"x10"x3'-8"	62.4	62.4
EP11	1	1"x10"x5'-0 3/4"	170.1	170.1
ST4	2	1/4"x4"x3'-5 7/8"	23.7	23.7
AK307	2	10gax3"x3"	0.6	0.6
CLF5	4	1/4"x9 1/2"x6"	16.2	16.2
CLF1	13	3/16"x6"x8"	35.6	35.6
AC301	1	3/16"x6"x8 1/8"	3.5	3.5
ST7	2	3/8"x4"x1'-0"		
SPL2	3	3/8"x6"x10 5/8"		
Weight Sum			3686.	3686.

SLOT TABLE	
ID	SIZE
S1	1 3/8"x4"
S2	1 1/8"x2 1/2"
S3	9/16"x1"

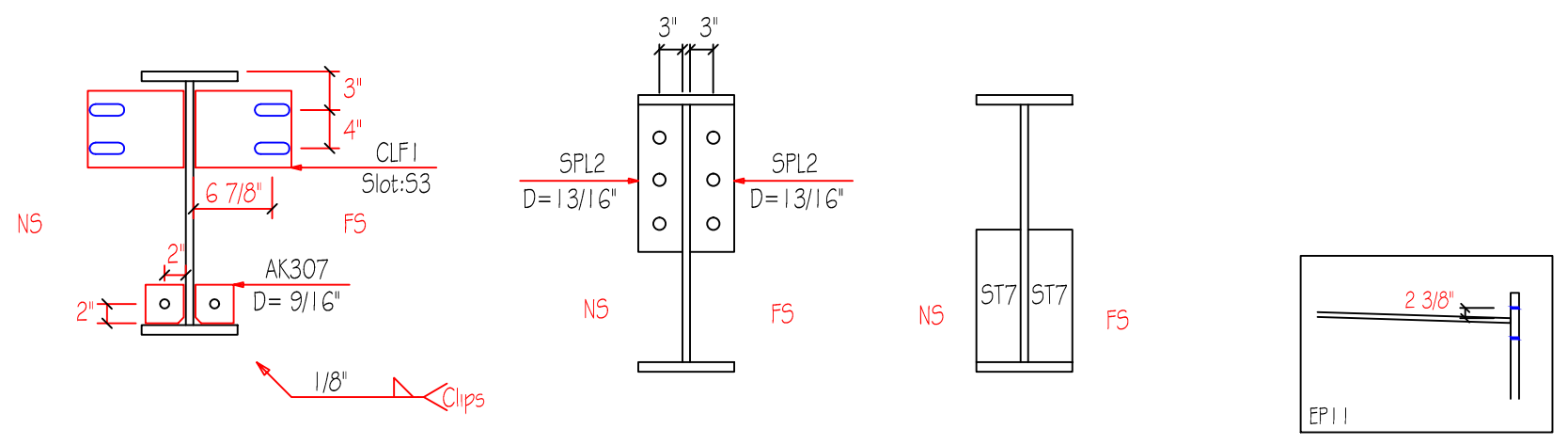

JOB 4174r3	CHECKED BY	DATE 12/13/22
QUANTITY 1	PART RF3-7	DRAWING RF3-7A

D=DIAMETER
G=GAGE

View for
Section

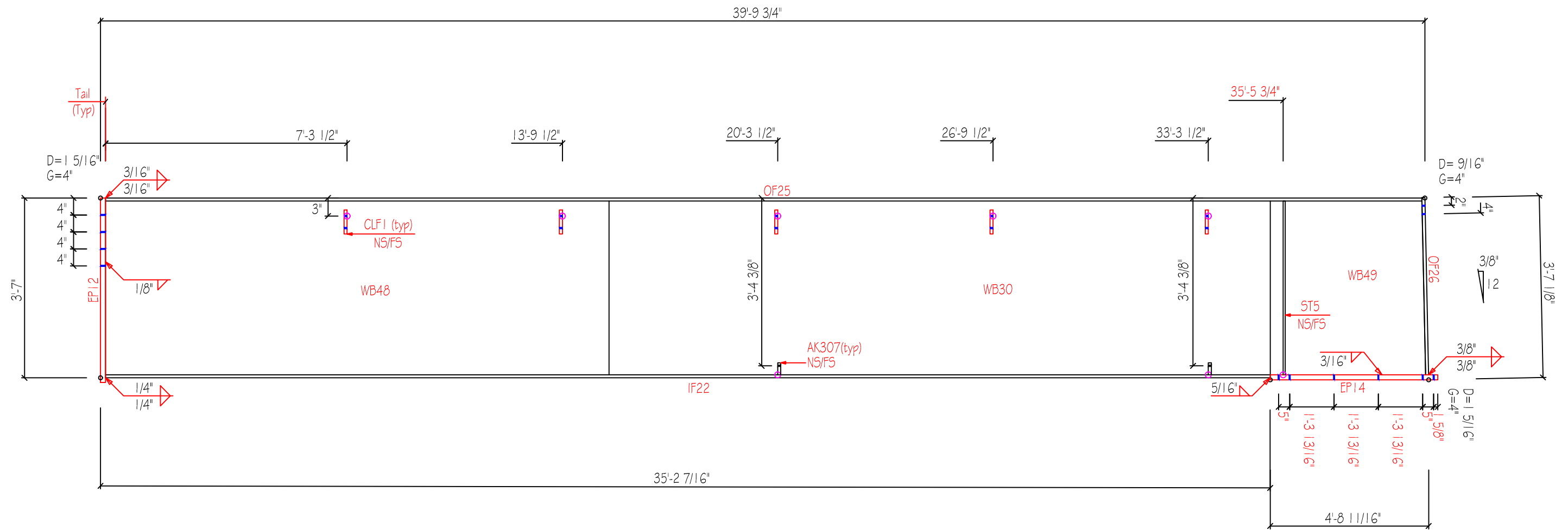

MARK	QNT	DESCRIPTION	UNIT WT	TOTAL WT
WB48	1	1/4"x3'-6"x15'-2 7/16"	543.1	543.1
WB30	1	1/4"x3'-6"x19'-11 1/2"	713.1	713.1
WB49	1	5/16"x3'-6"x4'-8 1/4"	207.0	207.0
OF25	1	3/8"x10"x39'-8 7/8"	507.1	507.1
OF26	1	3/8"x10"x3'-6 3/8"	45.1	45.1
IF22	1	5/8"x10"x35'-1 15/16"	747.8	747.8
EP12	1	1/2"x10"x3'-7 1/2"	61.7	61.7
EP14	1	3/4"x10"x5'-0 3/4"	127.6	127.6
ST5	2	3/8"x4"x3'-5 7/8"	35.6	35.6
AK307	4	10gax3"x3"	1.3	1.3
CLF1	10	3/16"x6"x8"	25.4	25.4
Weight Sum			3015.	3014.7

SLOT TABLE	
ID	SIZE
S1	9/16"x1"

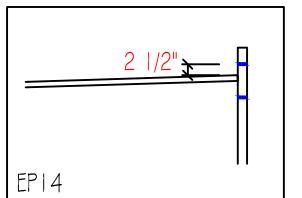
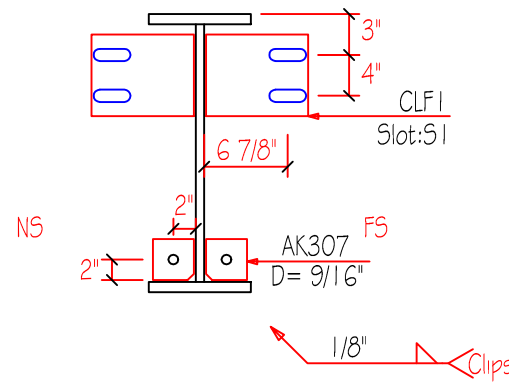

JOB	CHECKED BY	DATE
4174r3		12/13/22
QUANTITY	PART	DRAWING
1	RF4-1	RF4-1A

D=DIAMETER
G=GAGE

View for Section
←

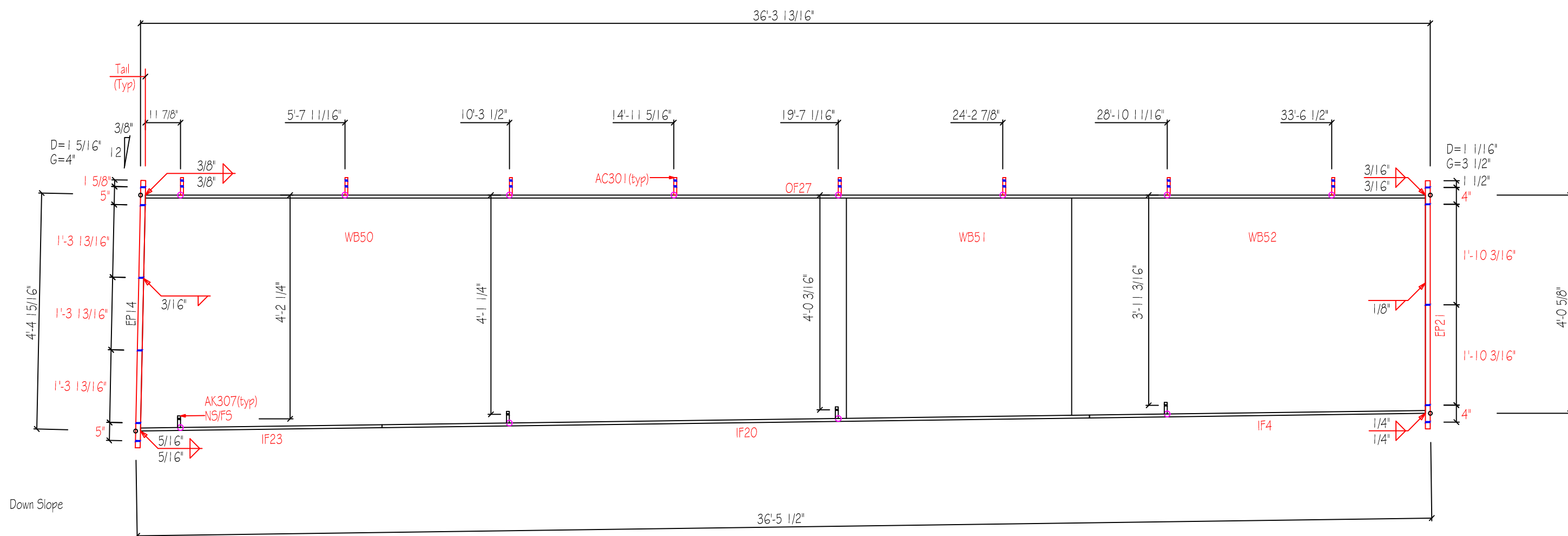

MARK	QNT	DESCRIPTION	UNIT WT	TOTAL WT
WB50	1	5/16"x4'-4"x19'-11 1/2"	1076.6	1076.6
WB51	1	5/16"x4'-1 13/16"x6'-4 7/16"	335.0	335.0
WB52	1	1/4"x4'-1 1/8"x10'-0"	413.1	413.1
OF27	1	3/8"x8"x36'-2 5/16"	369.5	369.5
IF23	1	1/2"x8"x6'-9 15/16"	92.9	92.9
IF20	1	3/8"x8"x20'-0"	204.2	204.2
IF4	1	1/4"x8"x9'-6"	64.7	64.7
EP14	1	3/4"x10"x5'-0 3/4"	126.5	126.5
EP21	1	3/4"x8"x4'-7 3/8"	93.8	93.8
AK307	8	10gax3"x3"	2.6	2.6
AC301	8	3/16"x6"x8 1/8"	27.6	27.6
Weight Sum			2806.	2806.3

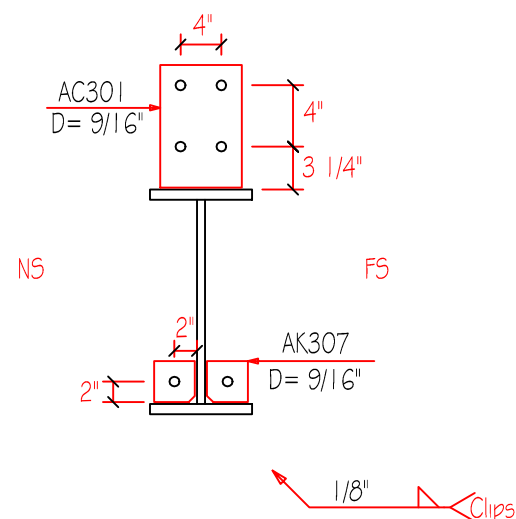

JOB 4174r3	CHECKED BY	DATE 12/13/22
QUANTITY 1	PART RF4-2	DRAWING RF4-2A

D=DIAMETER
G=GAGE

View for Section
←

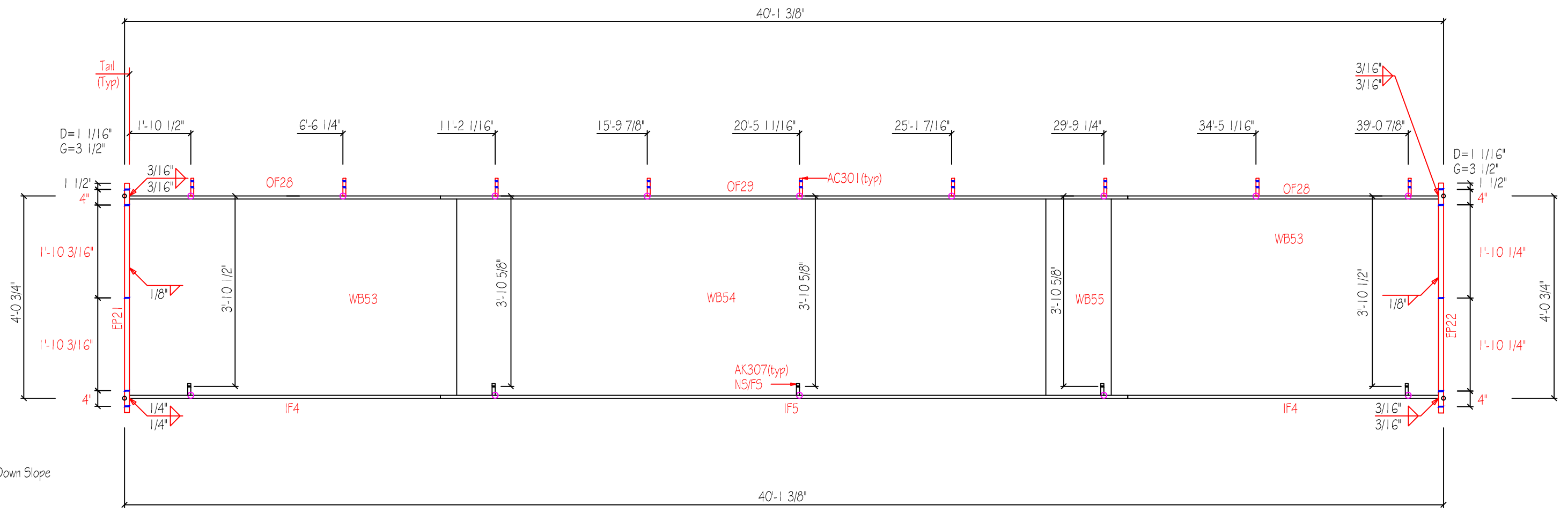

MARK	QNT	DESCRIPTION	UNIT WT	TOTAL WT
WB53	2	1/4"x4'-0"x10'-0"	816.7	816.7
WB54	1	3/16"x4'-0"x18'-0"	551.2	551.2
WB55	1	3/16"x4'-0"x2'-0"	61.2	61.2
OF28	2	1/2"x8"x9'-6"	258.6	258.6
OF29	1	5/8"x8"x21'-0"	357.3	357.3
IF4	2	1/4"x8"x9'-6"	129.3	129.3
IF5	1	3/8"x8"x21'-0"	214.4	214.4
EP21	1	3/4"x8"x4'-7 3/8"	93.8	93.8
EP22	1	5/8"x8"x4'-7 1/2"	78.3	78.3
AK307	10	10gax3"x3"	3.2	3.2
AC301	9	3/16"x6"x8 1/8"	31.1	31.1
Weight Sum			2595.	2595.1

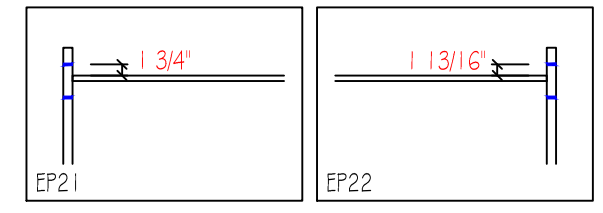
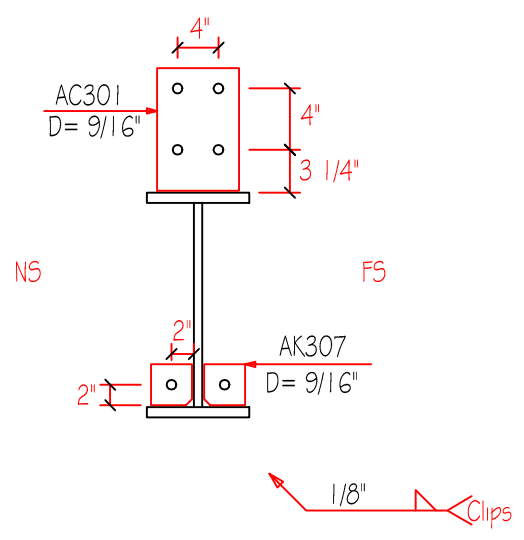

JOB 4174r3	CHECKED BY	DATE 12/13/22
QUANTITY 1	PART RF4-3	DRAWING RF4-3A

D=DIAMETER
G=GAGE

View for Section
←

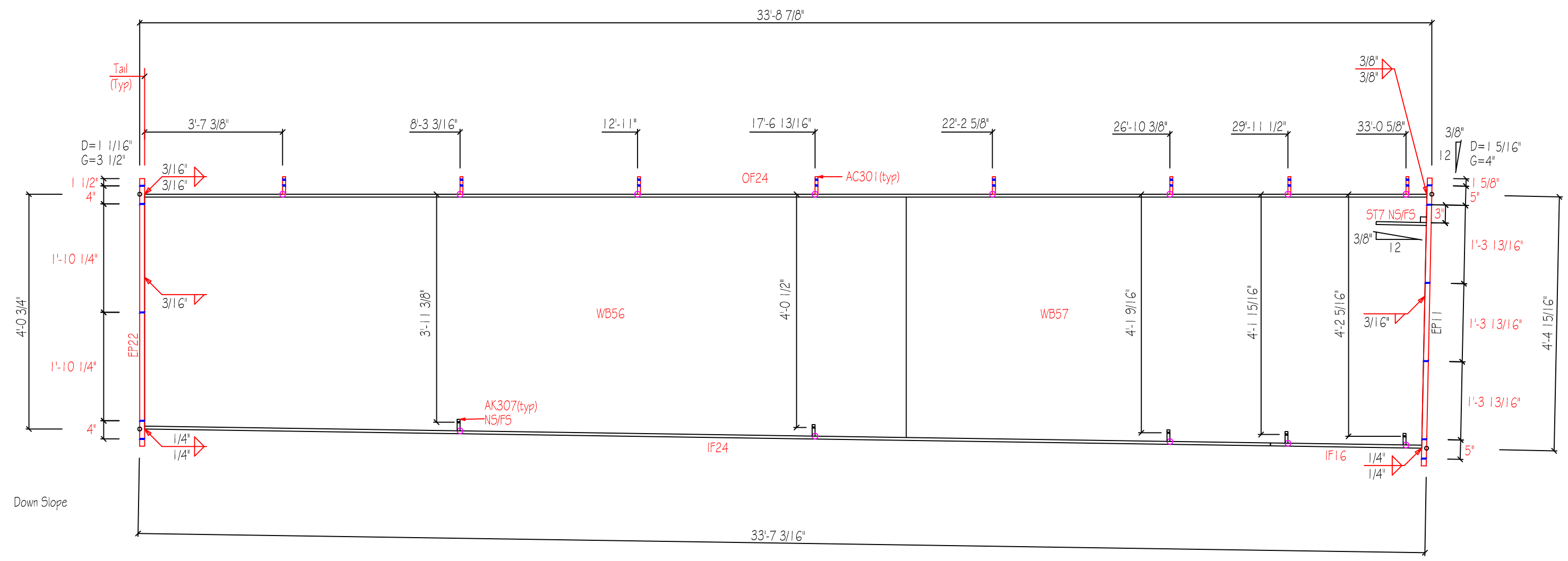

MARK	QNT	DESCRIPTION	UNIT WT	TOTAL WT
WB56	1	5/16"x4'-2 3/8"x19'-11 1/2"	1044.1	1044.1
WB57	1	5/16"x4'-4"x13'-7 11/16"	739.0	739.0
OF24	1	3/8"x8"x33'-7 3/16"	343.0	343.0
IF24	1	3/8"x8"x29'-6"	301.2	301.2
IF16	1	1/2"x8"x3'-11 9/16"	54.0	54.0
EP22	1	5/8"x8"x4'-7 1/2"	78.3	78.3
EP11	1	1"x10"x5'-0 3/4"	168.7	168.7
AK307	10	10gax3"x3"	3.2	3.2
AC301	8	3/16"x6"x8 1/8"	27.6	27.6
ST7	2	3/8"x4"x1'-0"		
Weight Sum			2759.	2759.1

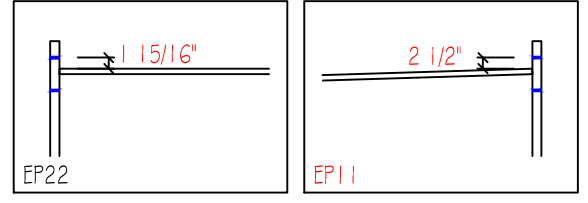
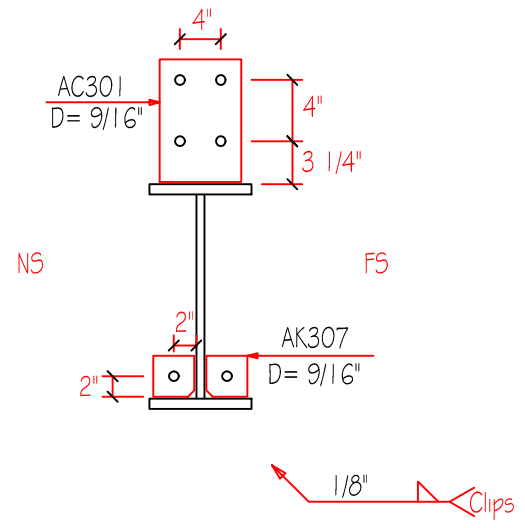

JOB 4174r3	CHECKED BY	DATE 12/13/22
QUANTITY 1	PART RF4-4	DRAWING RF4-4A

D=DIAMETER
G=GAGE

View for Section
←

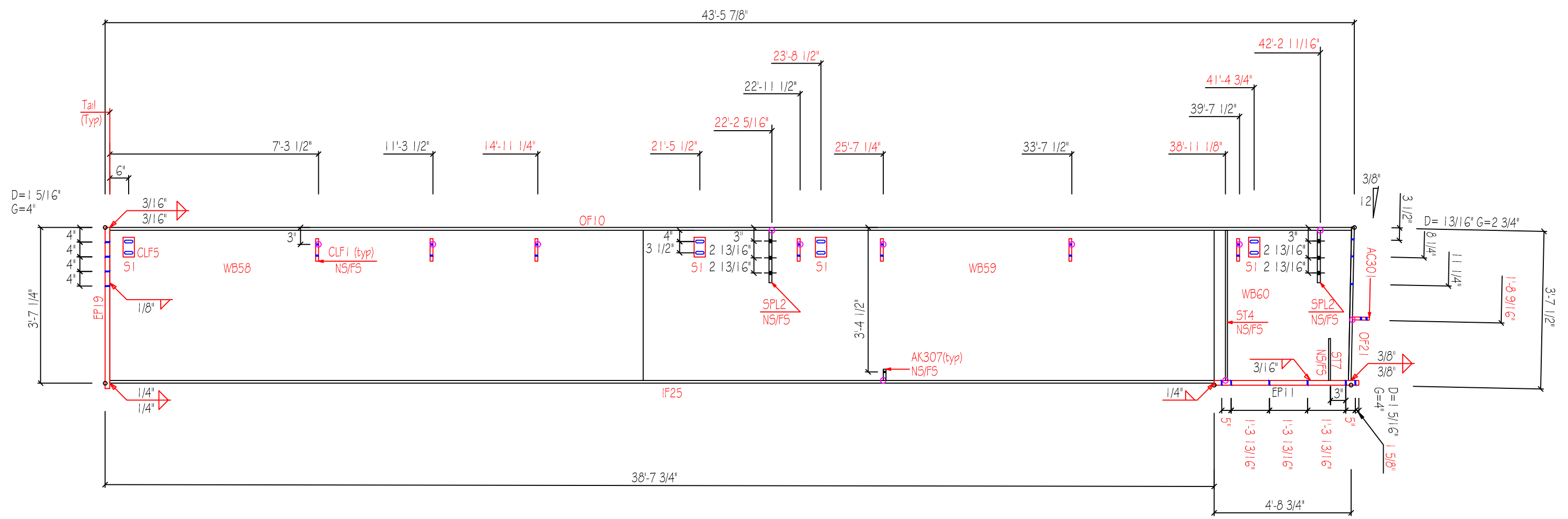

MARK	QNT	DESCRIPTION	UNIT WT	TOTAL WT
WB58	1	1/4"x3'-6"x18'-7 3/4"	666.2	666.2
WB59	1	1/4"x3'-6"x19'-11 1/2"	713.1	713.1
WB60	1	5/16"x3'-6"x4'-9 5/8"	212.0	212.0
OF10	1	1/2"x10"x43'-4 3/4"	738.5	738.5
OF21	1	1/2"x10"x3'-6 1/2"	60.3	60.3
IF25	1	3/4"x10"x38'-7 1/4"	985.2	985.2
EP19	1	1/2"x10"x3'-8"	62.4	62.4
EP11	1	1"x10"x5'-0 3/4"	170.1	170.1
ST4	2	1/4"x4"x3'-5 7/8"	23.7	23.7
AK307	2	10gax3"x3"	0.6	0.6
CLF5	4	1/4"x9 1/2"x6"	16.2	16.2
CLF1	14	3/16"x6"x8"	35.6	35.6
AC301	1	3/16"x6"x8 1/8"	3.5	3.5
ST7	2	3/8"x4"x1'-0"		
SPL2	4	3/8"x6"x10 5/8"		
Weight Sum			3687.	3687.2

SLOT TABLE	
ID	SIZE
S1	1 3/8"x4"
S2	9/16"x1"

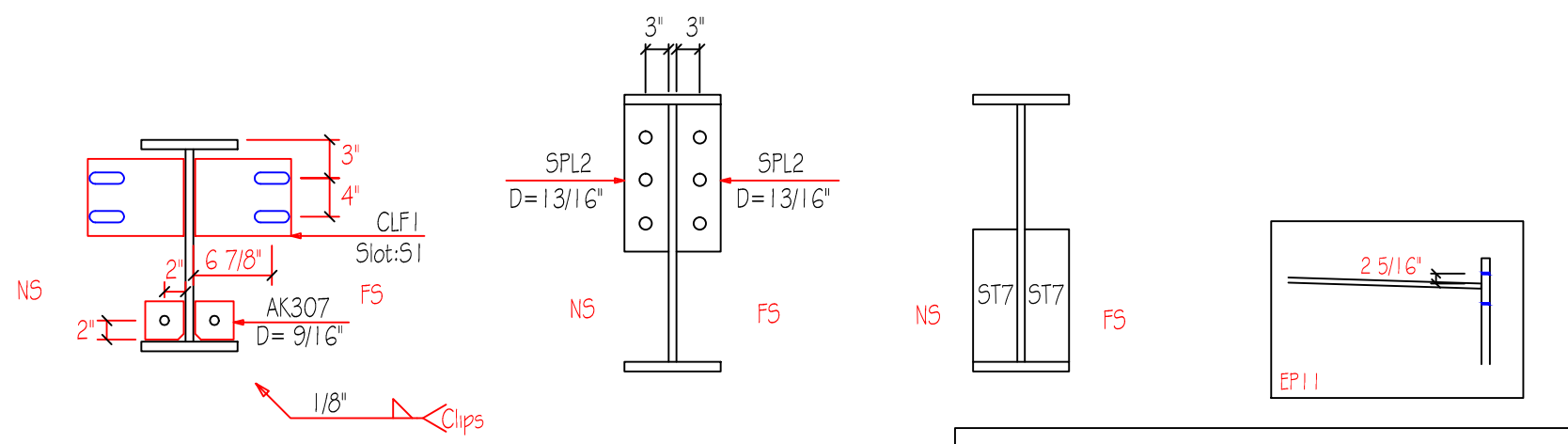

JOB 4174r3	CHECKED BY	DATE 12/13/22
QUANTITY 1	PART RF4-5	DRAWING RF4-5A

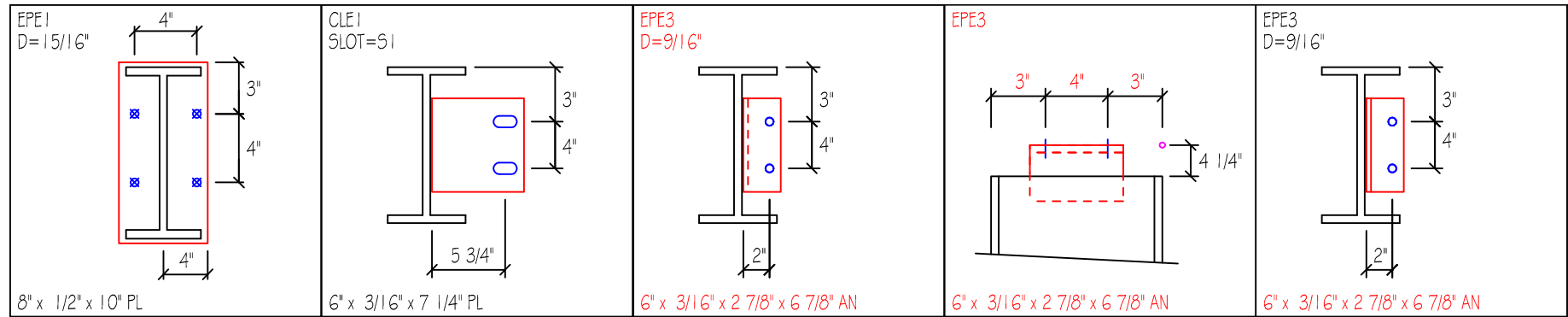

D=DIAMETER
G=GAGE

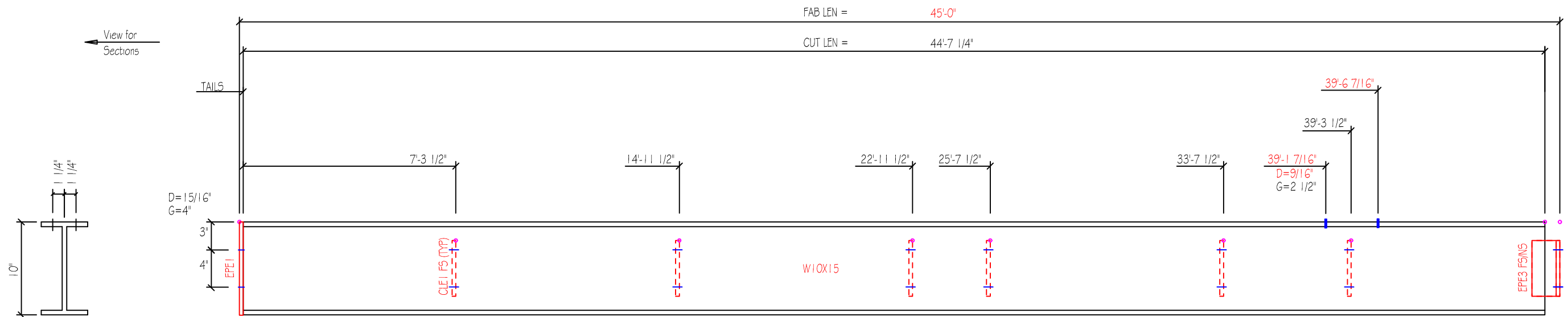

MARK	QNT	DESCRIPTION	Unit Wt	Total Wt
W10X15	1	W10X15 x 44'-7 1/4"	669.1	669.1
EPE1	1	8" x 1/2" x 10" PL	11.3	11.3
CLE1	6	6" x 3/16" x 7 1/4" PL	13.4	13.4
EPE3	2	6" x 3/16" x 2 7/8" x 6 7/8" AN	4.5	4.5
		Weight Sum ..	698.6	698.6

SLOT TABLE	
ID	SIZE
S1	9/16"x1"

Size: W10X15			Job: 4174r3		Date: 12/13/22
Part: W10X15			Length: 45'-0"	Qty: 1	Mark: EC-1
			Finish: Red Oxide		

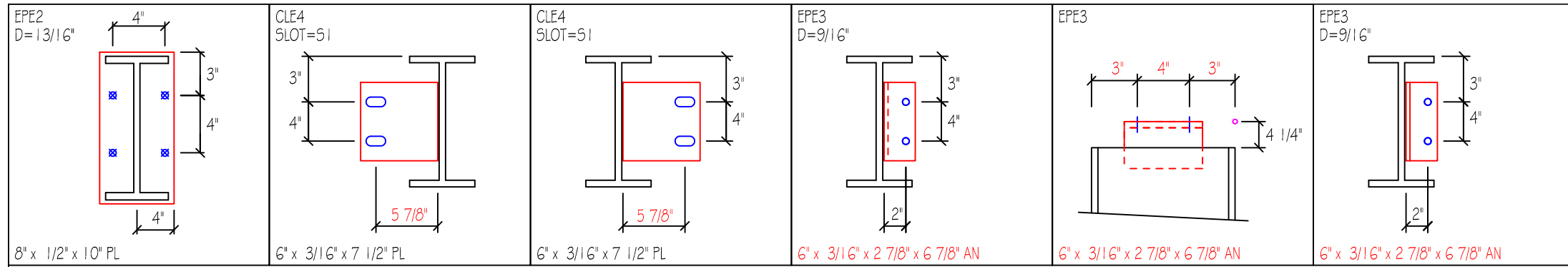

D=DIAMETER
G=GAGE

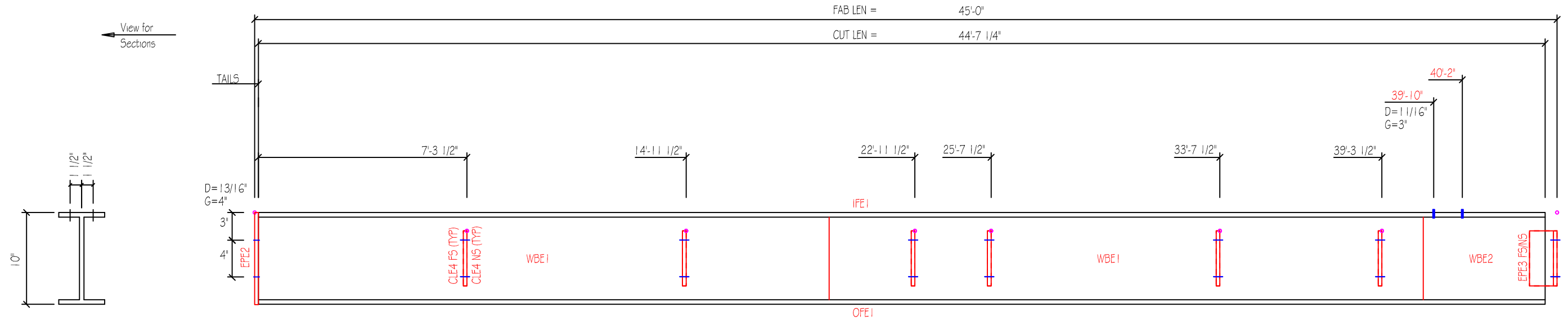

MARK	QNT	DESCRIPTION	Unit Wt	Total Wt
WBE1	4	8 1/2" x 0.2500" x 19'-11 1/2" PL	288.8	577.7
WBE2	2	8 1/2" x 0.2500" x 4'-8 1/4" PL	33.9	67.8
OFE1	2	8" x 3/4" x 44'-7 1/4" PL	911.3	1822.7
IFE1	2	8" x 3/4" x 44'-7 1/4" PL	911.3	1822.7
EPE2	2	8" x 1/2" x 10" PL	11.3	22.7
CLE4	24	6" x 3/16" x 7 1/2" PL	27.7	55.4
EPE3	4	6" x 3/16" x 2 7/8" x 6 7/8" AN	4.5	9.1
		Weight Sum ..	2189.1	4378.1

SLOT TABLE	
ID	SIZE
S1	9/16"x1"

Size: W10824	Length: 45'-0"	Job: 4174r3	Qnt: 2	Date: 12/13/22
Part: W10824	Finish: Red Oxide			Mark: EC-2

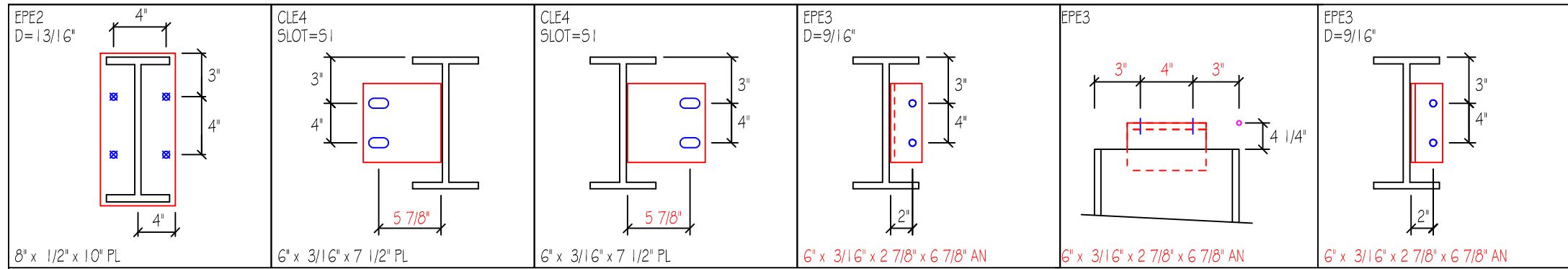

D=DIAMETER
G=GAGE

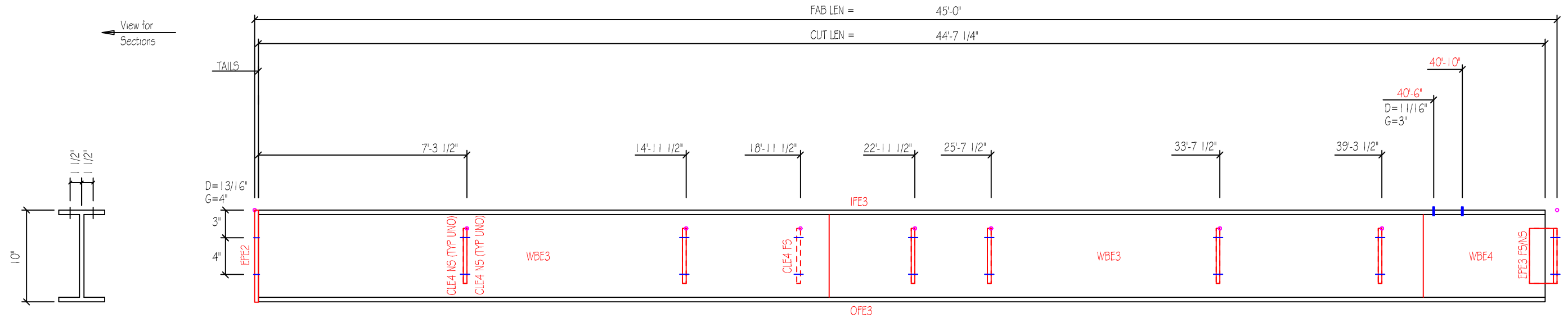

MARK	QNT	DESCRIPTION	Unit Wt	Total Wt
WBE3	2	8" x 0.2500" x 19'-11 1/2" PL	271.4	271.4
WBE4	1	8" x 0.2500" x 4'-8 1/4" PL	31.9	31.9
OFE3	1	8" x 1" x 44'-7 1/4" PL	1213.2	1213.2
IFE3	1	8" x 1" x 44'-7 1/4" PL	1213.2	1213.2
EPE2	1	8" x 1/2" x 10" PL	11.3	11.3
CLE4	13	6" x 3/16" x 7 1/2" PL	30.0	30.0
EPE3	2	6" x 3/16" x 2 7/8" x 6 7/8" AN	4.5	4.5
		Weight Sum ..	2775.7	2775.7

SLOT TABLE	
ID	SIZE
S1	9/16"x1"

Size: W10001		Length: 45'-0"		Job: 4174r3	Date: 12/13/22
Part: W10001		Finish: Red Oxide		Qnt: 1	Mark: EC-3

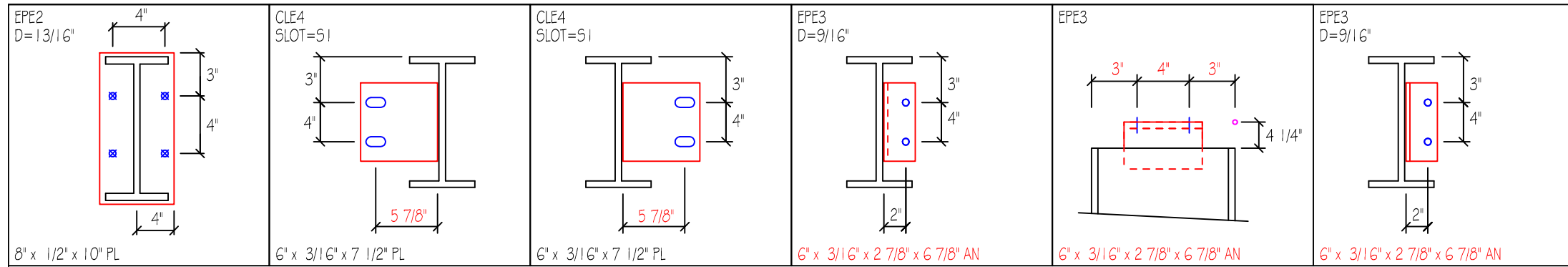

D=DIAMETER
G=GAGE

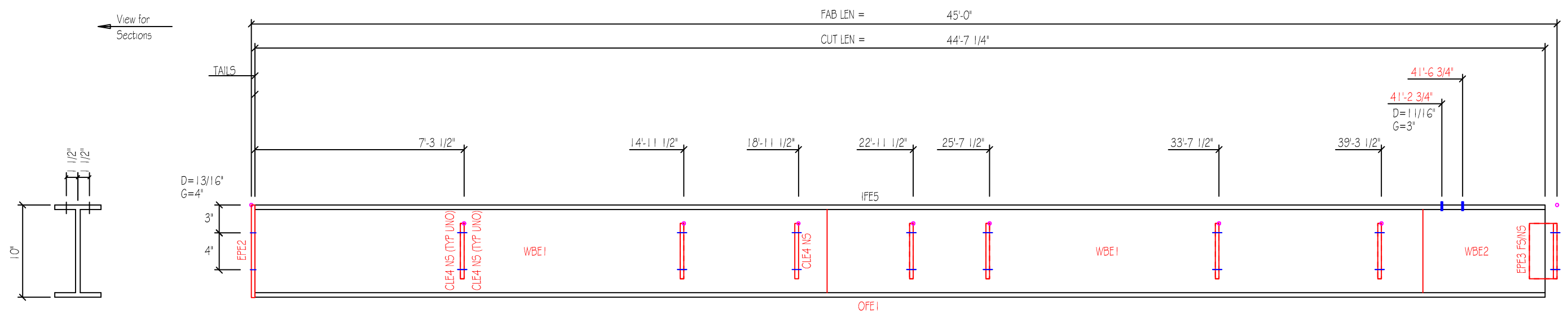

MARK	QNT	DESCRIPTION	Unit Wt	Total Wt
WBE1	2	8 1/2" x 0.2500" x 19'-11 1/2" PL	288.8	288.8
WBE2	1	8 1/2" x 0.2500" x 4'-8 1/4" PL	33.9	33.9
OFE1	1	8" x 3/4" x 44'-7 1/4" PL	911.3	911.3
IFE5	1	8" x 3/4" x 44'-7 1/4" PL	911.3	911.3
EPE2	1	8" x 1/2" x 10" PL	11.3	11.3
CLE4	13	6" x 3/16" x 7 1/2" PL	30.0	30.0
EPE3	2	6" x 3/16" x 2 7/8" x 6 7/8" AN	4.5	4.5
		Weight Sum ..	2190.7	2190.7

SLOT TABLE	
ID	SIZE
51	9/16"x1"

Size: W10824	Length: 45'-0"	Job: 4174r3	Date: 12/13/22
Part: W10824	Finish: Red Oxide	Qnt: 1	Mark: EC-4

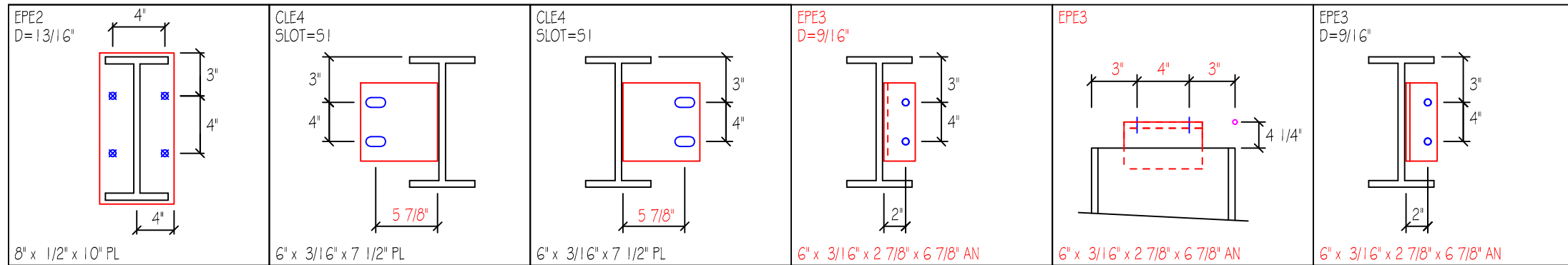

D=DIAMETER
G=GAGE

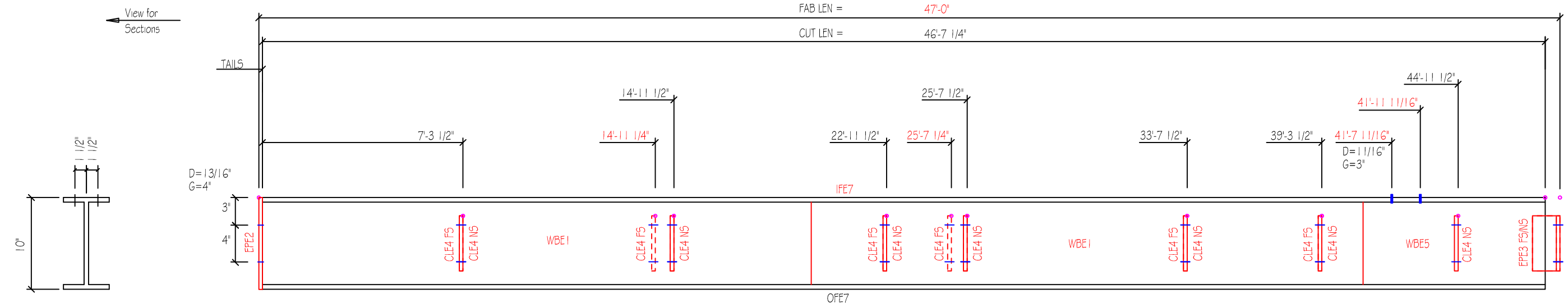

MARK	QNT	DESCRIPTION	Unit Wt	Total Wt
WBE1	2	8 1/2" x 0.2500" x 19'-11 1/2" PL	288.8	288.8
WBE5	1	8 1/2" x 0.2500" x 6'-8 1/4" PL	48.4	48.4
OFE7	1	8" x 3/4" x 46'-7 1/4" PL	952.2	952.2
IFE7	1	8" x 3/4" x 46'-7 1/4" PL	952.2	952.2
EPE2	1	8" x 1/2" x 10" PL	11.3	11.3
CLE4	13	6" x 3/16" x 7 1/2" PL	30.0	30.0
EPE3	2	6" x 3/16" x 2 7/8" x 6 7/8" AN	4.5	4.5
		Weight Sum ..	2282.3	2282.3

SLOT TABLE	
ID	SIZE
S1	9/16"x1"

Size: W10824	Job: 4174r3	Date: 12/13/22
Part: W10824	Length: 47'-0"	Qnt: 1
Finish: Red Oxide	Mark: EC-5	

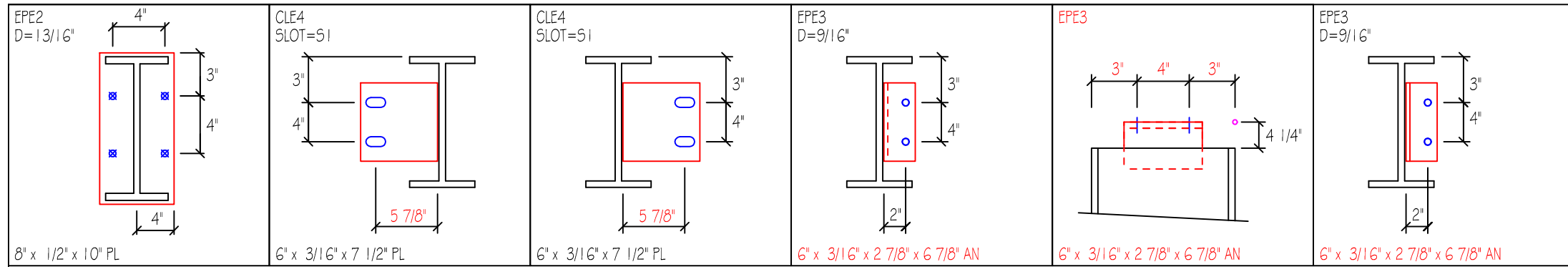

D=DIAMETER
G=GAGE

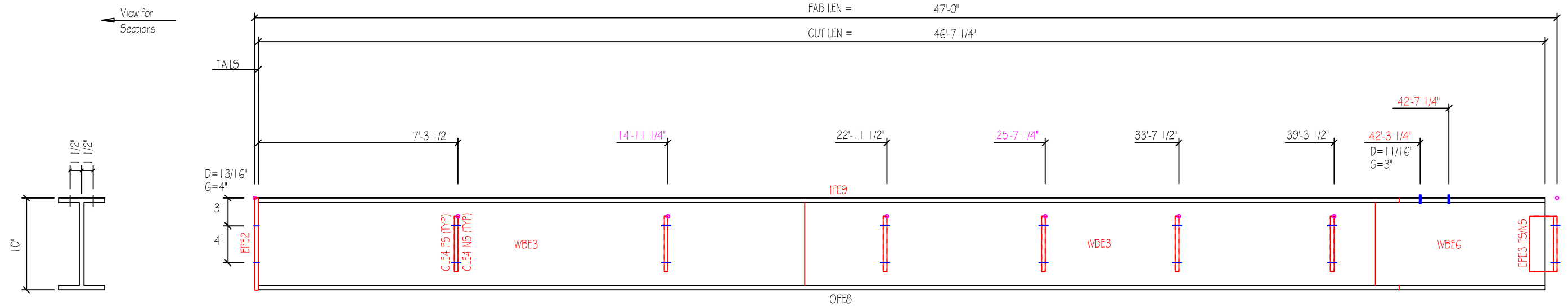

MARK	QNT	DESCRIPTION	Unit Wt	Total Wt
WBE3	4	8" x 0.2500" x 19'-11 1/2" PL	271.4	542.9
WBE6	2	8" x 0.2500" x 6'-8 1/4" PL	45.5	90.9
OFE8	2	8" x 1" x 46'-7 1/4" PL	1133.3	2266.7
			134.3	268.6
IFE9	2	8" x 1" x 46'-7 1/4" PL	1133.3	2266.7
			134.3	268.6
EPE2	2	8" x 1/2" x 10" PL	11.3	22.7
CLE4	24	6" x 3/16" x 7 1/2" PL	18.5	37.0
EPE3	4	6" x 3/16" x 2 7/8" x 6 7/8" AN	4.5	9.1
		Weight Sum ..	2886.5	5773.1

SLOT TABLE	
ID	SIZE
51	9/16"x1"

Size: W10001		Length: 47'-0"		Job: 4174r3		Date: 12/13/22	
Part: W10001		Finish: Red Oxide		Qty: 2		Mark: EC-6	

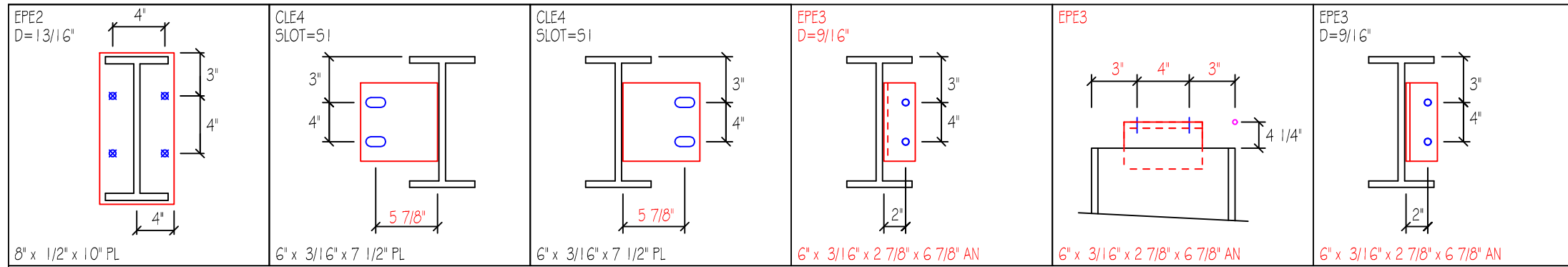

D=DIAMETER
G=GAGE

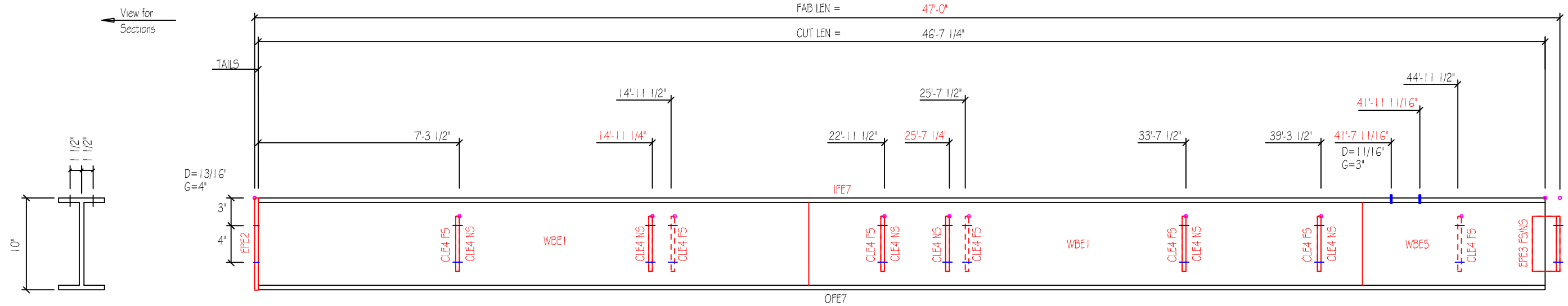

MARK	QNT	DESCRIPTION	Unit Wt	Total Wt
WBE1	2	8 1/2" x 0.2500" x 19'-11 1/2" PL	288.8	288.8
WBE5	1	8 1/2" x 0.2500" x 6'-8 1/4" PL	48.4	48.4
OFE7	1	8" x 3/4" x 46'-7 1/4" PL	952.2	952.2
IFE7	1	8" x 3/4" x 46'-7 1/4" PL	952.2	952.2
EPE2	1	8" x 1/2" x 10" PL	11.3	11.3
CLE4	13	6" x 3/16" x 7 1/2" PL	30.0	30.0
EPE3	2	6" x 3/16" x 2 7/8" x 6 7/8" AN	4.5	4.5
		Weight Sum ..	2282.3	2282.3

SLOT TABLE	
ID	SIZE
S1	9/16"x1"

Size: W10824	Length: 47'-0"	Job: 4174r3	Date: 12/13/22
Part: W10824	Finish: Red Oxide	Qnt: 1	Mark: EC-7

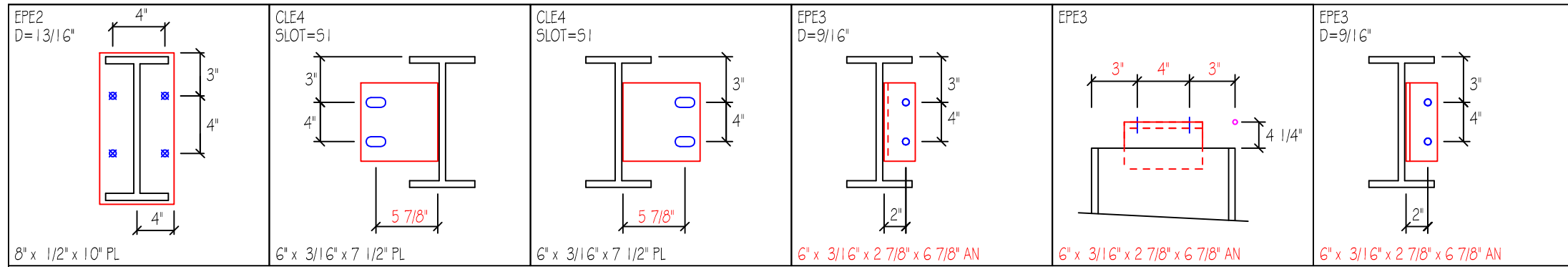

D=DIAMETER
G=GAGE

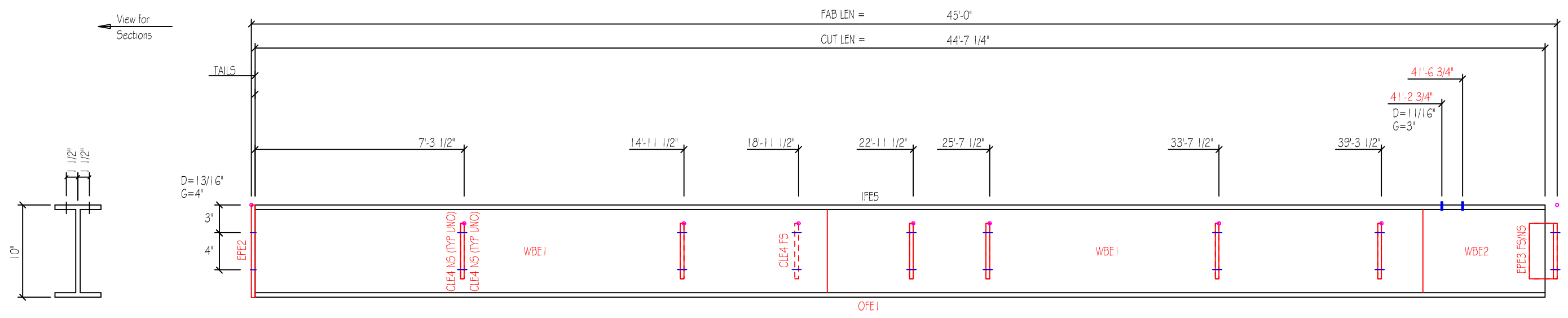

MARK	QNT	DESCRIPTION	Unit Wt	Total Wt
WBE1	2	8 1/2" x 0.2500" x 19'-11 1/2" PL	288.8	288.8
WBE2	1	8 1/2" x 0.2500" x 4'-8 1/4" PL	33.9	33.9
OFE1	1	8" x 3/4" x 44'-7 1/4" PL	911.3	911.3
IFE5	1	8" x 3/4" x 44'-7 1/4" PL	911.3	911.3
EPE2	1	8" x 1/2" x 10" PL	11.3	11.3
CLE4	13	6" x 3/16" x 7 1/2" PL	30.0	30.0
EPE3	2	6" x 3/16" x 2 7/8" x 6 7/8" AN	4.5	4.5
		Weight Sum ..	2190.7	2190.7

SLOT TABLE	
ID	SIZE
51	9/16"x1"

Size: W10824	Length: 45'-0"	Job: 4174r3	Qnt: 1	Date: 12/13/22
Part: W10824	Finish: Red Oxide	Mark: EC-8		

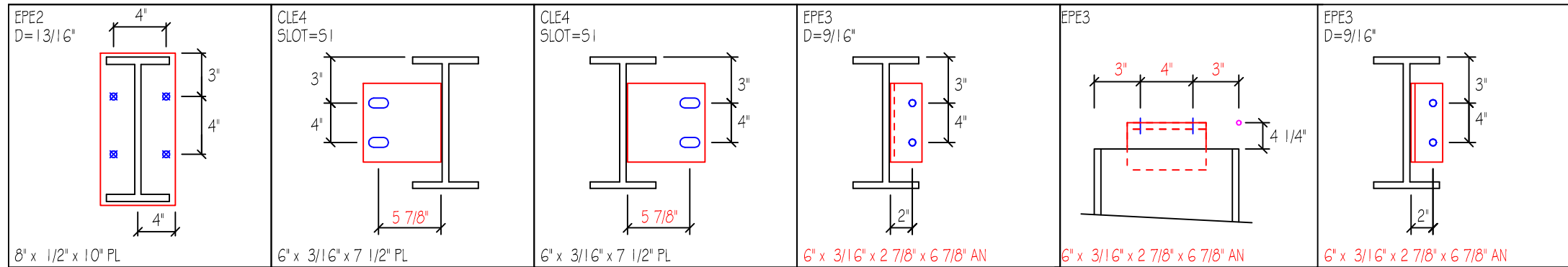

D=DIAMETER
G=GAGE

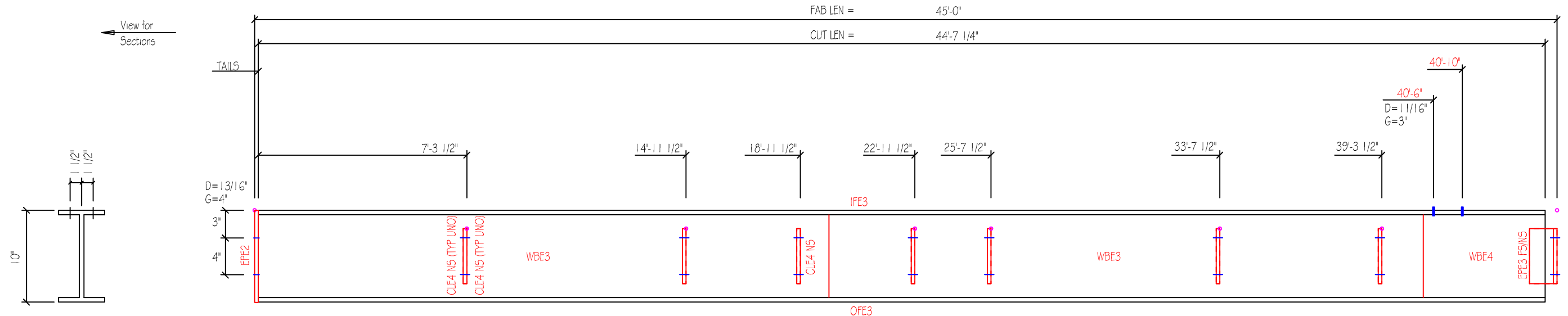

MARK	QNT	DESCRIPTION	Unit Wt	Total Wt
WBE3	2	8" x 0.2500" x 19'-11 1/2" PL	271.4	271.4
WBE4	1	8" x 0.2500" x 4'-8 1/4" PL	31.9	31.9
OFE3	1	8" x 1" x 44'-7 1/4" PL	1213.2	1213.2
IFE3	1	8" x 1" x 44'-7 1/4" PL	1213.2	1213.2
EPE2	1	8" x 1/2" x 10" PL	11.3	11.3
CLE4	13	6" x 3/16" x 7 1/2" PL	30.0	30.0
EPE3	2	6" x 3/16" x 2 7/8" x 6 7/8" AN	4.5	4.5
		Weight Sum ..	2775.7	2775.7

SLOT TABLE	
ID	SIZE
51	9/16"x1"

Size: W10001		Length: 45'-0"		Job: 4174r3	Date: 12/13/22
Part: W10001	Finish: Red Oxide	Qty: 1	Mark: EC-9		

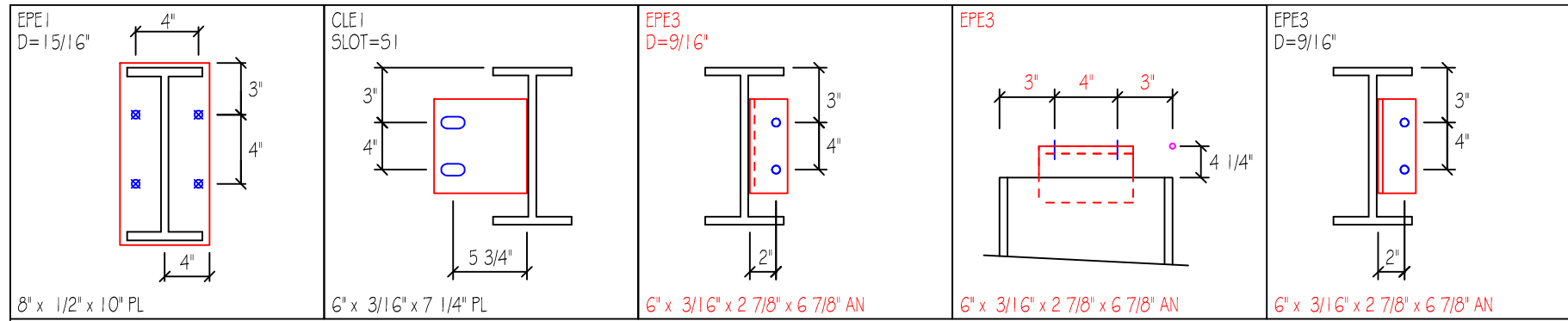

D=DIAMETER
G=GAGE

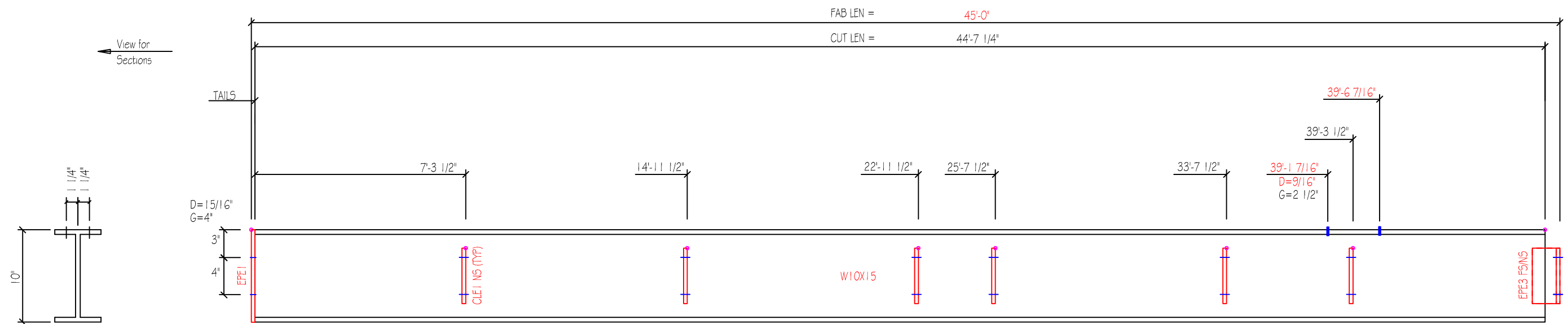

MARK	QNT	DESCRIPTION	Unit Wt	Total Wt
W10X15	1	W10X15 x 44'-7 1/4"	669.1	669.1
EPE1	1	8" x 1/2" x 10" PL	11.3	11.3
CLE1	6	6" x 3/16" x 7 1/4" PL	13.4	13.4
EPE3	2	6" x 3/16" x 2 7/8" x 6 7/8" AN	4.5	4.5
		Weight Sum ..	698.6	698.6

SLOT TABLE	
ID	SIZE
51	9/16"x1"

Size: W10X15			Job: 4174r3		Date: 12/13/22
Part: W10X15			Length: 45'-0"		Qnt: 1
Finish: Red Oxide			Mark: EC-10		

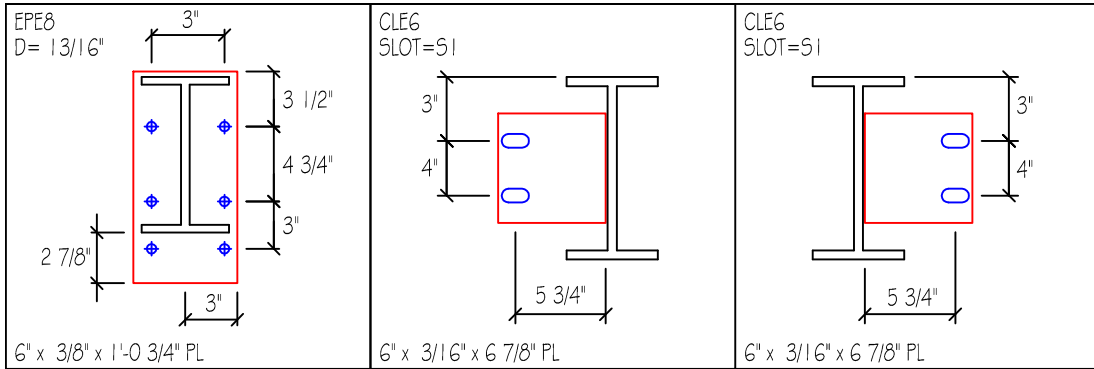

D=DIAMETER
G=GAGE

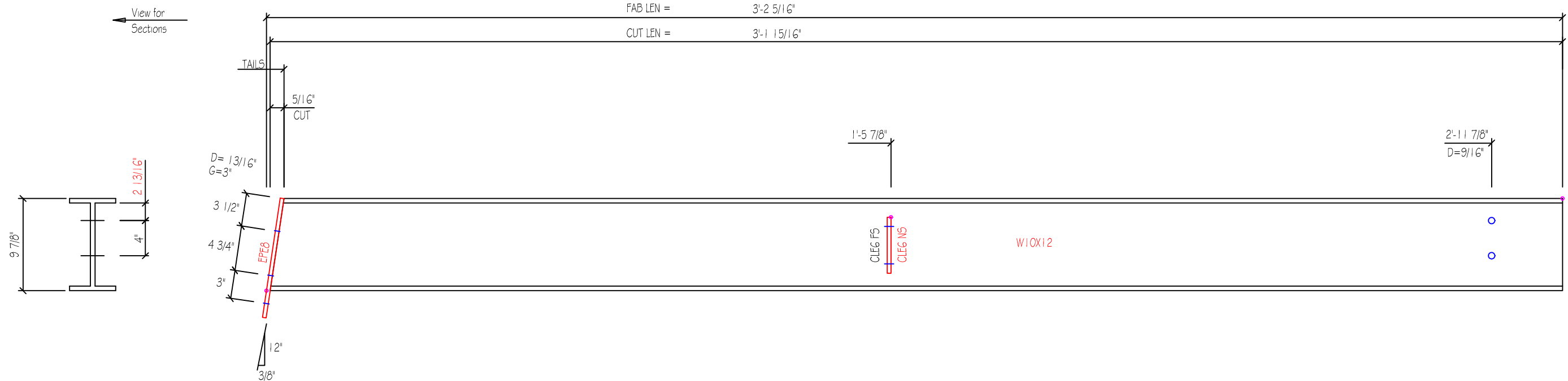

MARK	QNT	DESCRIPTION	Unit Wt	Total Wt
W10X12	4	W10X12 x 3'-1 15/16"	37.9	151.6
EPE8	4	6" x 3/8" x 1'-0 3/4" PL	8.1	32.4
CLE6	8	6" x 3/16" x 6 7/8" PL	4.4	17.6
		Weight Sum ..	48.2	192.8

SLOT TABLE	
ID	SIZE
51	9/16"x1"

Size: W10X12		Length: 3'-2 5/16"		Job: 4174r3	Date: 12/13/22
Part: W10X12	Finish: Red Oxide	Qty: 4	Mark: EB-1		

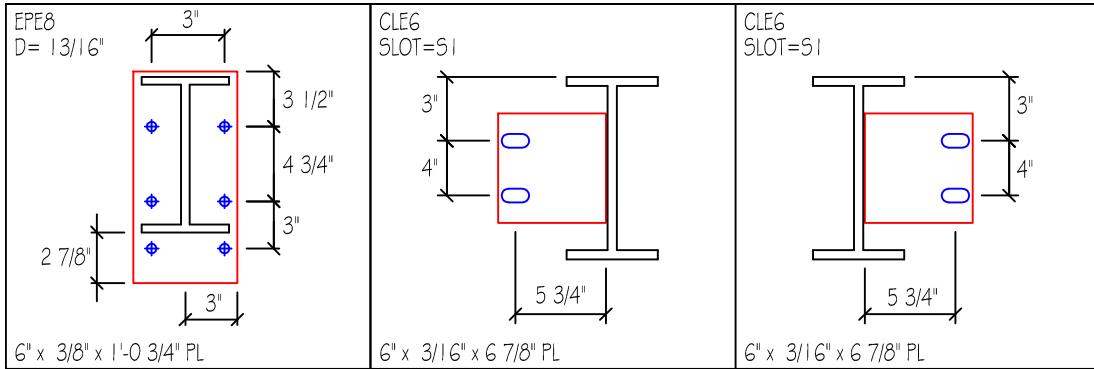

D=DIAMETER
G=GAGE

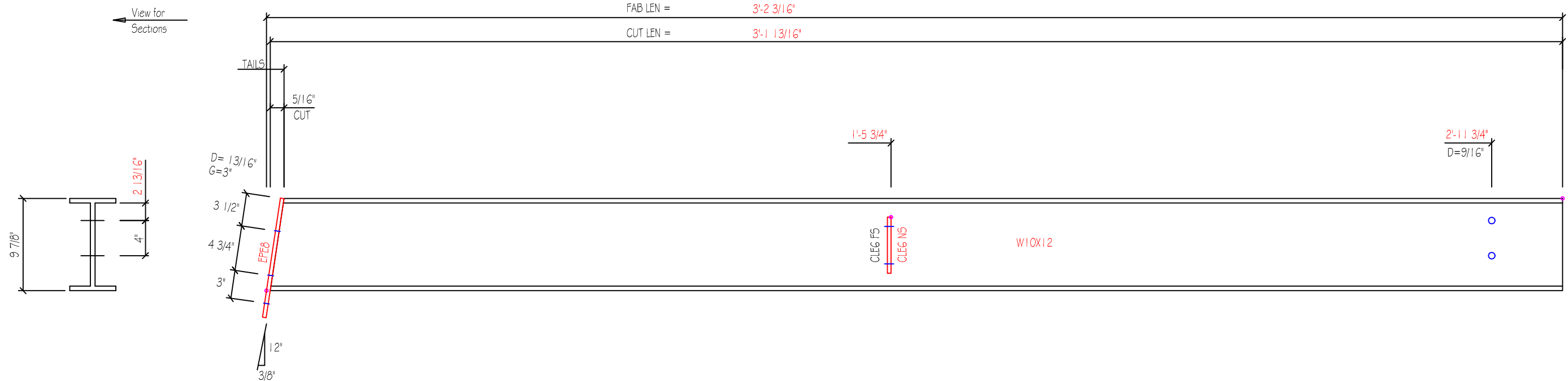

MARK	QNT	DESCRIPTION	Unit Wt	Total Wt
W10X12	2	W10X12 x 3'-1 13/16"	37.9	75.8
EPE8	2	6" x 3/8" x 1'-0 3/4" PL	8.1	16.2
CLE6	4	6" x 3/16" x 6 7/8" PL	4.4	8.8
		Weight Sum ..	48.2	96.4

ID	SIZE
S1	9/16"x1"

Size: W10X12		Length: 3'-2 3/16"		Job: 4174r3	Date: 12/13/22
Part: W10X12	Finish: Red Oxide	Qty: 2	Mark: EB-2		

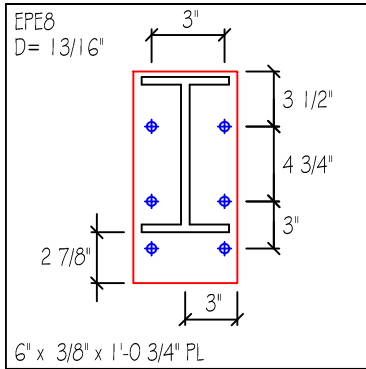

D=DIAMETER
G=GAGE

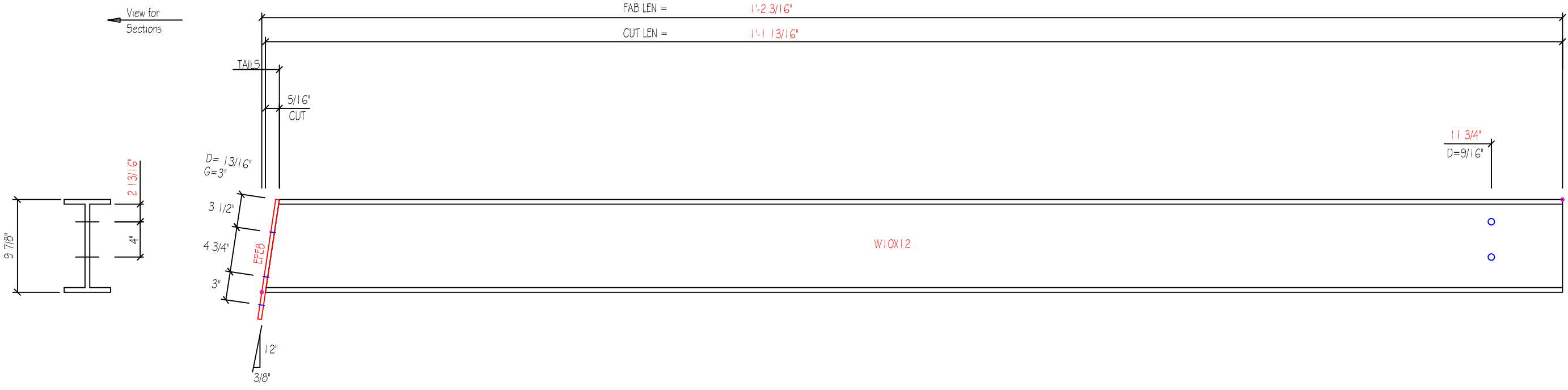

MARK	QNT	DESCRIPTION	Unit Wt	Total Wt
W10X12	1	W10X12 x 1'-1 13/16"	14.0	14.0
EPE8	1	6" x 3/8" x 1'-0 3/4" PL	8.1	8.1
		Weight Sum ..	22.1	22.1

SLOT TABLE	
ID	SIZE
S1	9/16"x1"

Size: W10X12			Job: 4174r3		Date: 12/13/22
Part: W10X12			Length: 1'-2 3/16"	Qty: 1	Mark: EB-3
Finish: Red Oxide					

D=DIAMETER
G=GAGE

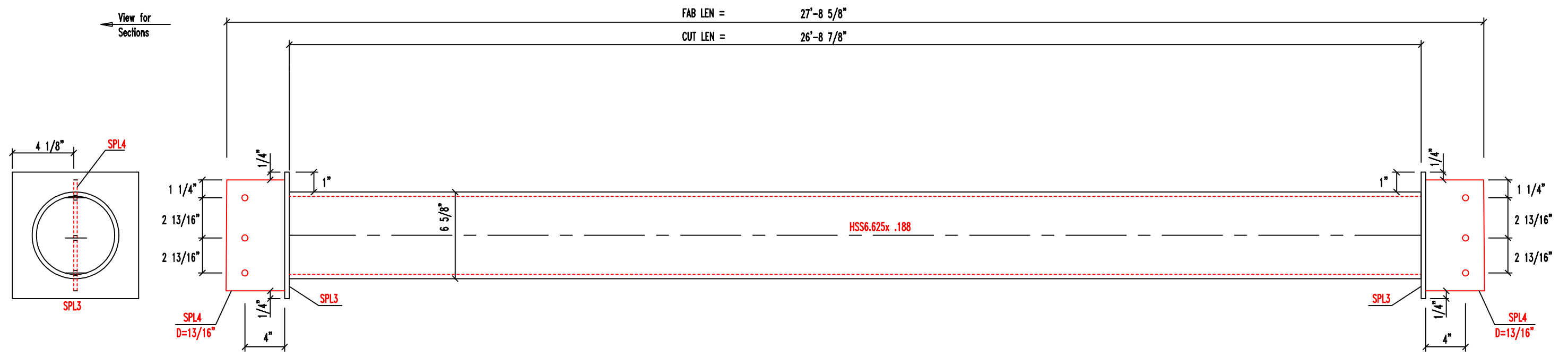

MARK	QNT	DESCRIPTION	Unit Wt	Total Wt
HSS6.625x .188	4	HSS6.625x .188x 26'-8 7/8"	346.1	1384.4
SPL3	8	3/8" x 8 5/8" x 8 5/8" PL	15.8	63.2
SPL4	8	3/8" x 5 1/2" x 8 1/8" PL	9.5	38.0
		Weight Sum ..	371.4	1485.6

Size: HSS6.625x .188		Gage:	Length: 27'-8 5/8"	Job: 4174r3	Date: 12/13/22
Part: HSS6.625x .188		Finish: PRIME	Qnt: 4	Mark: PSB1	

D=DIAMETER
G=GAGE

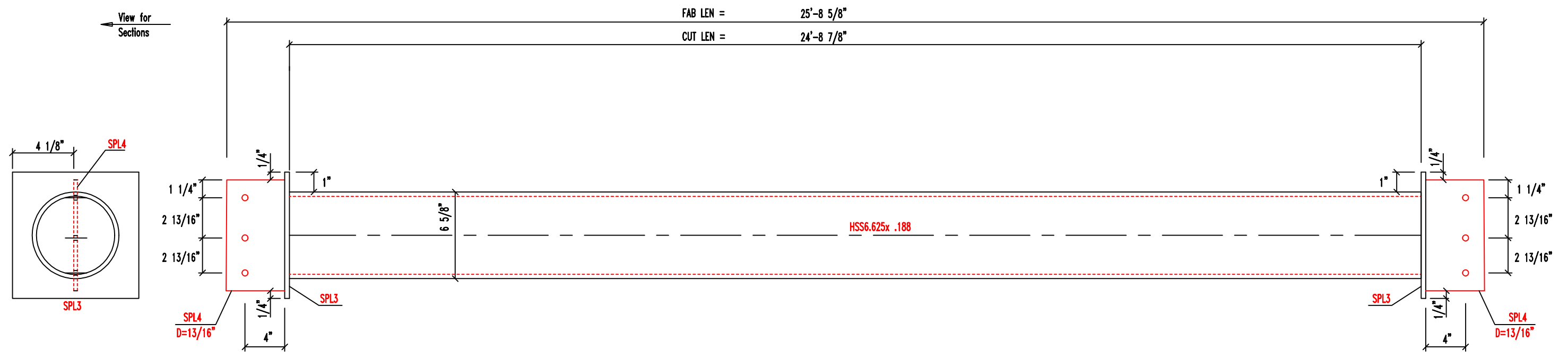

MARK	QNT	DESCRIPTION	Unit Wt	Total Wt
HSS6.625x .188	6	HSS6.625x .188x 24'-8 7/8"	320.3	1921.8
SPL3	12	3/8" x 8 5/8" x 8 5/8" PL	15.8	94.8
SPL4	12	3/8" x 5 1/2" x 8 1/8" PL	9.5	57.0
		Weight Sum ..	345.6	2073.6

		Job: 4174r3		Date: 12/13/22	
Size: HSS6.625x .188	Gage:	Length: 25'-8 5/8"	Qty: 6	Mark: PSB2	
Part: HSS6.625x .188	Finish: PRIME				

MARK : b1
QUANTITY : 2
SIZE : 0.250 x 6" x 11"

○ Dia= 9/16"

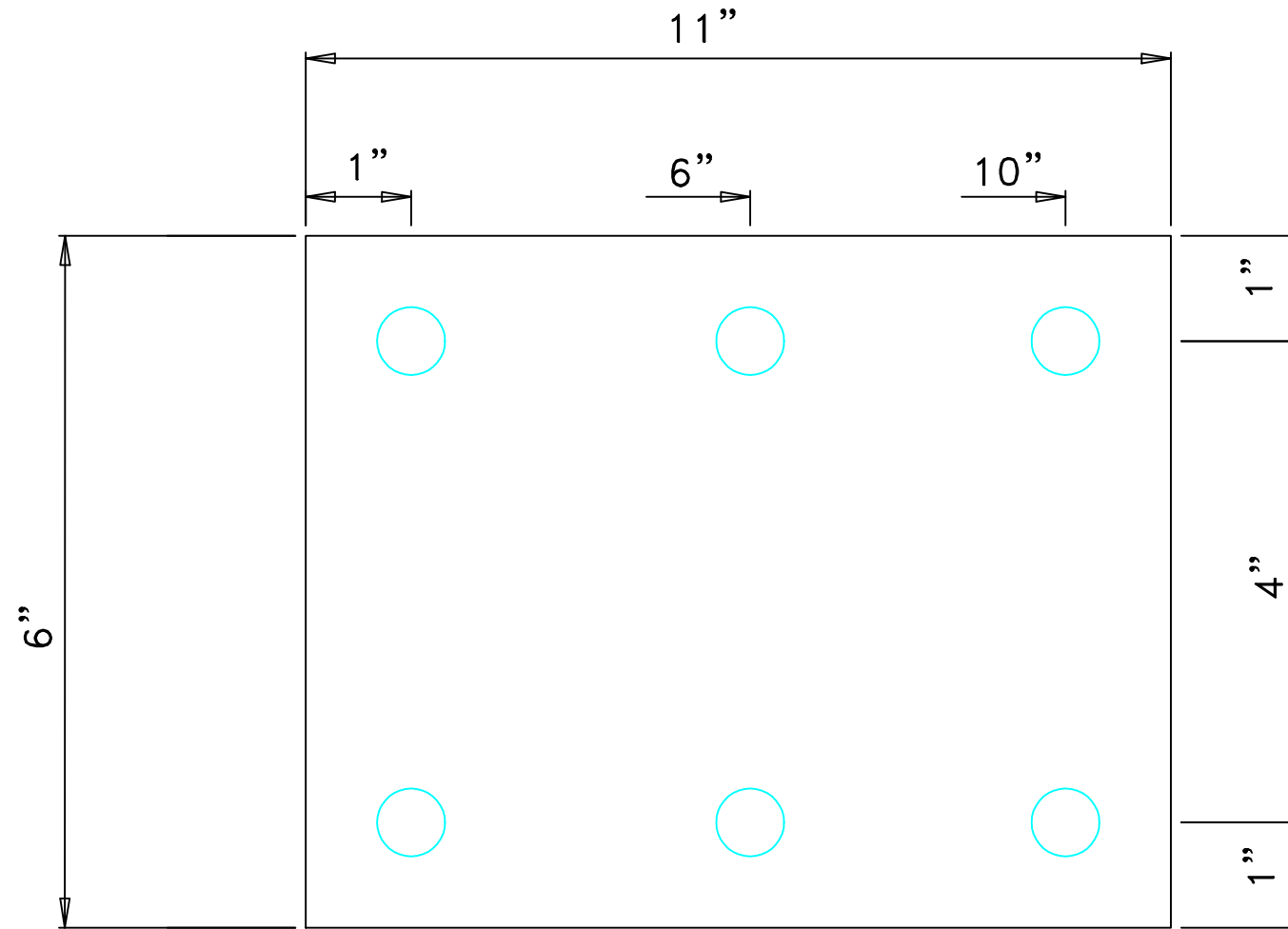

JOB	CHECKED BY	DATE	DRAWING
4174r3		12/13/22	

MARK	QTY	PART	LENGTH	W1	W2	THICK	DIA	UNIT WT
FB42.6	4	L2x2x14G	42.630	2.000	2.000	0.070	0.563	3.3
FB42.8	6	L2x2x14G	42.750	2.000	2.000	0.070	0.563	3.3
FB45.5	2	L2x2x14G	45.500	2.000	2.000	0.070	0.563	3.6
FB46	2	L2x2x14G	46.000	2.000	2.000	0.070	0.563	3.6
FB49	2	L2x2x14G	49.000	2.000	2.000	0.070	0.563	3.8
FB50.1	2	L2x2x14G	50.130	2.000	2.000	0.070	0.563	3.9
FB50.8	4	L2x2x14G	50.750	2.000	2.000	0.070	0.563	4.0
FB50.9	16	L2x2x14G	50.880	2.000	2.000	0.070	0.563	4.0
FB52.9	4	L2x2x14G	52.880	2.000	2.000	0.070	0.563	4.1
FB53.3	4	L2x2x14G	53.250	2.000	2.000	0.070	0.563	4.2
FB62.1	4	L2x2x14G	62.130	2.000	2.000	0.070	0.563	4.9
FB62.6	4	L2x2x14G	62.630	2.000	2.000	0.070	0.563	4.9
FB62.8	16	L2x2x14G	62.750	2.000	2.000	0.070	0.563	4.9
FB62.9	4	L2x2x14G	62.880	2.000	2.000	0.070	0.563	4.9
FB63.5	4	L2x2x14G	63.500	2.000	2.000	0.070	0.563	5.0
FB63.8	4	L2x2x14G	63.750	2.000	2.000	0.070	0.563	5.0
FB64.3	4	L2x2x14G	64.250	2.000	2.000	0.070	0.563	5.0
FB64.4	6	L2x2x14G	64.380	2.000	2.000	0.070	0.563	5.0
FB64.6	4	L2x2x14G	64.630	2.000	2.000	0.070	0.563	5.1
FB64.8	4	L2x2x14G	64.750	2.000	2.000	0.070	0.563	5.1
FB64.9	2	L2x2x14G	64.880	2.000	2.000	0.070	0.563	5.1
FB65	2	L2x2x14G	65.000	2.000	2.000	0.070	0.563	5.1
FB65.1	4	L2x2x14G	65.130	2.000	2.000	0.070	0.563	5.1
FB65.6	2	L2x2x14G	65.630	2.000	2.000	0.070	0.563	5.1
FB65.9	2	L2x2x14G	65.880	2.000	2.000	0.070	0.563	5.2
FB66	4	L2x2x14G	66.000	2.000	2.000	0.070	0.563	5.2
FB66.5	2	L2x2x14G	66.500	2.000	2.000	0.070	0.563	5.2

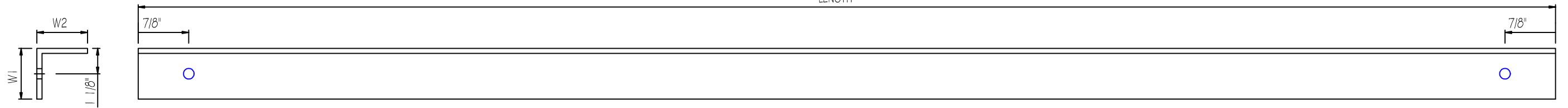

JOB	CHECKED BY	DATE
4174r3		12/13/22
DRAWING		
Angle Fabrication		

MARK	QTY	PART	LENGTH	W1	W2	THICK	DIA	UNIT WT
FB43.3	4	F2X2X1/8	43.250	2.000	2.000	0.125	0.563	5.9
FB44	4	F2X2X1/8	44.000	2.000	2.000	0.125	0.563	6.1
FB44.1	6	F2X2X1/8	44.130	2.000	2.000	0.125	0.563	6.1
FB46.4	2	F2X2X1/8	46.380	2.000	2.000	0.125	0.563	6.4
FB48.6	2	F2X2X1/8	48.630	2.000	2.000	0.125	0.563	6.7
FB50.3	4	F2X2X1/8	50.250	2.000	2.000	0.125	0.563	6.9
FB52.4	8	F2X2X1/8	52.380	2.000	2.000	0.125	0.563	7.2
FB52.9	2	F2X2X1/8	52.880	2.000	2.000	0.125	0.563	7.3
FB61.3	2	F2X2X1/8	61.250	2.000	2.000	0.125	0.563	8.4
FB63.4	2	F2X2X1/8	63.380	2.000	2.000	0.125	0.563	8.7
FB65.5	4	F2X2X1/8	65.500	2.000	2.000	0.125	0.563	9.0
FB66.4	8	F2X2X1/8	66.380	2.000	2.000	0.125	0.563	9.1
FB66.8	2	F2X2X1/8	66.750	2.000	2.000	0.125	0.563	9.2
FB66.9	4	F2X2X1/8	66.880	2.000	2.000	0.125	0.563	9.2
FB67	6	F2X2X1/8	67.000	2.000	2.000	0.125	0.563	9.2
FB67.3	10	F2X2X1/8	67.250	2.000	2.000	0.125	0.563	9.2
FB67.4	6	F2X2X1/8	67.380	2.000	2.000	0.125	0.563	9.3

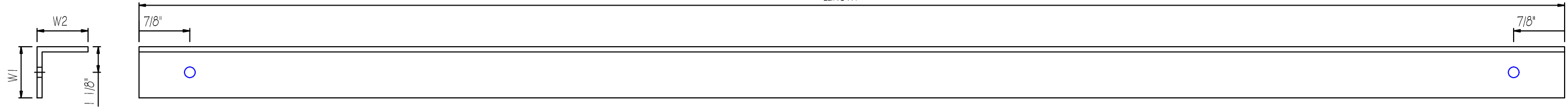

JOB 4174r3	CHECKED BY	DATE 12/13/22
DRAWING Angle Fabrication		

MARK	QTY	PART	LENGTH	THICK	DIA	UNIT WT
FB63.8	2	F3X3X316	63.750	0.188	0.563	19.7
FB48.6	2	F3X3X316	48.630	0.188	0.563	15.0

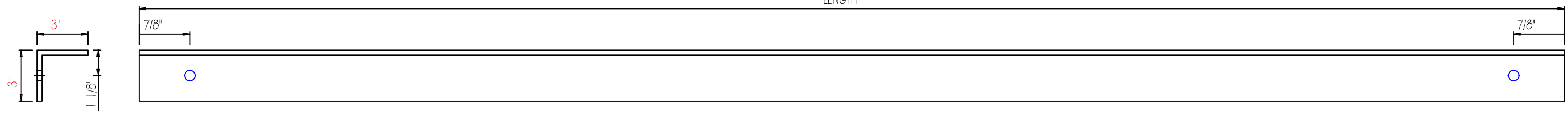

JOB 4174r3	CHECKED BY	DATE 12/13/22
DRAWING Angle Fabrication		

MARK : n1
 QUANTITY : 2
 SIZE : 0.250 x 7 1/2" x 16 7/8"

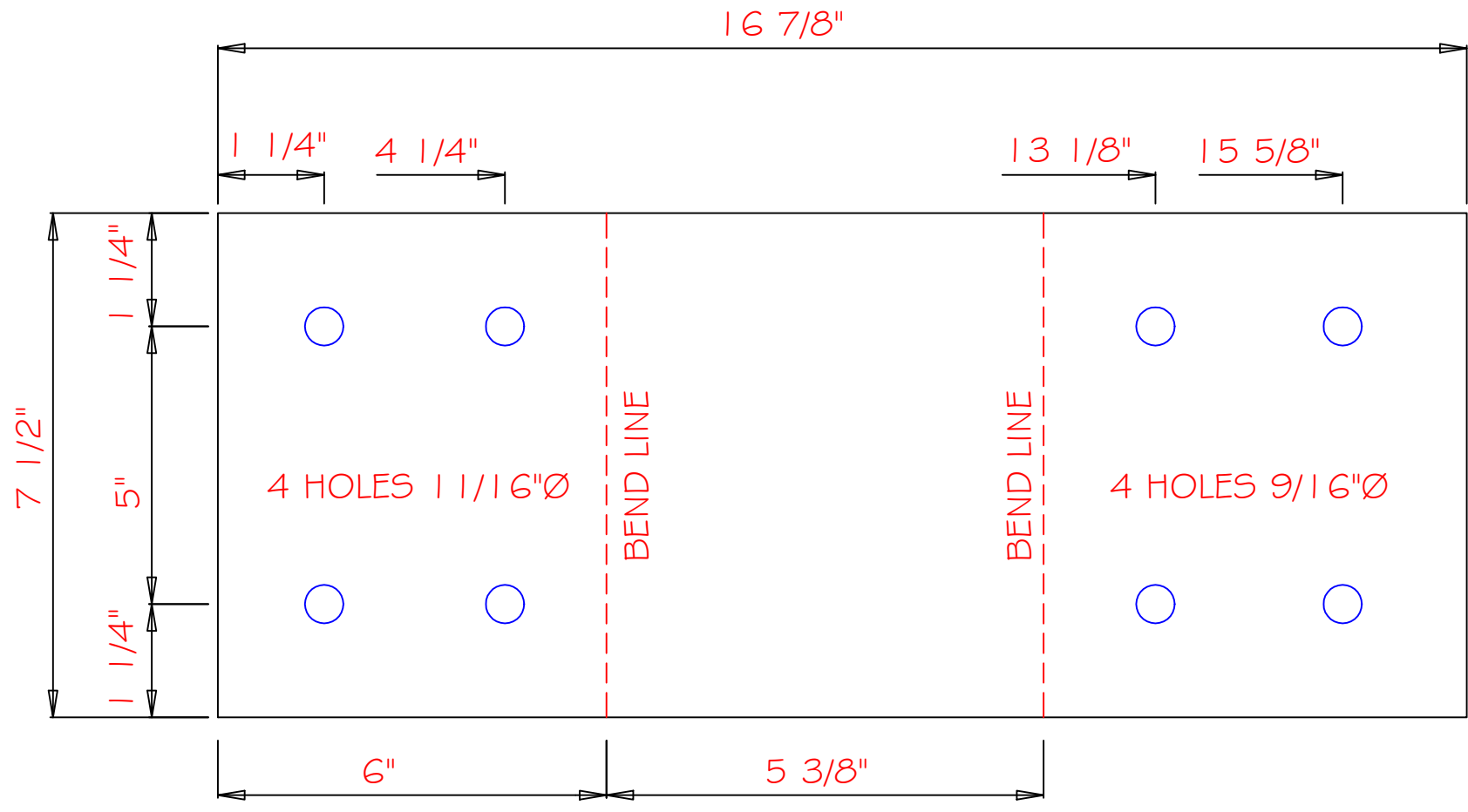
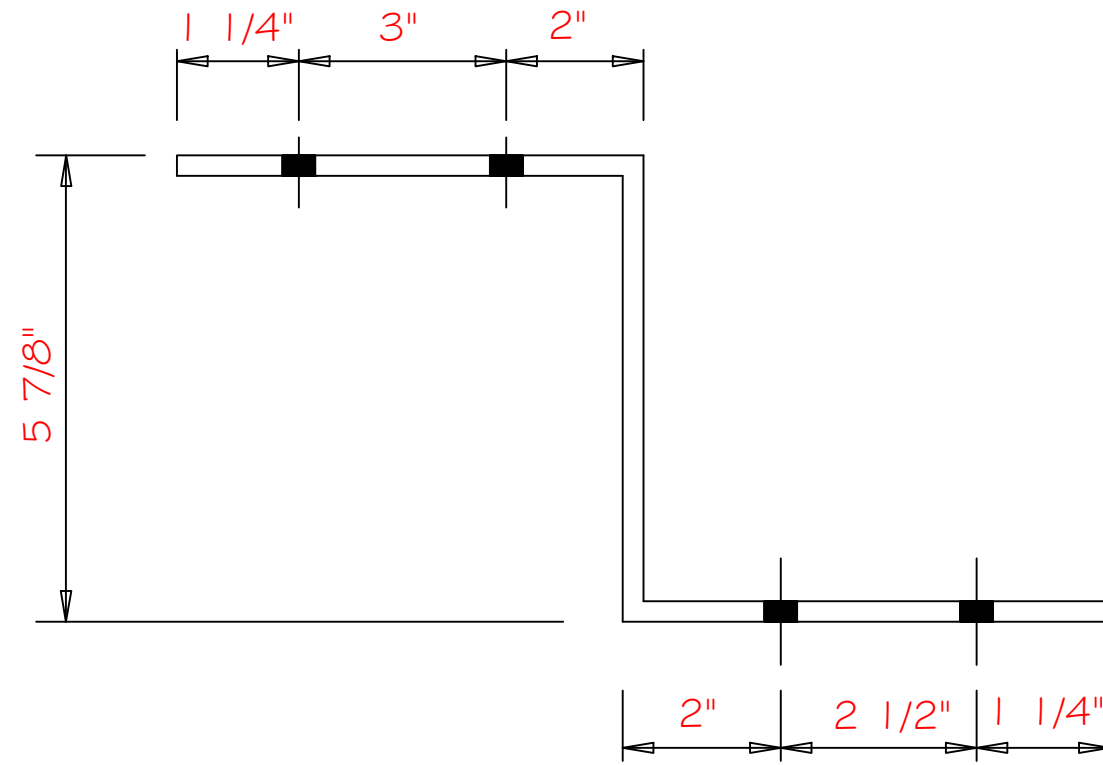

JOB	CHECKED BY	DATE	DRAWING
4174r3		12/13/22	

MARK : n2
 QUANTITY : 10
 SIZE : 0.250 x 6 1/2" x 18 1/8"

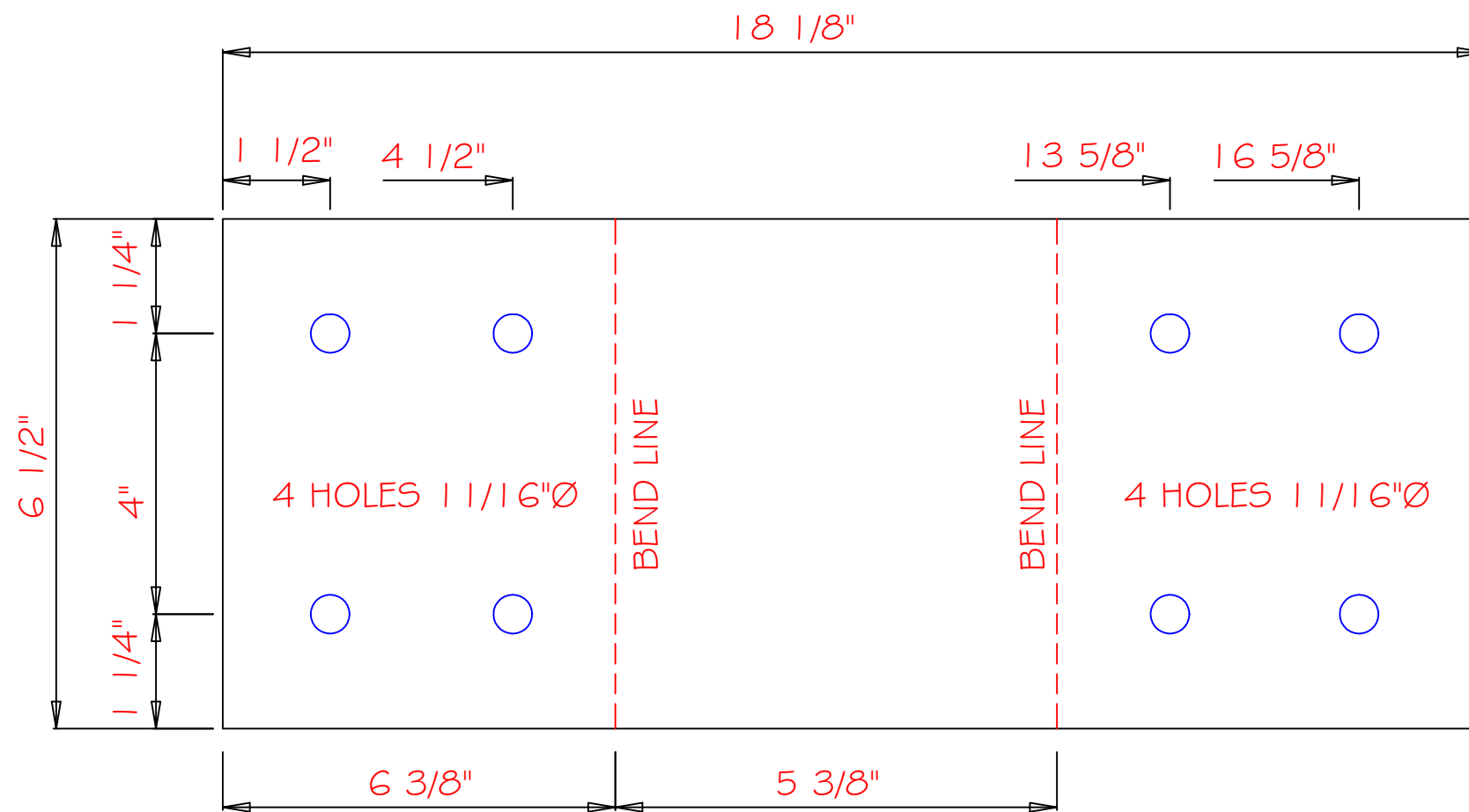
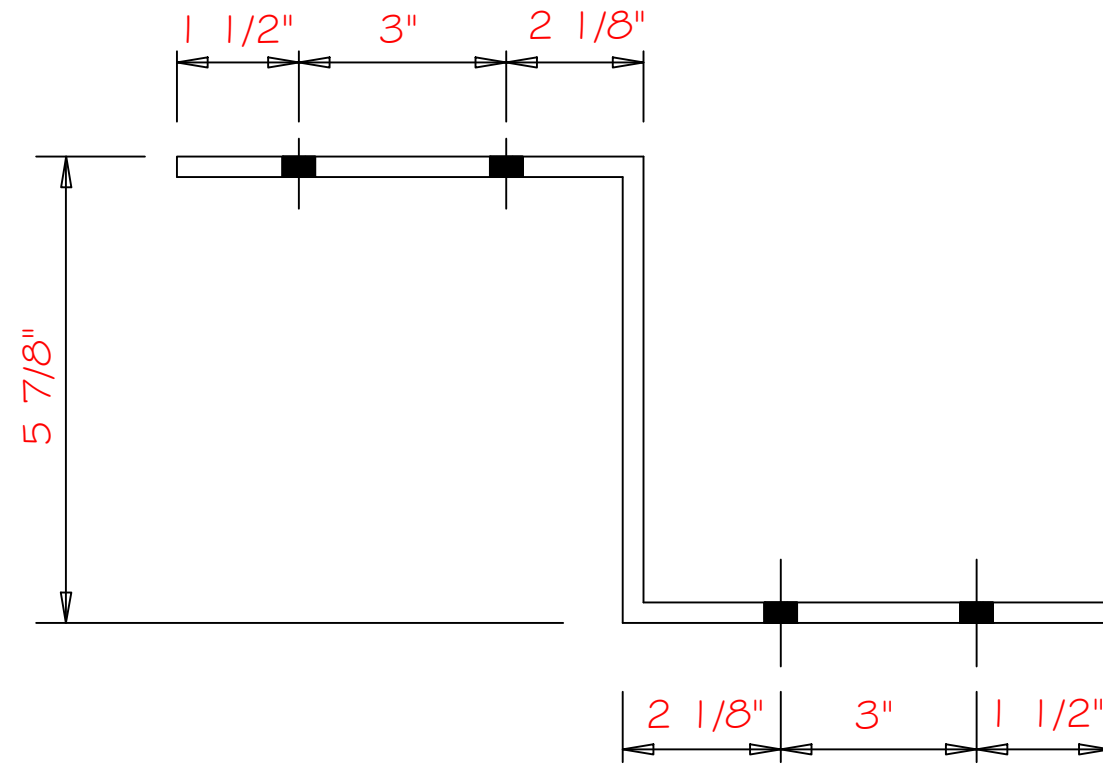

JOB	CHECKED BY	DATE	DRAWING
4174r3		12/13/22	

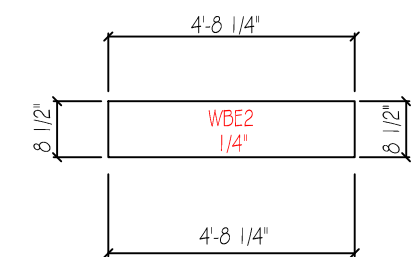
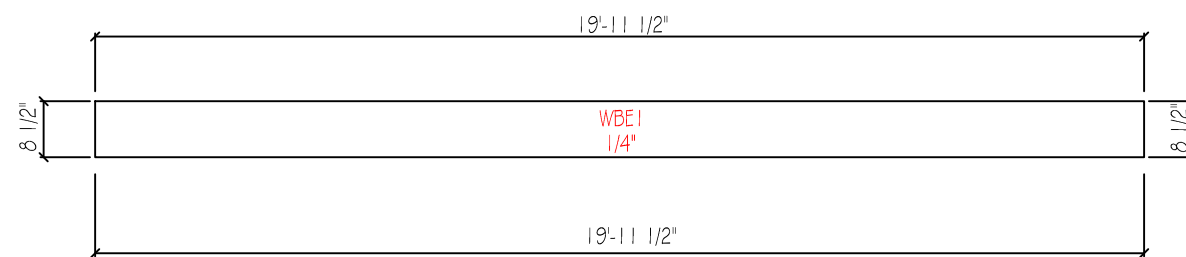
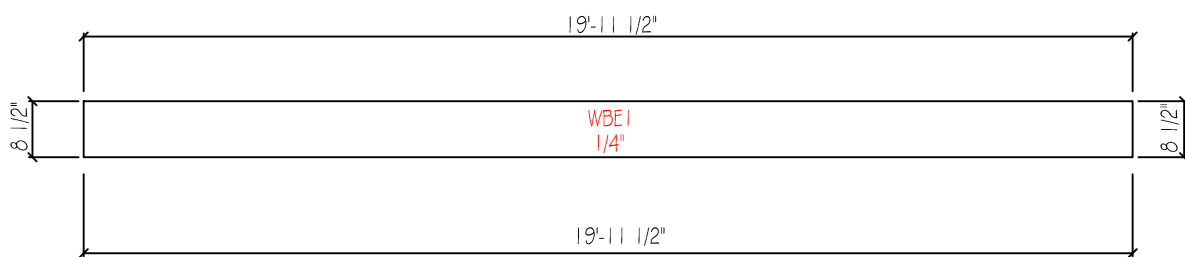
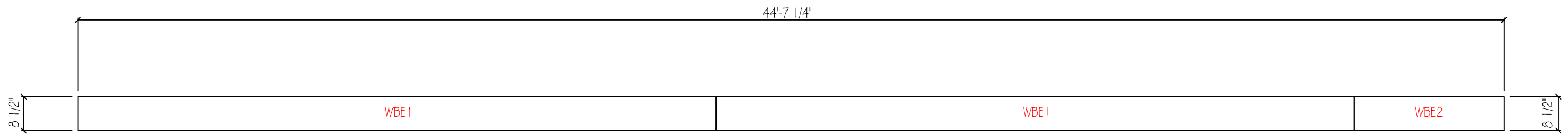

JOB 4174r3	CHECKED BY	DATE 12/13/22
QUANTITY 2	PART EC-2	DRAWING EC-2W

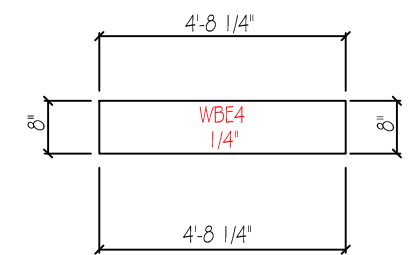
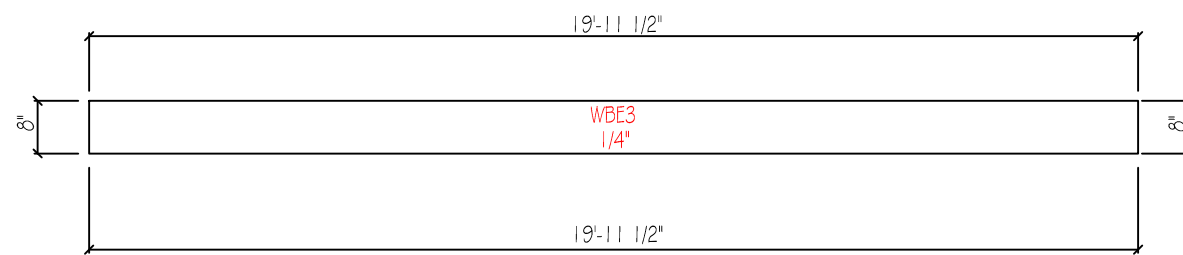
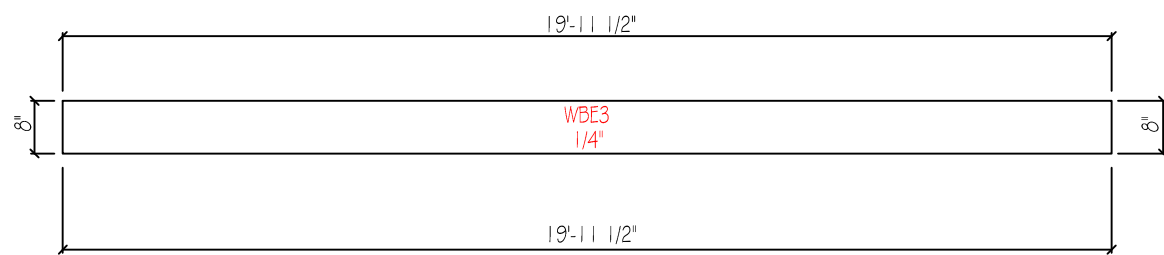
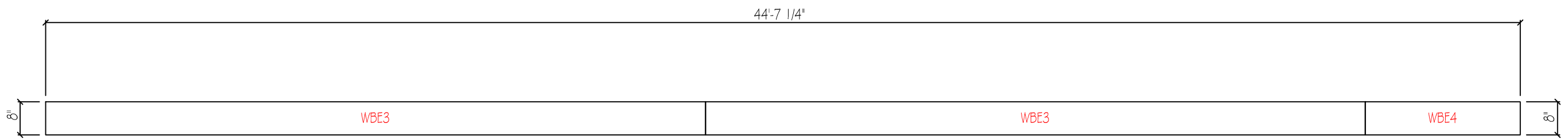

JOB 4174r3	CHECKED BY	DATE 12/13/22
QUANTITY 1	PART EC-3	DRAWING EC-3W

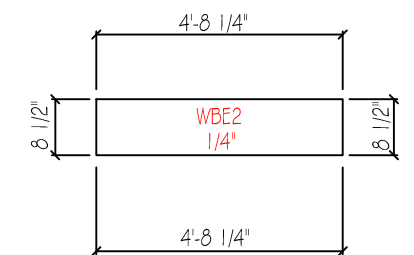
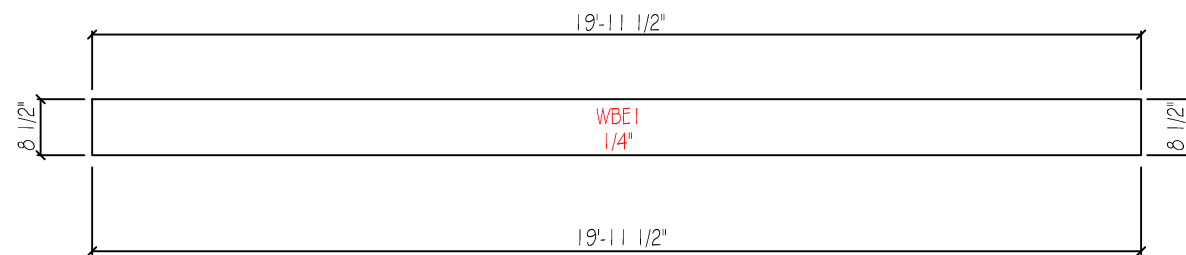
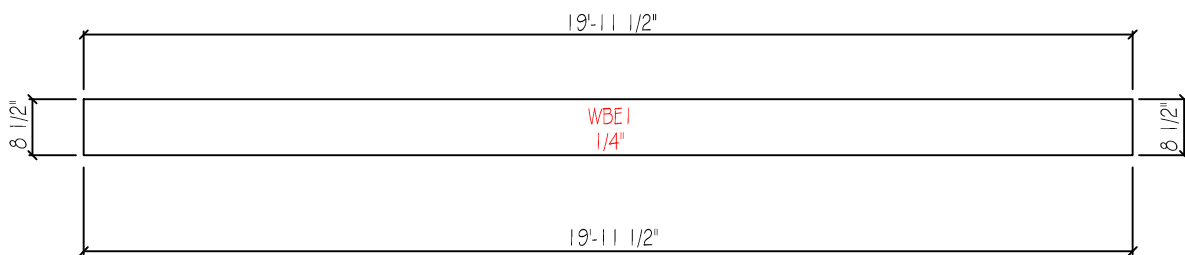
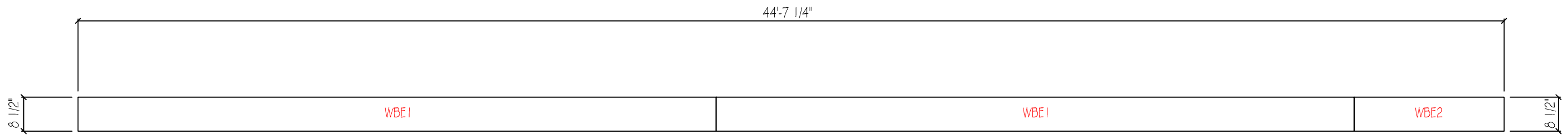

JOB 4174r3	CHECKED BY	DATE 12/13/22
QUANTITY 1	PART EC-4	DRAWING EC-4W

D=DIAMETER

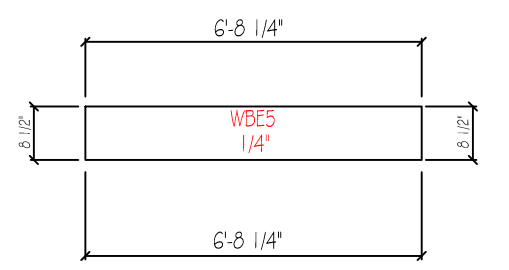
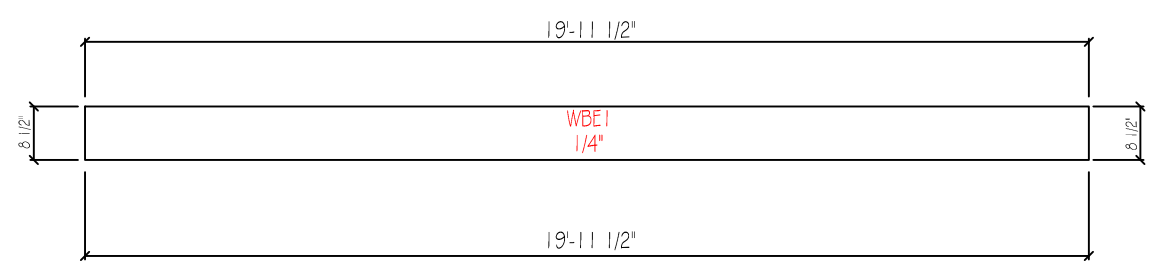
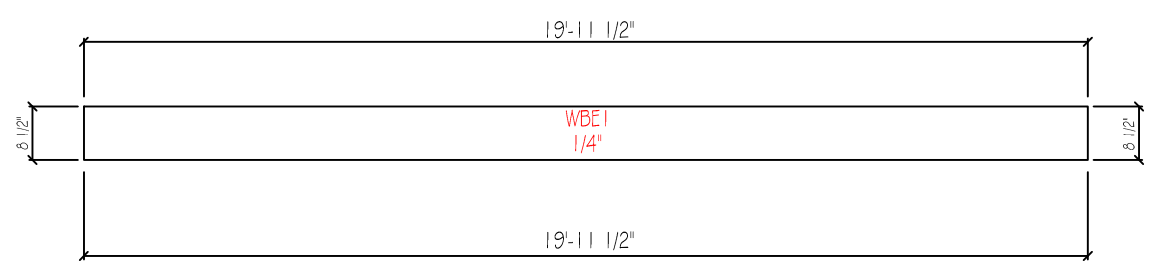
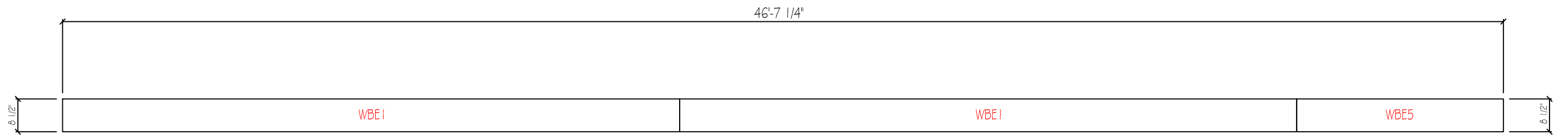

JOB 4174r3	CHECKED BY	DATE 12/13/22
QUANTITY 1	PART EC-5	DRAWING EC-5W

46'-7 1/4"

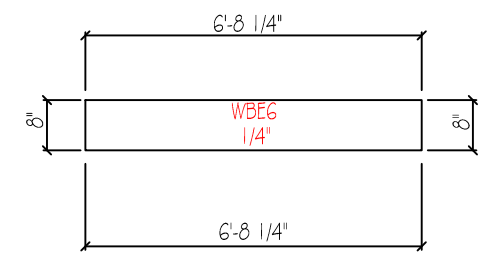
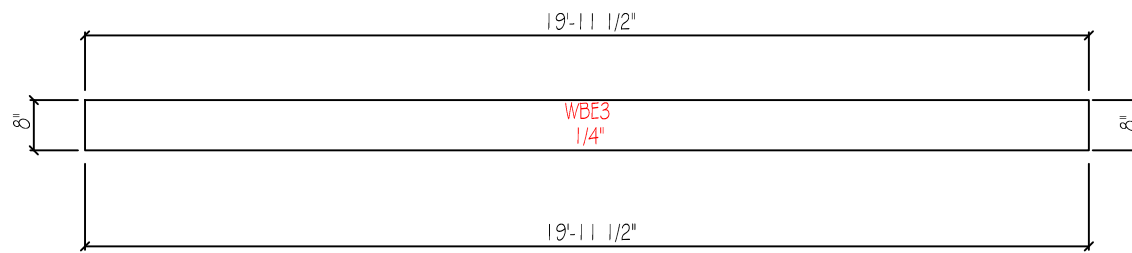
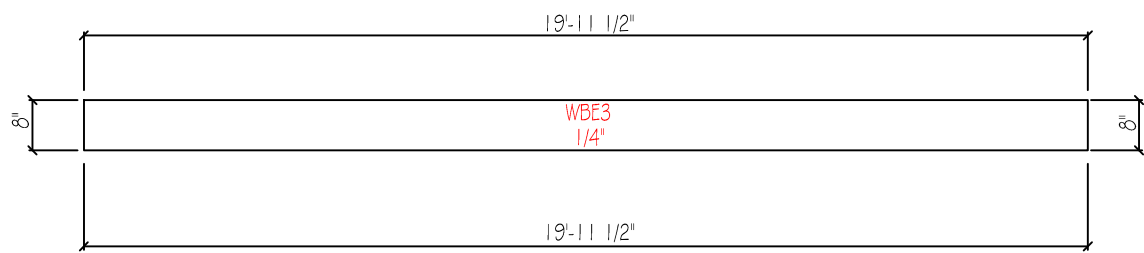
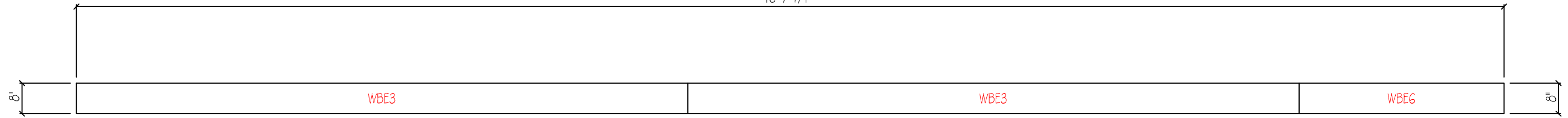

JOB 4174r3	CHECKED BY	DATE 12/13/22
QUANTITY 2	PART EC-6	DRAWING EC-6W

D=DIAMETER

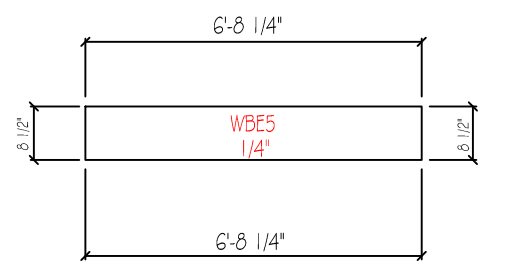
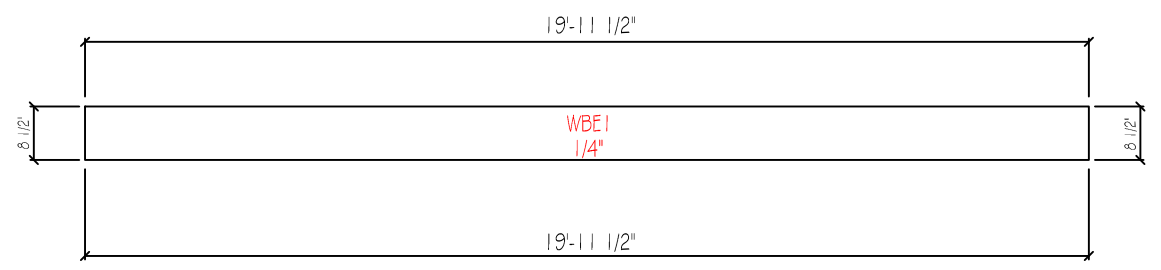
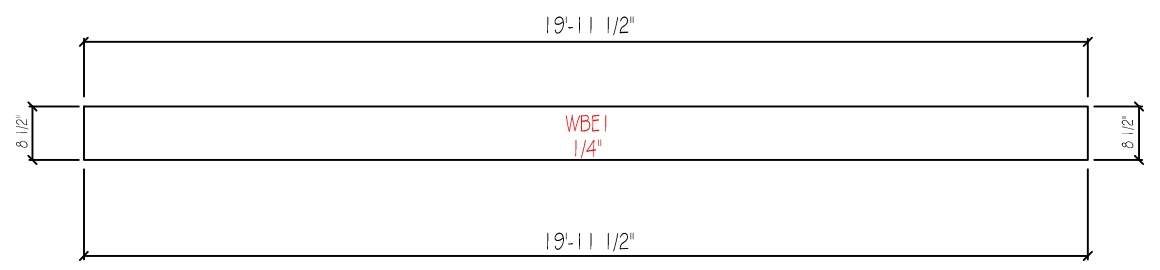
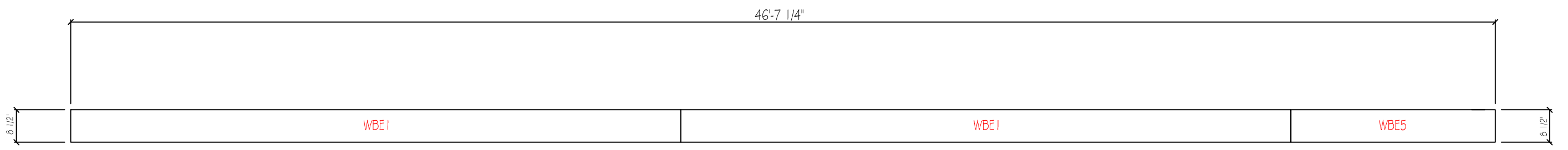

JOB 4174r3	CHECKED BY	DATE 12/13/22
QUANTITY 1	PART EC-7	DRAWING EC-7W

44'-7 1/4"

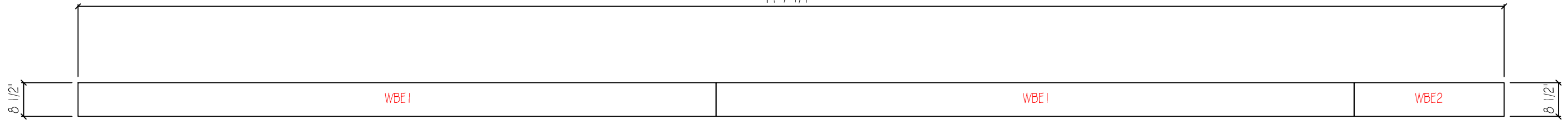

19'-11 1/2"

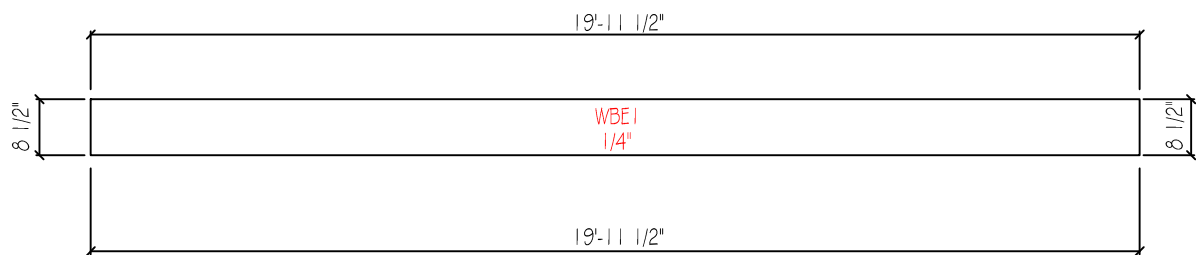

19'-11 1/2"

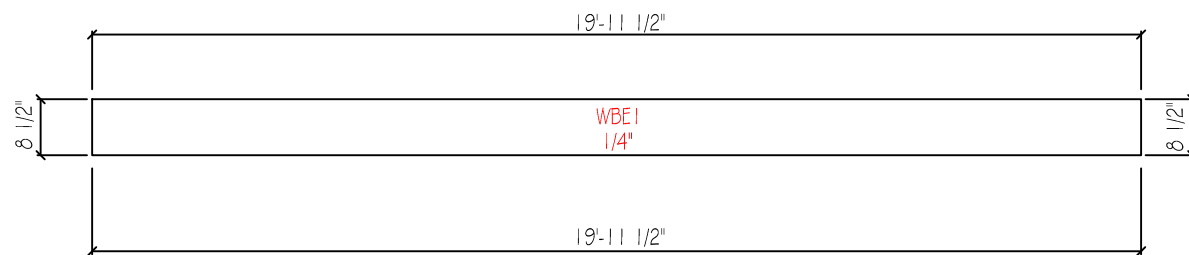

4'-8 1/4"

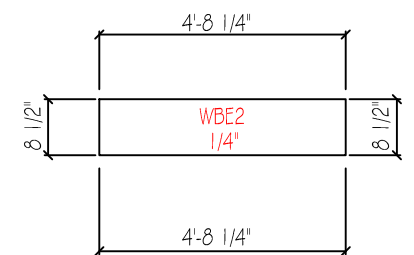

JOB 4174r3	CHECKED BY	DATE 12/13/22
QUANTITY 1	PART EC-8	DRAWING EC-8W

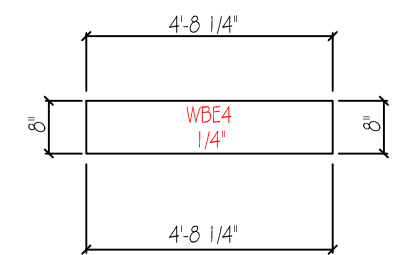
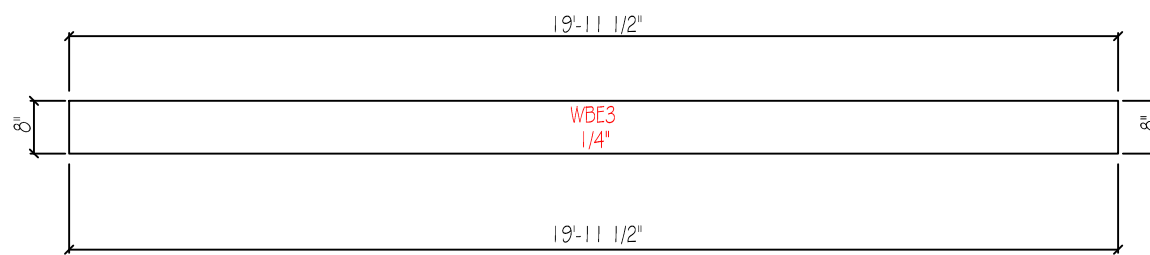
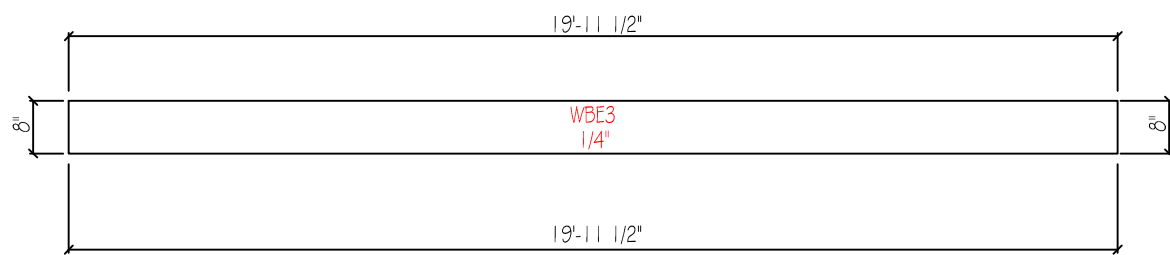
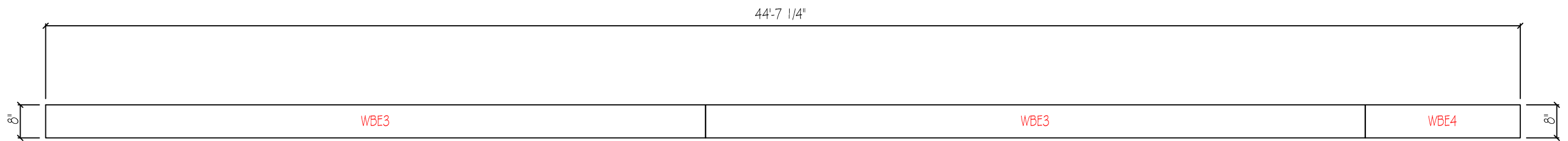

JOB 4174r3	CHECKED BY	DATE 12/13/22
QUANTITY 1	PART EC-9	DRAWING EC-9W

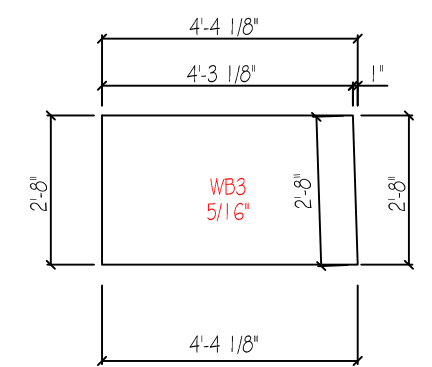
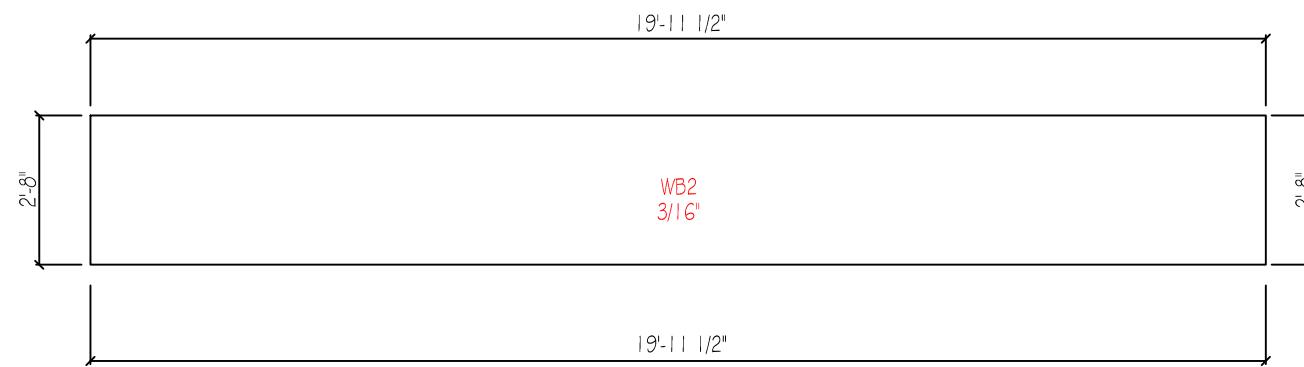
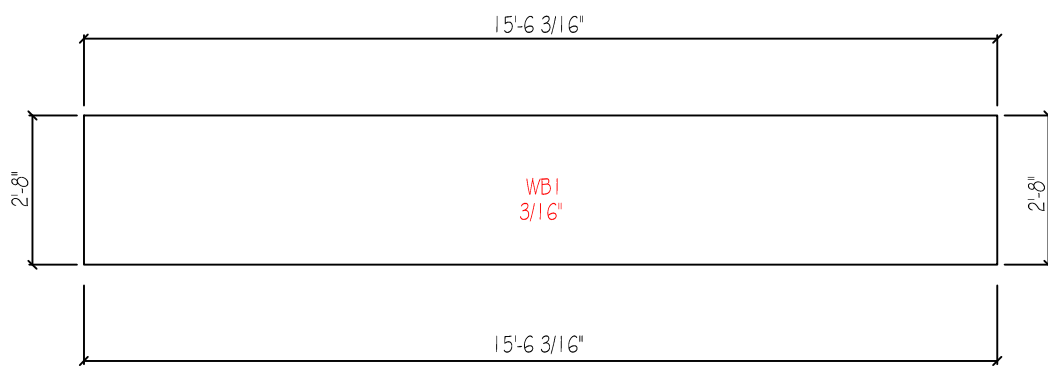
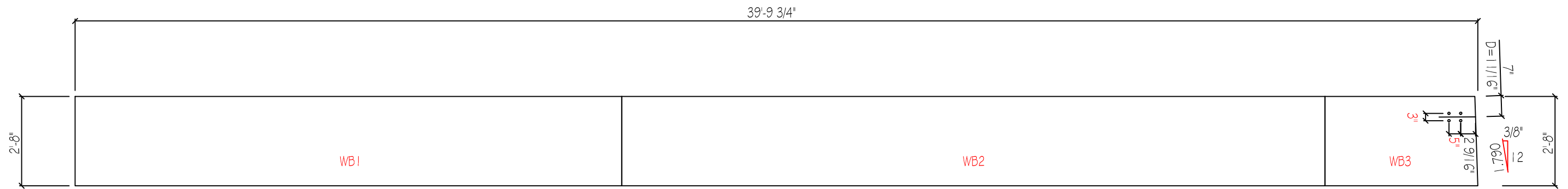

JOB 4174r3	CHECKED BY	DATE 12/13/22
QUANTITY 2	PART RF1-1	DRAWING RF1-1W

D=DIAMETER

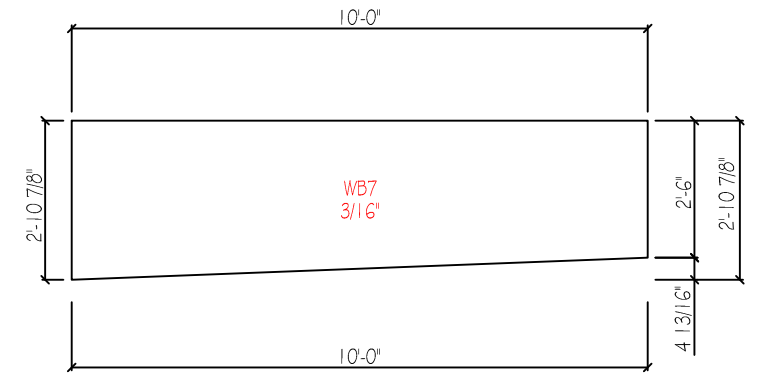
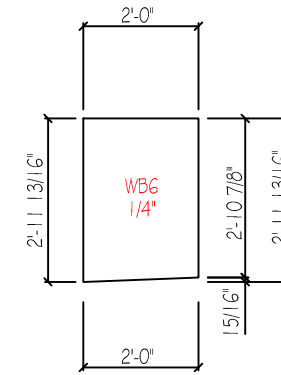
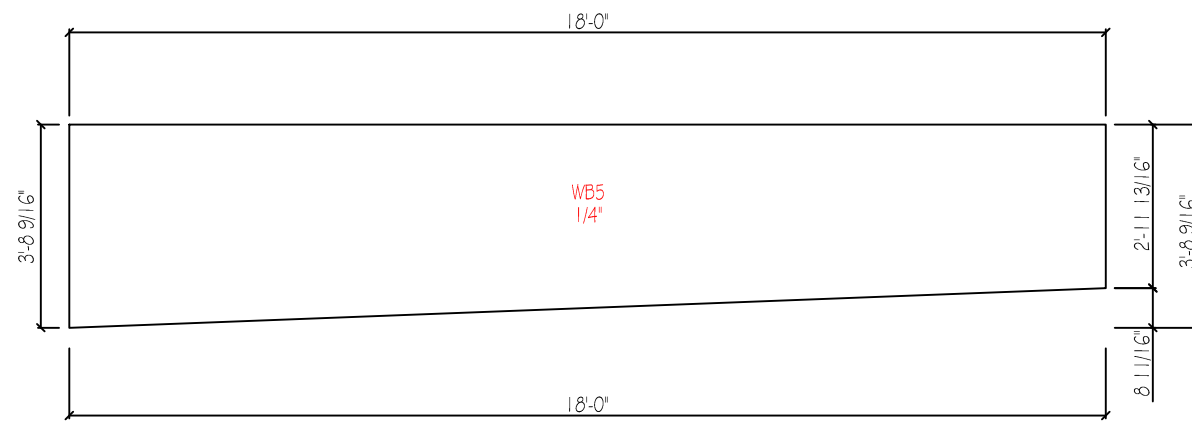
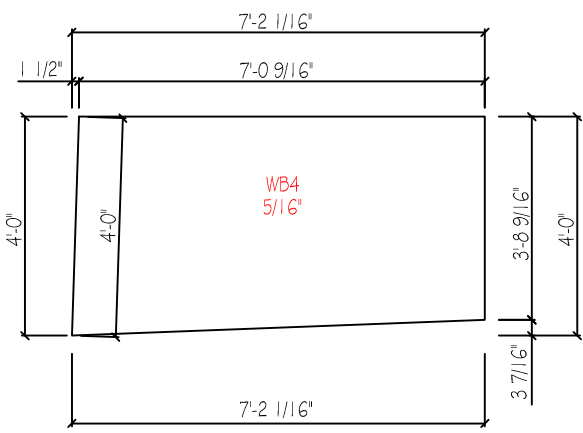
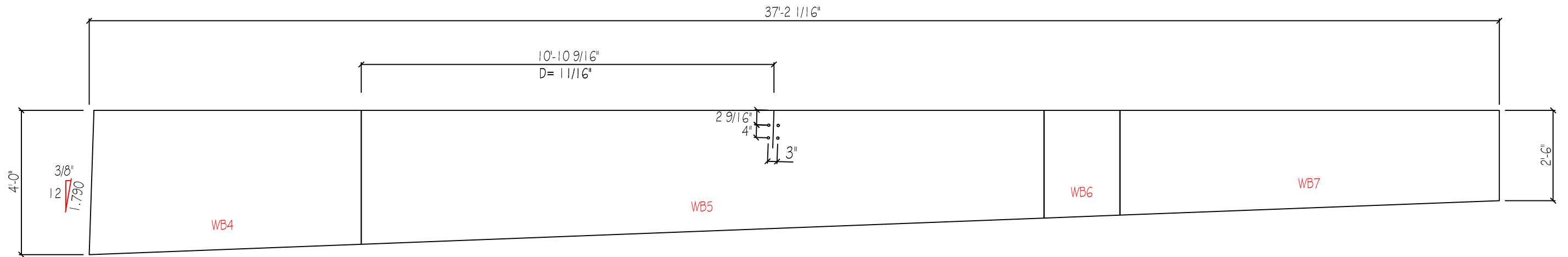

JOB 4174r3	CHECKED BY	DATE 12/13/22
QUANTITY 2	PART RF1-2	DRAWING RF1-2W

D=DIAMETER

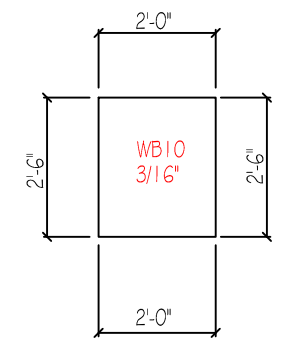
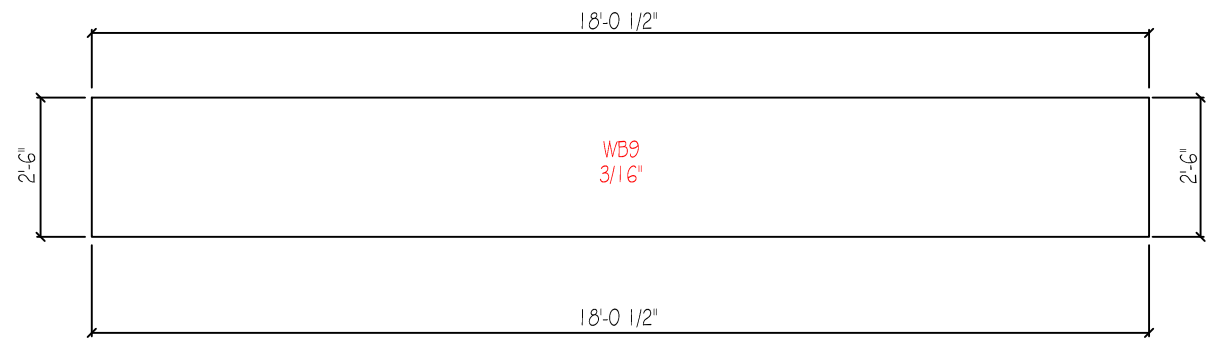
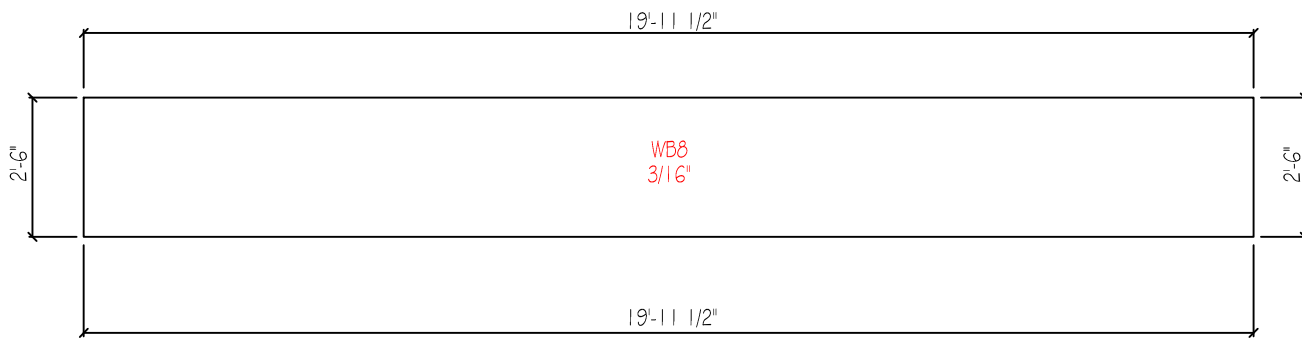
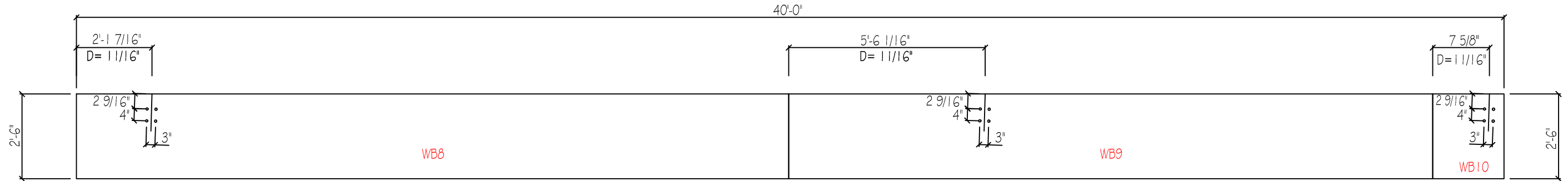

JOB 4174r3	CHECKED BY	DATE 12/13/22
QUANTITY 2	PART RF1-3	DRAWING RF1-3W

D=DIAMETER

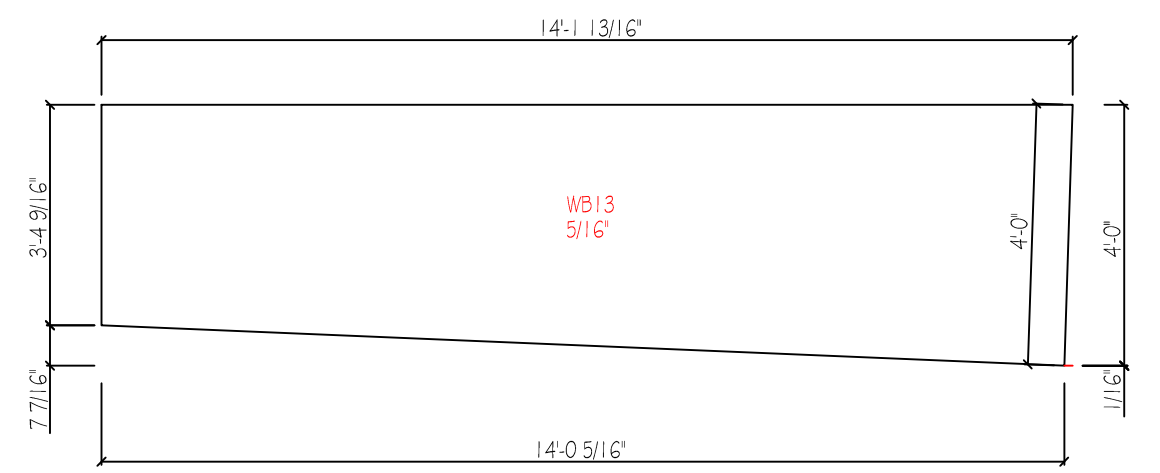
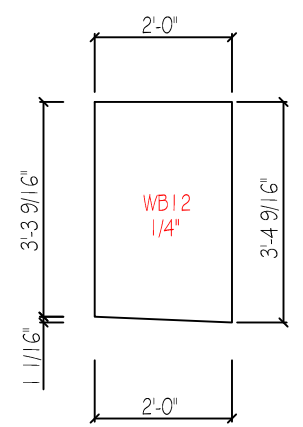
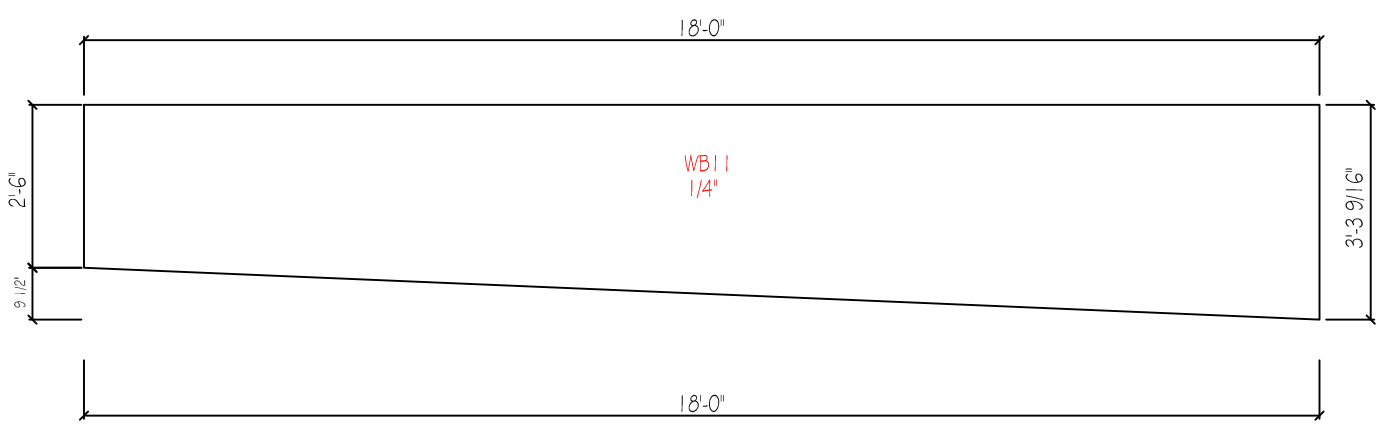
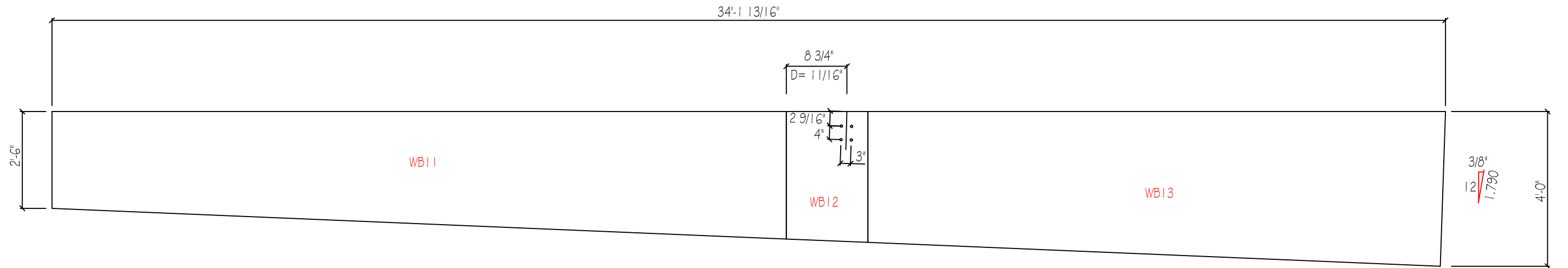

JOB 4174r3	CHECKED BY	DATE 12/13/22
QUANTITY 2	PART RF1-4	DRAWING RF1-4W

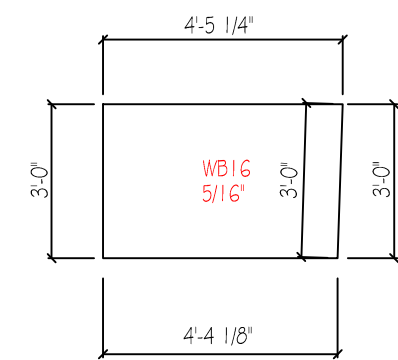
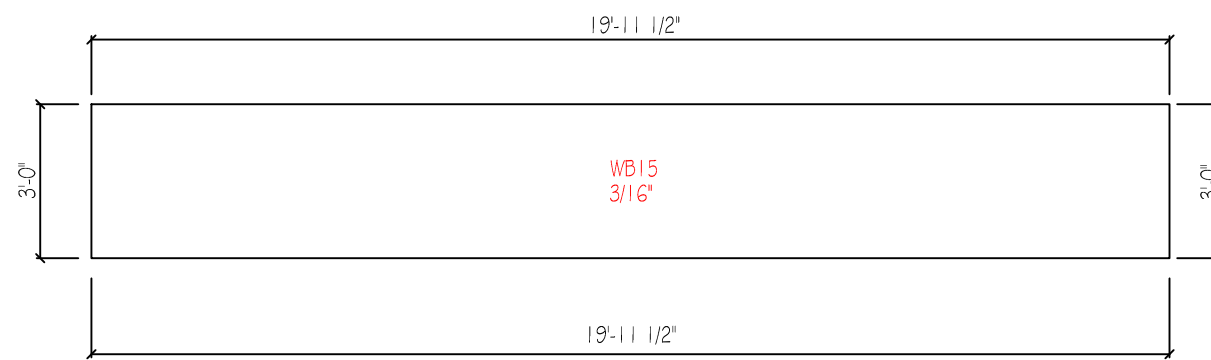
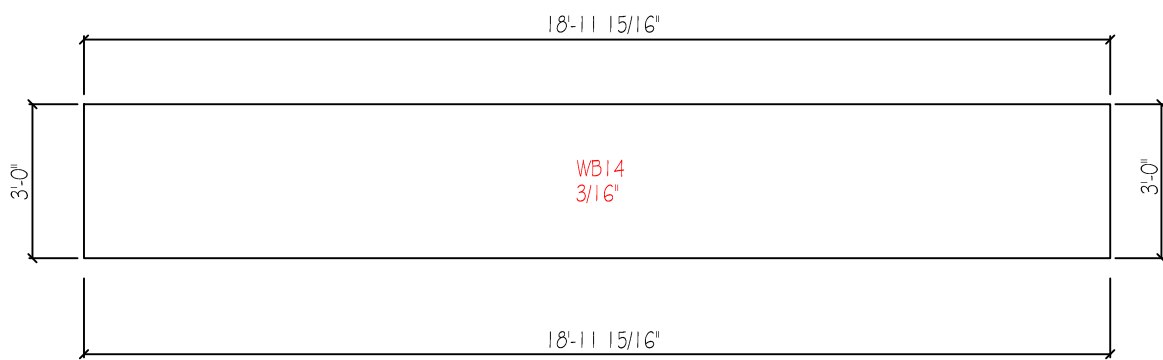
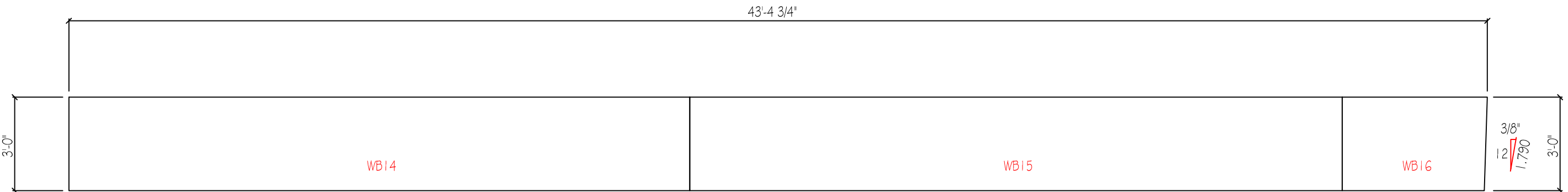

JOB 4174r3	CHECKED BY	DATE 12/13/22
QUANTITY 2	PART RF1-5/RF1-6	DRAWING RF1-5W

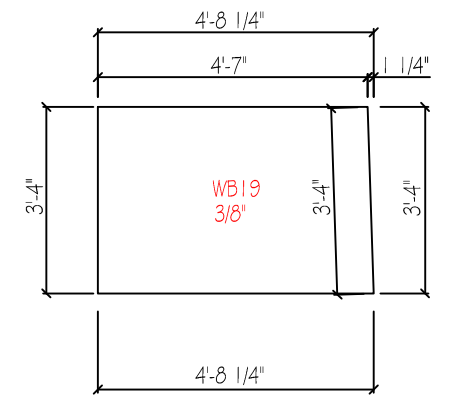
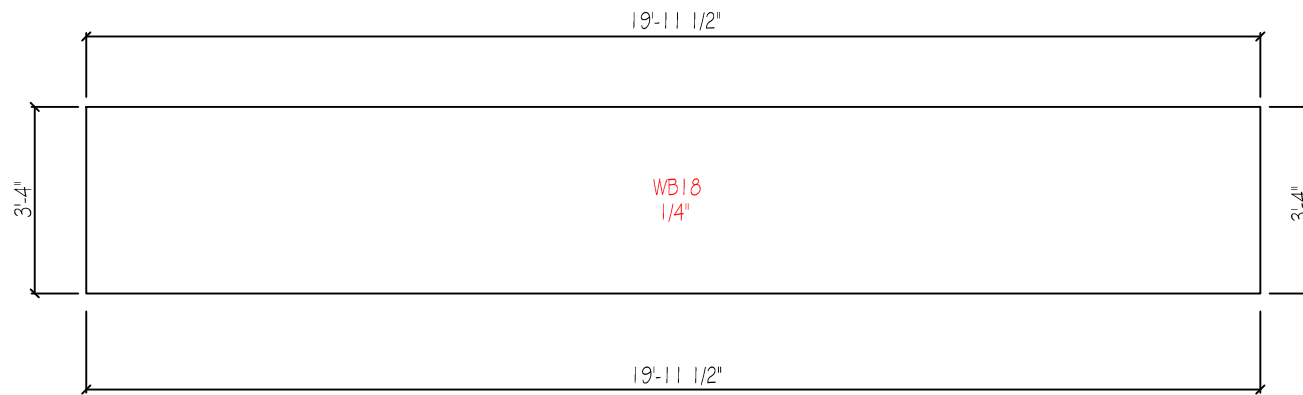
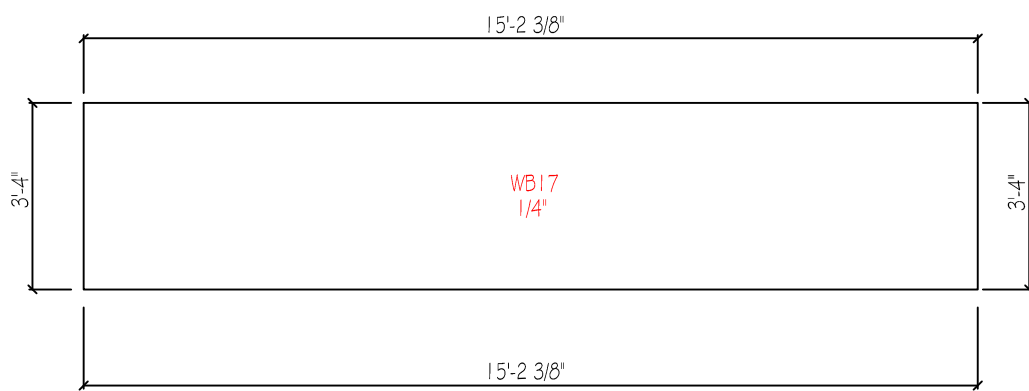
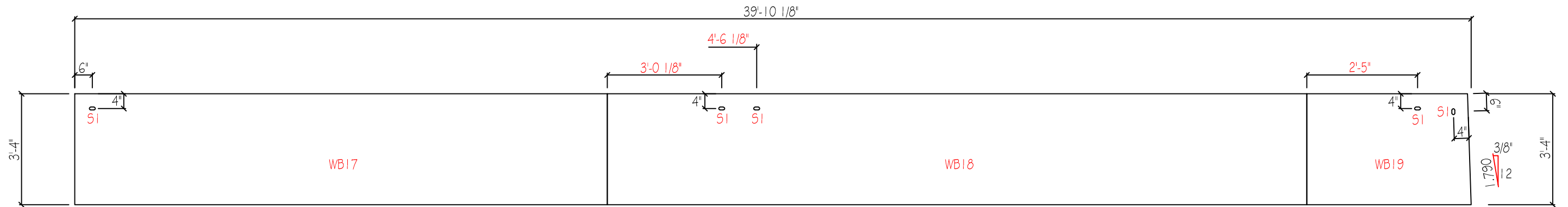

SLOT TABLE	
ID	SIZE
SI	1 3/8"x4"

JOB 4174r3	CHECKED BY	DATE 12/13/22
QUANTITY 2	PART RF2-1/RF2-6	DRAWING RF2-1W

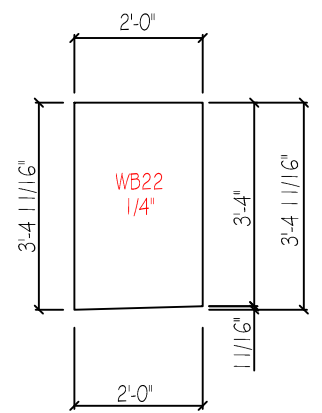
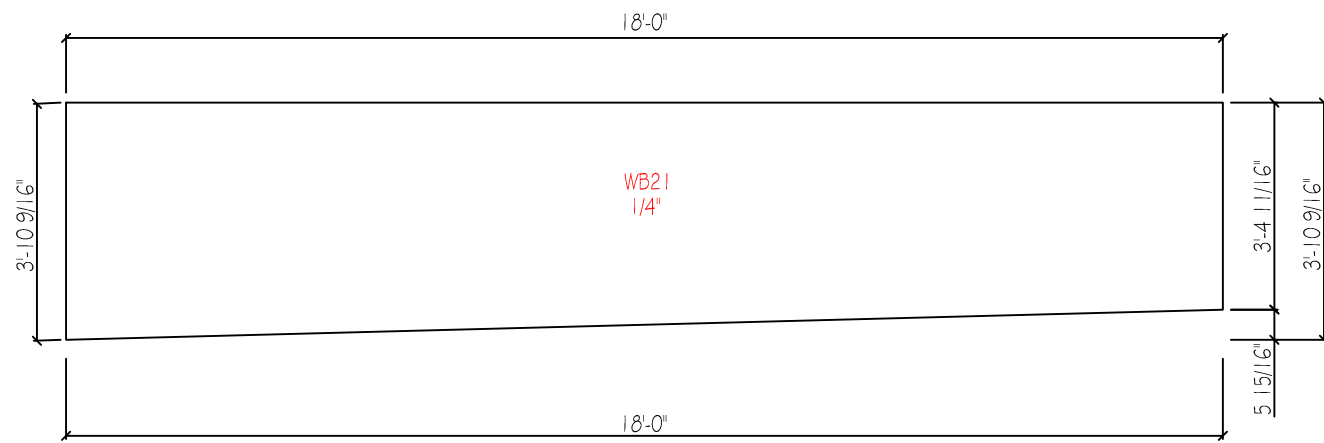
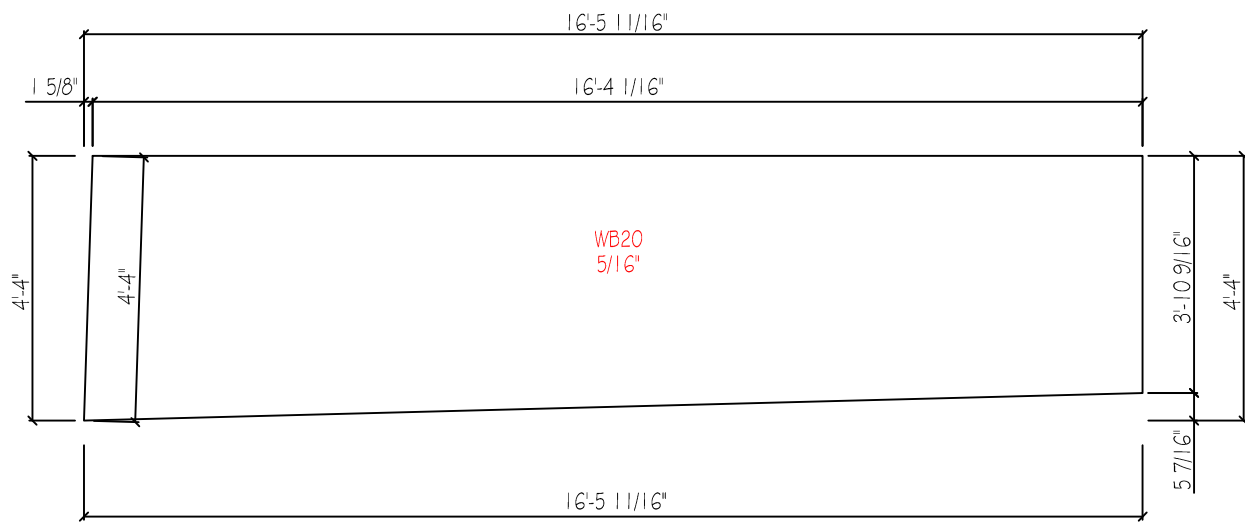
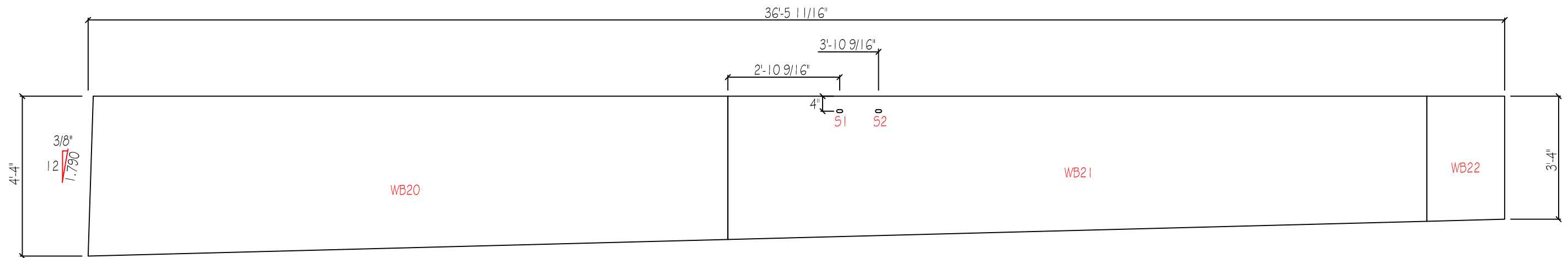

SLOT TABLE	
ID	SIZE
S1	1 3/8"x4"
S2	1 3/16"x2"

JOB 4174r3	CHECKED BY	DATE 12/13/22
QUANTITY 2	PART RF2-2	DRAWING RF2-2W

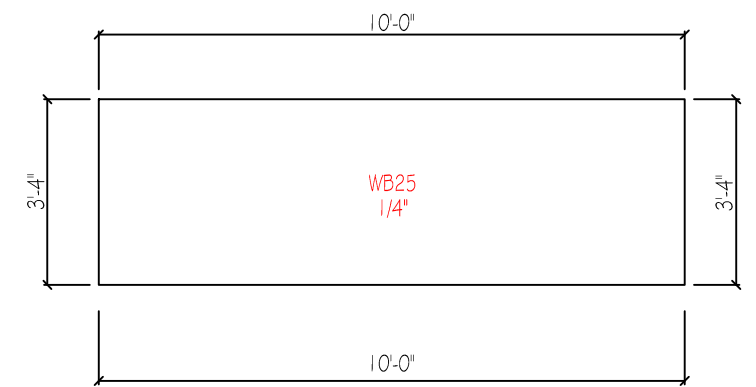
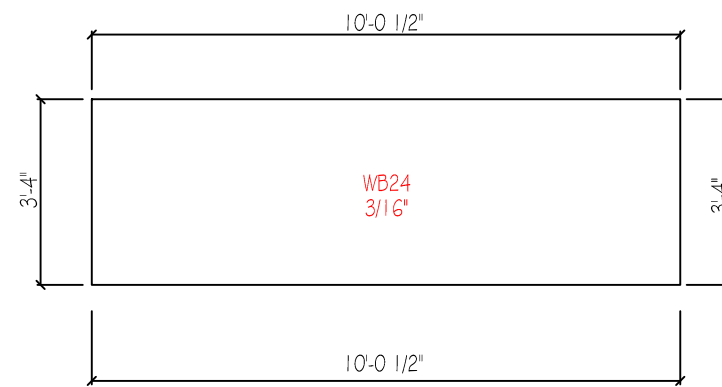
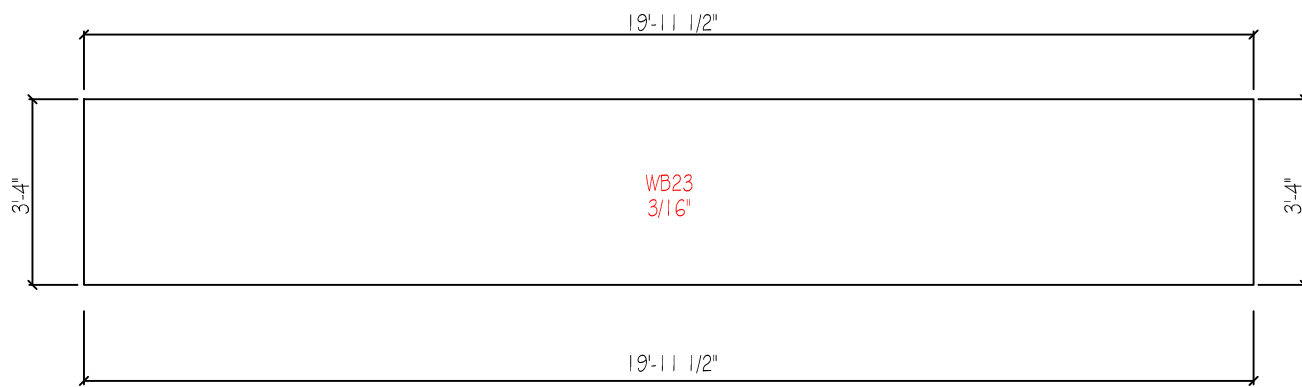
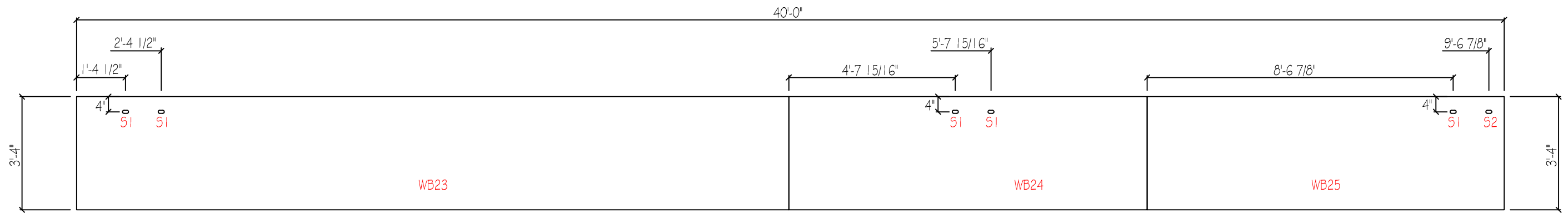

SLOT TABLE	
ID	SIZE
S1	1 3/16"x2"
S2	1 1/8"x2 1/2"

JOB 4174r3	CHECKED BY	DATE 12/13/22
QUANTITY 2	PART RF2-3	DRAWING RF2-3W

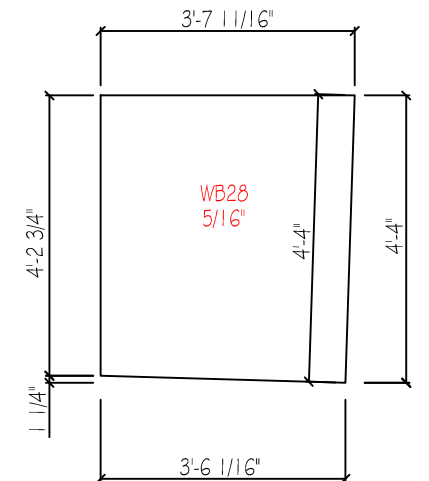
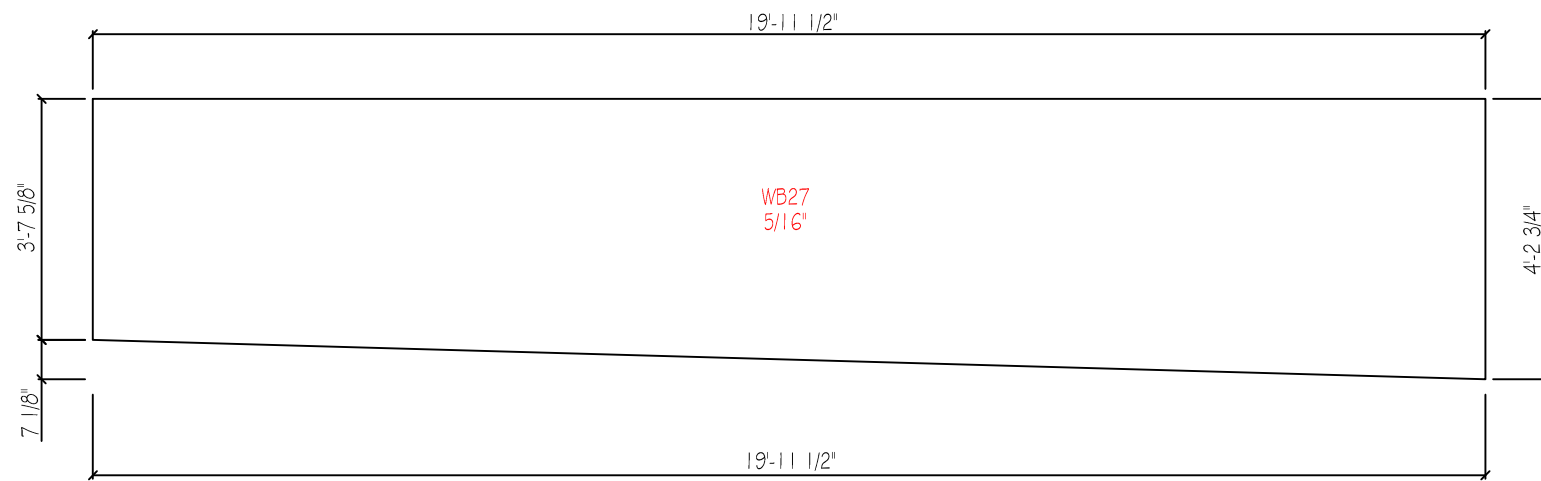
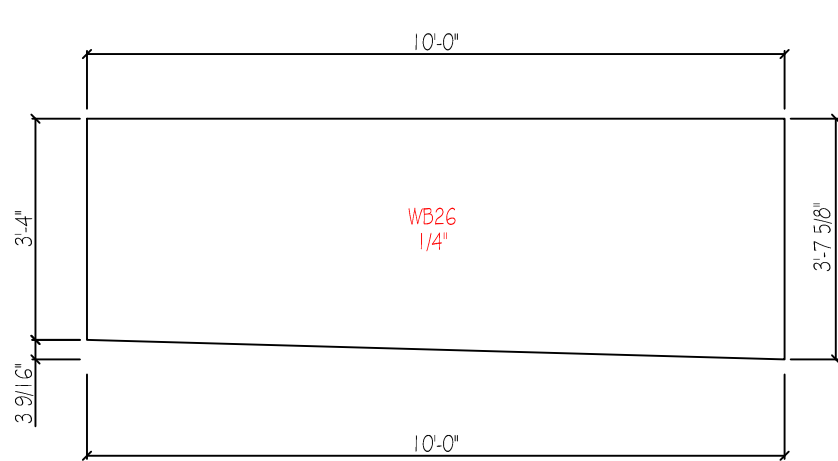
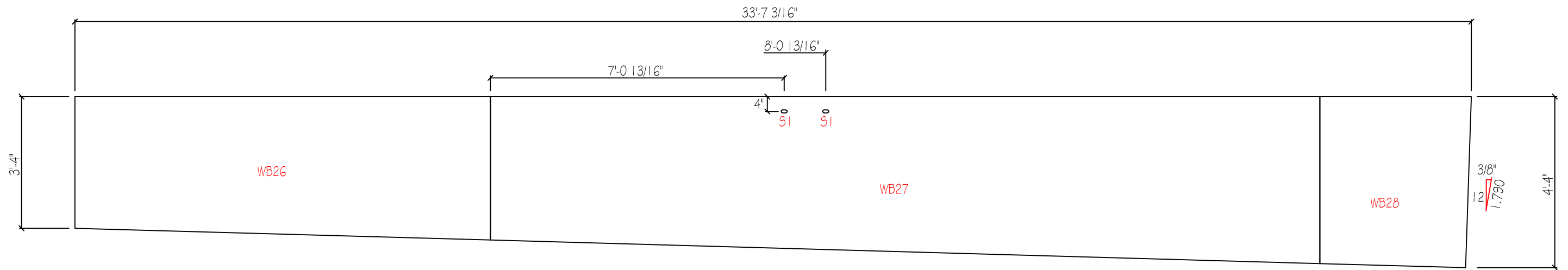

SLOT TABLE	
ID	SIZE
S1	1 1/8"x2 1/2"

JOB 4174r3	CHECKED BY	DATE 12/13/22
QUANTITY 2	PART RF2-4	DRAWING RF2-4W

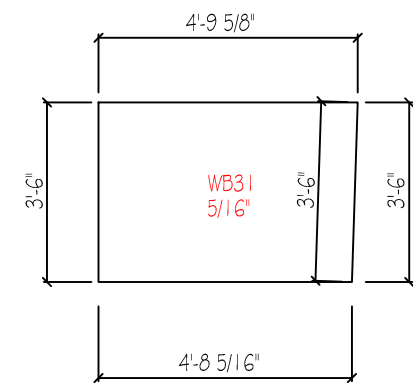
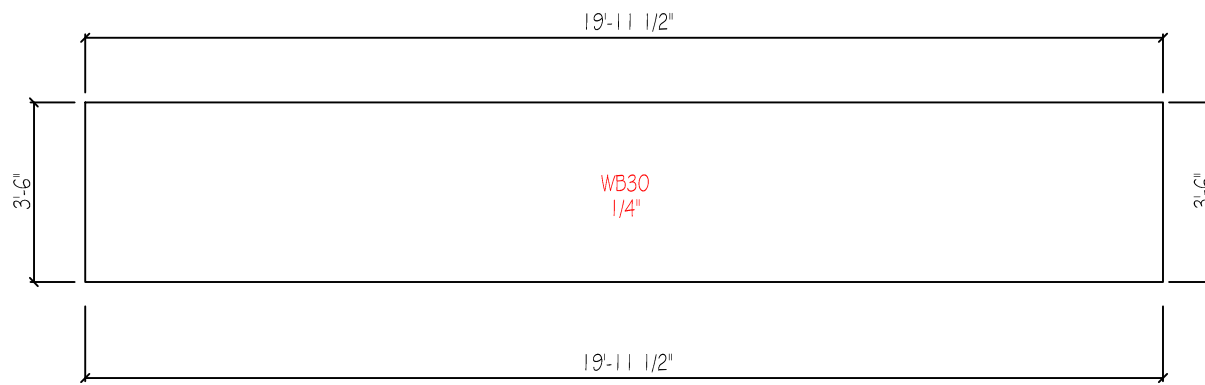
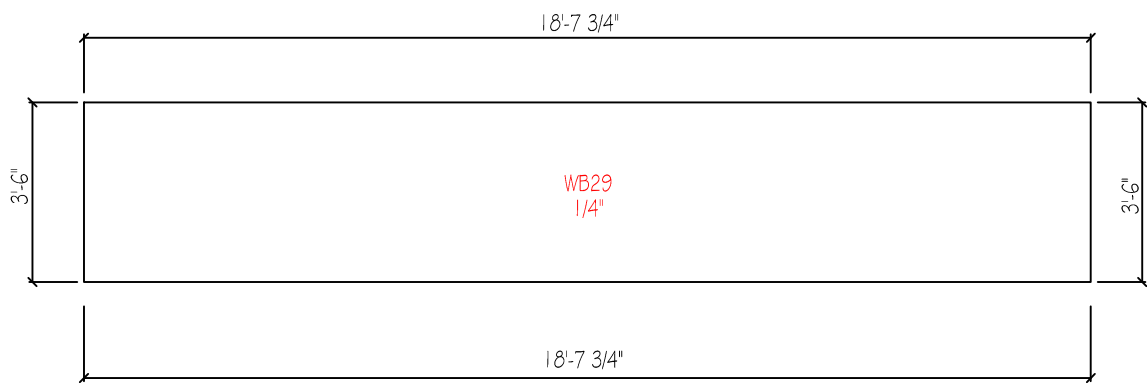
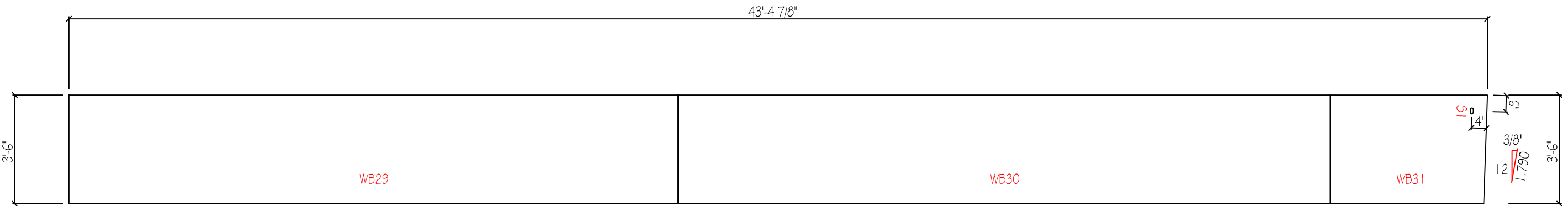

SLOT TABLE	
ID	SIZE
S1	1 1/8"x2 1/2"

JOB 4174r3	CHECKED BY	DATE 12/13/22
QUANTITY 2	PART RF2-5/RF2-7	DRAWING RF2-5W

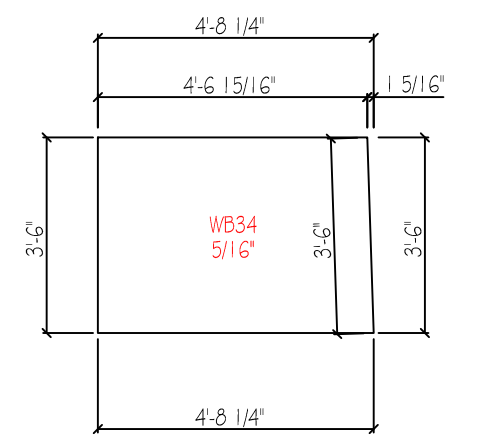
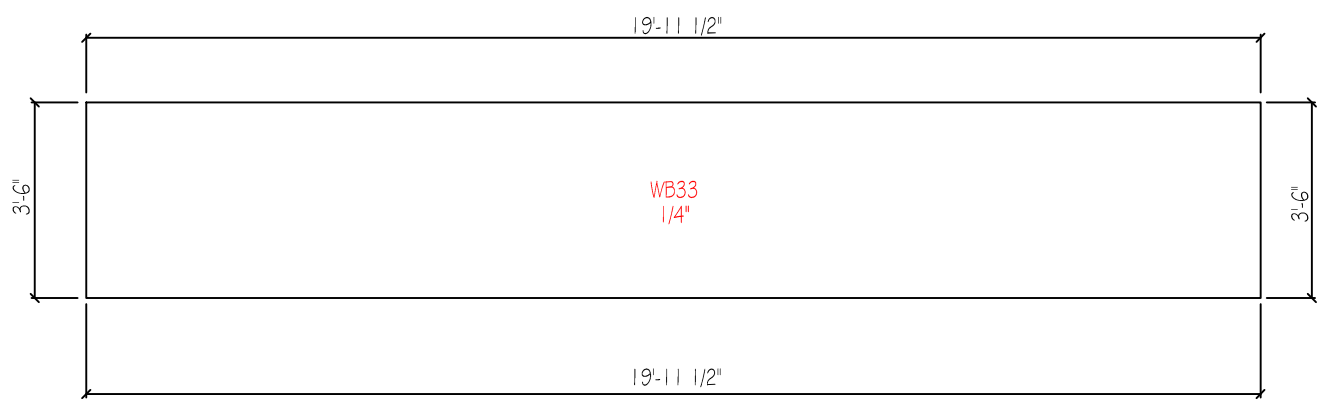
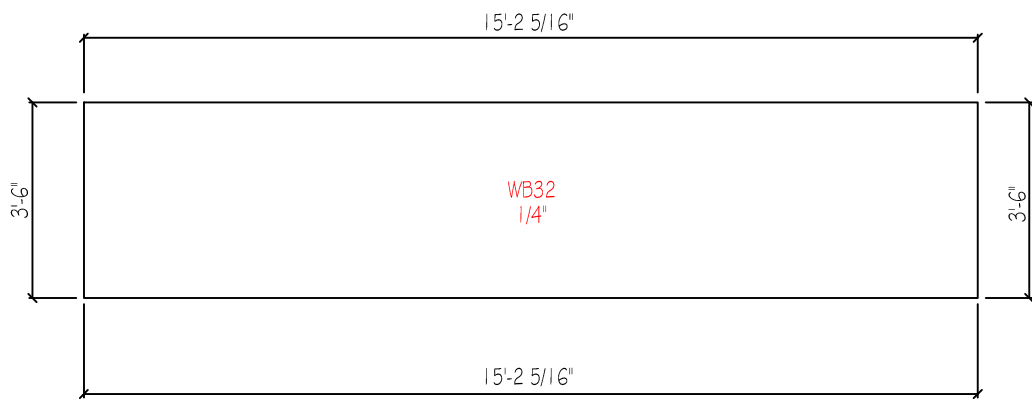
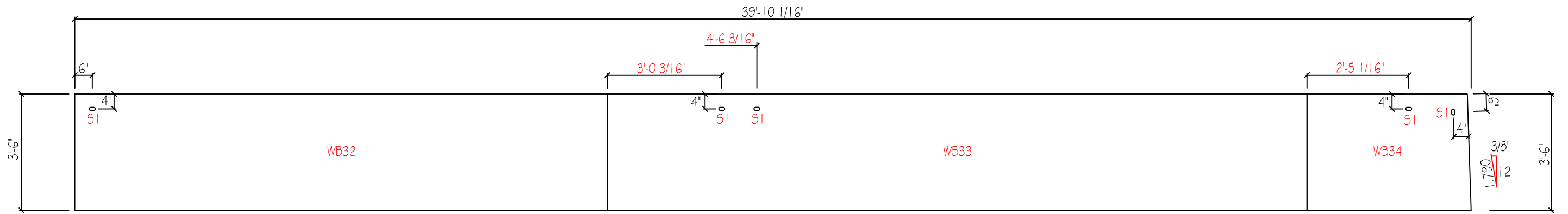

SLOT TABLE	
ID	SIZE
SI	1 3/8"x4"

JOB 4174r3	CHECKED BY	DATE 12/13/22
QUANTITY 2	PART RF3-1/RF3-6	DRAWING RF3-1W

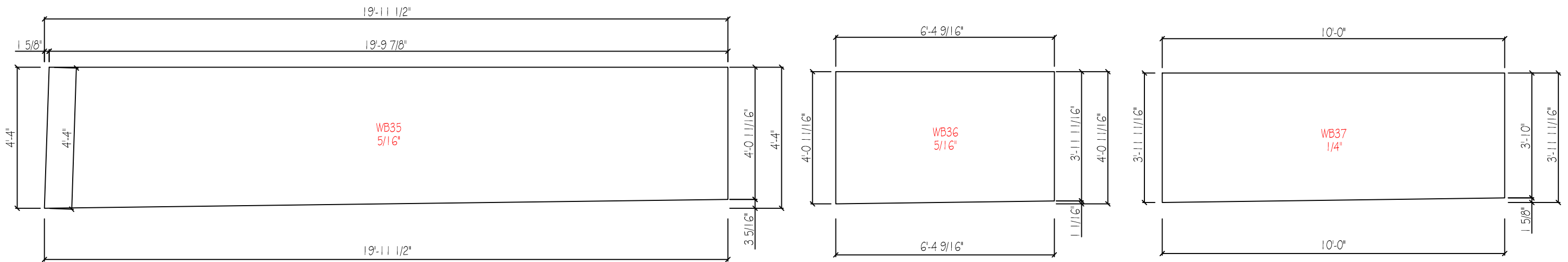
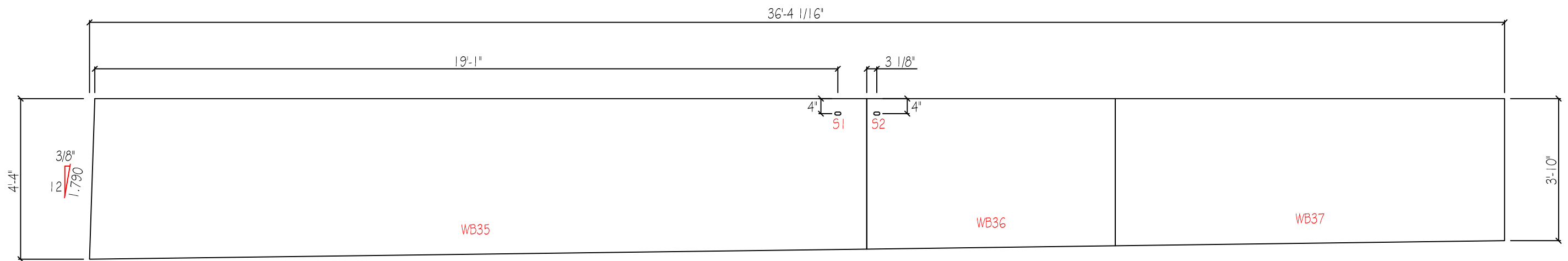

SLOT TABLE	
ID	SIZE
S1	1 3/8"x4"
S2	1 3/16"x2"

JOB	CHECKED BY	DATE
4174r3		12/13/22
QUANTITY	PART	DRAWING
2	RF3-2	RF3-2W

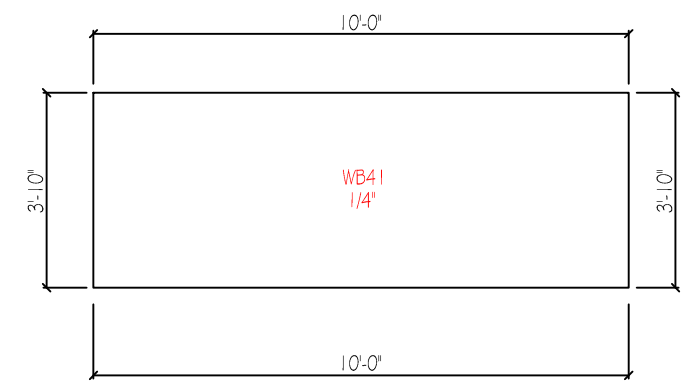
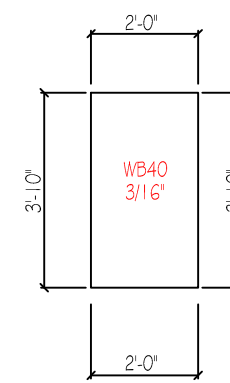
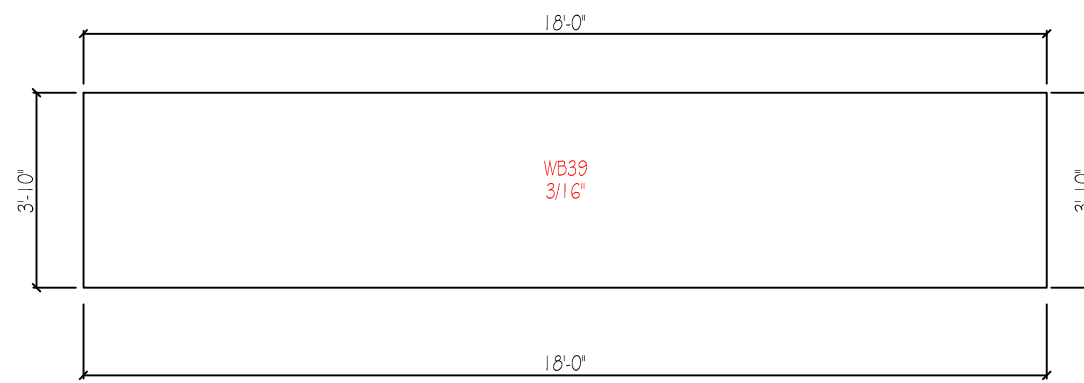
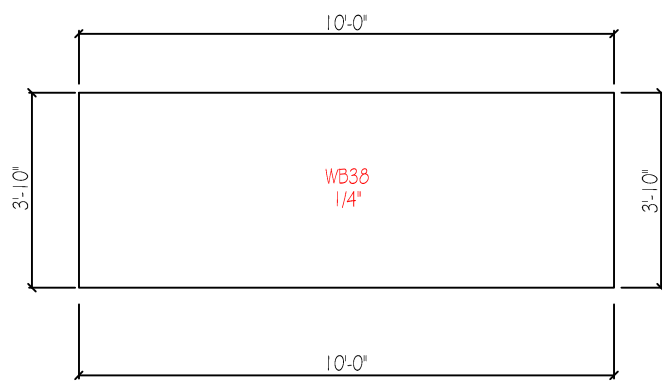
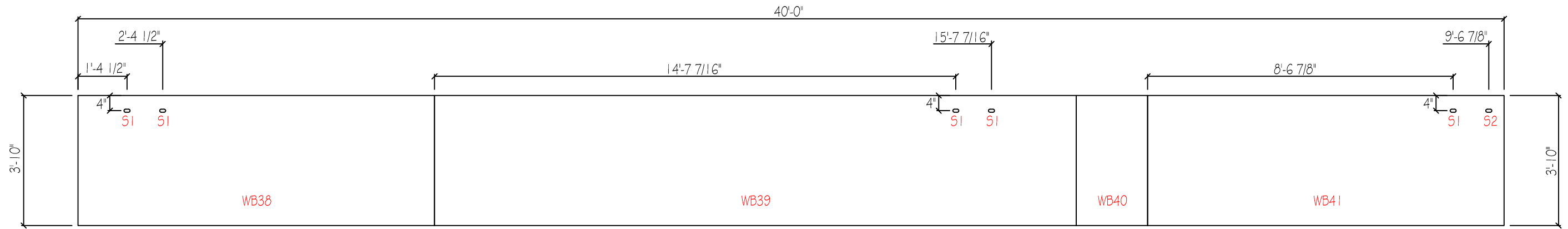

SLOT TABLE	
ID	SIZE
S1	1 3/16"x2"
S2	1 1/8"x2 1/2"

JOB 4174r3	CHECKED BY	DATE 12/13/22
QUANTITY 2	PART RF3-3	DRAWING RF3-3W

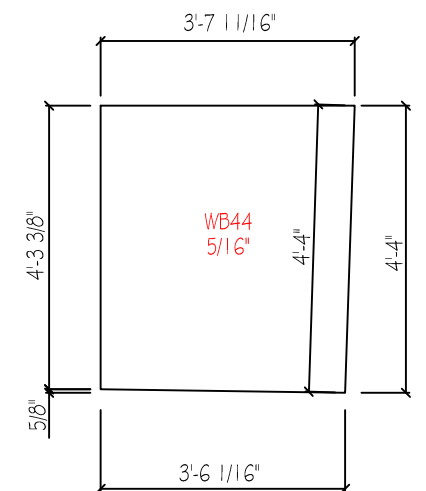
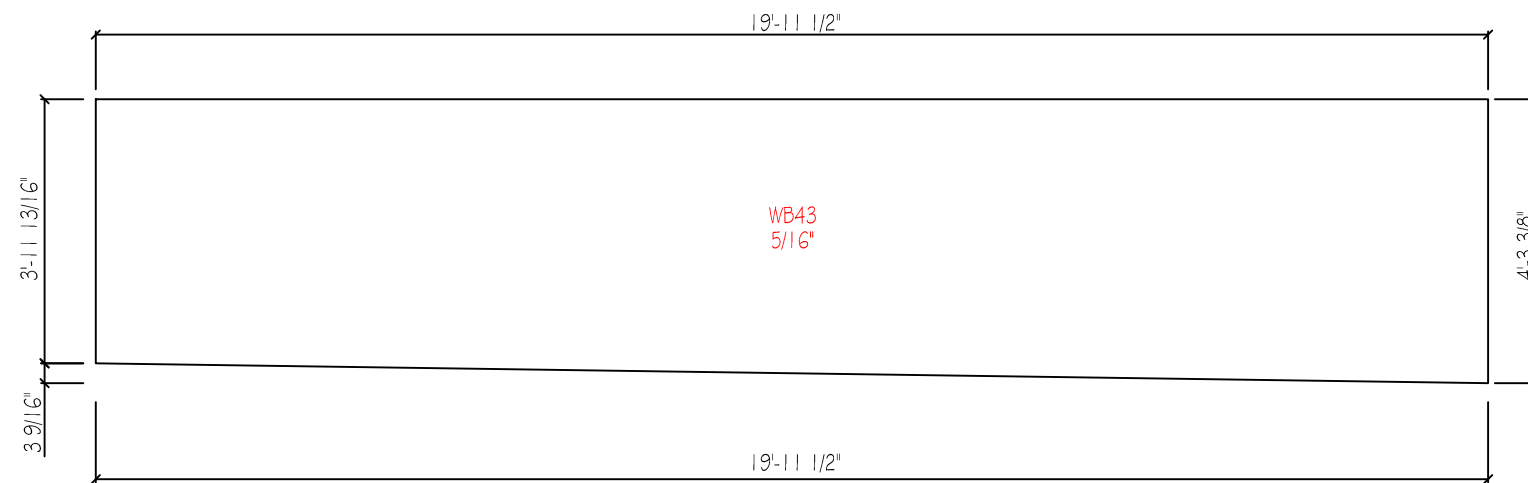
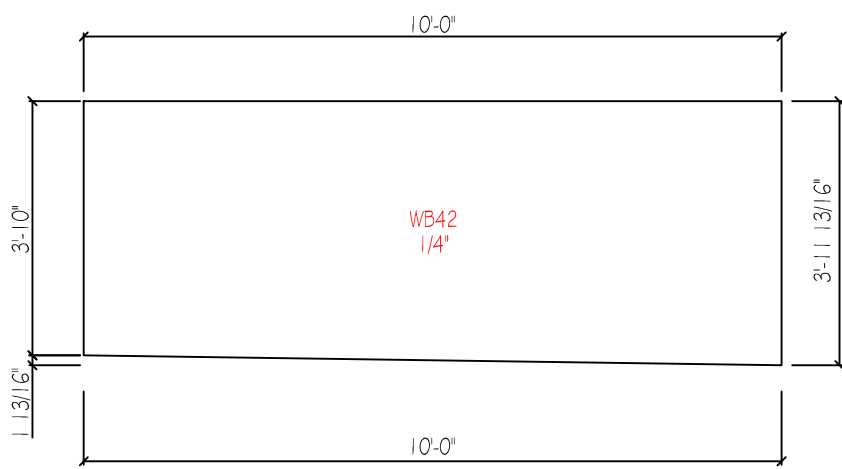
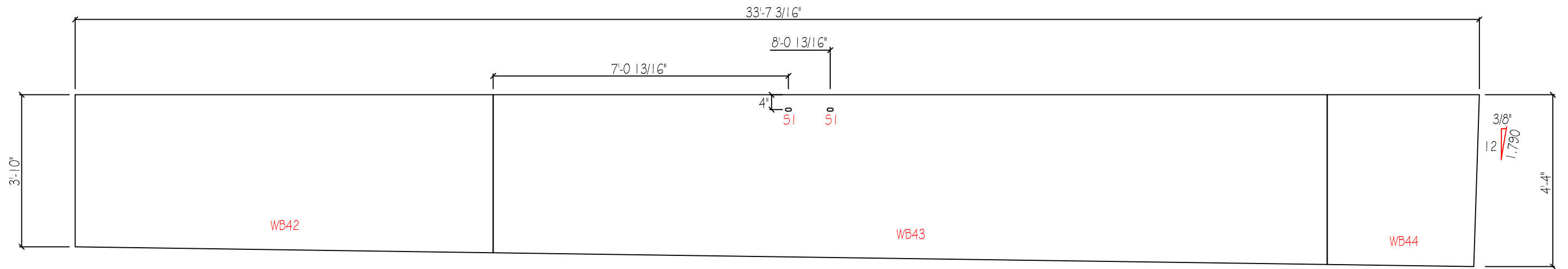

SLOT TABLE	
ID	SIZE
S1	1 1/8"x2 1/2"

JOB 4174r3	CHECKED BY	DATE 12/13/22
QUANTITY 2	PART RF3-4	DRAWING RF3-4W

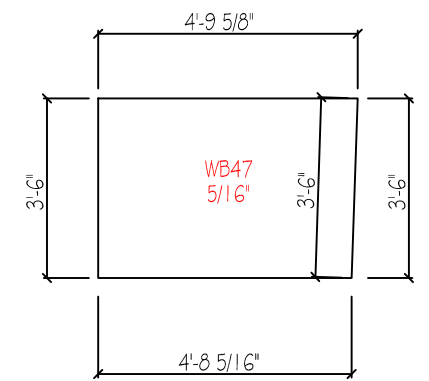
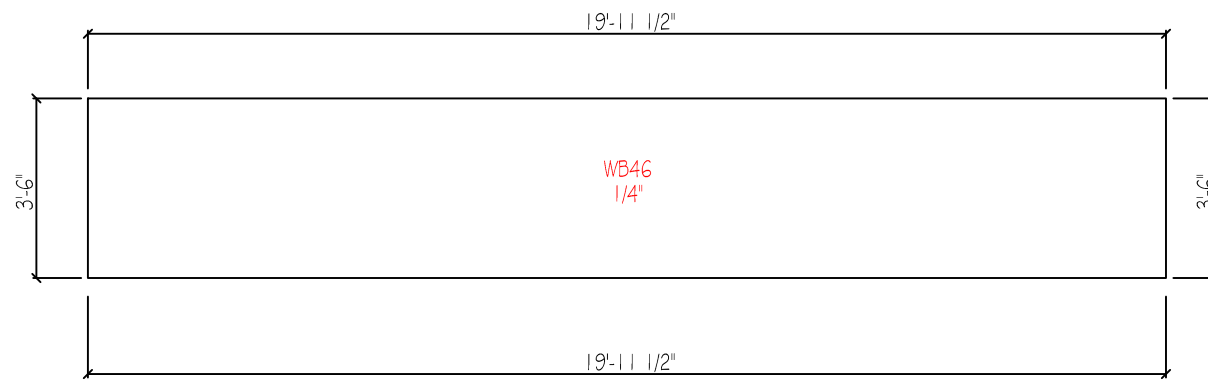
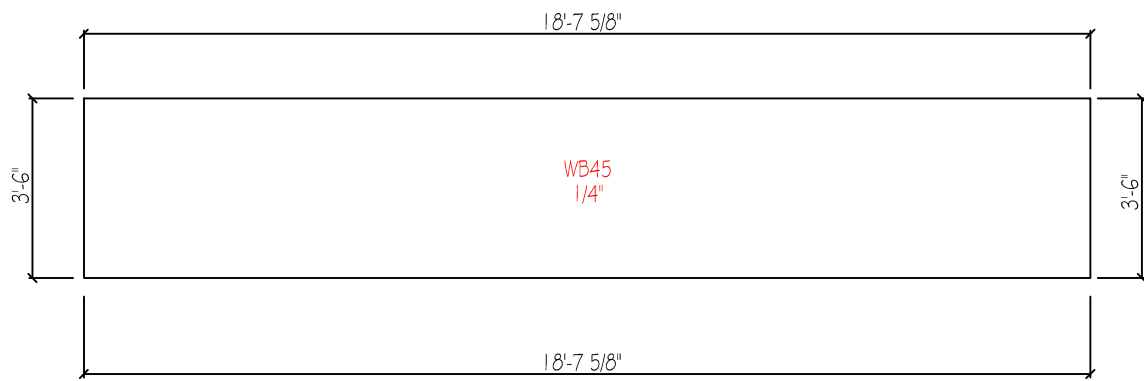
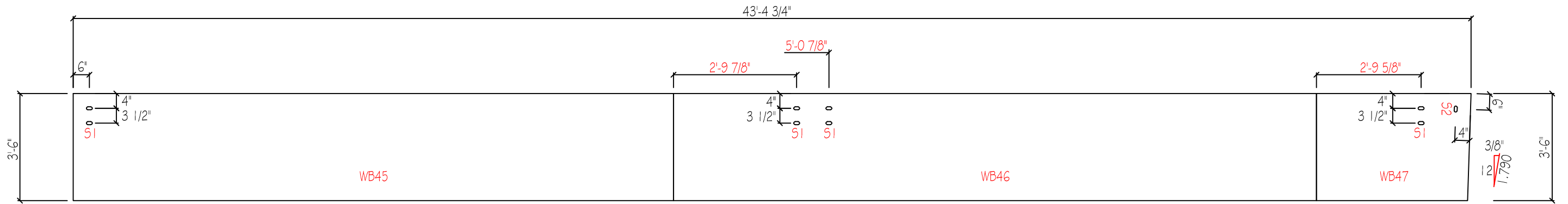

SLOT TABLE	
ID	SIZE
S1	1 3/8"x4"
S2	1 1/8"x2 1/2"

JOB 4174r3	CHECKED BY	DATE 12/13/22
QUANTITY 2	PART RF3-5/RF3-7	DRAWING RF3-5W

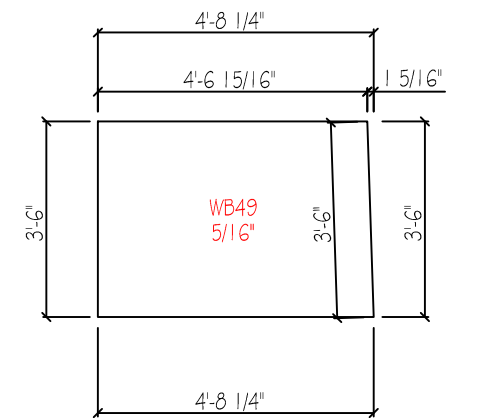
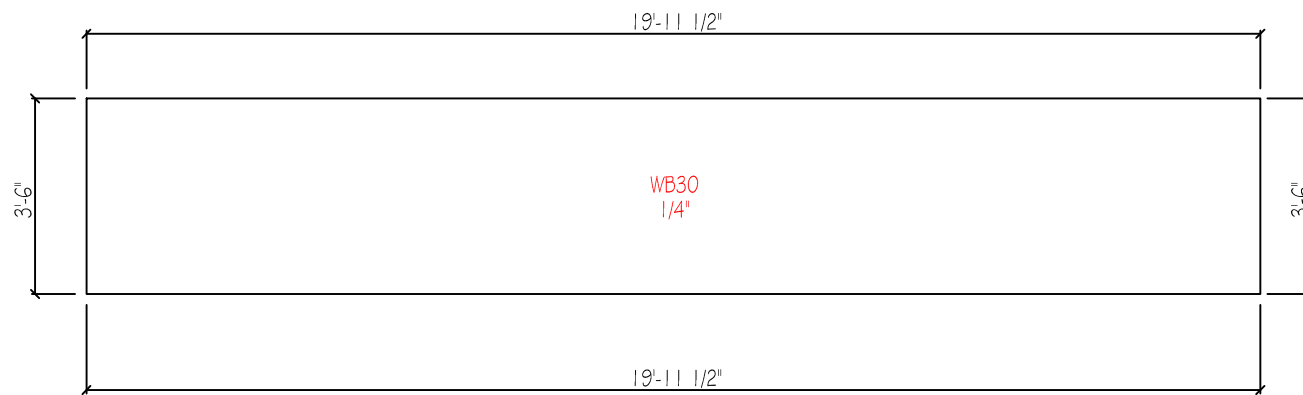
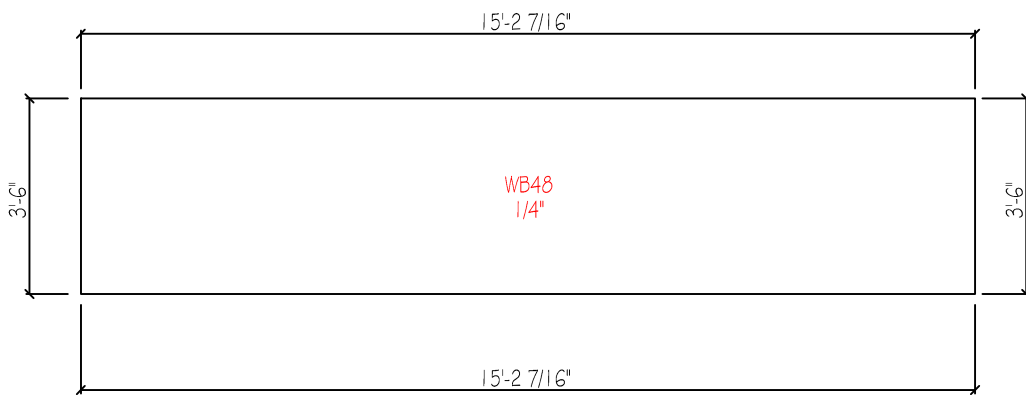
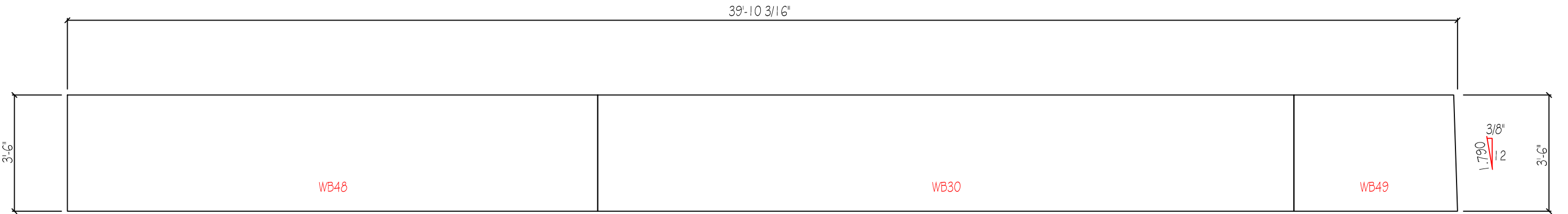

JOB 4174r3	CHECKED BY	DATE 12/13/22
QUANTITY 1	PART RF4-1	DRAWING RF4-1W

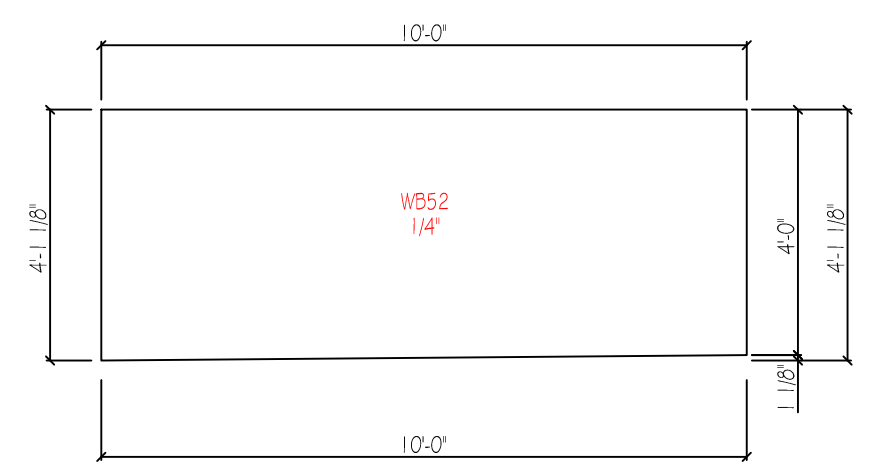
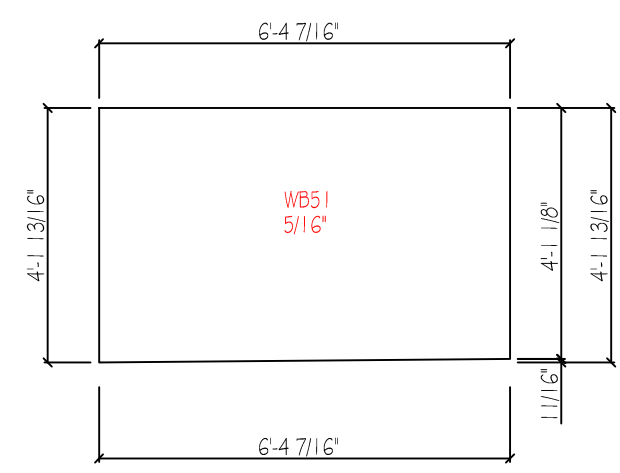
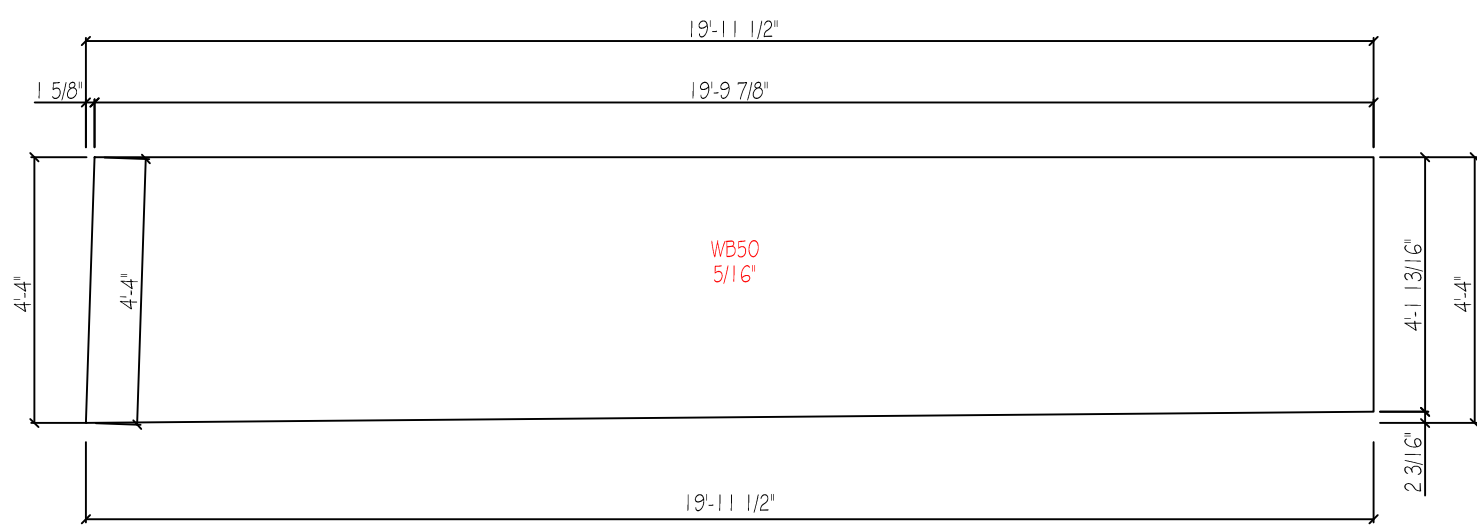
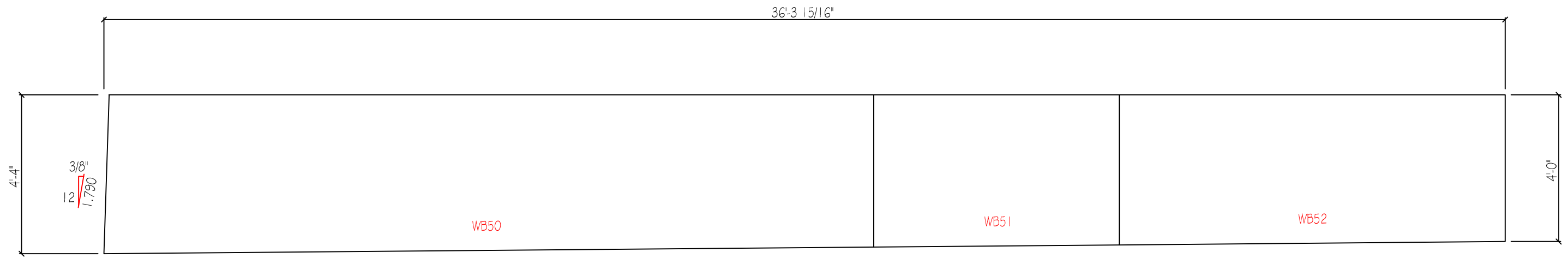

JOB 4174r3	CHECKED BY	DATE 12/13/22
QUANTITY 1	PART RF4-2	DRAWING RF4-2W

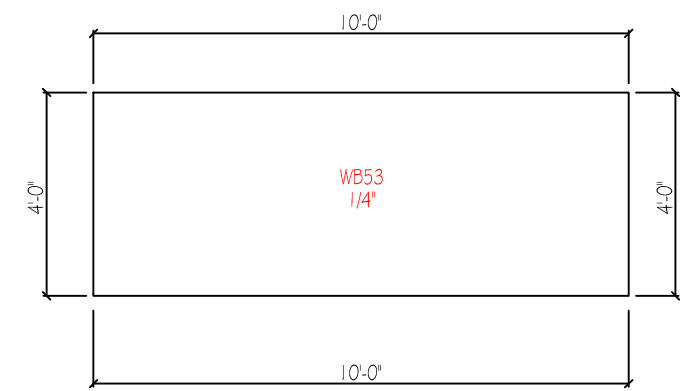
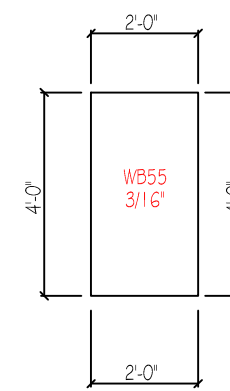
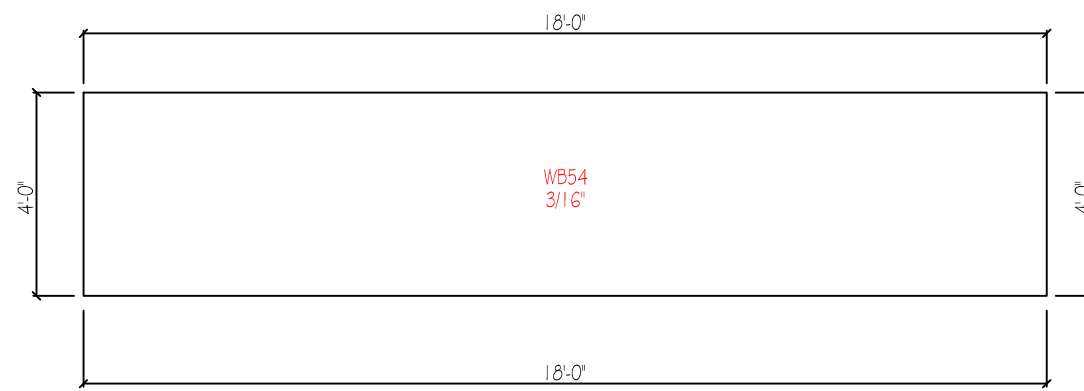
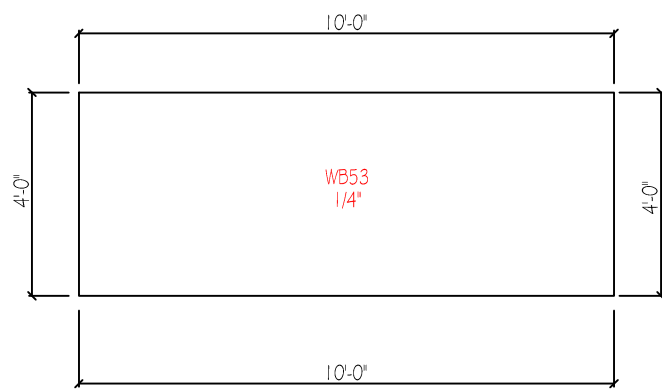
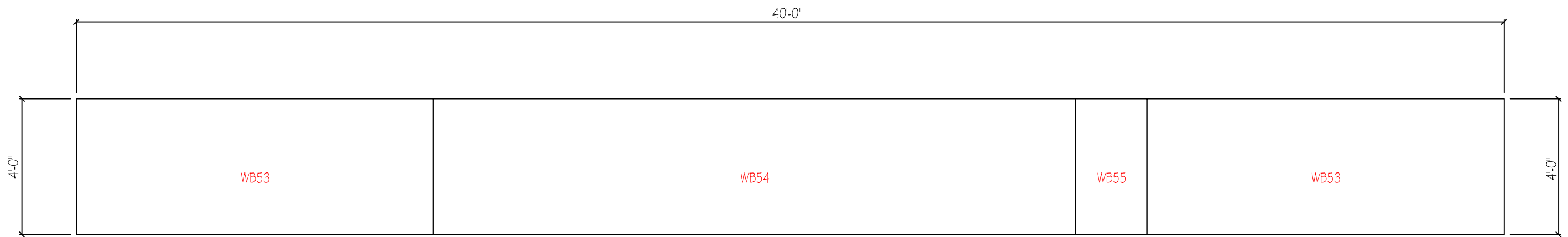

JOB 4174r3	CHECKED BY	DATE 12/13/22
QUANTITY 1	PART RF4-3	DRAWING RF4-3W

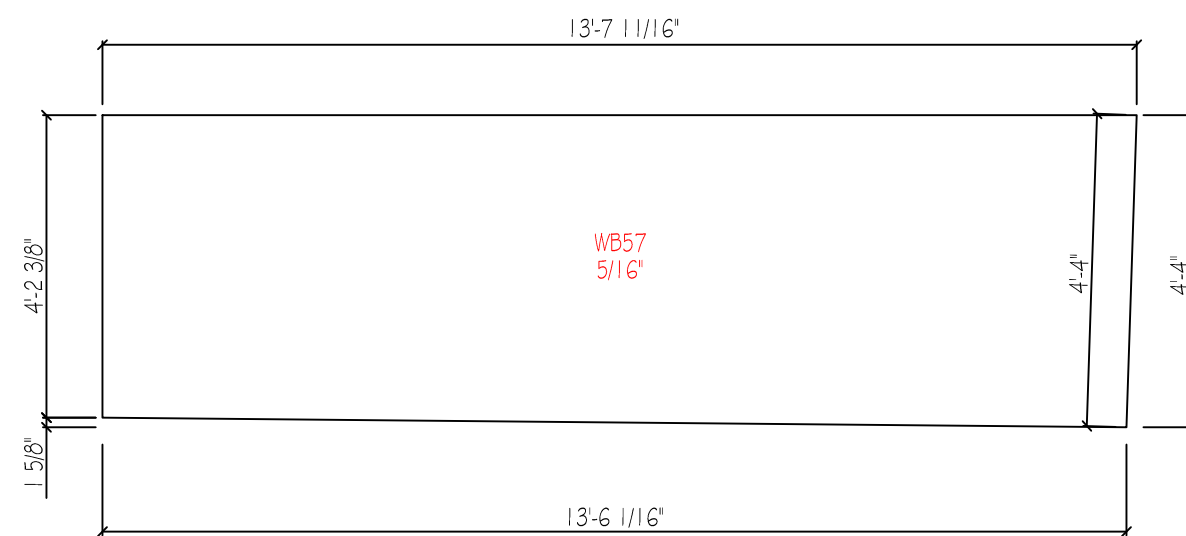
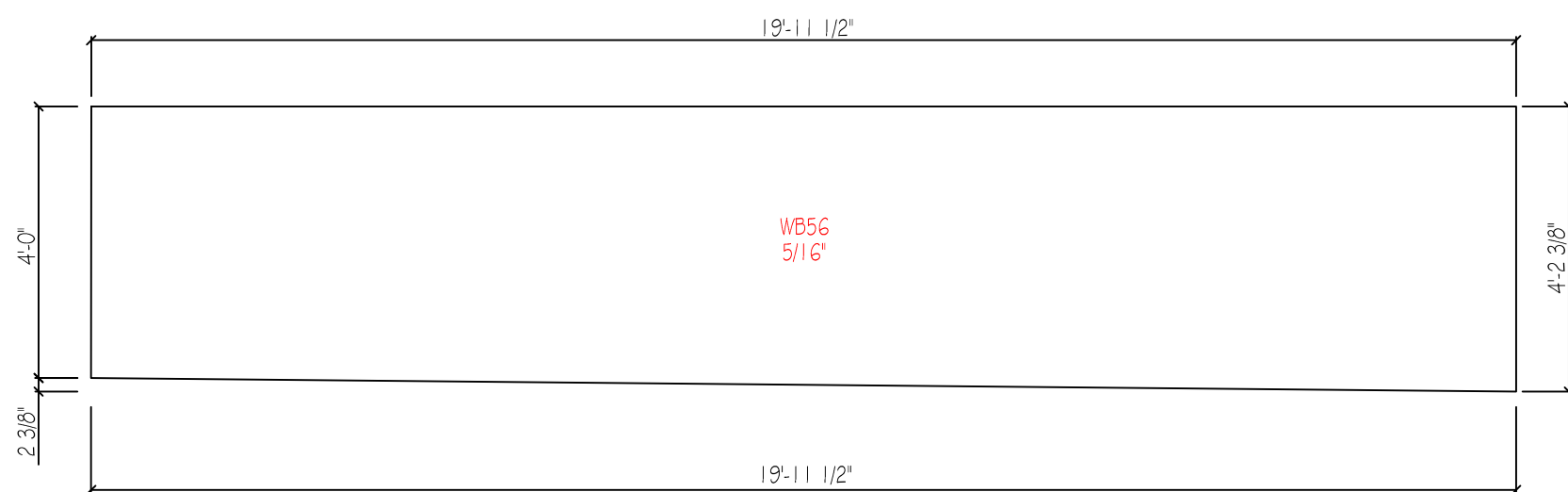
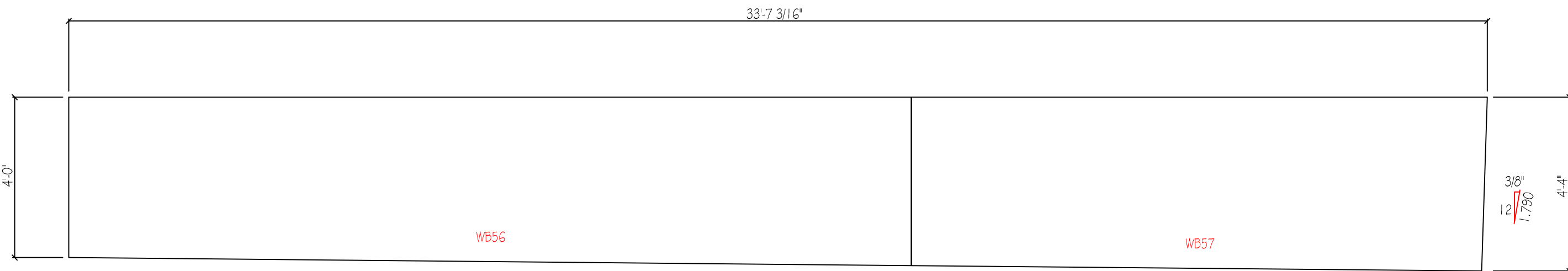

JOB 4174r3	CHECKED BY	DATE 12/13/22
QUANTITY 1	PART RF4-4	DRAWING RF4-4W

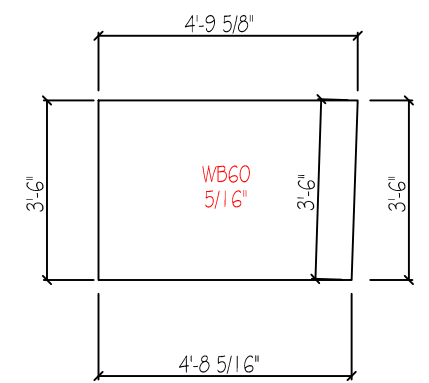
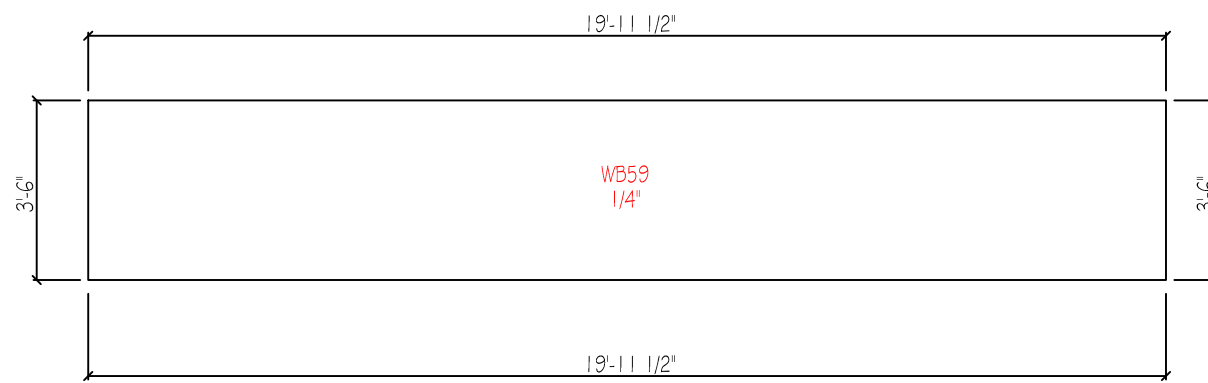
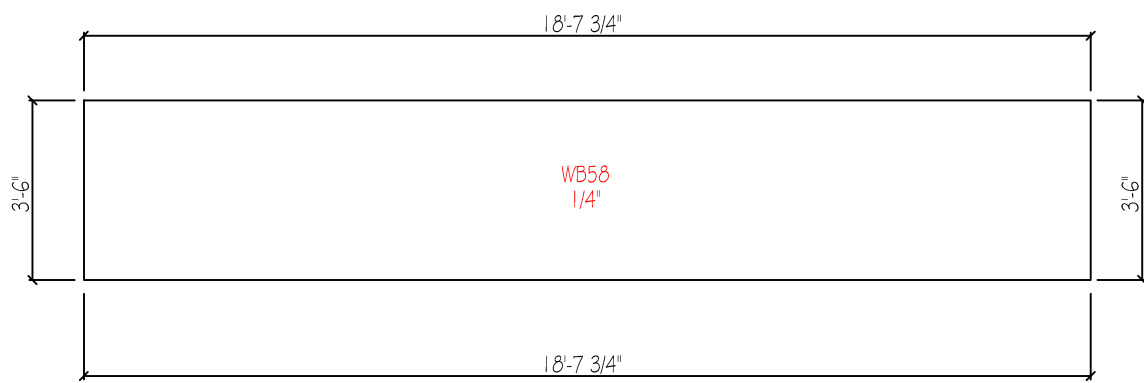
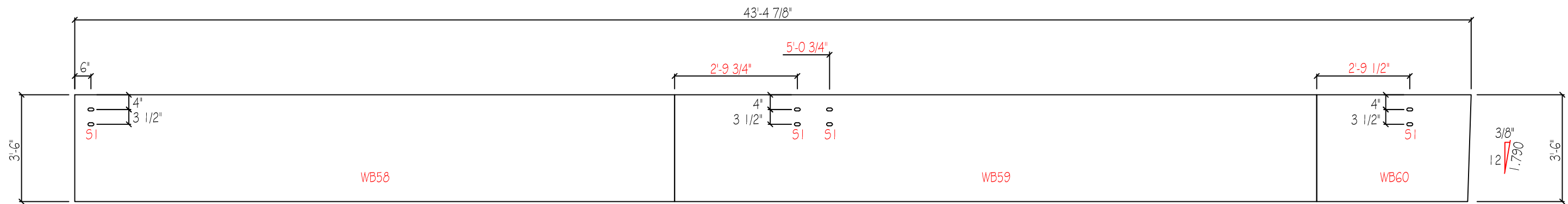

SLOT TABLE	
ID	SIZE
SI	1 3/8"x4"

JOB 4174r3	CHECKED BY	DATE 12/13/22
QUANTITY 1	PART RF4-5	DRAWING RF4-5W

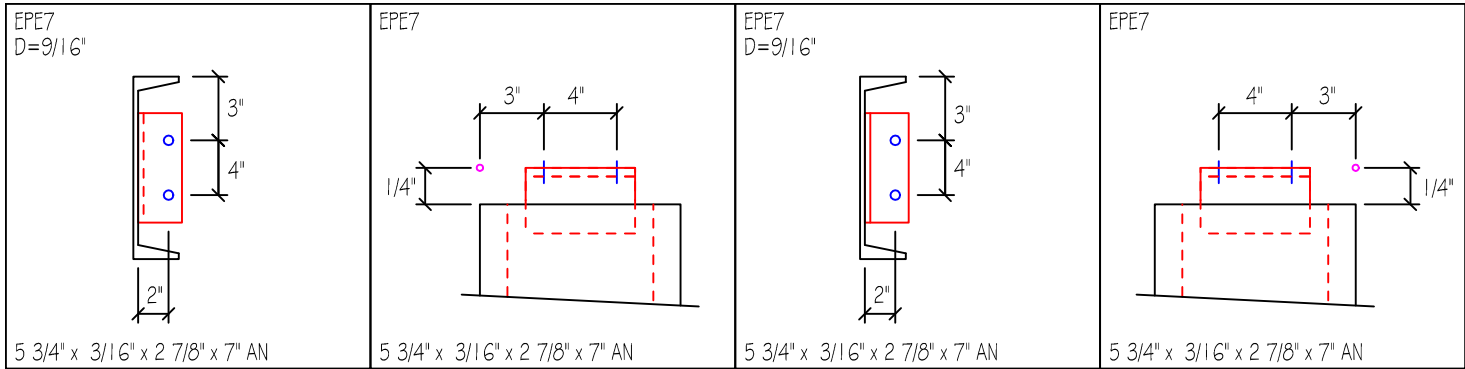

D=DIAMETER
G=GAGE



MARK	QNT	DESCRIPTION	Unit Wt	Total Wt
C10X15.3	2	C10X15.3 x 11'-11 1/2"	183.0	366.0
EPE7	4	5 3/4" x 3/16" x 2 7/8" x 7" AN	6.0	12.1
		Weight Sum ..	189.0	378.1

			Job: 4174r3	Date: 12/13/22
C Size: C10X15.3	Gage:	Length: 12'-0"	Qty: 2	Mark: DH-1
Part: C10X15.3	Finish: Red Oxide			

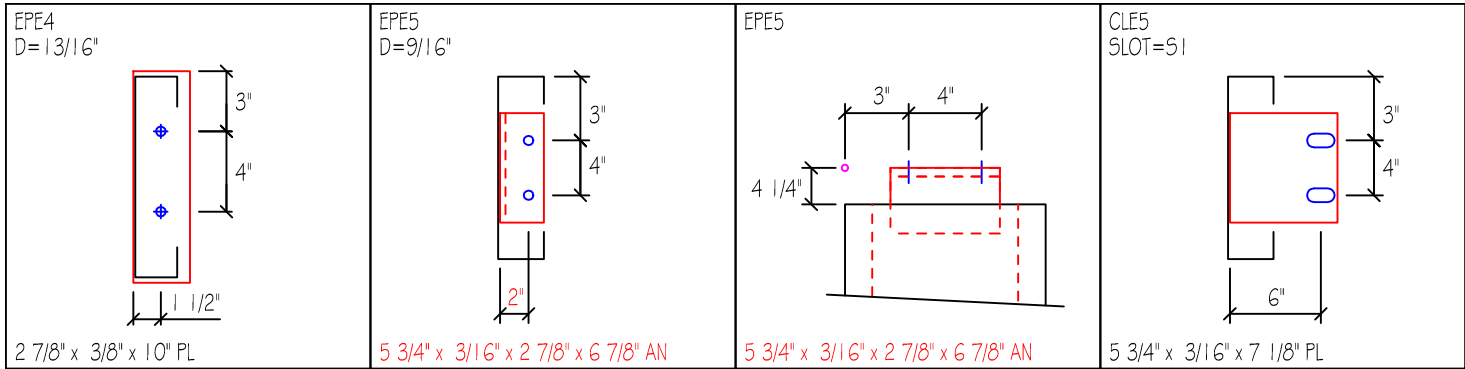

D=DIAMETER
G=GAGE

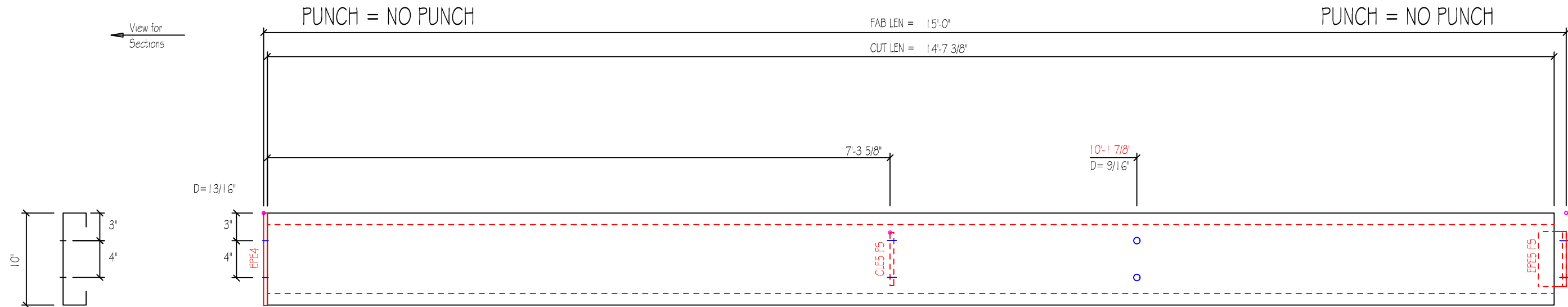

MARK	QNT	DESCRIPTION	Unit Wt	Total Wt
10X25C14	4	10X25C14 x 14'-7 3/8"	55.8	223.3
EPE4	4	2 7/8" x 3/8" x 10" PL	3.1	12.2
EPE5	4	5 3/4" x 3/16" x 2 7/8" x 6 7/8" AN	2.7	10.7
CLE5	4	5 3/4" x 3/16" x 7 1/8" PL	2.2	8.7
		Weight Sum ..	63.7	255.0

SLOT TABLE	
ID	SIZE
51	9/16"x1"

C Size: 10.0x2.5			Gage: 14	Length: 15'-0"		Job: 4174r3	Qnt: 4	Date: 12/13/22
Part: 10X25C14			Finish: Red Oxide				Mark: DJ-1	

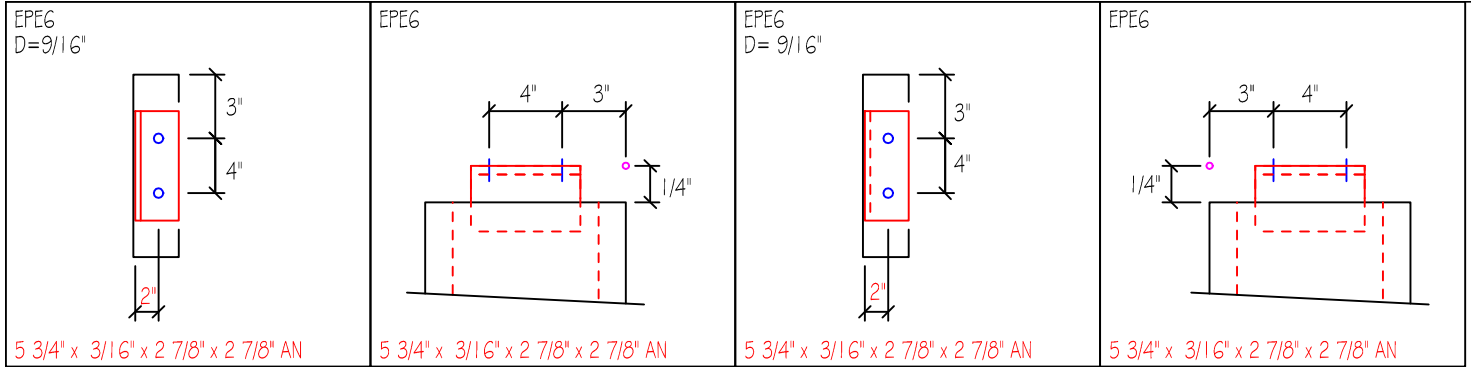

D=DIAMETER
G=GAGE

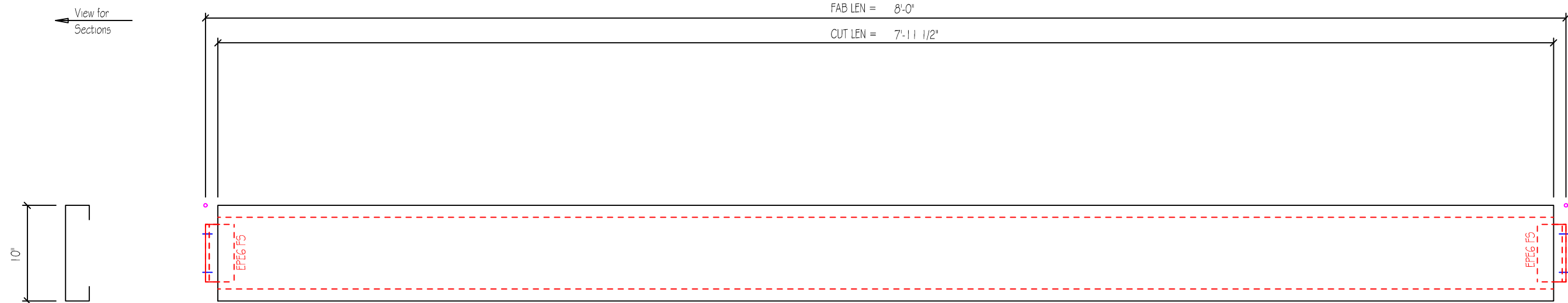

MARK	QNT	DESCRIPTION	Unit Wt	Total Wt
10X25C16	16	10X25C16 x 7'-11 1/2"	25.4	406.2
EPEG	32	5 3/4" x 3/16" x 2 7/8" x 2 7/8" AN	2.9	46.4
		Weight Sum ..	28.3	452.6

			Job: 4174r3	Date: 12/13/22
C Size: 10.0x2.5	Gage: 16	Length: 8'-0"	Qty: 16	Mark: DJ-2
Part: 10X25C16	Finish: Red Oxide			

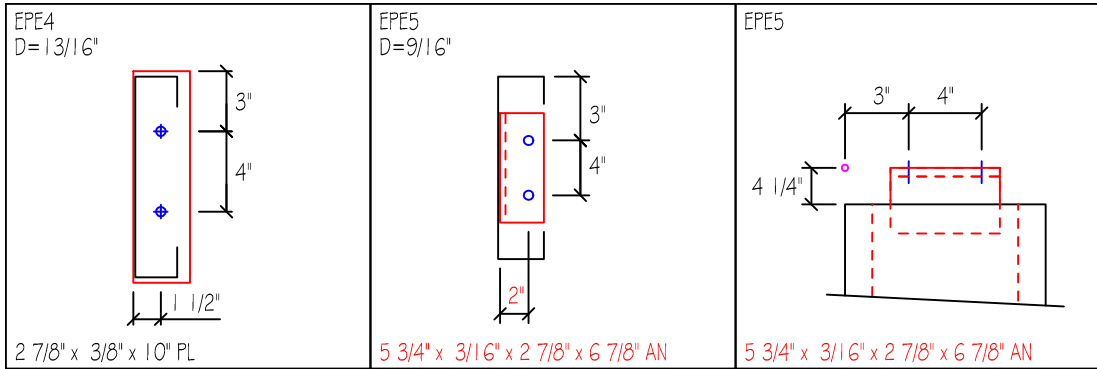

D=DIAMETER
G=GAGE

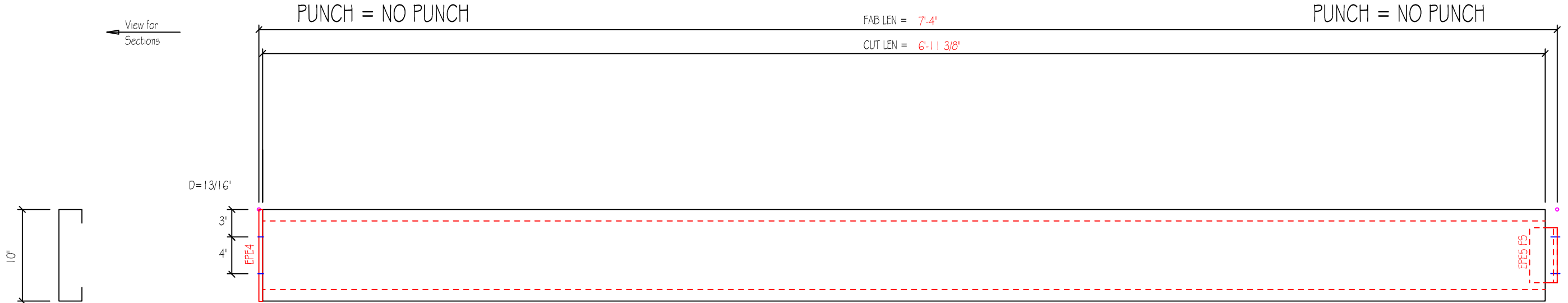

MARK	QNT	DESCRIPTION	Unit Wt	Total Wt
10X25C16	4	10X25C16 x 6'-11 3/8"	22.2	88.8
EPE4	4	2 7/8" x 3/8" x 10" PL	3.1	12.2
EPE5	4	5 3/4" x 3/16" x 2 7/8" x 6 7/8" AN	2.7	10.7
		Weight Sum ..	28.0	112.0

SLOT TABLE	
ID	SIZE
S1	9/16"x1"

C Size: 10.0x2.5			Gage: 16	Length: 7'-4"	Qty: 4	Mark: DJ-3
Part: 10X25C16			Finish: Red Oxide			

Job: 4174r3 Date: 12/13/22

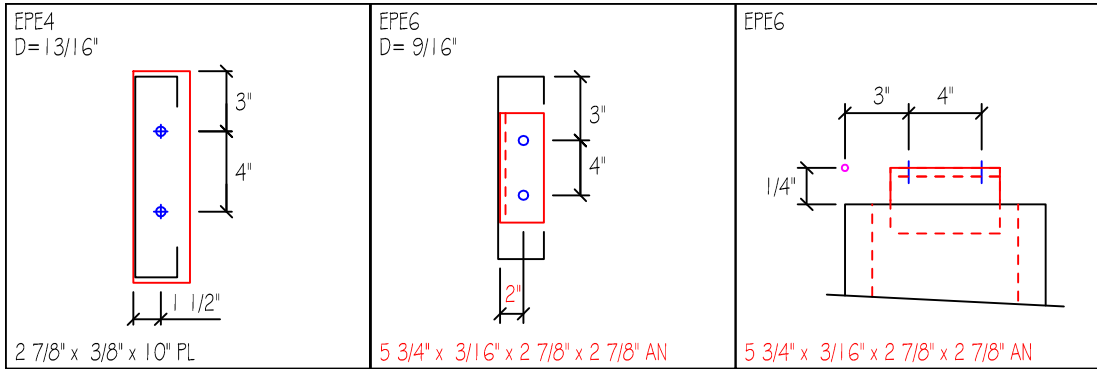

D=DIAMETER
G=GAGE

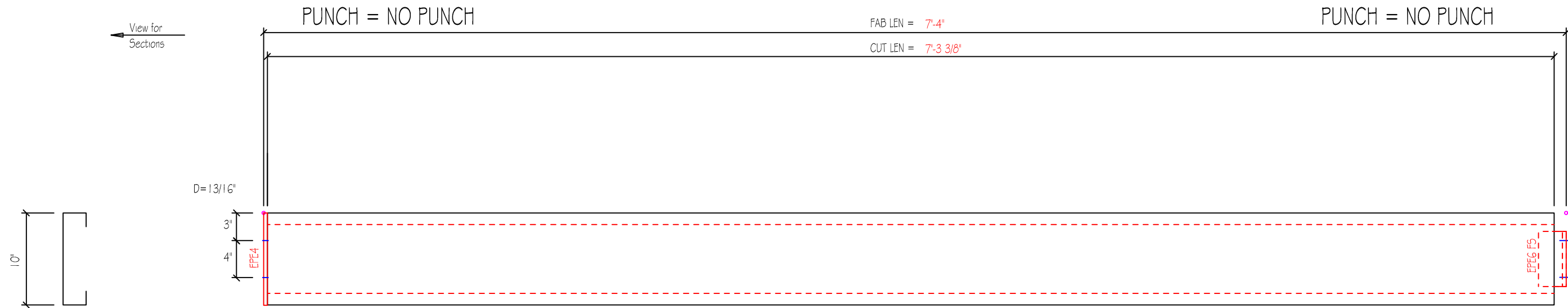

MARK	QNT	DESCRIPTION	Unit Wt	Total Wt
10X25C16	4	10X25C16 x 7'-3 3/8"	23.2	92.8
EPE4	4	2 7/8" x 3/8" x 10" PL	3.1	12.2
EPE6	4	5 3/4" x 3/16" x 2 7/8" x 2 7/8" AN	2.9	11.6
		Weight Sum ..	29.2	116.8

SLOT TABLE	
ID	SIZE
S1	9/16"x1"

C Size: 10.0x2.5			Gage: 16	Length: 7'-4"	Qty: 4	Mark: DJ-4
Part: 10X25C16			Finish: Red Oxide			

Job: 4174r3

Date: 12/13/22

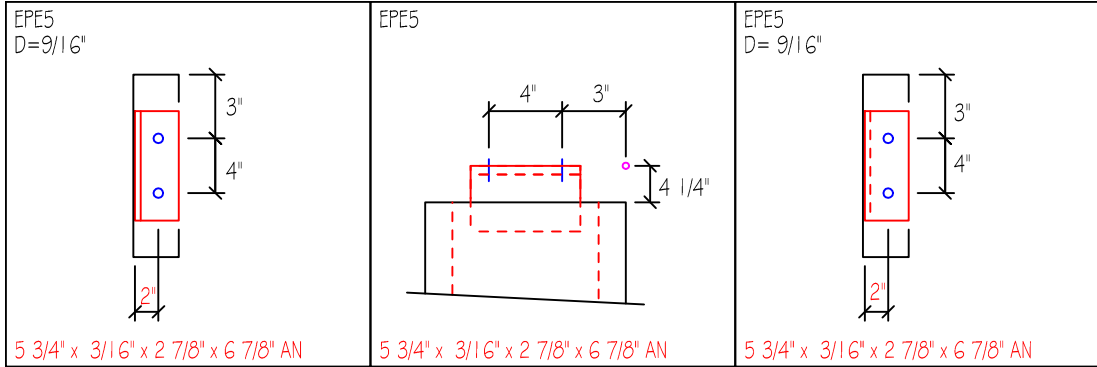

D=DIAMETER
G=GAGE

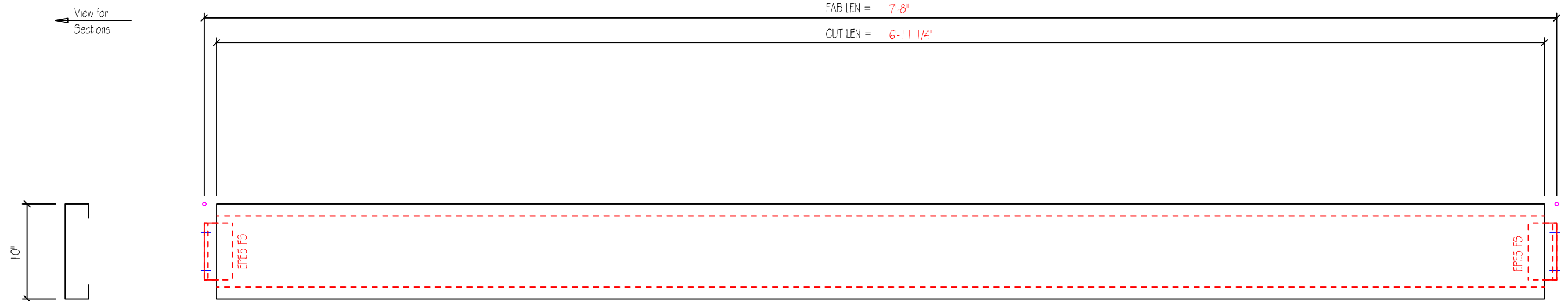

MARK	QNT	DESCRIPTION	Unit Wt	Total Wt
10X25C16	4	10X25C16 x 6'-11 1/4"	25.4	101.6
EPE5	8	5 3/4" x 3/16" x 2 7/8" x 6 7/8" AN	2.7	21.6
		Weight Sum ..	28.1	112.4

			Job: 4174r3	Date: 12/13/22
C Size: 10.0x2.5	Gage: 16	Length: 7'-8"	Qty: 4	Mark: DJ-5
Part: 10X25C16	Finish: Red Oxide			

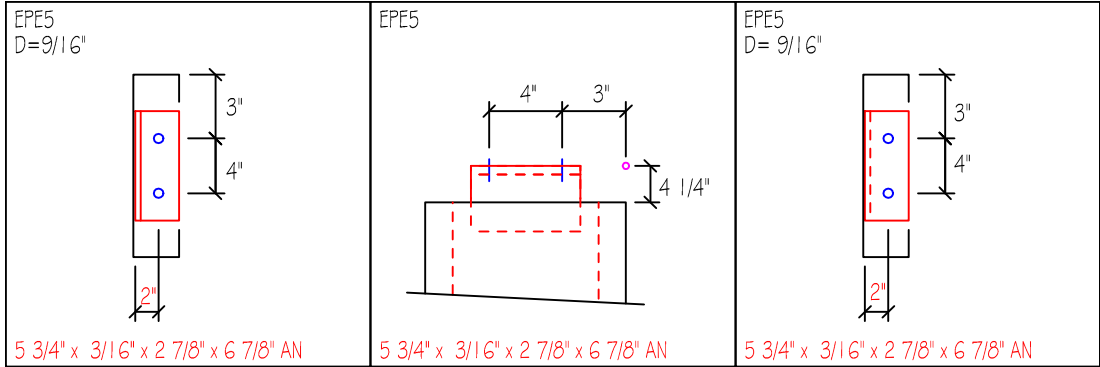

D=DIAMETER
G=GAGE

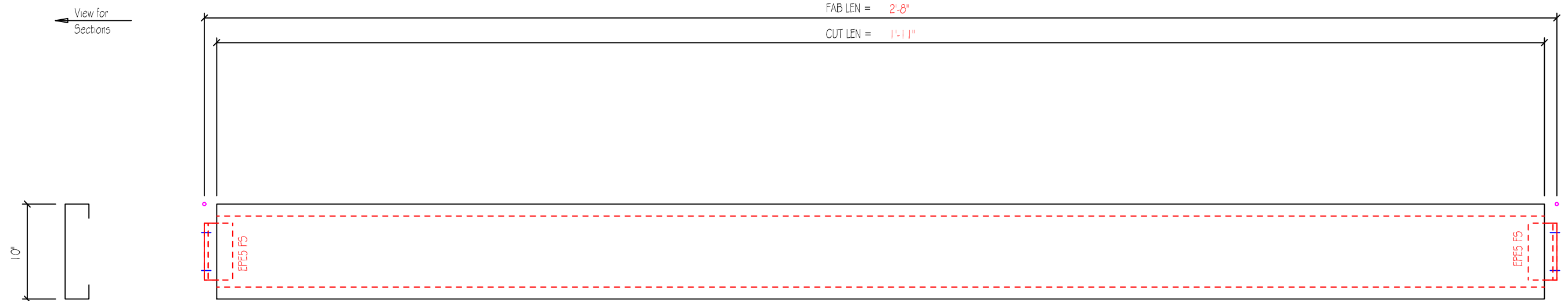

MARK	QNT	DESCRIPTION	Unit Wt	Total Wt
10X25C16	8	10X25C16 x 1'-11"	6.1	48.8
EPE5	16	5 3/4" x 3/16" x 2 7/8" x 6 7/8" AN	2.7	43.2
		Weight Sum ..	8.8	70.4

C Size: 10.0x2.5			Gage: 16		Length: 2'-8"		Job: 4174r3		Date: 12/13/22	
Part: 10X25C16			Finish: Red Oxide				Qty: 8		Mark: DJ-6	

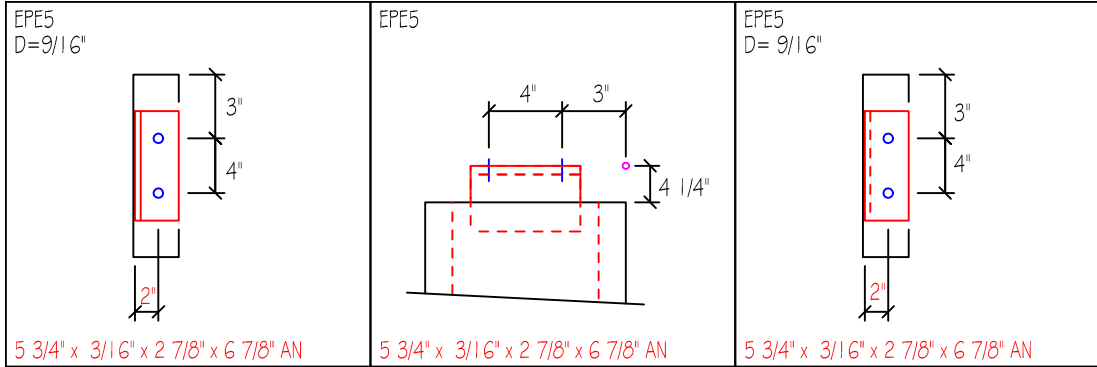

D=DIAMETER
G=GAGE

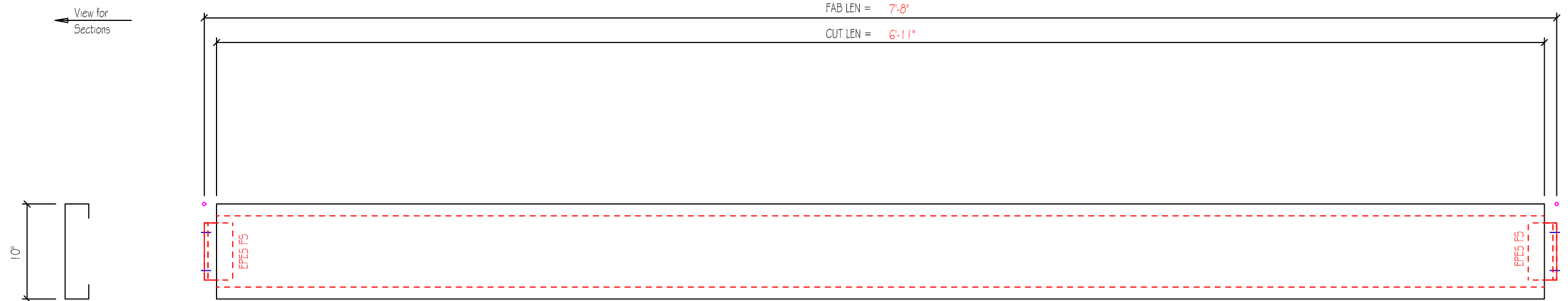

MARK	QNT	DESCRIPTION	Unit Wt	Total Wt
10X25C16	4	10X25C16 x 6'-11"	25.4	101.6
EPE5	8	5 3/4" x 3/16" x 2 7/8" x 6 7/8" AN	2.7	21.6
		Weight Sum ..	28.1	112.4

			Job: 4174r3	Date: 12/13/22
C Size: 10.0x2.5	Gage: 16	Length: 7'-8"	Qty: 4	Mark: DJ-7
Part: 10X25C16	Finish: Red Oxide			

D=DIAMETER
G=GAGE

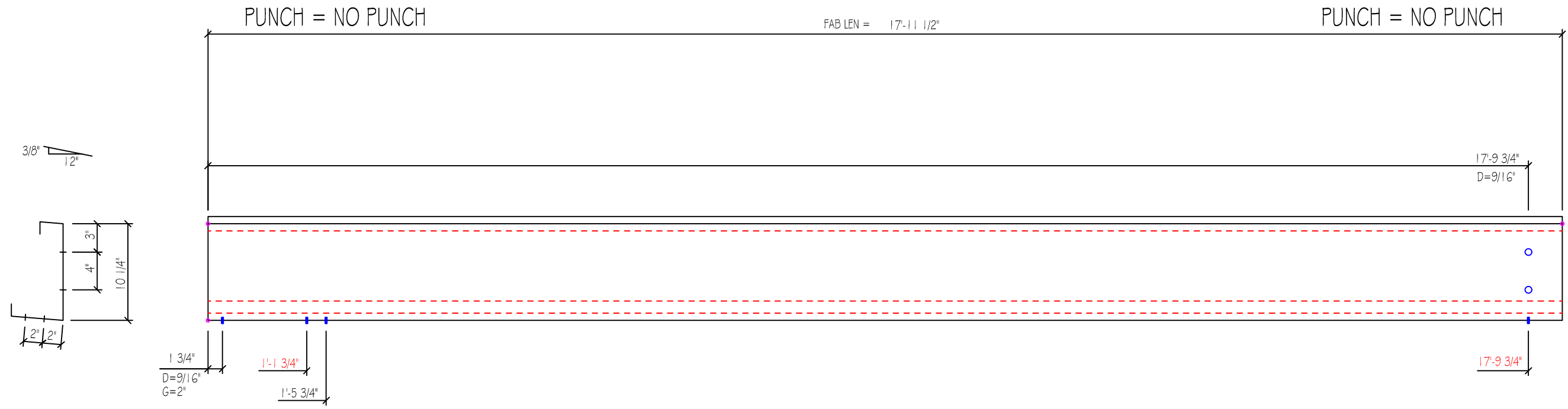

MARK	QNT	DESCRIPTION	Unit Wt	Total Wt
E105341L	1	E105341L x 17'-11 1/2"	85.8	85.8
		Weight Sum ..	85.8	85.8

			Job: 4174r3	Date: 12/13/22
E Size: 10.2x2.5	Gage: 14	Length: 17'-11 1/2"	Qty: 1	Mark: E-5
Part: E105341L	Finish: Red Oxide			

D=DIAMETER
G=GAGE

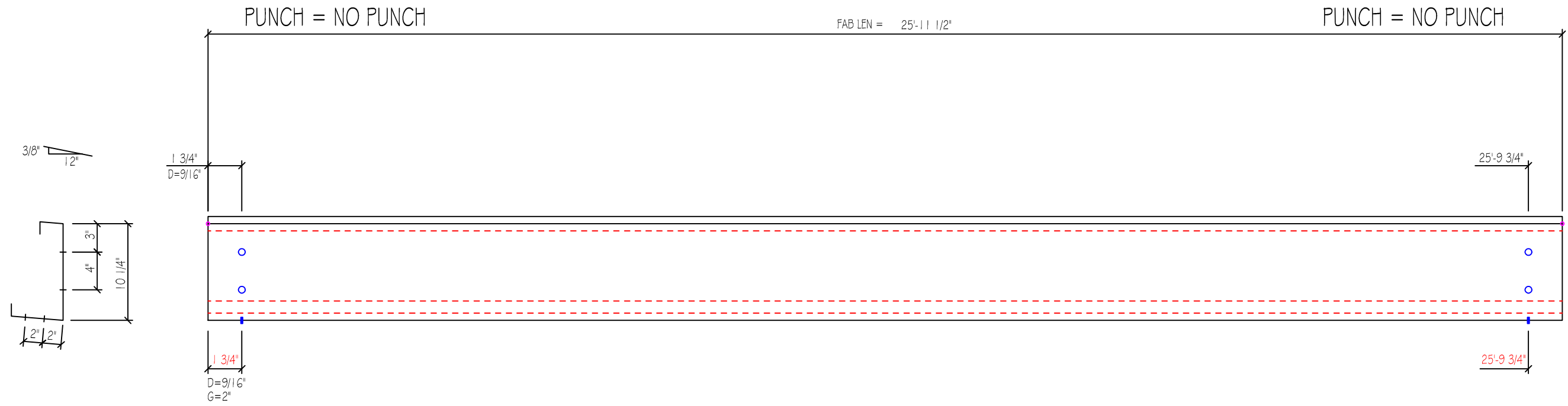

MARK	QNT	DESCRIPTION	Unit Wt	Total Wt
E105341L	2	E105341L x 25'-11 1/2"	124.1	248.2
		Weight Sum ..	124.1	248.2

			Job: 4174r3	Date: 12/13/22
E Size: 10.2x2.5	Gage: 14	Length: 25'-11 1/2"	Qty: 2	Mark: E-6
Part: E105341L	Finish: Red Oxide			

D=DIAMETER
G=GAGE

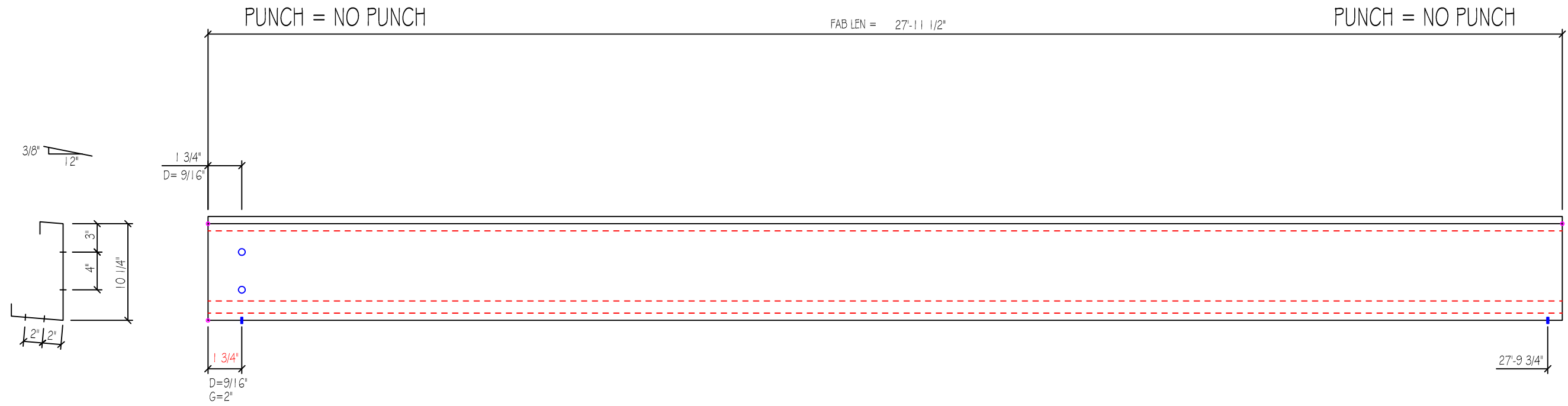

MARK	QNT	DESCRIPTION	Unit Wt	Total Wt
E105341L	1	E105341L x 27'-11 1/2"	133.6	133.6
		Weight Sum ..	133.6	133.6

			Job: 4174r3	Date: 12/13/22
E Size: 10.2x2.5	Gage: 14	Length: 27'-11 1/2"	Qty: 1	Mark: E-7
Part: E105341L	Finish: Red Oxide			

D=DIAMETER
G=GAGE

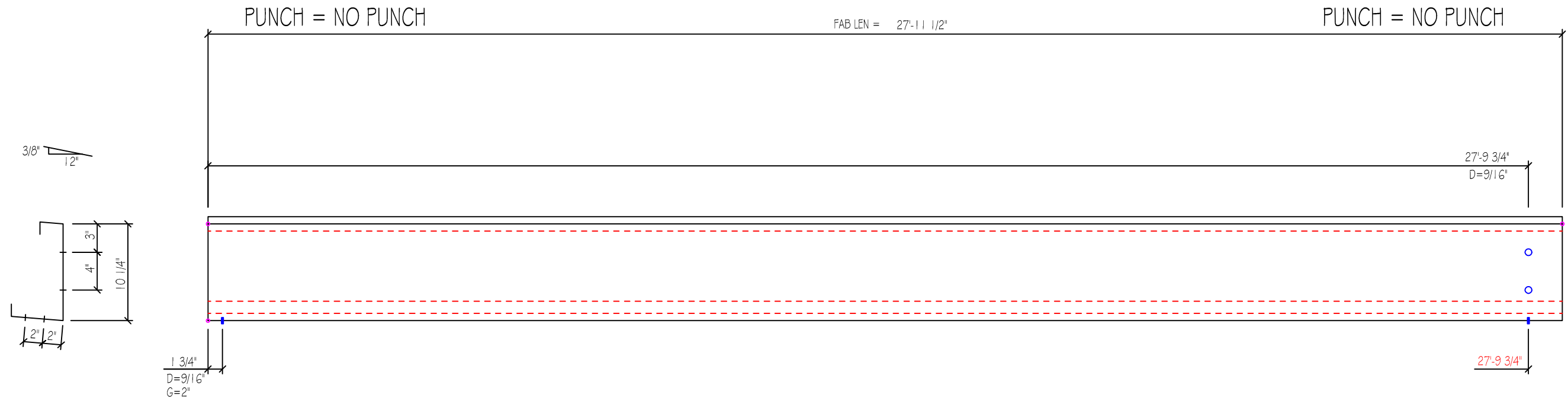

MARK	QNT	DESCRIPTION	Unit Wt	Total Wt
E105341L	1	E105341L x 27'-11 1/2"	133.6	133.6
		Weight Sum ..	133.6	133.6

			Job: 4174r3	Date: 12/13/22
E Size: 10.2x2.5	Gage: 14	Length: 27'-11 1/2"	Qty: 1	Mark: E-8
Part: E105341L	Finish: Red Oxide			

D=DIAMETER
G=GAGE

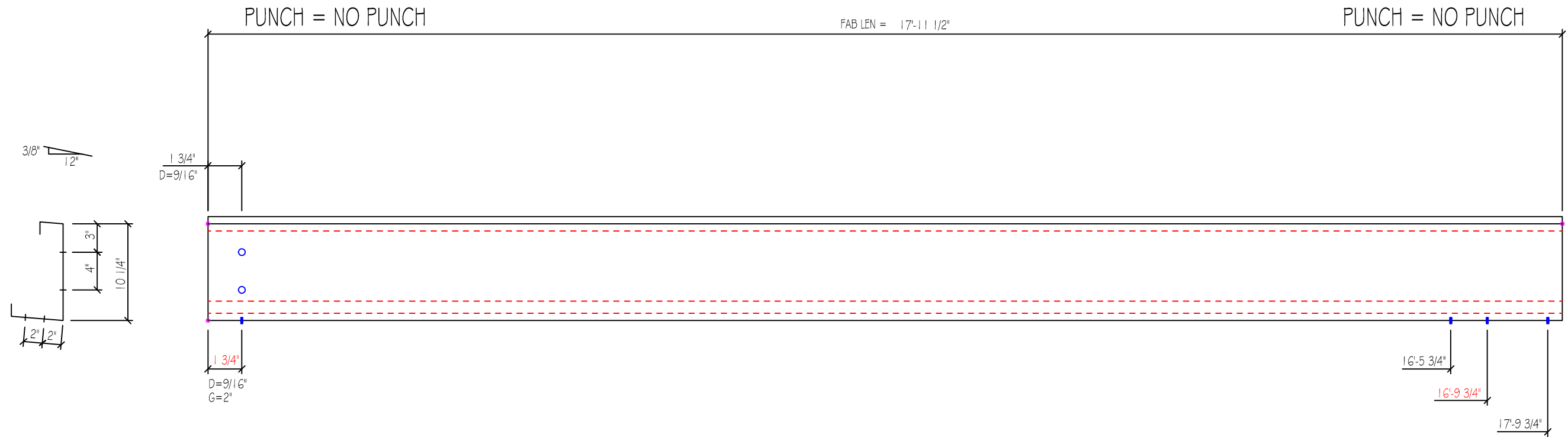

MARK	QNT	DESCRIPTION	Unit Wt	Total Wt
E105341L	1	E105341L x 17'-11 1/2"	85.8	85.8
		Weight Sum ..	85.8	85.8

			Job: 4174r3	Date: 12/13/22
E Size: 10.2x2.5	Gage: 14	Length: 17'-11 1/2"	Qty: 1	Mark: E-9
Part: E105341L	Finish: Red Oxide			

D=DIAMETER
G=GAGE

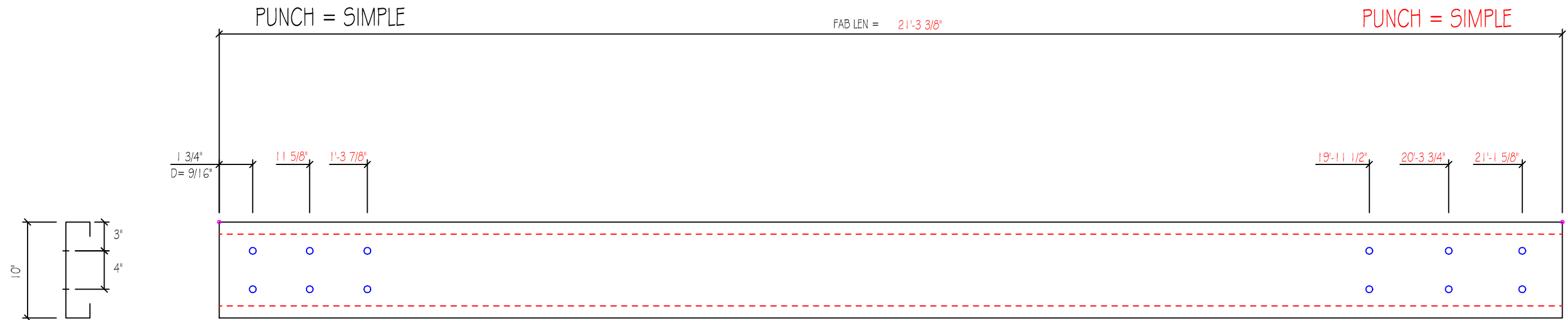

MARK	QNT	DESCRIPTION	Unit Wt	Total Wt
10X25C14	2	10X25C14 x 21'-3 3/8"	81.3	162.7
		Weight Sum ..	81.3	162.7

			Job: 4174r3	Date: 12/13/22
C Size: 10.0x2.5	Gage: 14	Length: 21'-3 3/8"	Qty: 2	Mark: G-3
Part: 10X25C14	Finish: Red Oxide			

D=DIAMETER
G=GAGE

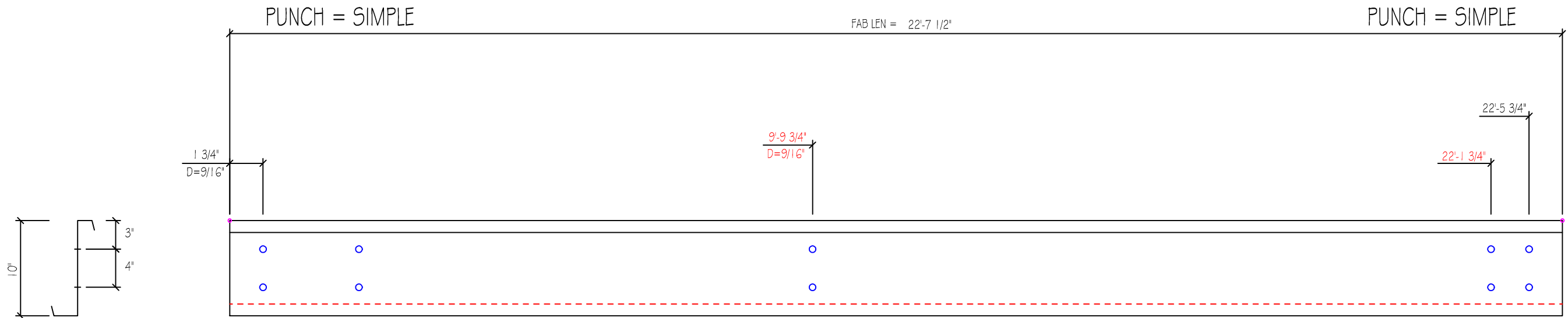

MARK	QNT	DESCRIPTION	Unit Wt	Total Wt
10X35Z12	1	10X35Z12 x 22'-7 1/2"	145.0	145.0
		Weight Sum ..	145.0	145.0

Z Size: 10.0x3.1			Gage: 12	Length: 22'-7 1/2"	Job: 4174r3	Date: 12/13/22
Part: 10X35Z12		Finish: Red Oxide		Qty: 1	Mark: G-9	

D=DIAMETER
G=GAGE

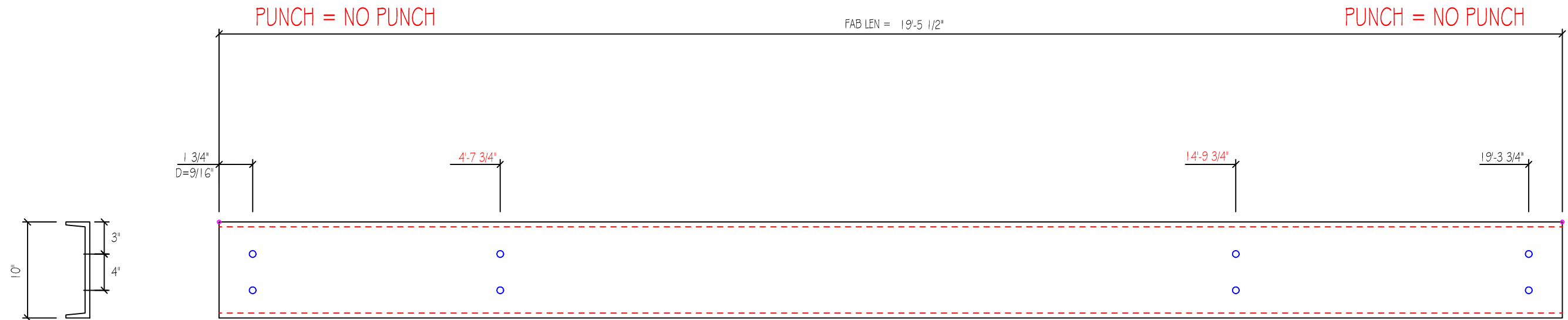

MARK	QNT	DESCRIPTION	Unit Wt	Total Wt
C10x15.3	8	C10x15.3 x 19'-5 1/2"	297.7	2381.6
		Weight Sum ..	297.7	2381.6

			Job: 4174r3	Date: 12/13/22
U Size: 10.0x2.6	Thk: 0.240	Length: 19'-5 1/2"	Qty: 8	Mark: G-19
Part: C10x15.3	Finish: Red Oxide			

D=DIAMETER
G=GAGE

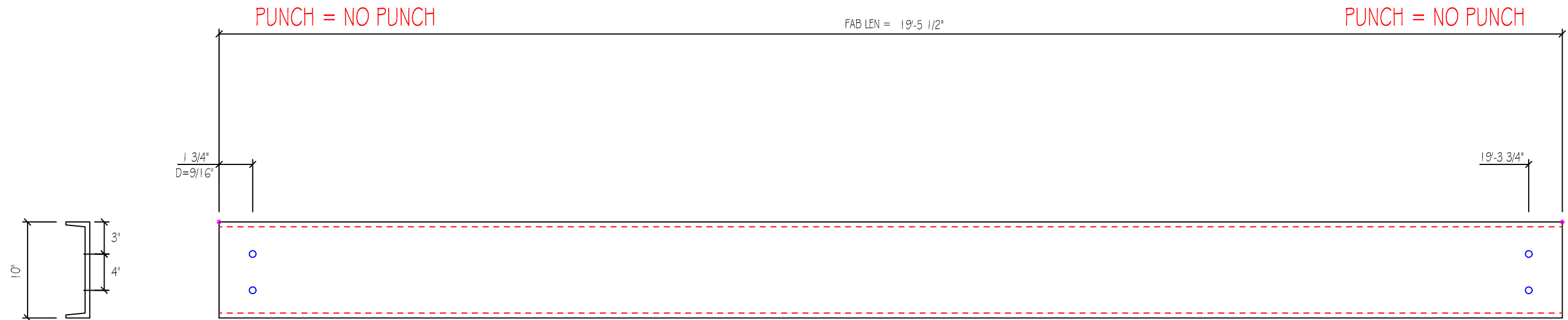

MARK	QNT	DESCRIPTION	Unit Wt	Total Wt
C10x15.3	2	C10x15.3 x 19'-5 1/2"	297.7	595.4
		Weight Sum ..	297.7	595.4

			Job: 4174r3	Date: 12/13/22
U Size: 10.0x2.6	Thk: 0.240	Length: 19'-5 1/2"	Qty: 2	Mark: G-21
Part: C10x15.3	Finish: Red Oxide			

D=DIAMETER
G=GAGE

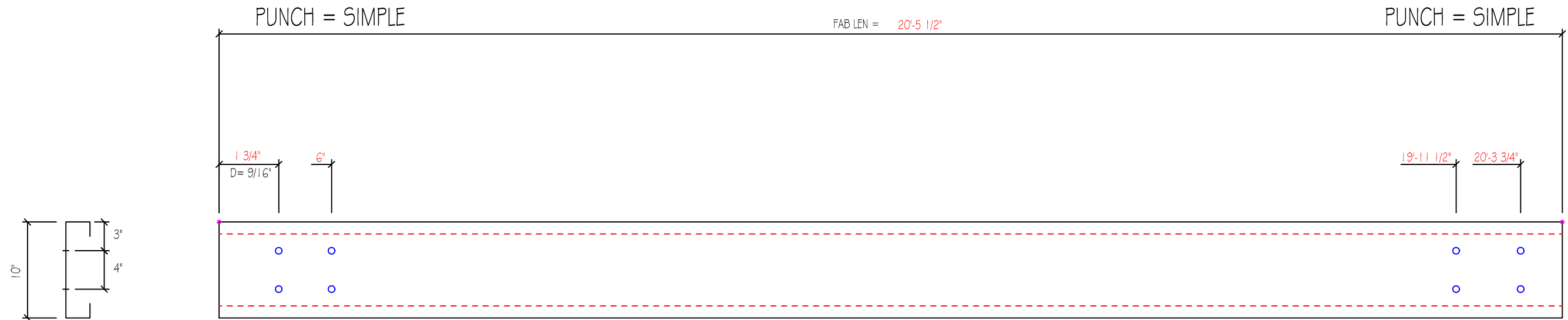

MARK	QNT	DESCRIPTION	Unit Wt	Total Wt
10X25C14	2	10X25C14 x 20'-5 1/2"	81.3	162.7
		Weight Sum ..	81.3	162.7

			Job: 4174r3	Date: 12/13/22
C Size: 10.0x2.5	Gage: 14	Length: 20'-5 1/2"	Qty: 2	Mark: G-22
Part: 10X25C14	Finish: Red Oxide			

D=DIAMETER
G=GAGE

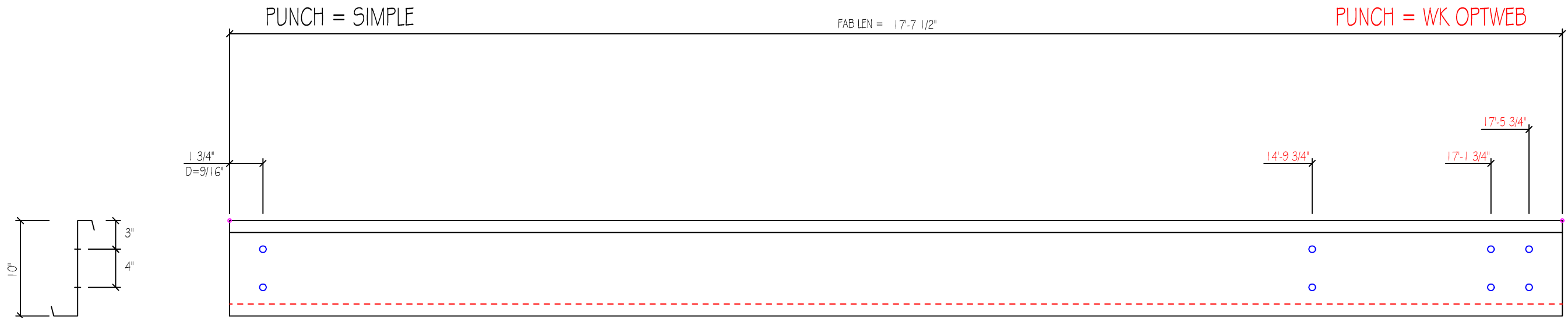

MARK	QNT	DESCRIPTION	Unit Wt	Total Wt
10X25Z14	1	10X25Z14 x 17'-7 1/2"	67.3	67.3
		Weight Sum ..	67.3	67.3

			Job: 4174r3	Date: 12/13/22
Z Size: 10.0x2.1	Gage: 14	Length: 17'-7 1/2"	Qty: 1	Mark: G-23
Part: 10X25Z14	Finish: Red Oxide			

D=DIAMETER
G=GAGE



MARK	QNT	DESCRIPTION	Unit Wt	Total Wt
C10x15.3	8	C10x15.3 x 17'-7 1/2"	269.7	2157.6
		Weight Sum ..	269.7	2157.6

			Job: 4174r3	Date: 12/13/22
U Size: 10.0x2.6	Thk: 0.240	Length: 17'-7 1/2"	Qty: 8	Mark: G-24
Part: C10x15.3	Finish: Red Oxide			

D=DIAMETER
G=GAGE



MARK	QNT	DESCRIPTION	Unit Wt	Total Wt
C10x15.3	2	C10x15.3 x 17'-7 1/2"	269.7	539.4
		Weight Sum ..	269.7	539.4

			Job: 4174r3	Date: 12/13/22
U Size: 10.0x2.6	Thk: 0.240	Length: 17'-7 1/2"	Qty: 2	Mark: G-26
Part: C10x15.3	Finish: Red Oxide			

D=DIAMETER
G=GAGE

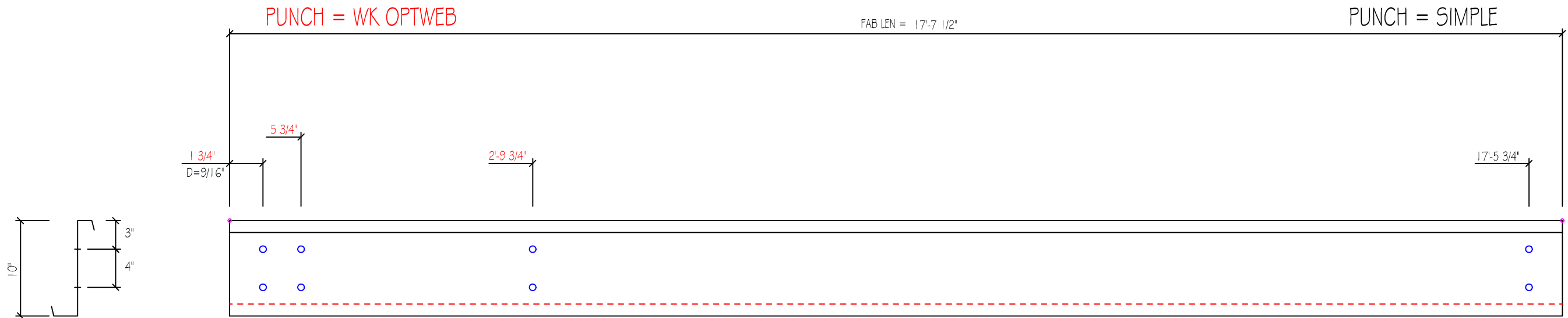

MARK	QNT	DESCRIPTION	Unit Wt	Total Wt
10X25Z14	1	10X25Z14 x 17'-7 1/2"	67.3	67.3
		Weight Sum ..	67.3	67.3

			Job: 4174r3	Date: 12/13/22
Z Size: 10.0x2.1	Gage: 14	Length: 17'-7 1/2"	Qty: 1	Mark: G-28
Part: 10X25Z14	Finish: Red Oxide			

D=DIAMETER
G=GAGE

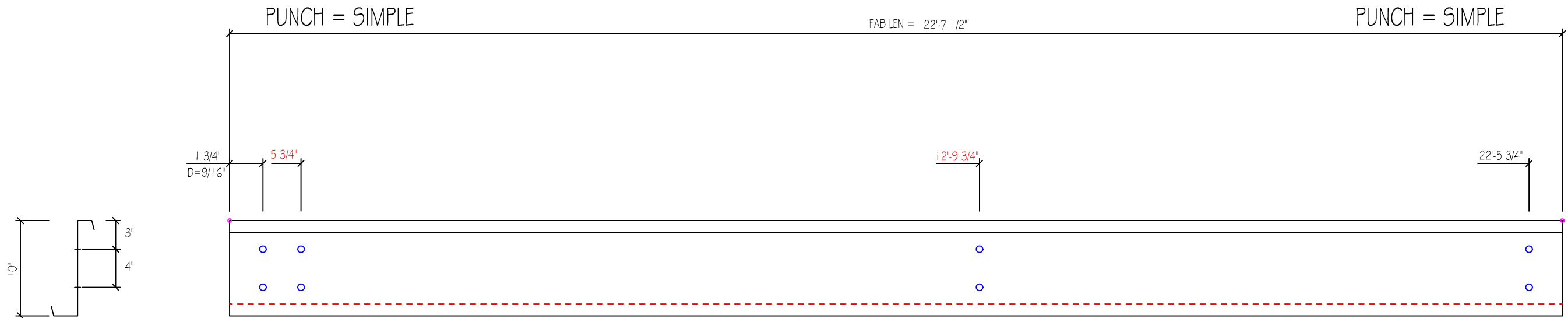

MARK	QNT	DESCRIPTION	Unit Wt	Total Wt
10X35Z12	1	10X35Z12 x 22'-7 1/2"	145.0	145.0
		Weight Sum ..	145.0	145.0

			Job: 4174r3	Date: 12/13/22
Z Size: 10.0x3.1	Gage: 12	Length: 22'-7 1/2"	Qty: 1	Mark: G-30
Part: 10X35Z12	Finish: Red Oxide			

D=DIAMETER
G=GAGE



MARK	QNT	DESCRIPTION	Unit Wt	Total Wt
C10x15.3	12	C10x15.3 x 15'-9 1/2"	241.6	2899.2
		Weight Sum ..	241.6	2899.2

			Job: 4174r3	Date: 12/13/22
U Size: 10.0x2.6	Thk: 0.240	Length: 15'-9 1/2"	Qty: 12	Mark: G-31
Part: C10x15.3	Finish: Red Oxide			

D=DIAMETER
G=GAGE

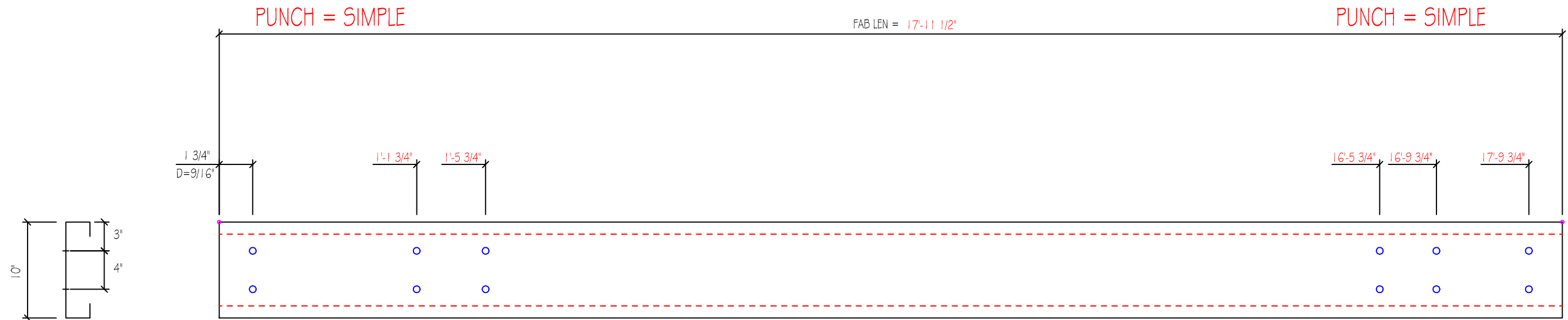

MARK	QNT	DESCRIPTION	Unit Wt	Total Wt
10X25C16	2	10X25C16 x 17'-11 1/2"	56.3	112.6
		Weight Sum ..	56.3	112.6

C Size: 10.0x2.5			Gage: 16	Length: 17'-11 1/2"	Job: 4174r3	Date: 12/13/22
Part: 10X25C16		Finish: Red Oxide		Qty: 2	Mark: G-35	

D=DIAMETER
G=GAGE

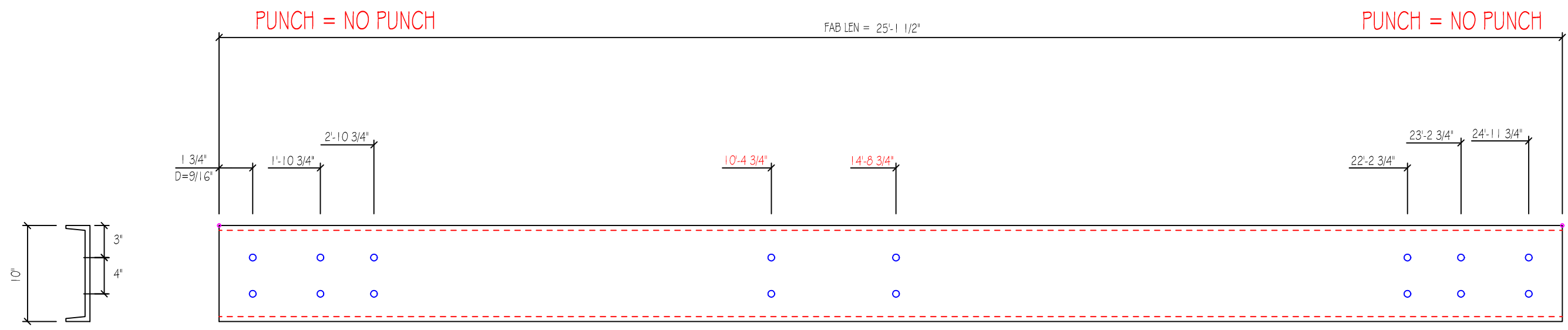

MARK	QNT	DESCRIPTION	Unit Wt	Total Wt
C10x15.3	12	C10x15.3 x 25'-1 1/2"	384.4	4612.8
		Weight Sum ..	384.4	4612.8

			Job: 4174r3	Date: 12/13/22
U Size: 10.0x2.6	Thk: 0.240	Length: 25'-1 1/2"	Qty: 12	Mark: G-36
Part: C10x15.3	Finish: Red Oxide			

D=DIAMETER
G=GAGE

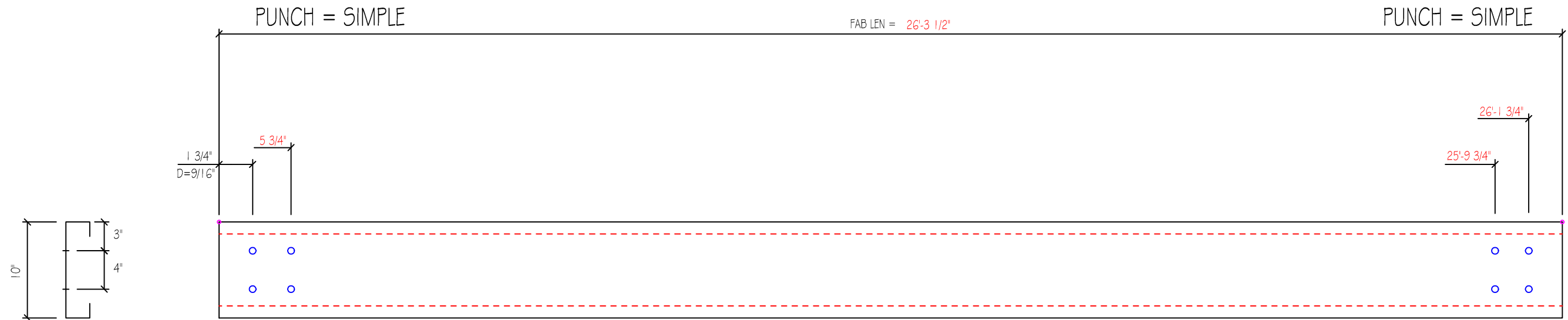

MARK	QNT	DESCRIPTION	Unit Wt	Total Wt
10X25C16	2	10X25C16 x 26'-3 1/2"	81.8	163.6
		Weight Sum ..	81.8	163.6

C Size: 10.0x2.5			Gage: 16	Length: 26'-3 1/2"	Job: 4174r3	Date: 12/13/22
Part: 10X25C16		Finish: Red Oxide		Qty: 2	Mark: G-40	

D=DIAMETER
G=GAGE

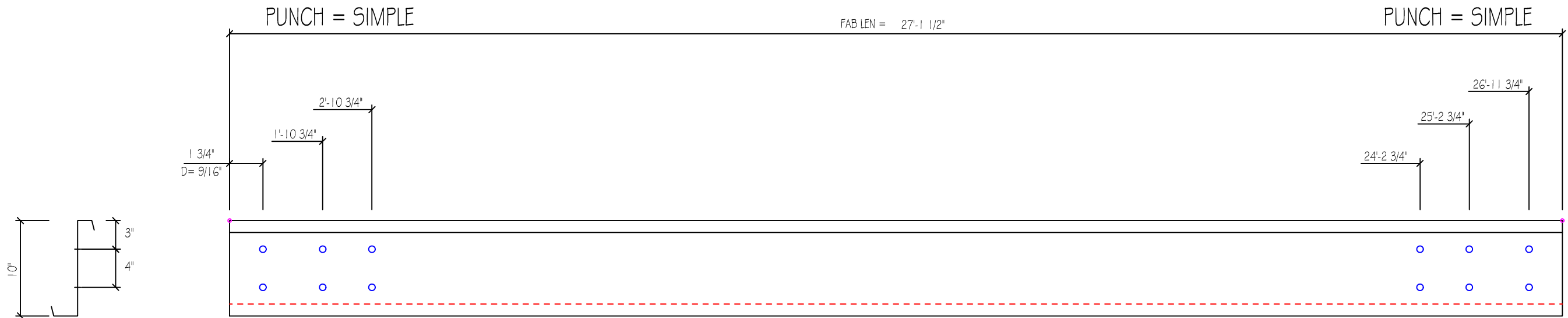

MARK	QNT	DESCRIPTION	Unit Wt	Total Wt
10X25Z12	8	10X25Z12 x 27'-1 1/2"	154.3	1234.7
		Weight Sum ..	154.3	1234.7

Z Size: 10.0x2.1			Gage: 12	Length: 27'-1 1/2"		Job: 4174r3	Date: 12/13/22
Part: 10X25Z12		Finish: Red Oxide		Qty: 8	Mark: G-41		

D=DIAMETER
G=GAGE

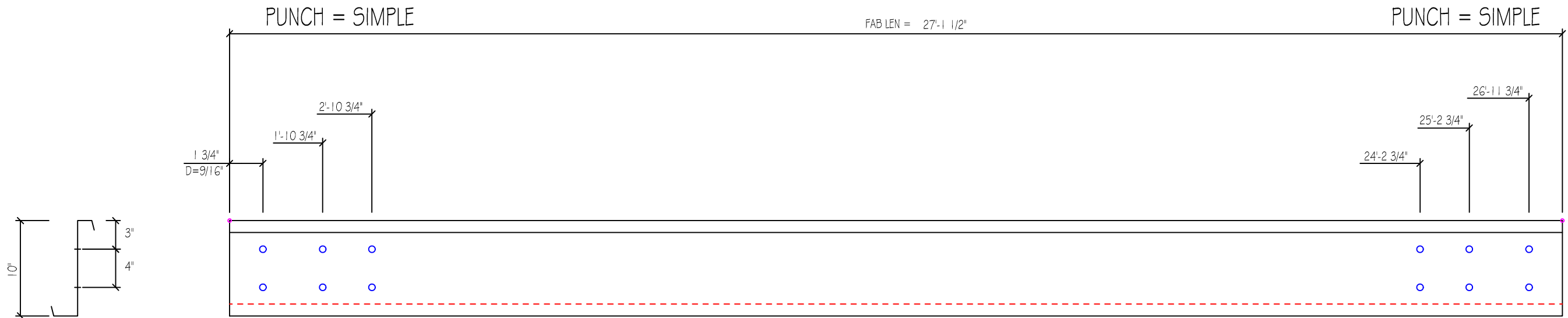

MARK	QNT	DESCRIPTION	Unit Wt	Total Wt
10X35Z12	14	10X35Z12 x 27'-1 1/2"	173.9	2434.2
		Weight Sum ..	173.9	2434.2

Z Size: 10.0x3.1			Gage: 12	Length: 27'-1 1/2"	Job: 4174r3	Date: 12/13/22
Part: 10X35Z12		Finish: Red Oxide		Qty: 14	Mark: G-43	

D=DIAMETER
G=GAGE

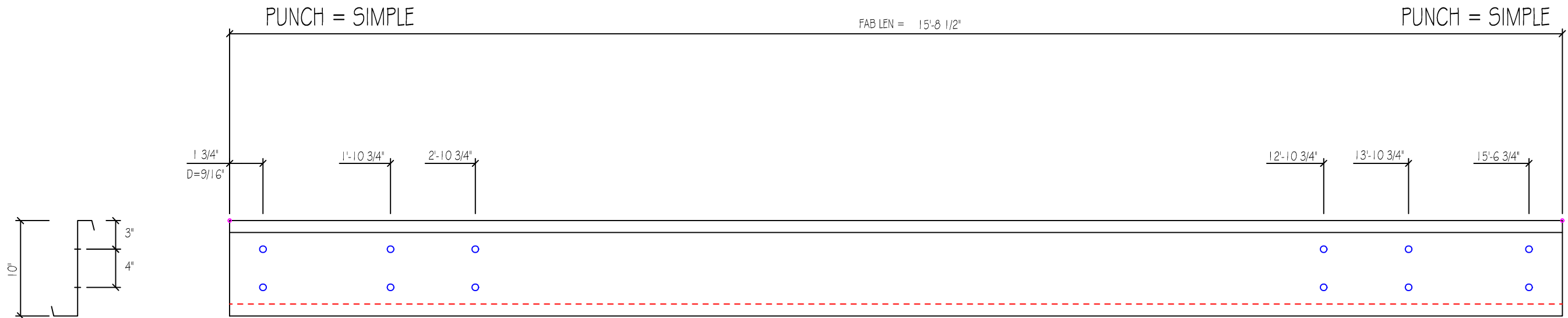

MARK	QNT	DESCRIPTION	Unit Wt	Total Wt
10X25Z16	5	10X25Z16 x 15'-8 1/2"	50.1	250.6
		Weight Sum ..	50.1	250.6

			Job: 4174r3	Date: 12/13/22
Z Size: 10.0x2.1	Gage: 16	Length: 15'-8 1/2"	Qty: 5	Mark: G-48
Part: 10X25Z16	Finish: Red Oxide			

D=DIAMETER
G=GAGE

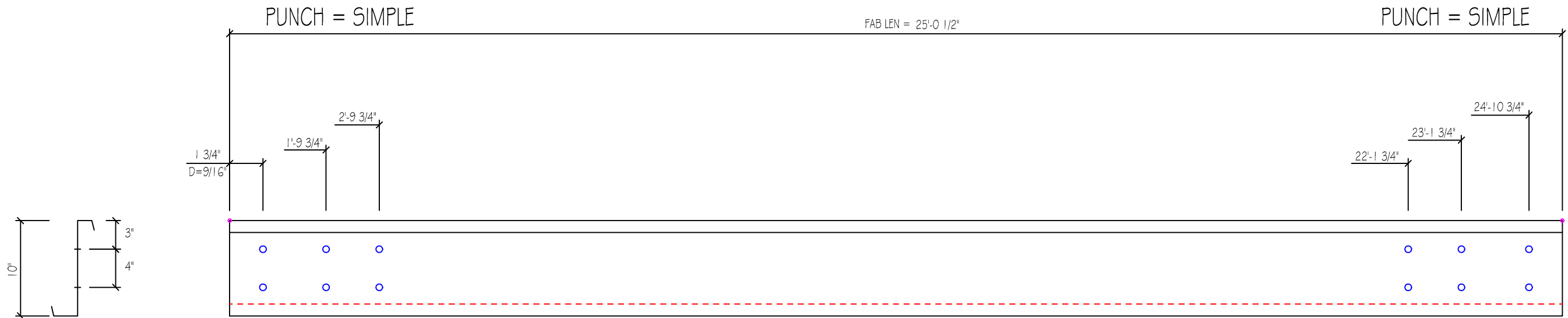

MARK	QNT	DESCRIPTION	Unit Wt	Total Wt
10X25Z12	5	10X25Z12 x 25'-0 1/2"	142.5	712.5
		Weight Sum ..	142.5	712.5

			Job: 4174r3	Date: 12/13/22
Z Size: 10.0x2.1	Gage: 12	Length: 25'-0 1/2"	Qty: 5	Mark: G-49
Part: 10X25Z12	Finish: Red Oxide			

D=DIAMETER
G=GAGE

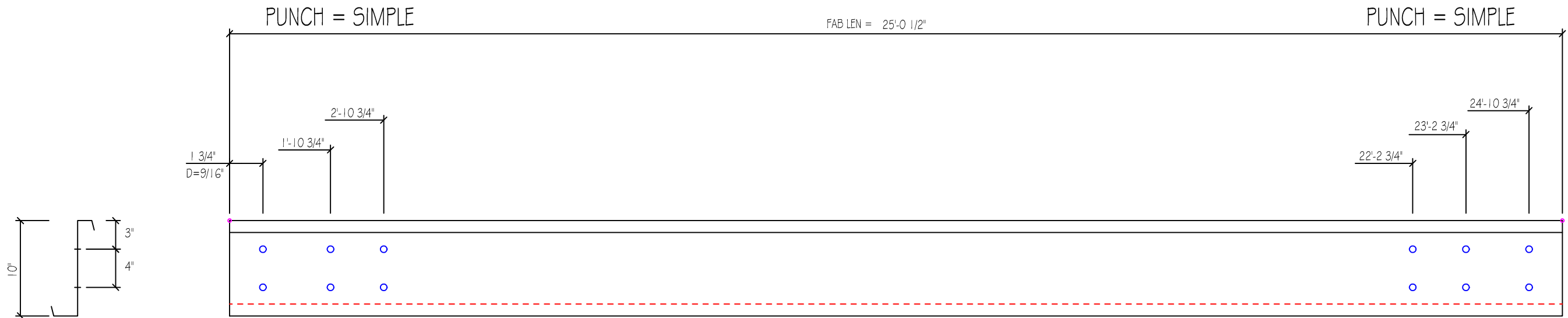

MARK	QNT	DESCRIPTION	Unit Wt	Total Wt
10X25Z12	5	10X25Z12 x 25'-0 1/2"	142.5	712.5
		Weight Sum ..	142.5	712.5

Z Size: 10.0x2.1			Gage: 12	Length: 25'-0 1/2"	Job: 4174r3	Date: 12/13/22
Part: 10X25Z12		Finish: Red Oxide		Qty: 5	Mark: G-50	

D=DIAMETER
G=GAGE

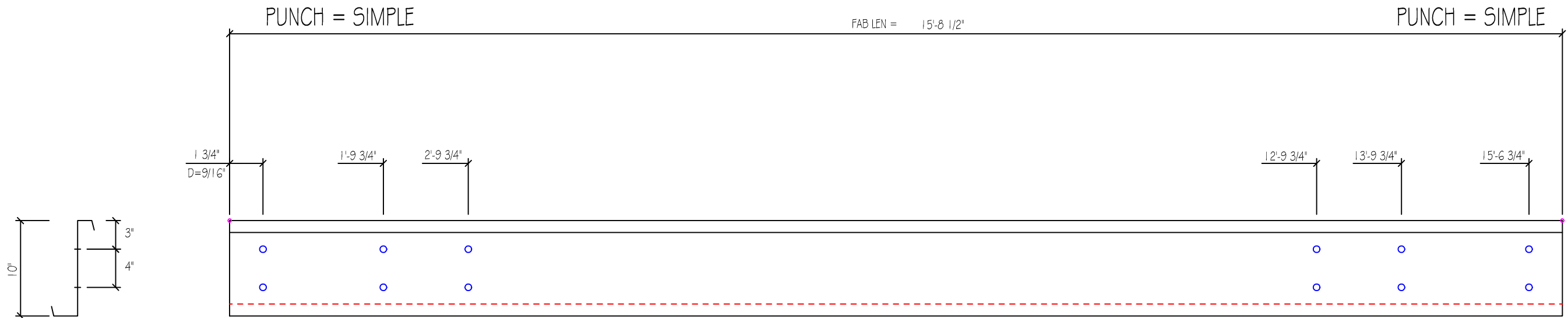

MARK	QNT	DESCRIPTION	Unit Wt	Total Wt
10X25Z16	5	10X25Z16 x 15'-8 1/2"	50.1	250.6
		Weight Sum ..	50.1	250.6

			Job: 4174r3	Date: 12/13/22
Z Size: 10.0x2.1	Gage: 16	Length: 15'-8 1/2"	Qty: 5	Mark: G-51
Part: 10X25Z16	Finish: Red Oxide			

D=DIAMETER
G=GAGE

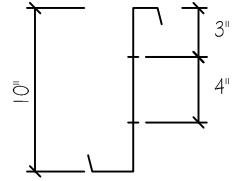
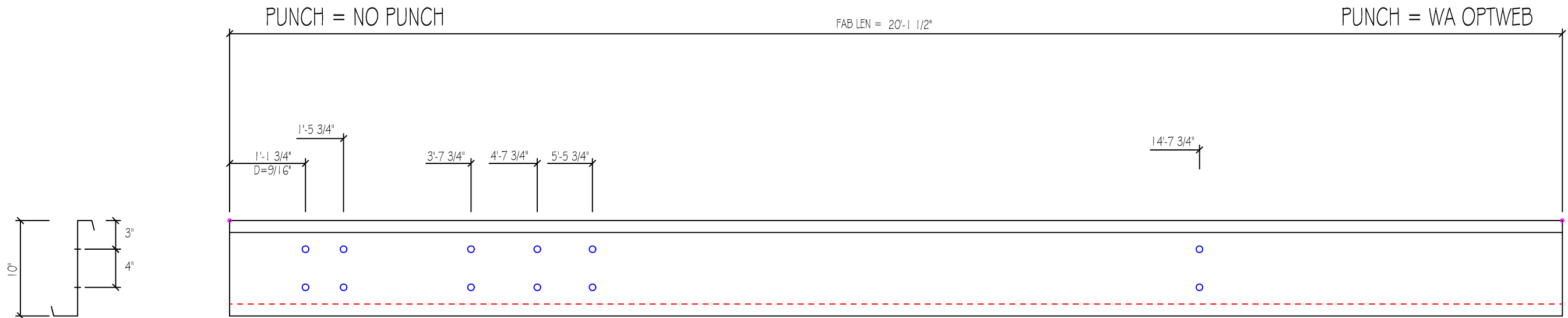

MARK	QNT	DESCRIPTION	Unit Wt	Total Wt
10X25Z16	50	10X25Z16 x 20'-1 1/2"	64.2	3210.0
		Weight Sum ..	64.2	3210.0

			Job: 4174r3	Date: 12/13/22
Z Size: 10.0x2.1	Gage: 16	Length: 20'-1 1/2"	Qty: 50	Mark: P-1
Part: 10X25Z16	Finish: Red Oxide			

D=DIAMETER
G=GAGE

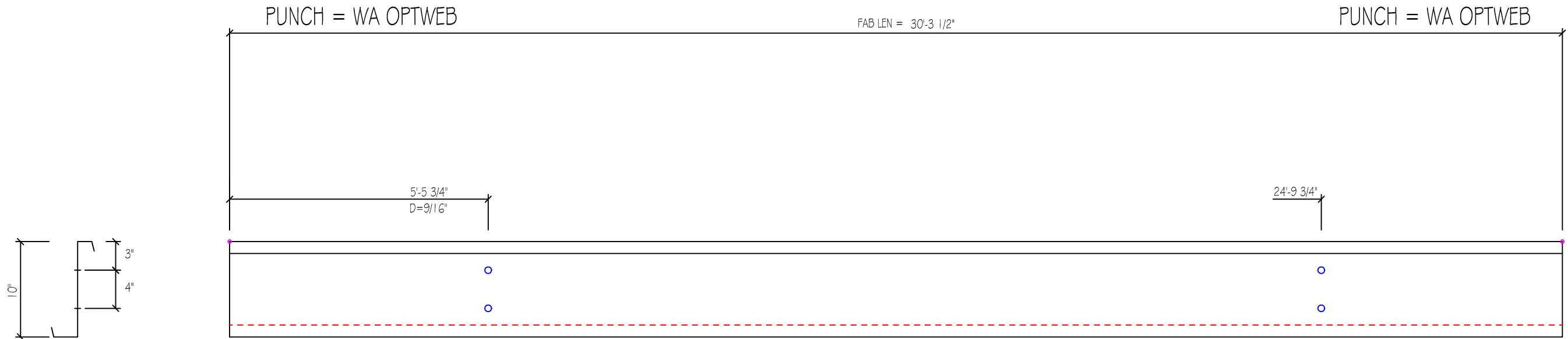

MARK	QNT	DESCRIPTION	Unit Wt	Total Wt
10X25Z14	44	10X25Z14 x 30'-3 1/2"	115.7	5091.2
		Weight Sum ..	115.7	5091.2

			Job: 4174r3	Date: 12/13/22
Z Size: 10.0x2.1	Gage: 14	Length: 30'-3 1/2"	Qty: 44	Mark: P-2
Part: 10X25Z14	Finish: Red Oxide			

D=DIAMETER
G=GAGE

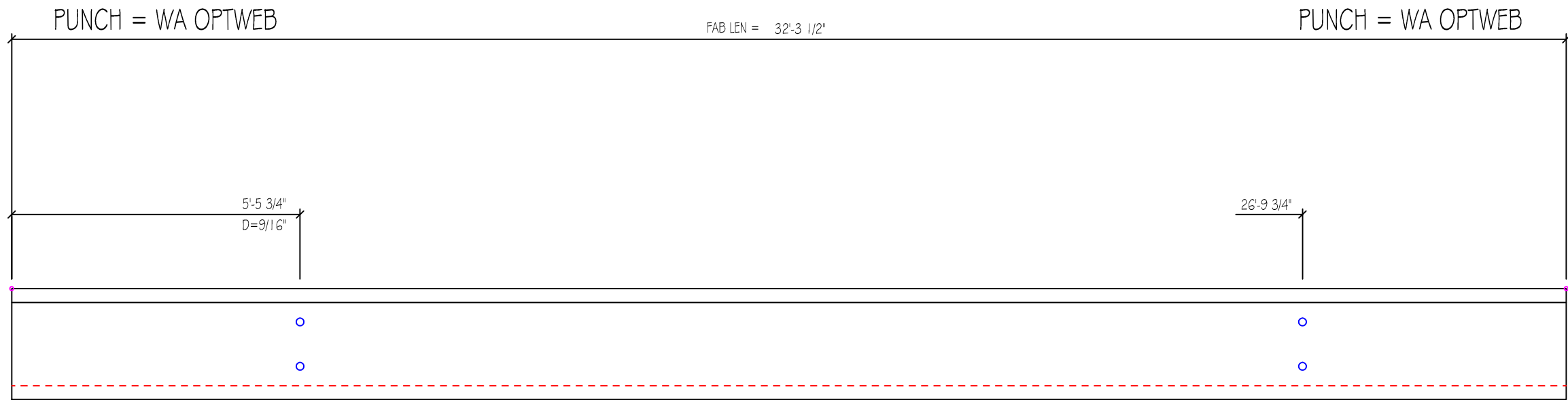
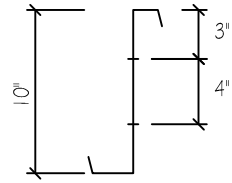

MARK	QNT	DESCRIPTION	Unit Wt	Total Wt
10X25Z14	52	10X25Z14 x 32'-3 1/2"	123.3	6414.2
		Weight Sum ..	123.3	6414.2

			Job: 4174r3	Date: 12/13/22
Z Size: 10.0x2.1	Gage: 14	Length: 32'-3 1/2"	Qty: 52	Mark: P-3
Part: 10X25Z14	Finish: Red Oxide			

D=DIAMETER
G=GAGE

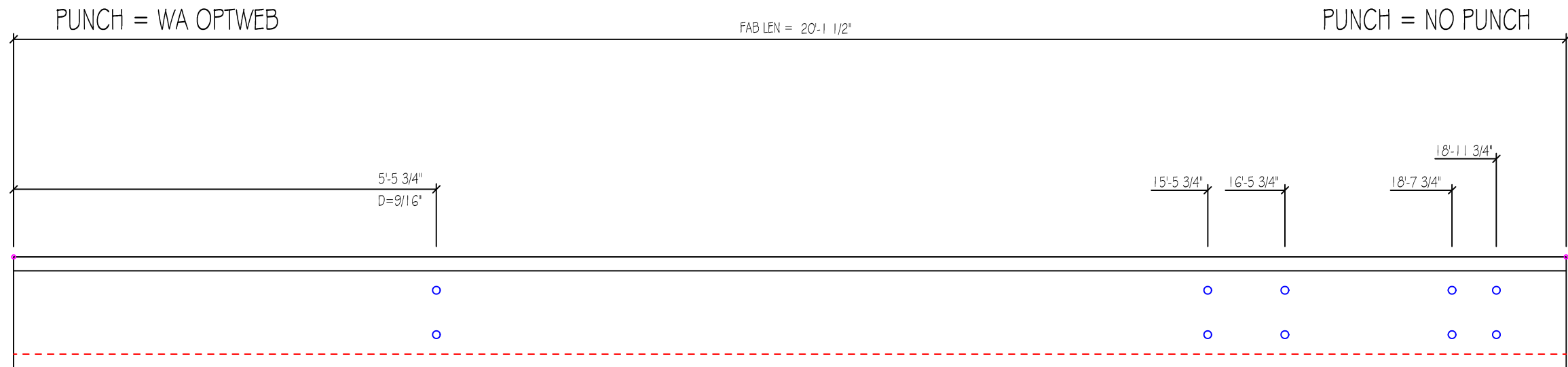
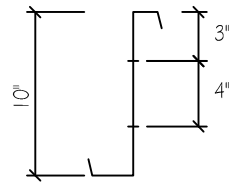

MARK	QNT	DESCRIPTION	Unit Wt	Total Wt
10X25Z16	50	10X25Z16 x 20'-1 1/2"	64.2	3210.0
		Weight Sum ..	64.2	3210.0

			Job: 4174r3	Date: 12/13/22
Z Size: 10.0x2.1	Gage: 16	Length: 20'-1 1/2"	Qty: 50	Mark: P-4
Part: 10X25Z16	Finish: Red Oxide			

D=DIAMETER
G=GAGE

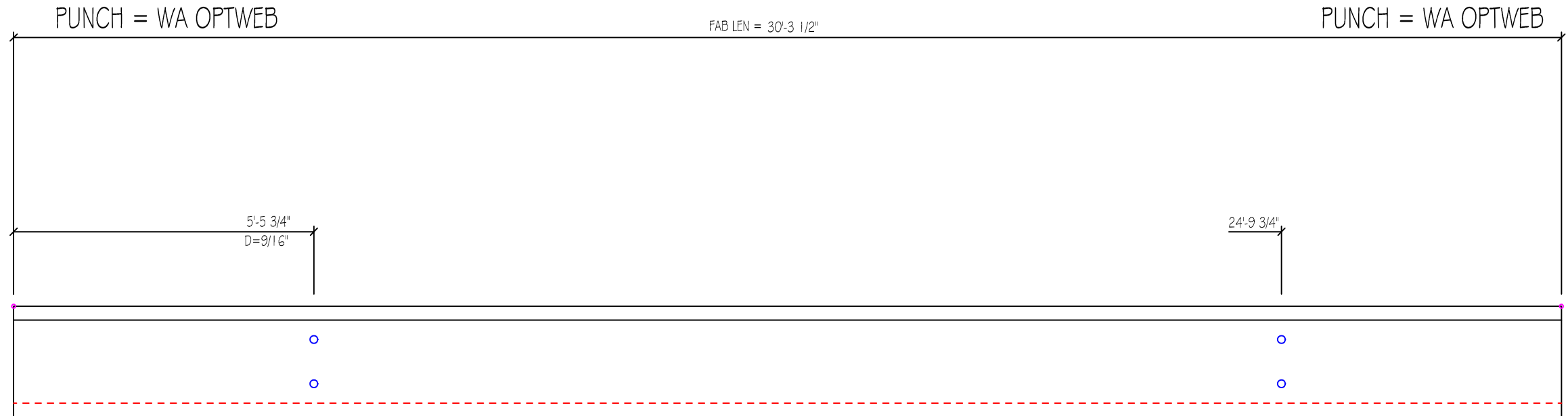
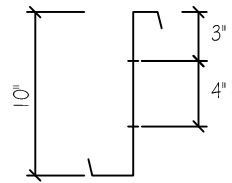

MARK	QNT	DESCRIPTION	Unit Wt	Total Wt
10X25Z12	8	10X25Z12 x 30'-3 1/2"	172.4	1378.9
		Weight Sum ..	172.4	1378.9

			Job: 4174r3	Date: 12/13/22
Z Size: 10.0x2.1	Gage: 12	Length: 30'-3 1/2"	Qty: 8	Mark: P-5
Part: 10X25Z12	Finish: Red Oxide			

D=DIAMETER
G=GAGE

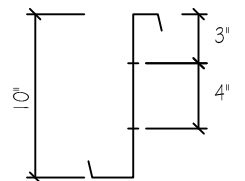
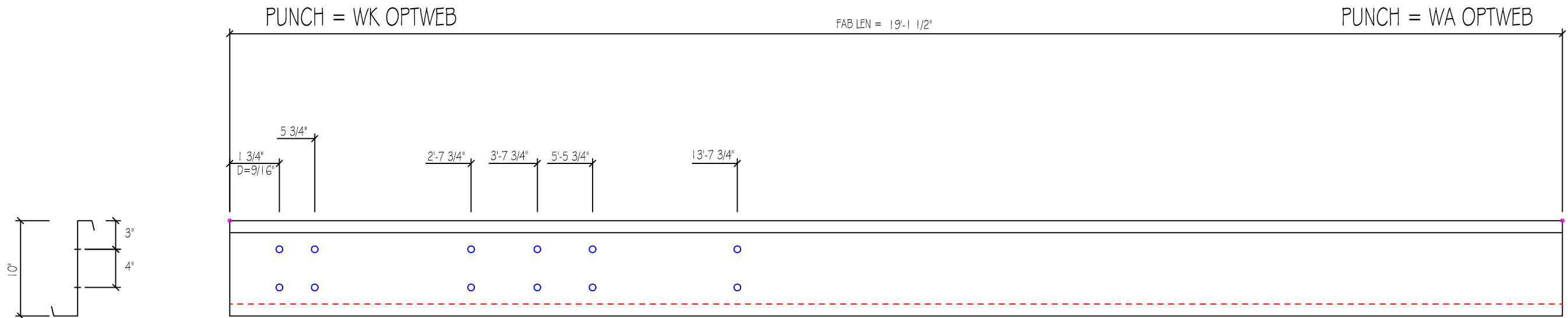

MARK	QNT	DESCRIPTION	Unit Wt	Total Wt
10X25Z16	2	10X25Z16 x 19'-1 1/2"	64.2	128.4
		Weight Sum ..	64.2	128.4

Z Size: 10.0x2.1			Gage: 16	Length: 19'-1 1/2"	Job: 4174r3	Date: 12/13/22
Part: 10X25Z16		Finish: Red Oxide		Qty: 2	Mark: P-6	

D=DIAMETER
G=GAGE

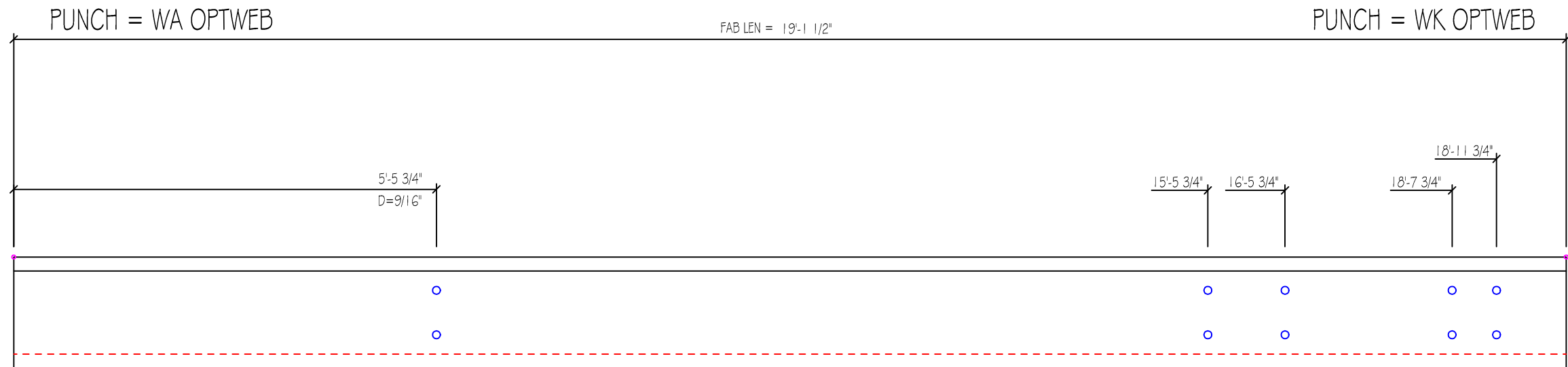
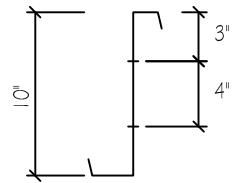

MARK	QNT	DESCRIPTION	Unit Wt	Total Wt
10X25Z16	2	10X25Z16 x 19'-1 1/2"	64.2	128.4
		Weight Sum ..	64.2	128.4

			Job: 4174r3	Date: 12/13/22
Z Size: 10.0x2.1	Gage: 16	Length: 19'-1 1/2"	Qty: 2	Mark: P-7
Part: 10X25Z16	Finish: Red Oxide			

MARK : CLF1
QUANTITY : 126
SIZE : 3/16" x 6" x 8"
HOLES : 9/16" x 1"

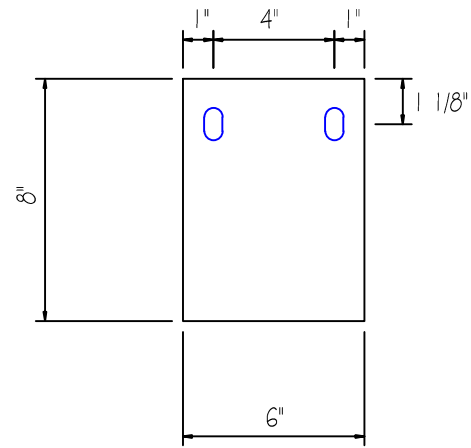

MARK : CLF2
QUANTITY : 12
SIZE : 3/16" x 6" x 1'-1 3/4"
HOLES : 9/16"

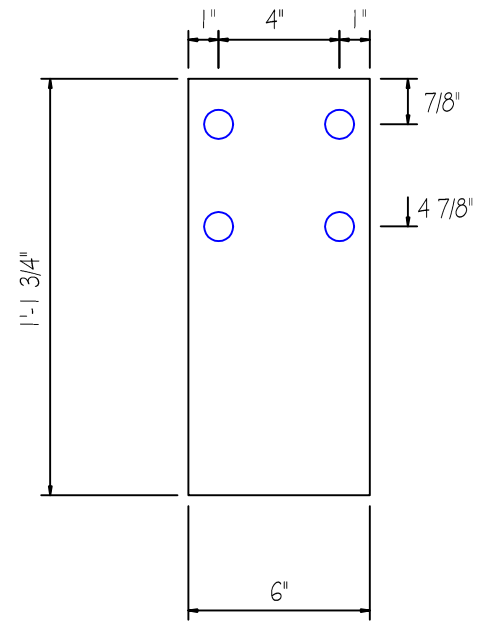

MARK : CLF3
QUANTITY : 24
SIZE : 1/4" x 6" x 6"
HOLES : 1 3/8" x 4"

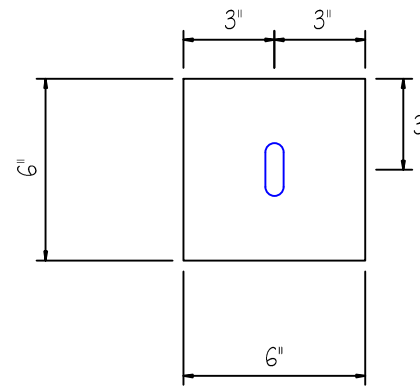

MARK : CLF4
QUANTITY : 20
SIZE : 3/16" x 6" x 9"
HOLES : 9/16" x 1"

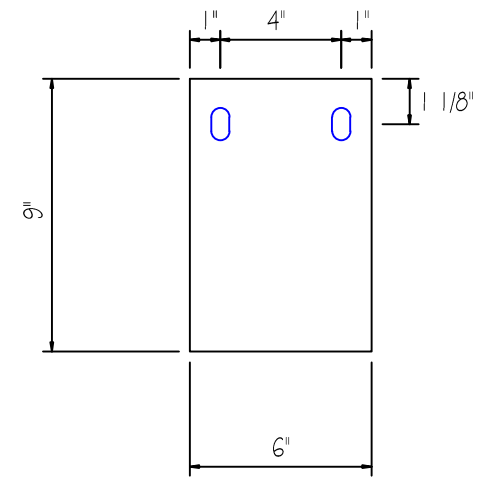
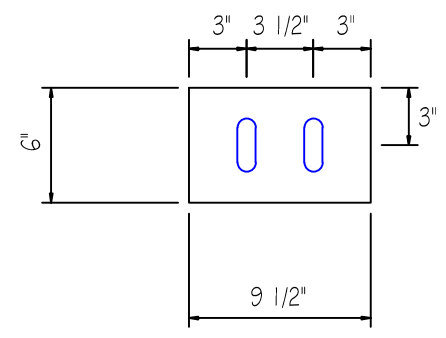

Plate Drawing

JOB	CHECKED BY	DATE	DRAWING
4174r3		12/13/22	CL1

MARK : CLF5
QUANTITY : 12
SIZE : 1/4" x 9 1/2" x 6"
HOLES : 1 3/8" x 4"



MARK : CLE1
QUANTITY : 12
SIZE : 3/16" x 6" x 7 1/4"
HOLES : 9/16" x 1"

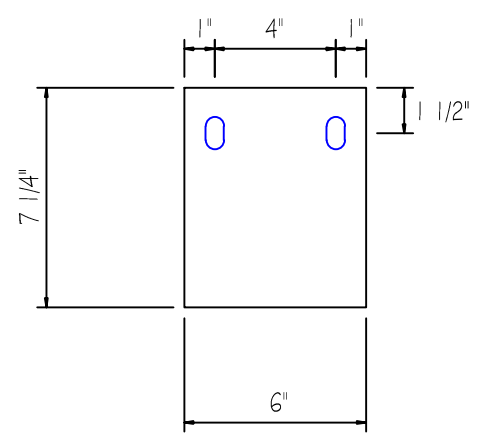
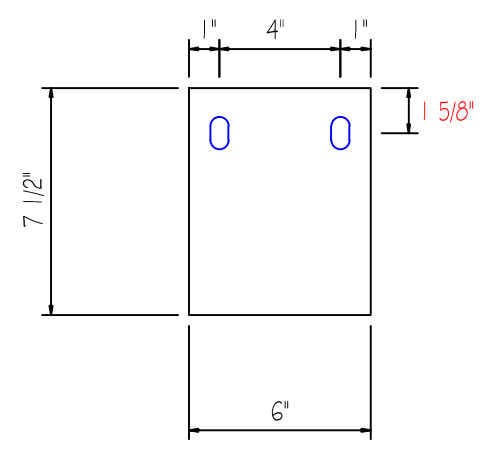

Plate Drawing

JOB	CHECKED BY	DATE	DRAWING
4174r3		12/13/22	CL2

MARK : CLE4
QUANTITY : 126
SIZE : 3/16" x 6" x 7 1/2"
HOLES : 9/16" x 1"



MARK : CLE5
QUANTITY : 4
SIZE : 3/16" x 5 3/4" x 7 1/8"
HOLES : 9/16" x 1"

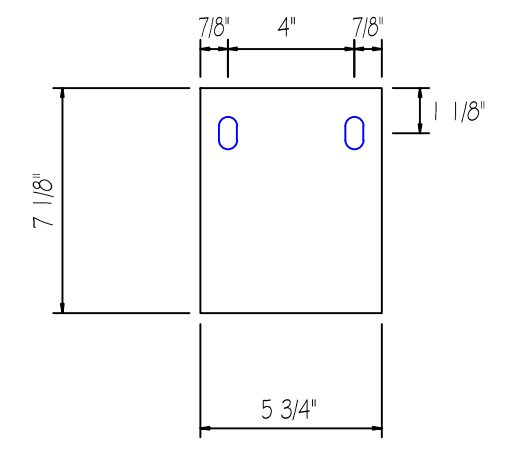

MARK : CLE6
QUANTITY : 12
SIZE : 3/16" x 6" x 6 7/8"
HOLES : 9/16" x 1"

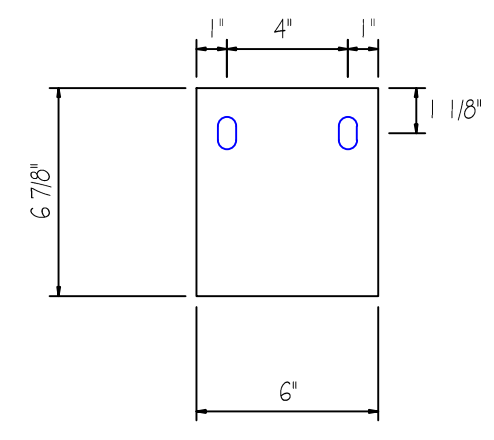
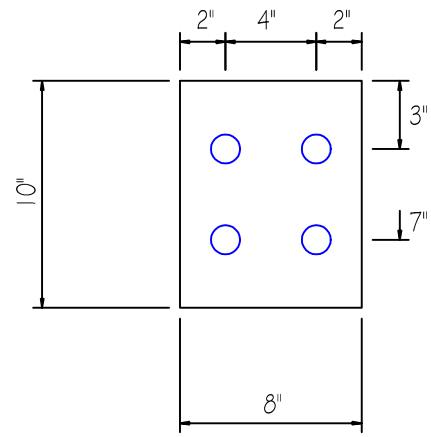

Plate Drawing

JOB	CHECKED BY	DATE	DRAWING
4174r3		12/13/22	CL3

MARK : EPE1
 QUANTITY : 2
 SIZE : 1/2" x 8" x 10"
 HOLES : 15/16"



MARK : EPE2
 QUANTITY : 10
 SIZE : 1/2" x 8" x 10"
 HOLES : 13/16"

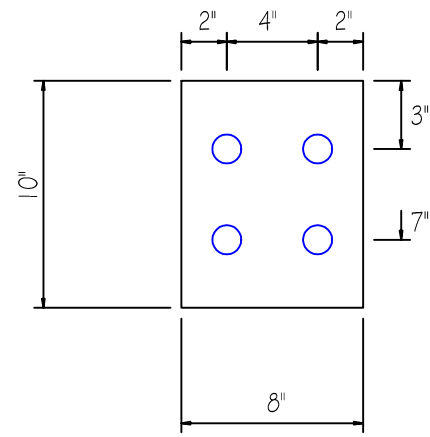

MARK : EPE3
 QUANTITY : 24
 SIZE : 3/16" x 6" x 9 7/8"
 HOLES : 9/16"

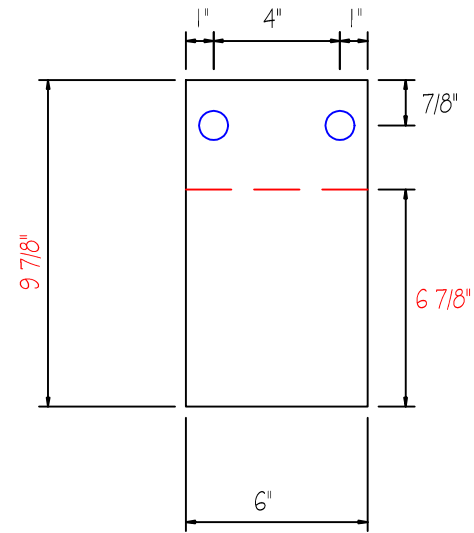

MARK : EPE4
 QUANTITY : 12
 SIZE : 3/8" x 2 7/8" x 10"
 HOLES : 13/16"

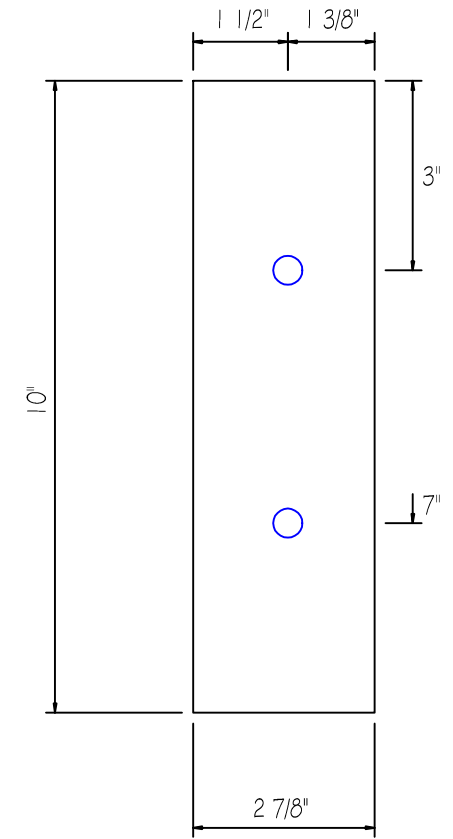

CZE END PLATES

JOB 4174r3	CHECKED BY	DATE 12/13/22	DRAWING CZE-E1
---------------	------------	------------------	-------------------

MARK : EPE5
 QUANTITY : 40
 SIZE : 3/16" x 5 3/4" x 9 3/4"
 HOLES : 9/16"

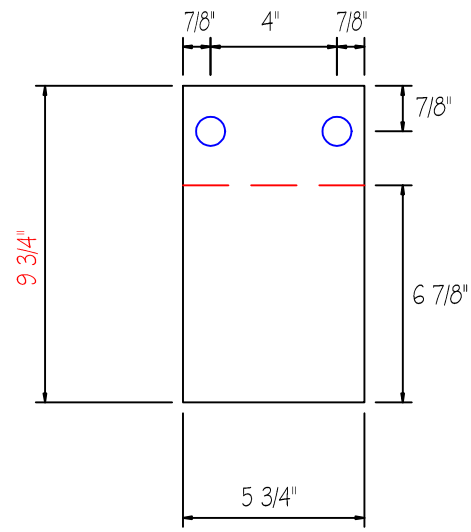

MARK : EPE6
 QUANTITY : 36
 SIZE : 3/16" x 5 3/4" x 5 3/4"
 HOLES : 9/16"

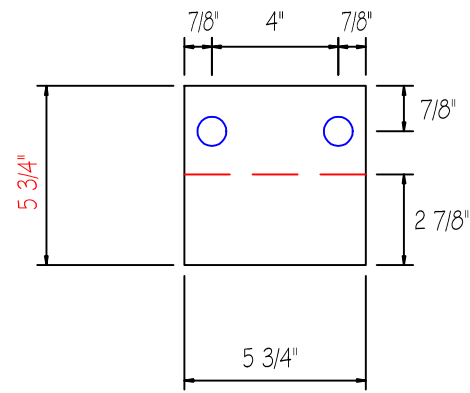

MARK : EPE7
 QUANTITY : 4
 SIZE : 3/16" x 5 3/4" x 9 7/8"
 HOLES : 9/16"

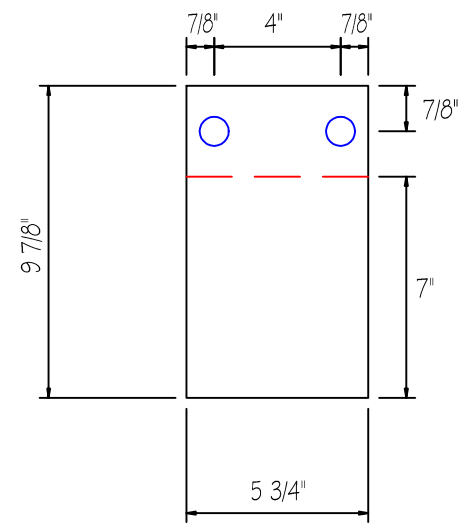

MARK : EPE8
 QUANTITY : 7
 SIZE : 3/8" x 6" x 1'-0 3/4"
 HOLES : 13/16"

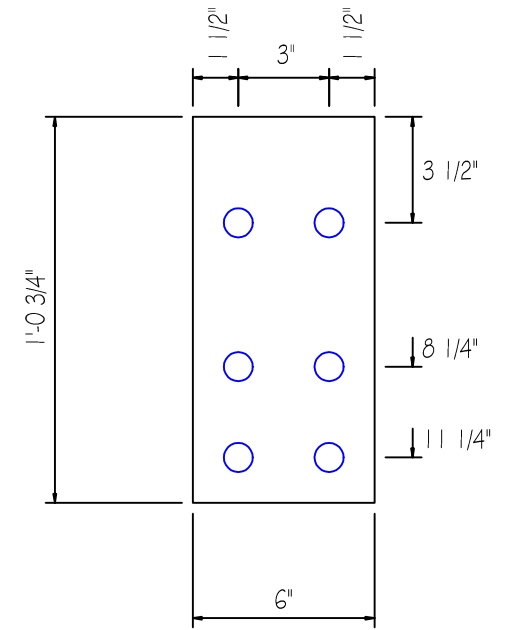

CZE END PLATES

JOB 4174r3	CHECKED BY	DATE 12/13/22	DRAWING CZE-E2
---------------	------------	------------------	-------------------

MARK : OFE1
QUANTITY : 4
SIZE : 3/4" x 8" x 44'-7 1/4"

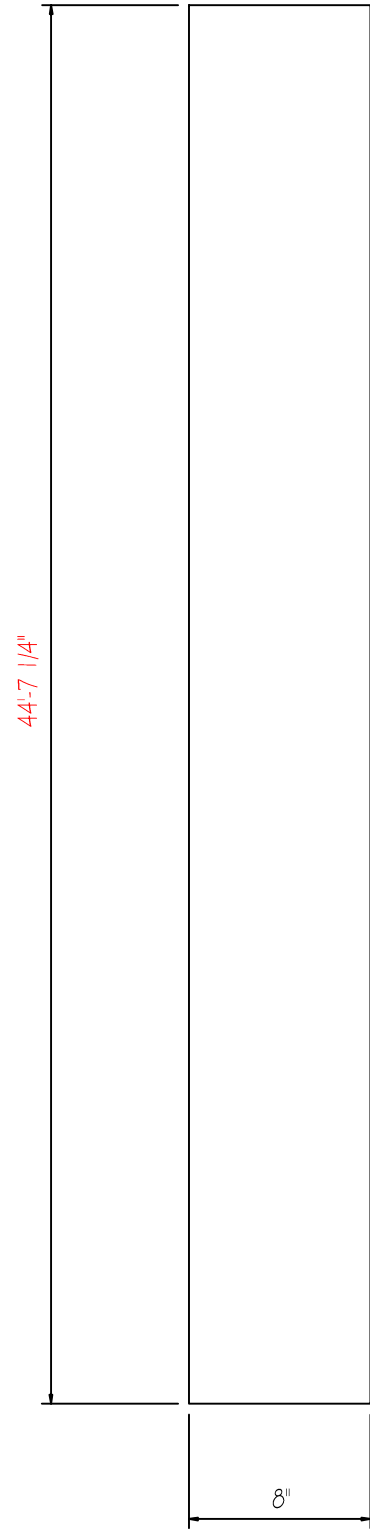

MARK : OFE3
QUANTITY : 2
SIZE : 1" x 8" x 44'-7 1/4"

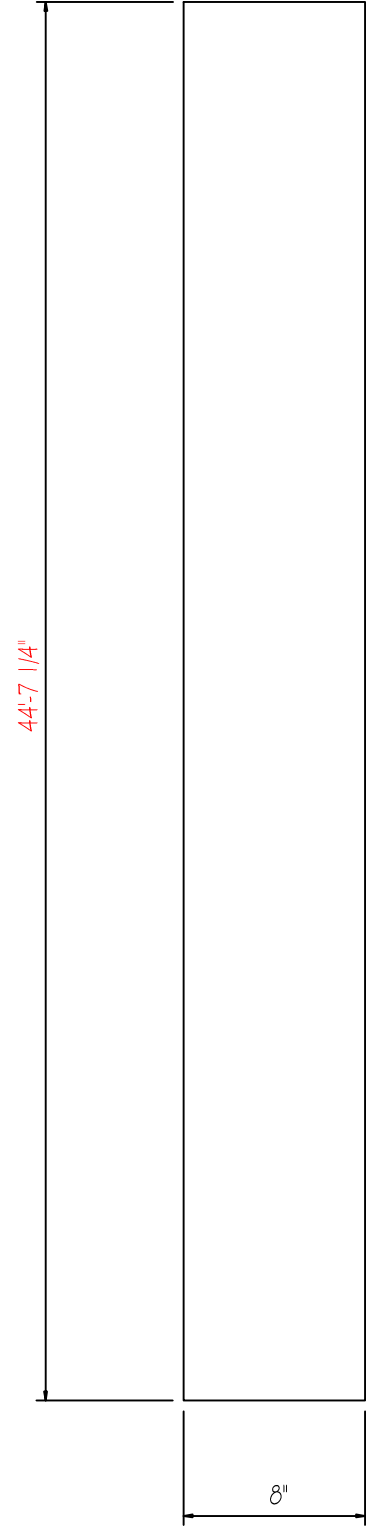

MARK : OFE7
QUANTITY : 2
SIZE : 3/4" x 8" x 46'-7 1/4"

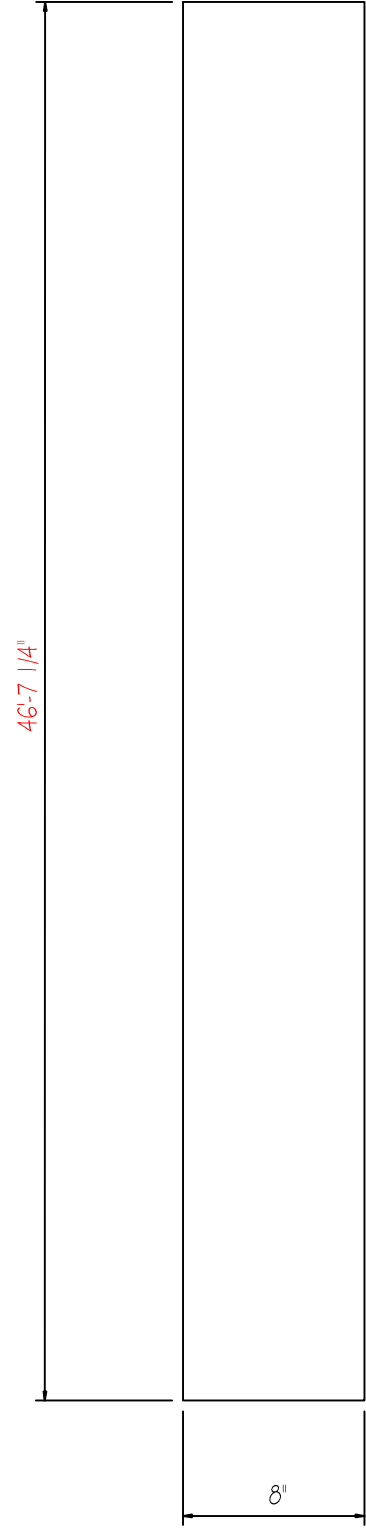

MARK : OFE8
QUANTITY : 2
SIZE : 1" x 8" x 46'-7 1/4"

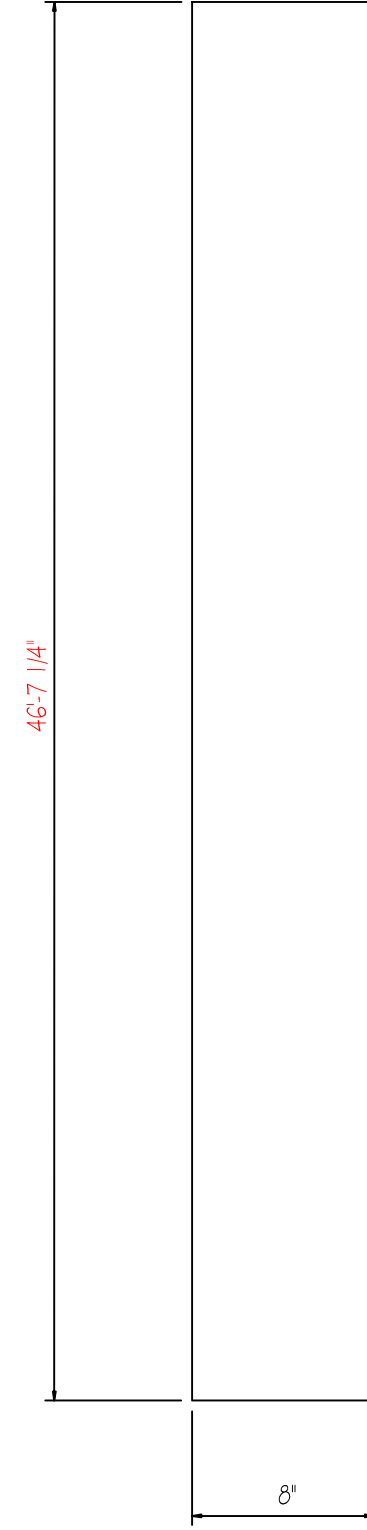

CZE FLANGE PLATES

JOB	CHECKED BY	DATE	DRAWING
4174r3		12/13/22	CZE-F1

MARK : IFE1
 QUANTITY : 2
 SIZE : 3/4" x 8" x 44'-7 1/4"
 HOLES : 11/16"

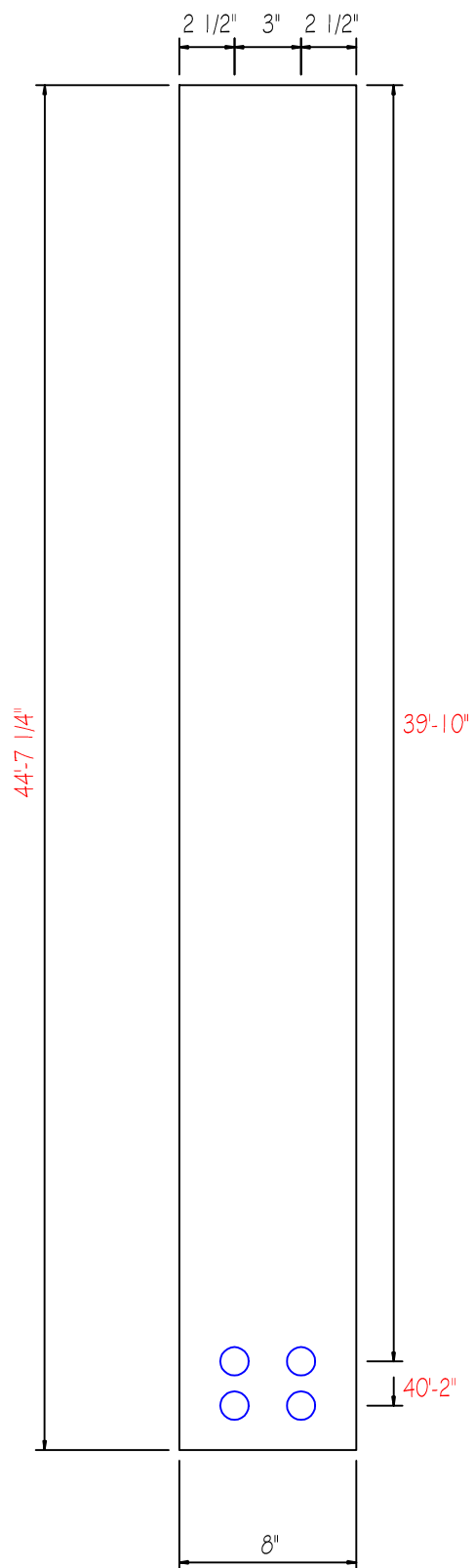

MARK : IFE3
 QUANTITY : 2
 SIZE : 1" x 8" x 44'-7 1/4"
 HOLES : 11/16"

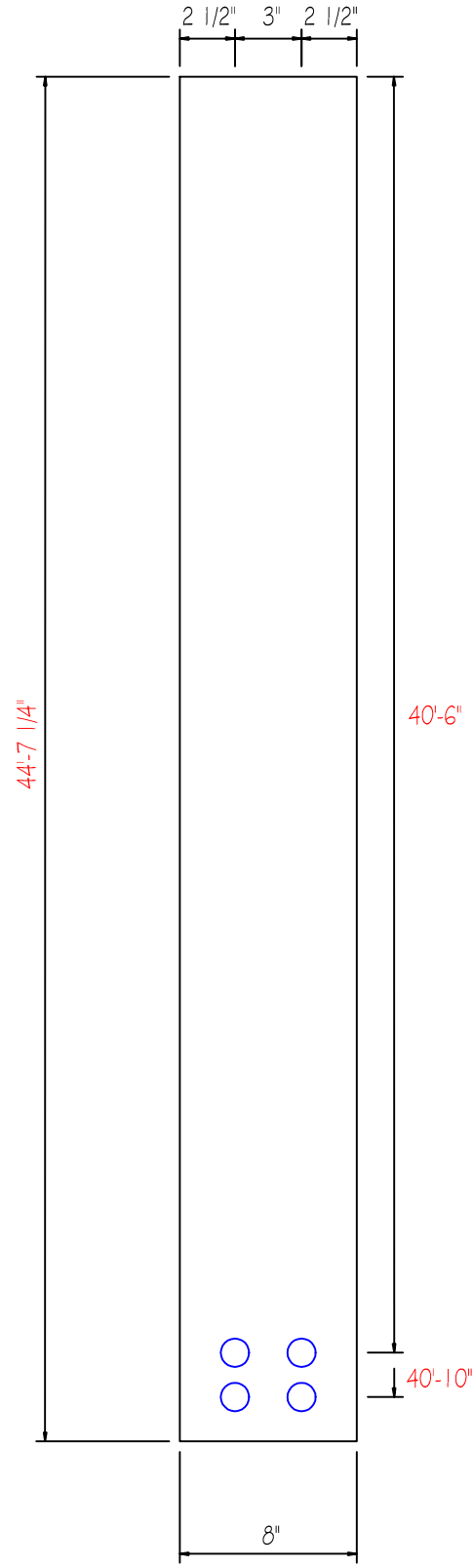

MARK : IFE5
 QUANTITY : 2
 SIZE : 3/4" x 8" x 44'-7 1/4"
 HOLES : 11/16"

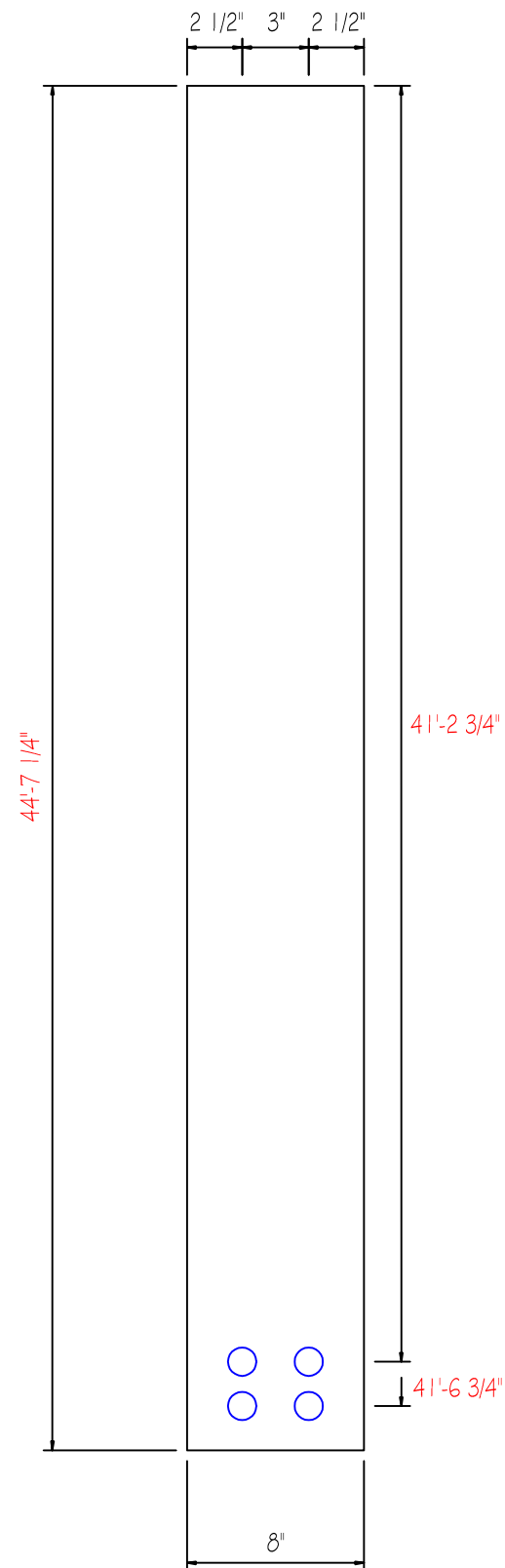

MARK : IFE7
 QUANTITY : 2
 SIZE : 3/4" x 8" x 46'-7 1/4"
 HOLES : 11/16"

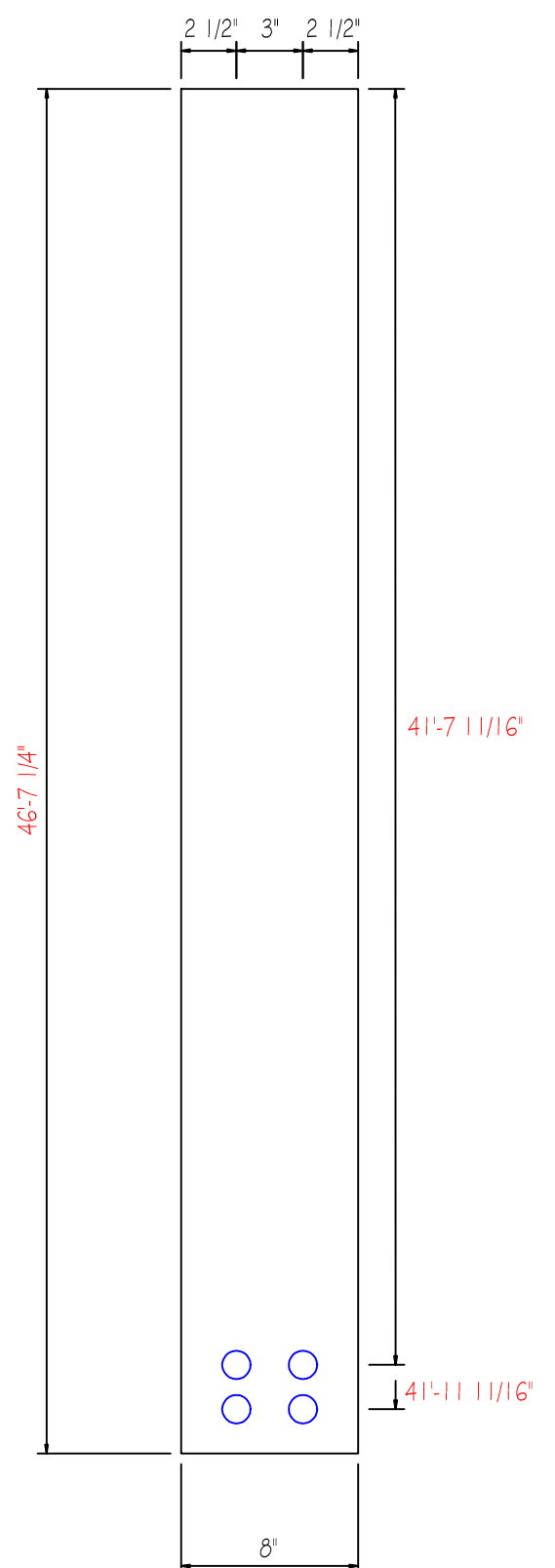

CZE FLANGE PLATES

JOB 4174r3	CHECKED BY	DATE 12/13/22	DRAWING CZE-F2
---------------	------------	------------------	-------------------

MARK : IFE9
QUANTITY : 2
SIZE : 1" x 8" x 46'-7 1/4"
HOLES : 1 1/16"

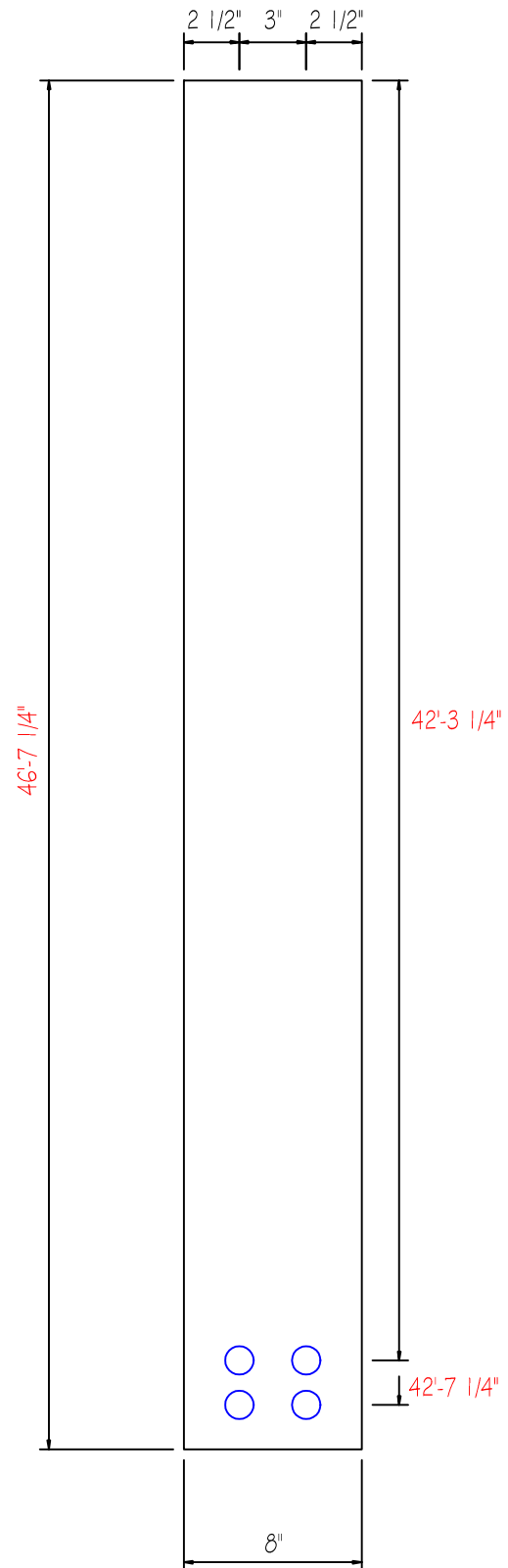

CZE FLANGE PLATES

JOB 4174r3	CHECKED BY	DATE 12/13/22	DRAWING CZE-F3
---------------	------------	------------------	-------------------

MARK : EP1
 QUANTITY : 2
 SIZE : 1/2" x 10" x 2'-9 1/2"
 HOLES : 1 5/16"

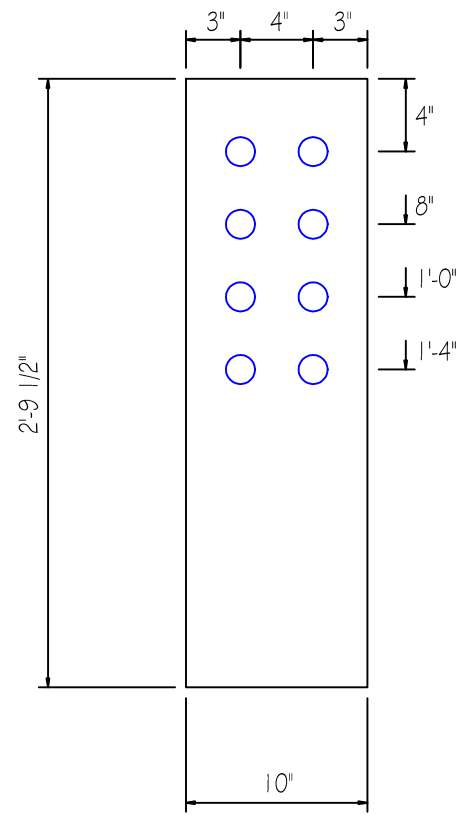

MARK : EP2
 QUANTITY : 4
 SIZE : 3/4" x 10" x 4'-7 3/4"
 HOLES : 1 1/16"

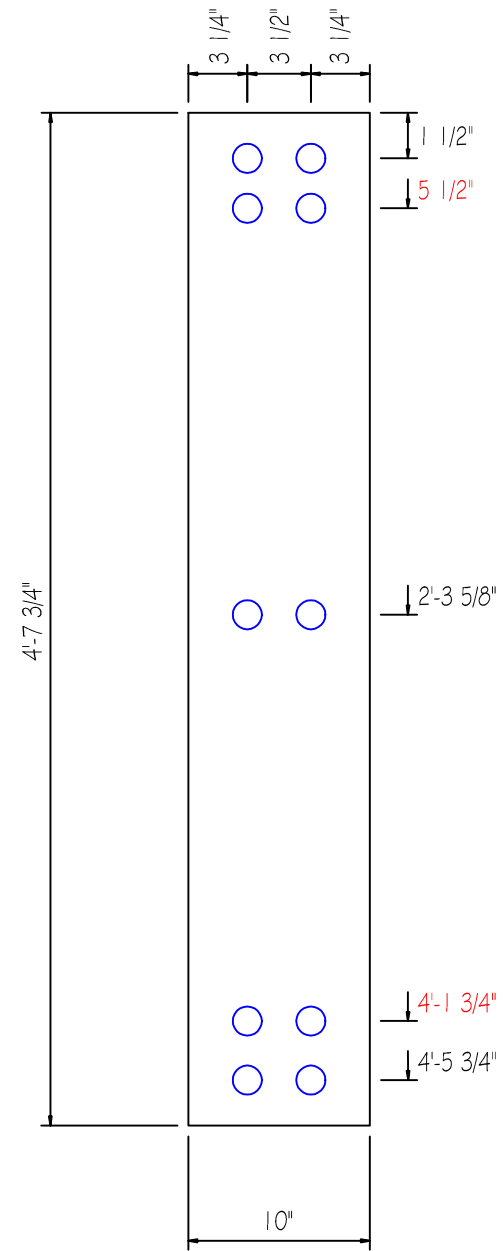

MARK : EP3
 QUANTITY : 4
 SIZE : 3/4" x 10" x 4'-7 1/4"
 HOLES : 1 1/16"

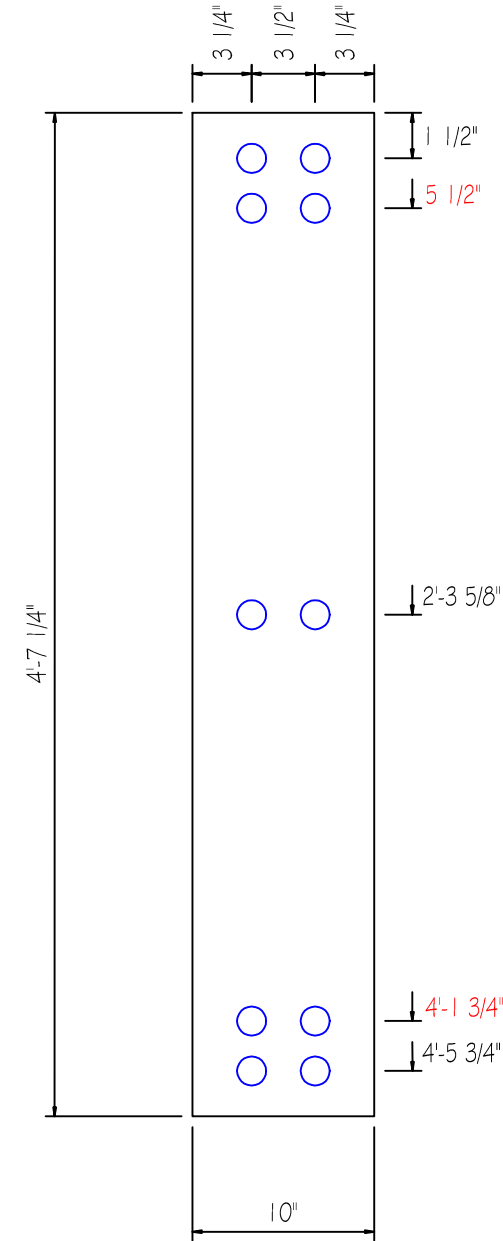

MARK : EP4
 QUANTITY : 4
 SIZE : 5/8" x 8" x 3'-1 1/8"
 HOLES : 13/16"

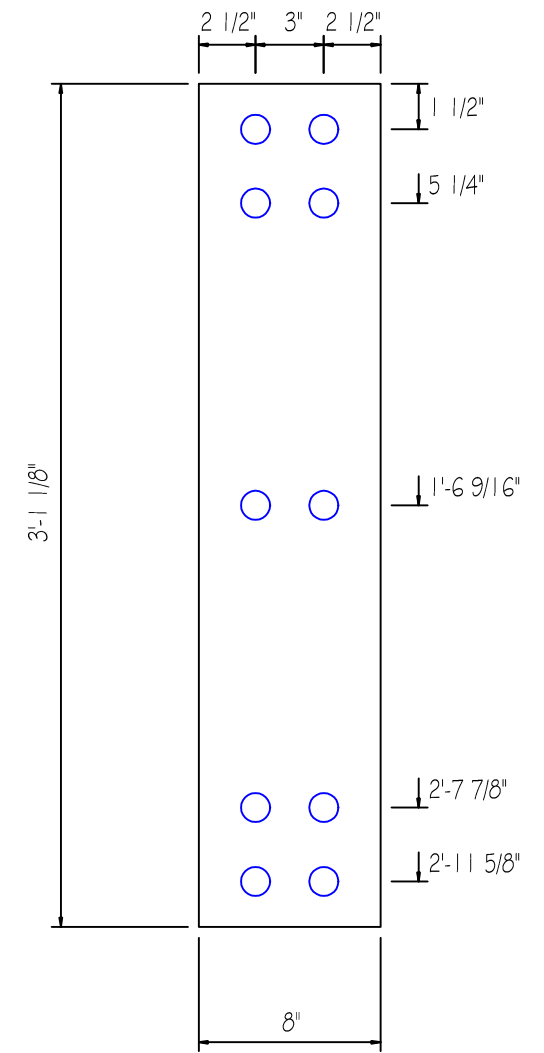

RIGID FRAME END PLATES

JOB 4174r3	CHECKED BY	DATE 12/13/22	DRAWING RF-E1
---------------	------------	------------------	------------------

MARK : EP5
 QUANTITY : 4
 SIZE : 1/2" x 8" x 3'-1 1/8"
 HOLES : 13/16"

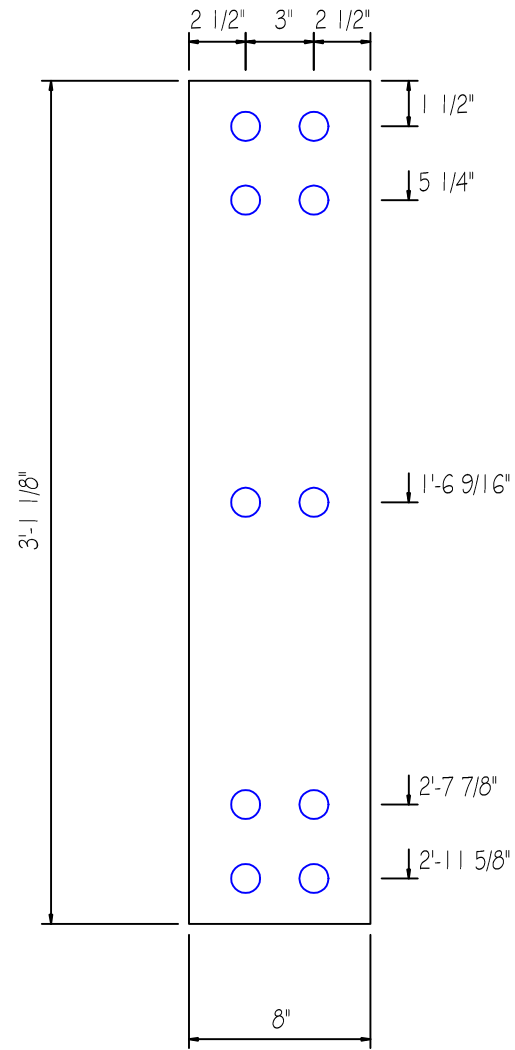

MARK : EP6
 QUANTITY : 2
 SIZE : 1/2" x 10" x 3'-1 1/2"
 HOLES : 1 5/16"

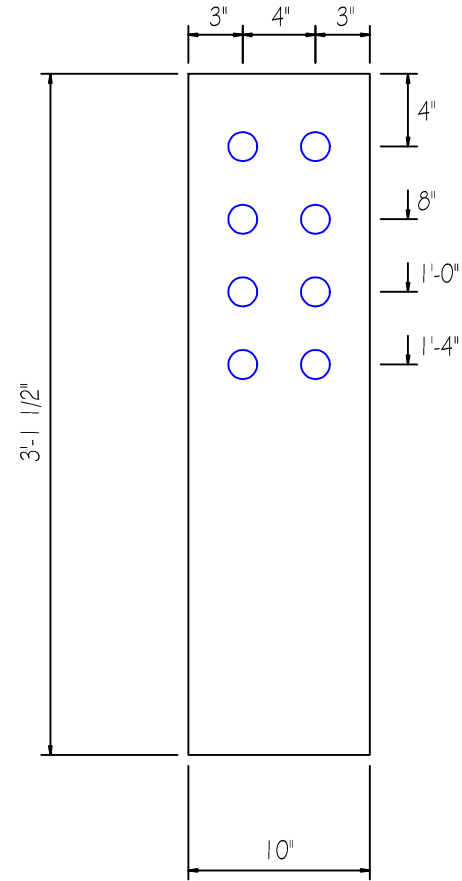

MARK : EP7
 QUANTITY : 2
 SIZE : 1/2" x 1'-0" x 3'-5 1/2"
 HOLES : 1 5/16"

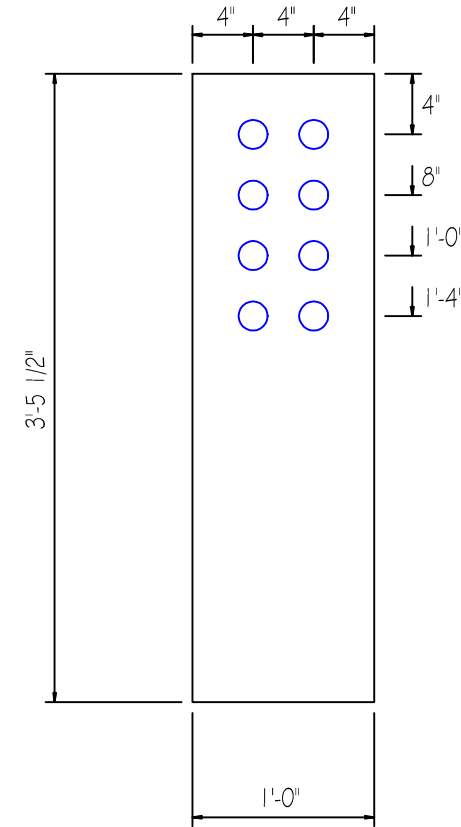

MARK : EP8
 QUANTITY : 4
 SIZE : 1" x 1'-0" x 5'-0 3/4"
 HOLES : 1 5/16"

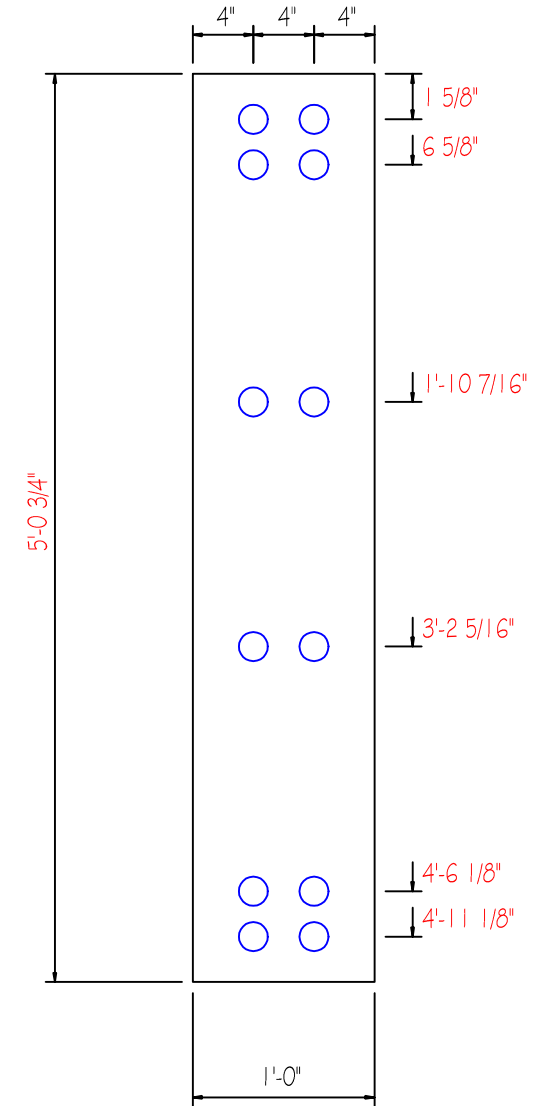

RIGID FRAME END PLATES

JOB	CHECKED BY	DATE	DRAWING
4174r3		12/13/22	RF-E2

MARK : EP10
 QUANTITY : 8
 SIZE : 5/8" x 8" x 3'-11 1/8"
 HOLES : 13/16"

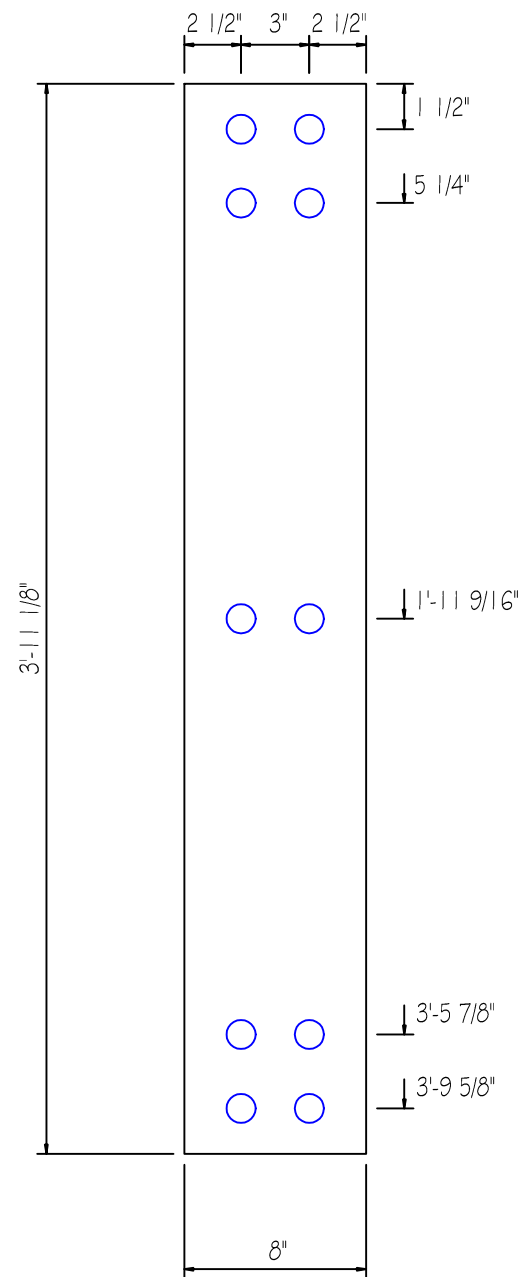

MARK : EP11
 QUANTITY : 10
 SIZE : 1" x 10" x 5'-0 3/4"
 HOLES : 1 5/16"

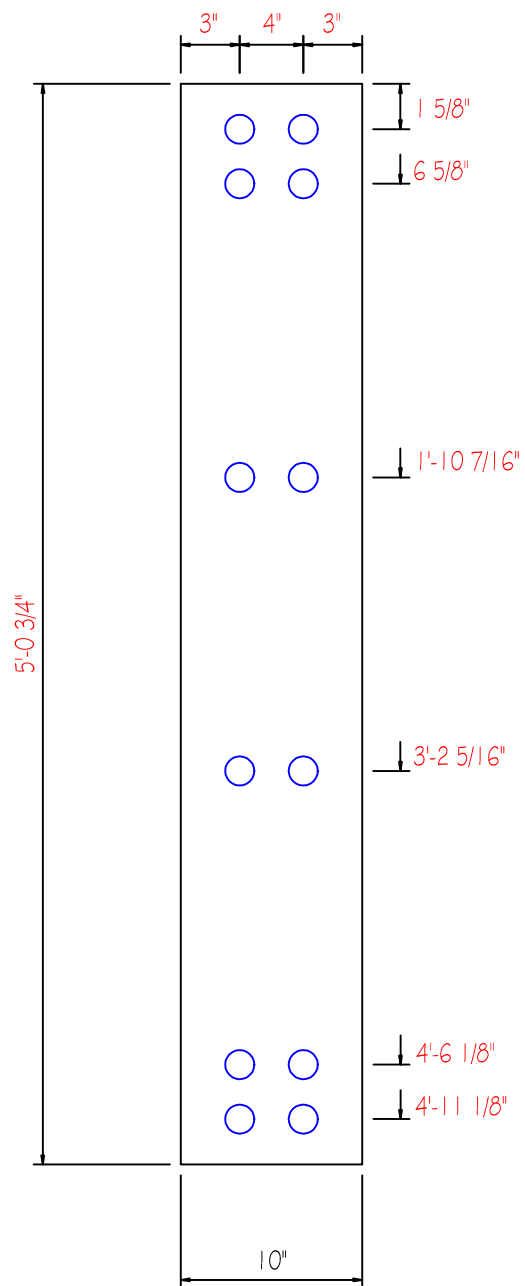

MARK : EP12
 QUANTITY : 5
 SIZE : 1/2" x 10" x 3'-7 1/2"
 HOLES : 1 5/16"

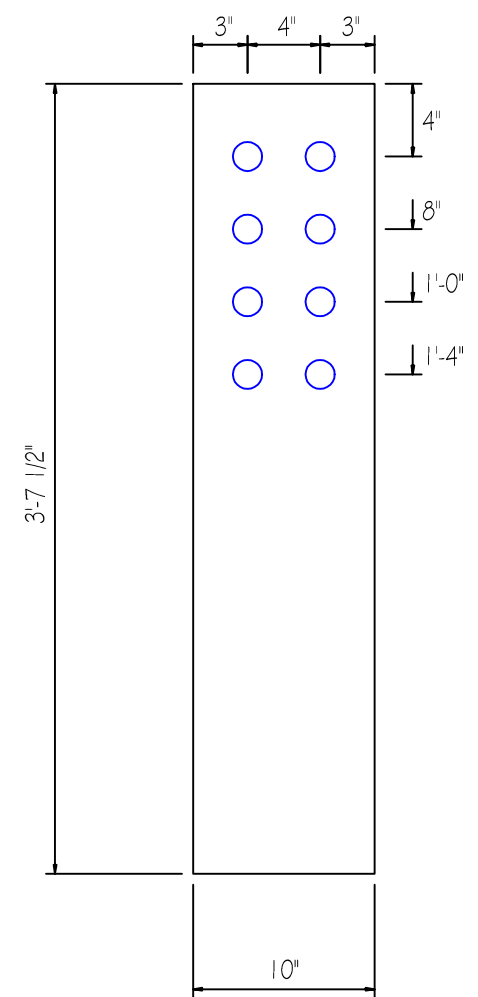

RIGID FRAME END PLATES

JOB 4174r3	CHECKED BY	DATE 12/13/22	DRAWING RF-E3
---------------	------------	------------------	------------------

MARK : EP14
 QUANTITY : 6
 SIZE : 3/4" x 10" x 5'-0 3/4"
 HOLES : 1 5/16"

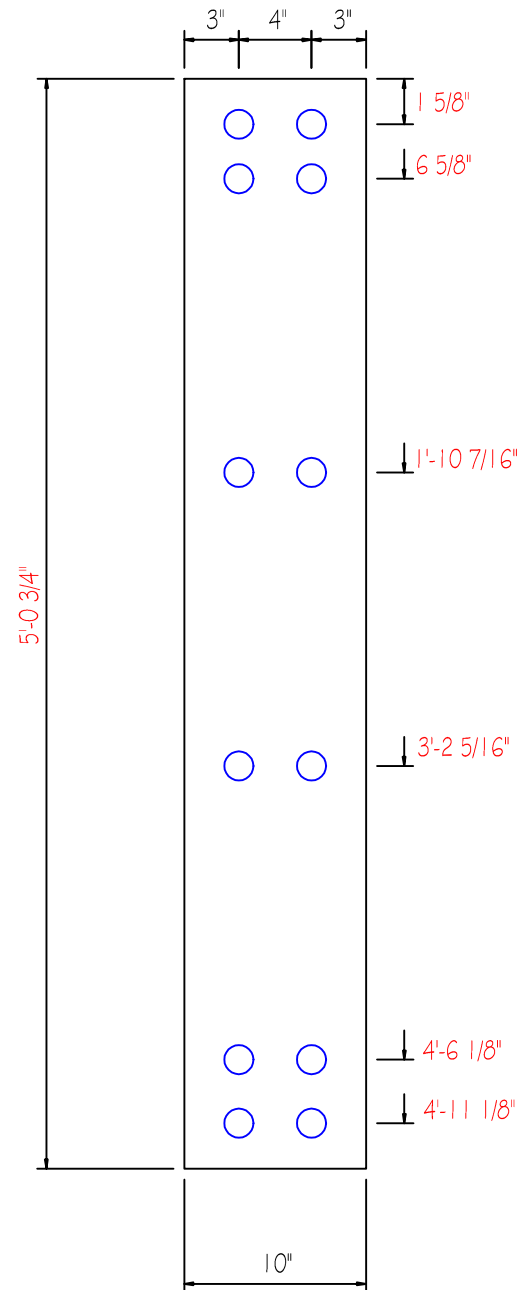

MARK : EP16
 QUANTITY : 4
 SIZE : 5/8" x 8" x 4'-5 1/8"
 HOLES : 1 1/16"

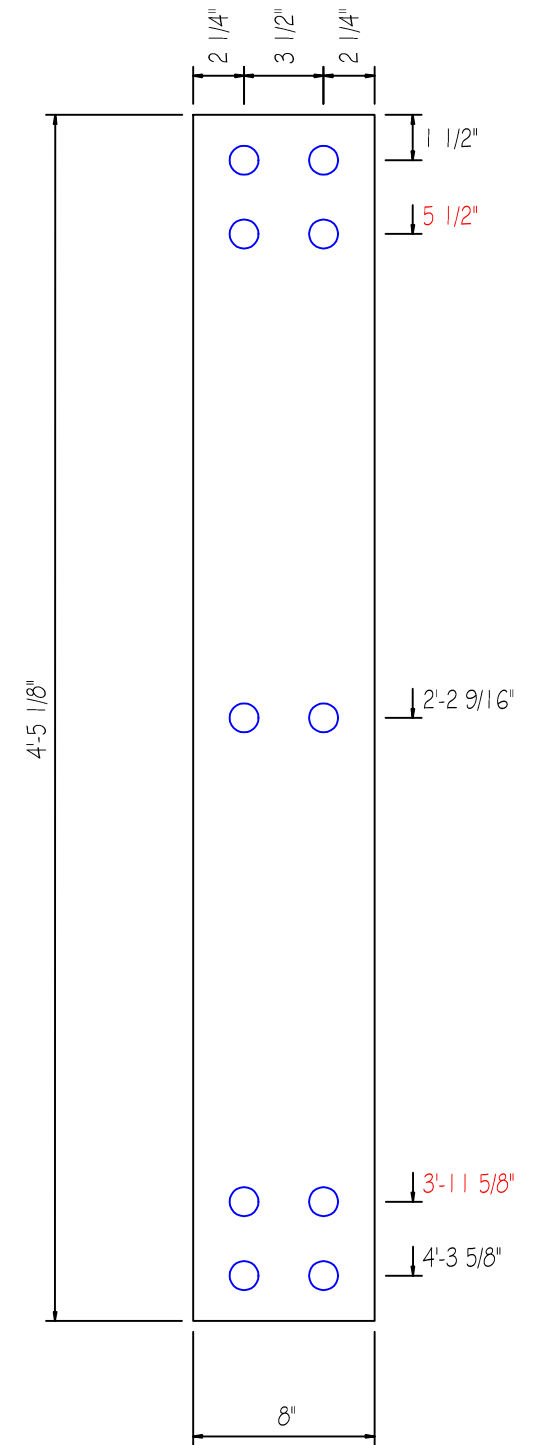

RIGID FRAME END PLATES

JOB 4174r3	CHECKED BY	DATE 12/13/22	DRAWING RF-E4
---------------	------------	------------------	------------------

MARK : EP17
 QUANTITY : 4
 SIZE : 5/8" x 8" x 4'-5 1/8"
 HOLES : 13/16"

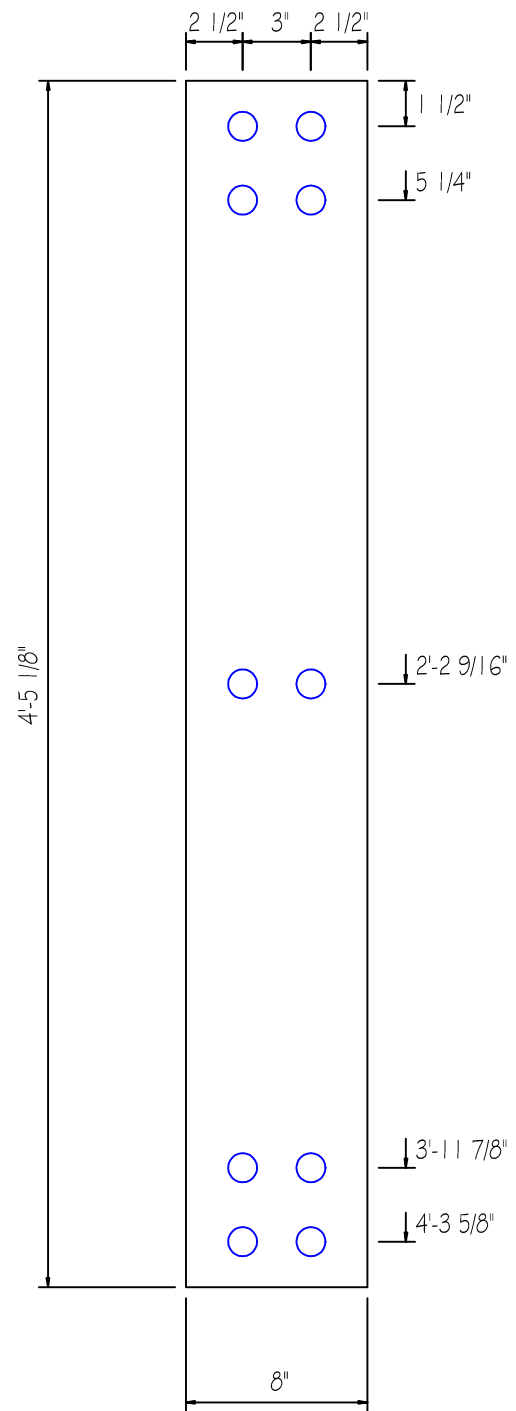

MARK : EP19
 QUANTITY : 3
 SIZE : 1/2" x 10" x 3'-8"
 HOLES : 1 5/16"

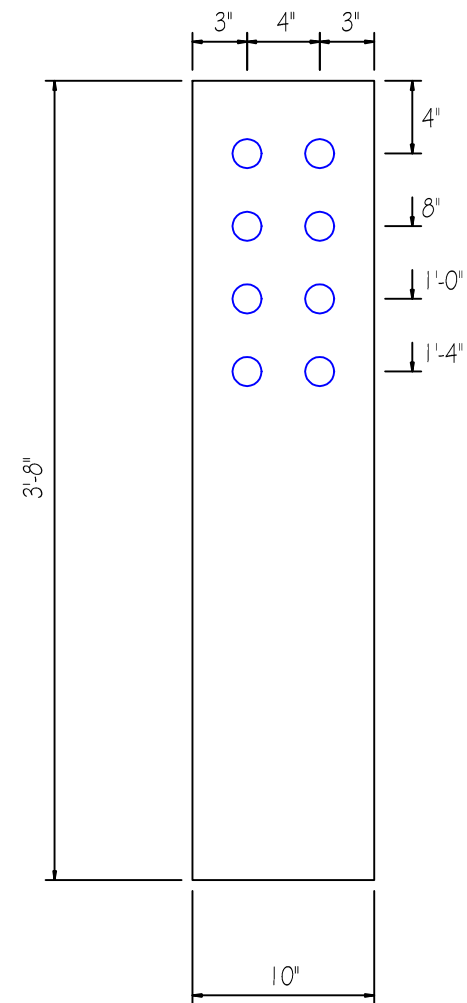

RIGID FRAME END PLATES

JOB	CHECKED BY	DATE	DRAWING
4174r3		12/13/22	RF-E5

MARK : EP21
 QUANTITY : 2
 SIZE : 3/4" x 8" x 4'-7 3/8"
 HOLES : 1 1/16"

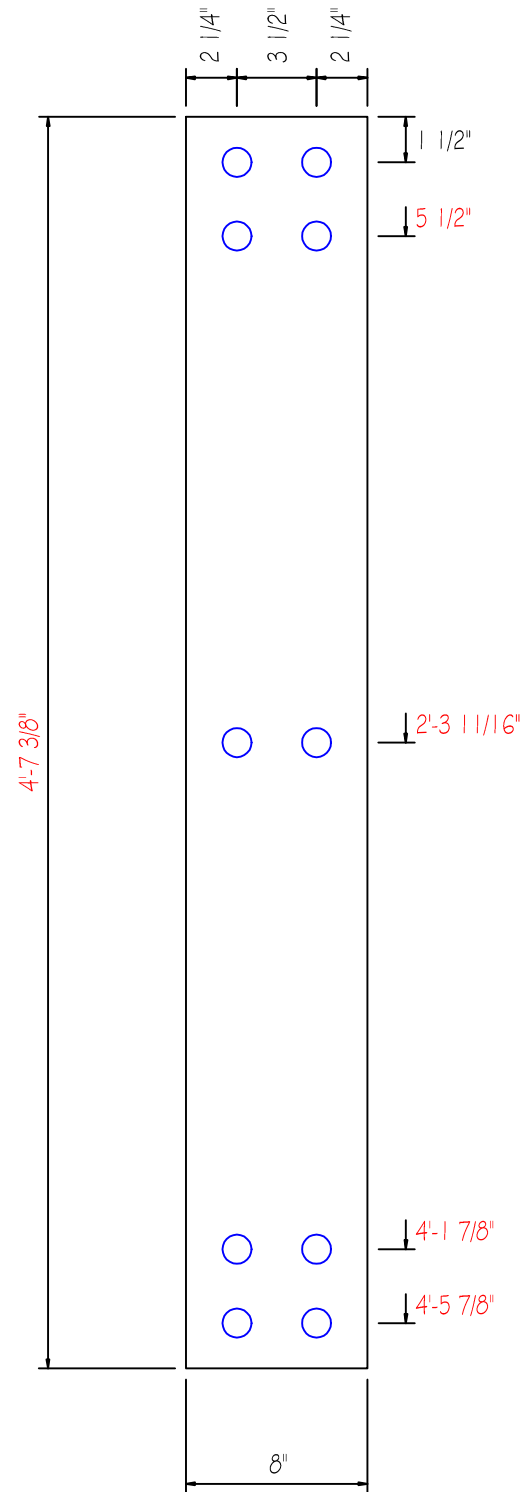

MARK : EP22
 QUANTITY : 2
 SIZE : 5/8" x 8" x 4'-7 1/2"
 HOLES : 1 1/16"

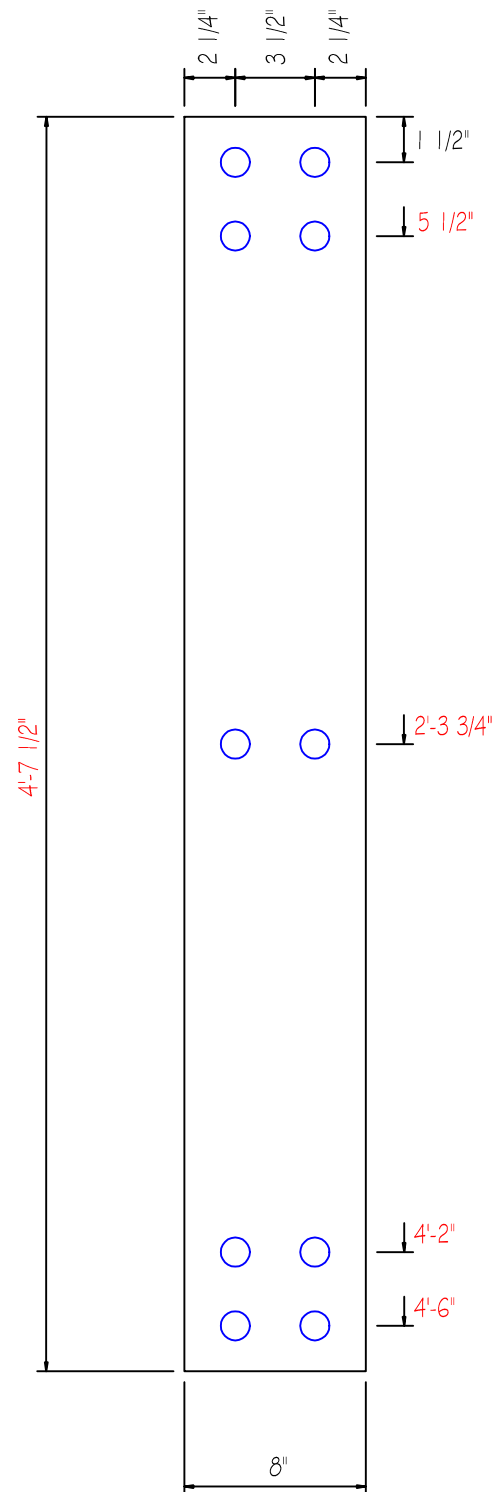

MARK : SPL1
 QUANTITY : 4
 SIZE : 3/8" x 6" x 10 7/8"
 HOLES : 13/16"

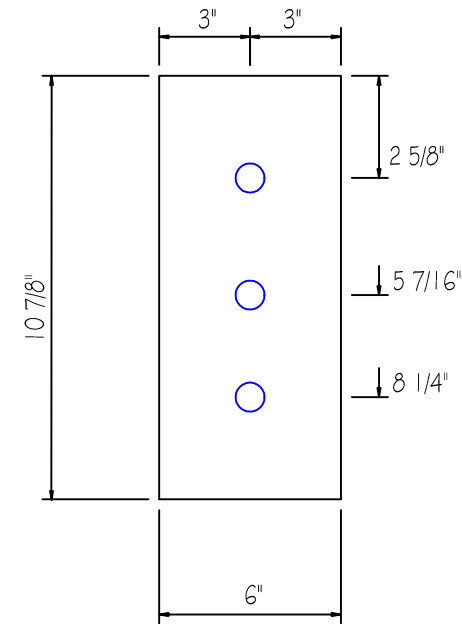

MARK : SPL2
 QUANTITY : 16
 SIZE : 3/8" x 6" x 10 5/8"
 HOLES : 13/16"

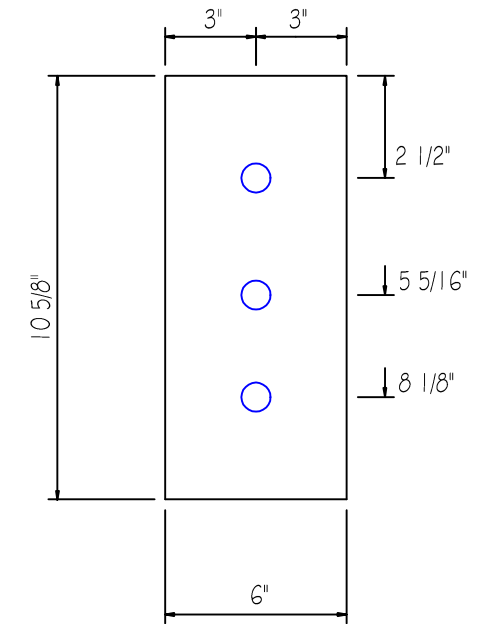

MARK : SPL3
 QUANTITY : 20
 SIZE : 3/8" x 8 5/8" x 8 5/8"

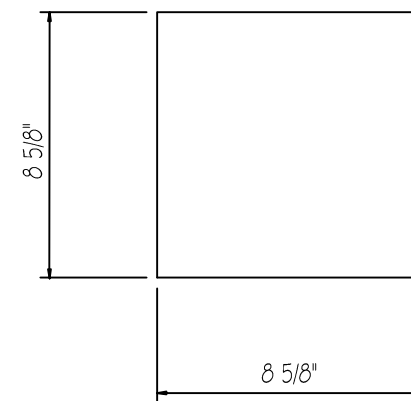

MARK : SPL4
 QUANTITY : 20
 SIZE : 3/8" x 5 1/2" x 8 1/8"
 HOLES : 13/16"

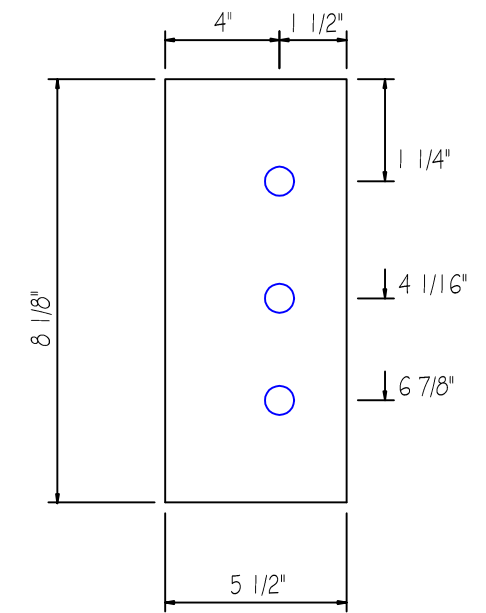

RIGID FRAME END PLATES

JOB 4174r3	CHECKED BY	DATE 12/13/22	DRAWING RF-EG
---------------	------------	------------------	------------------

MARK : IF1
QUANTITY : 2
SIZE : 5/8" x 10" x 35'-5 11/16"

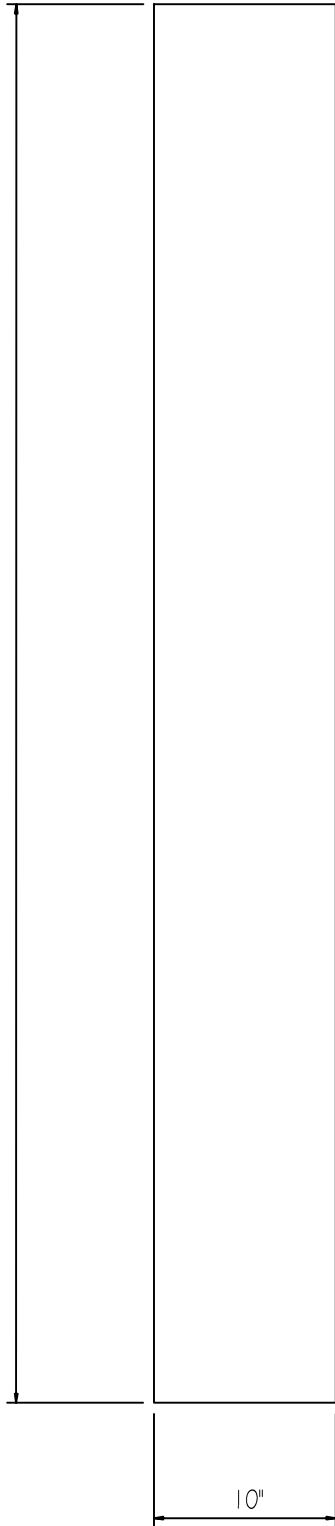

MARK : IF2
QUANTITY : 2
SIZE : 3/8" x 8" x 17'-8 1/4"

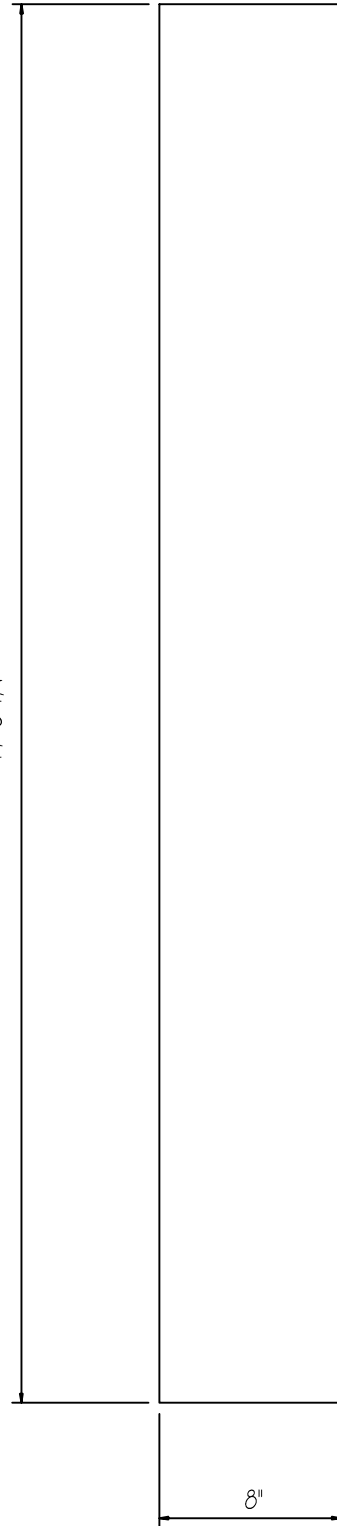

MARK : IF3
QUANTITY : 2
SIZE : 1/4" x 8" x 19'-6 3/16"

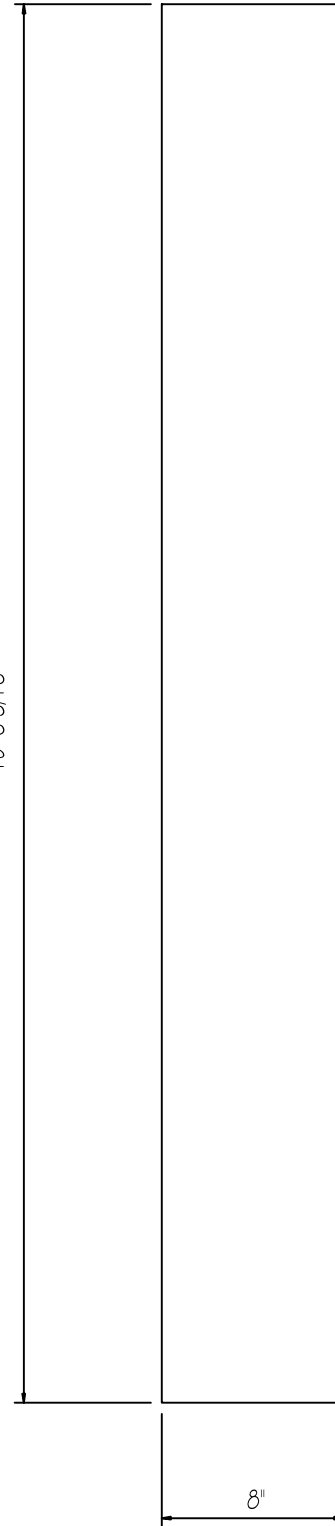

MARK : IF4
QUANTITY : 15
SIZE : 1/4" x 8" x 9'-6"

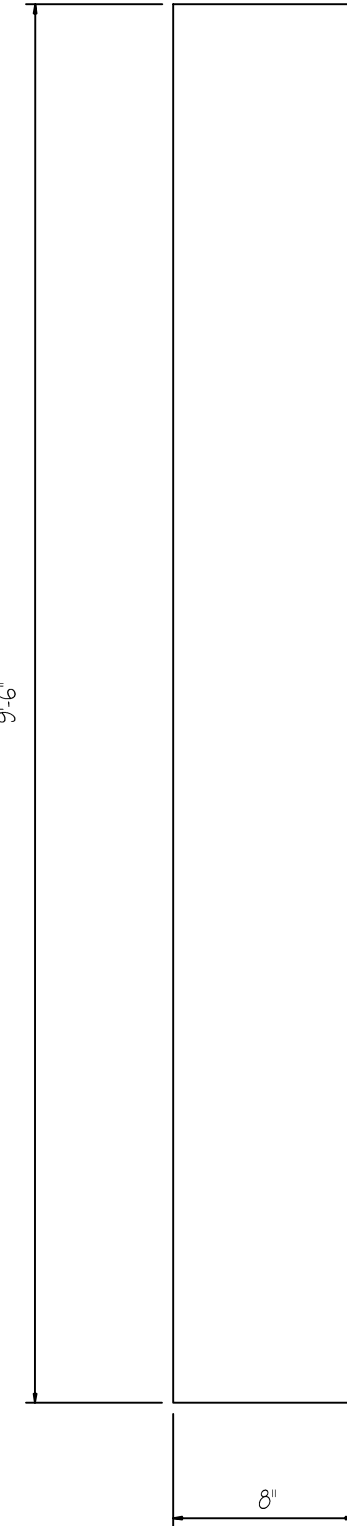

RIGID FRAME FLANGE PLATES

JOB	CHECKED BY	DATE	DRAWING
4174r3		12/13/22	RF-F1

MARK : IF5
QUANTITY : 5
SIZE : 3/8" x 8" x 21'-0"

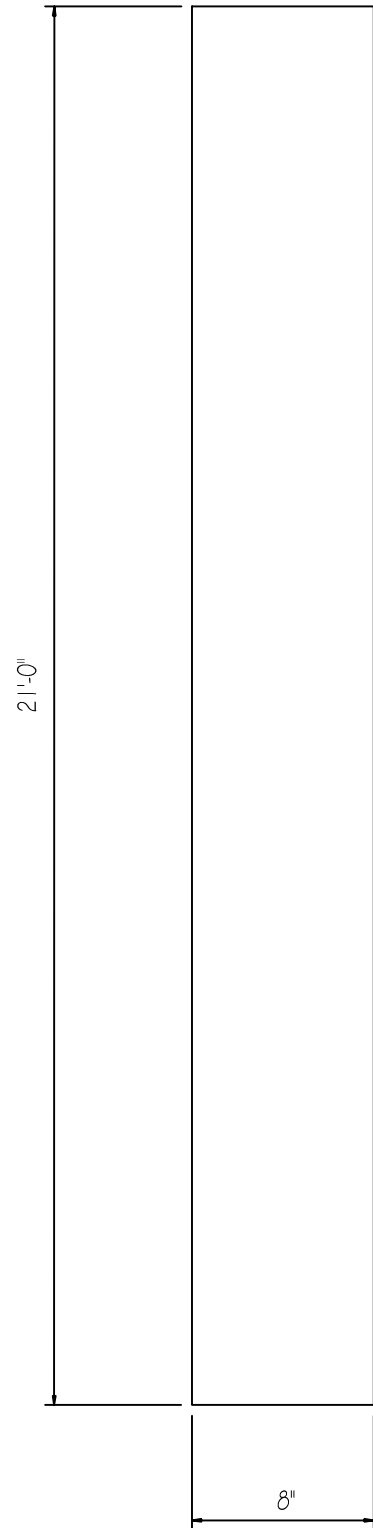

MARK : IF6
QUANTITY : 2
SIZE : 1/4" x 8" x 19'-6 1/4"

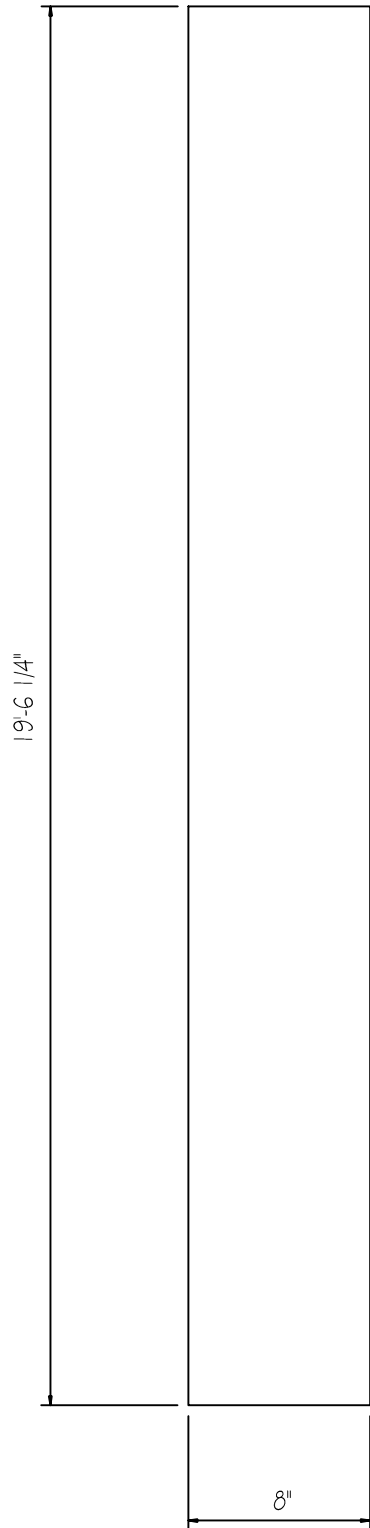

MARK : IF7
QUANTITY : 2
SIZE : 3/8" x 8" x 14'-6 1/2"

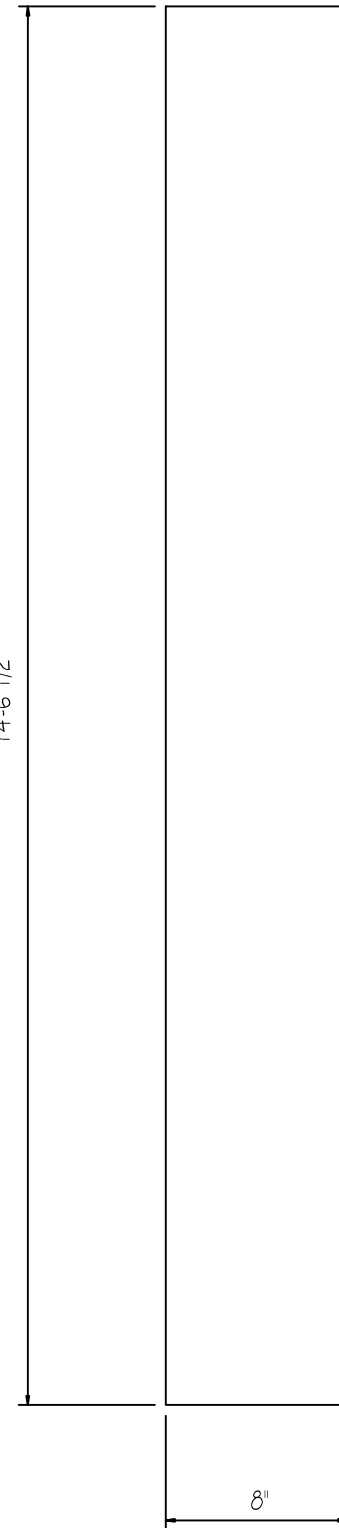

MARK : IF8
QUANTITY : 2
SIZE : 5/8" x 10" x 38'-11 7/16"

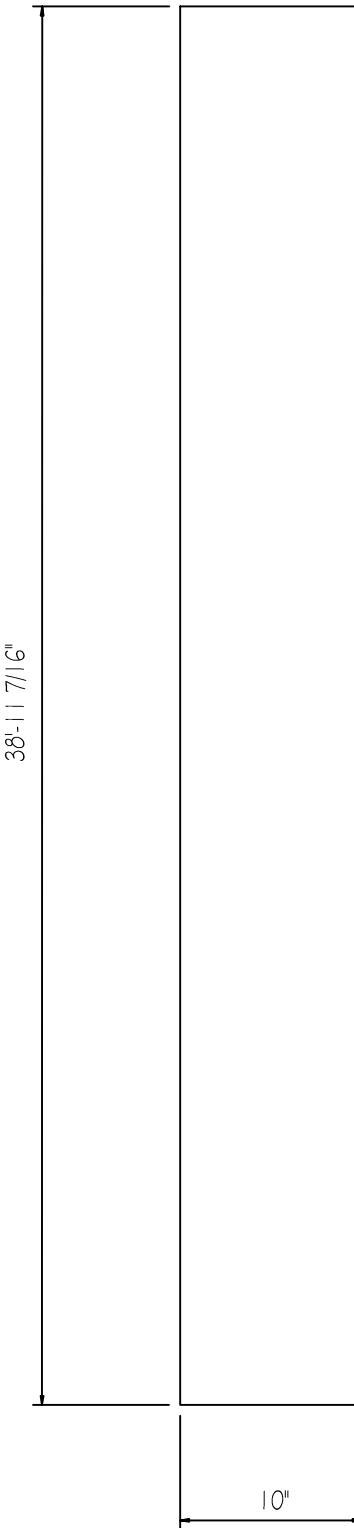

RIGID FRAME FLANGE PLATES

JOB	CHECKED BY	DATE	DRAWING
4174r3		12/13/22	RF-F2

MARK : IF9
QUANTITY : 2
SIZE : 5/8" x 1'-0" x 35'-1 7/8"

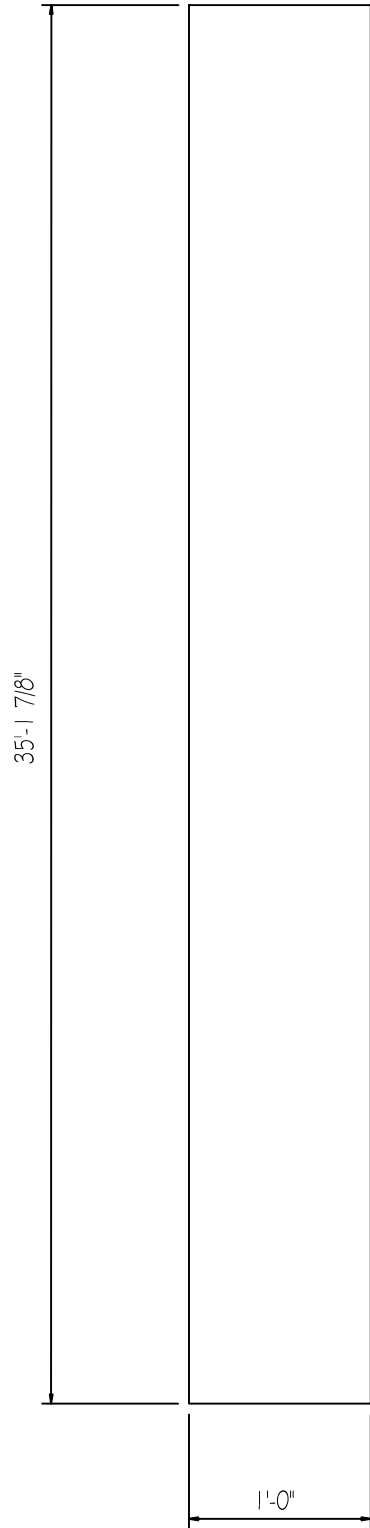

MARK : IF10
QUANTITY : 2
SIZE : 1/2" x 8" x 6'-11 11/16"

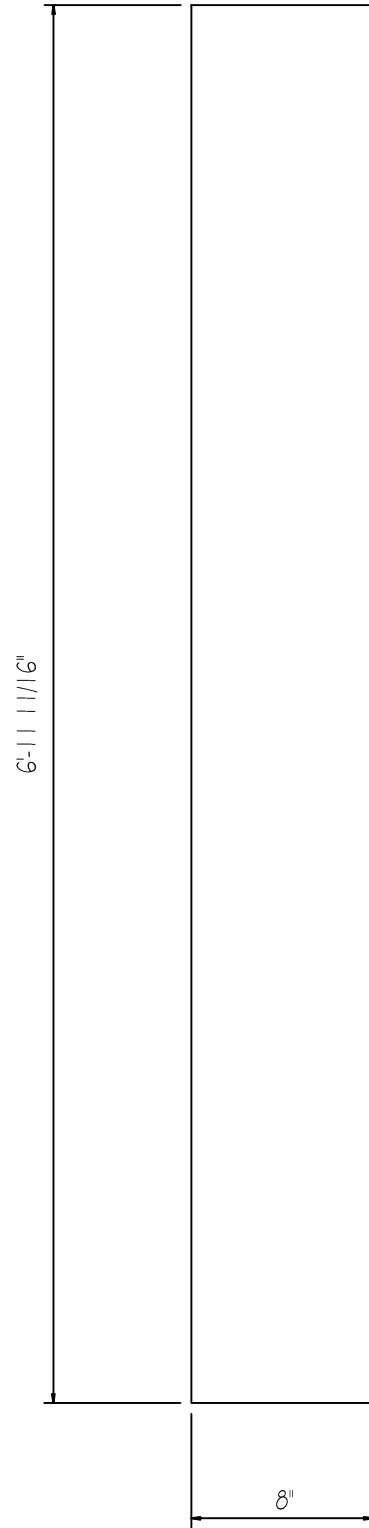

MARK : IF11
QUANTITY : 2
SIZE : 3/8" x 8" x 10'-0 1/16"

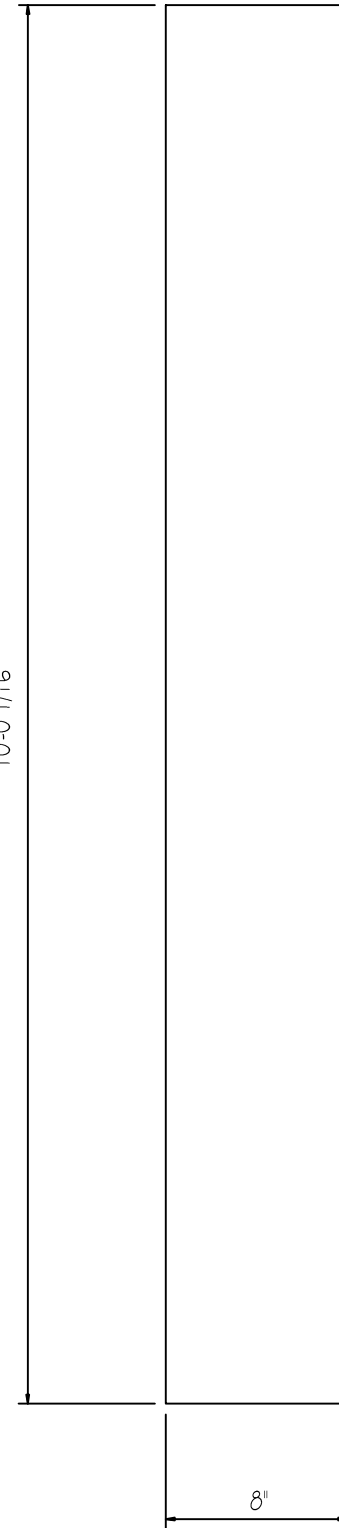

MARK : IF12
QUANTITY : 2
SIZE : 1/4" x 8" x 19'-6 1/16"

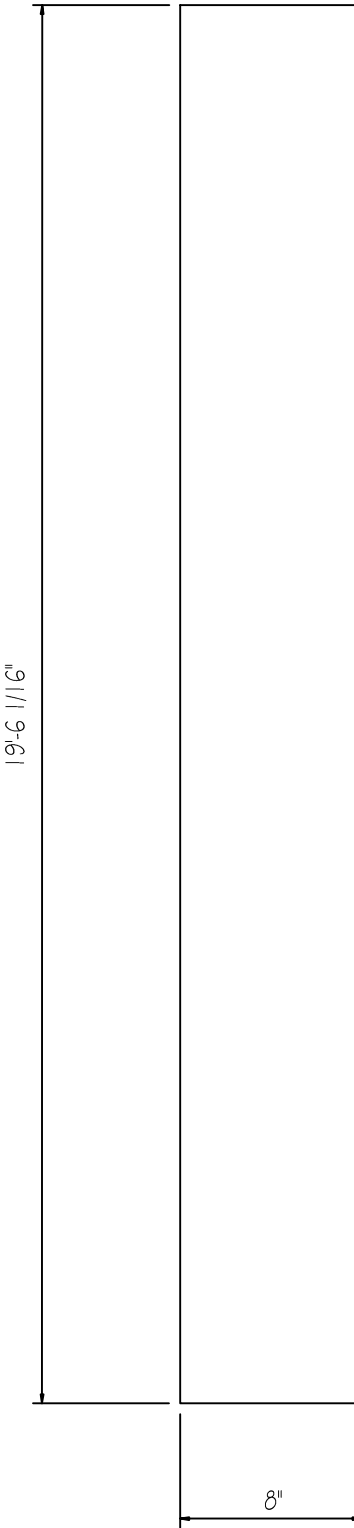

RIGID FRAME FLANGE PLATES

JOB 4174r3	CHECKED BY	DATE 12/13/22	DRAWING RF-F3
---------------	------------	------------------	------------------

MARK : IF13
QUANTITY : 2
SIZE : 1/4" x 8" x 40'-0"

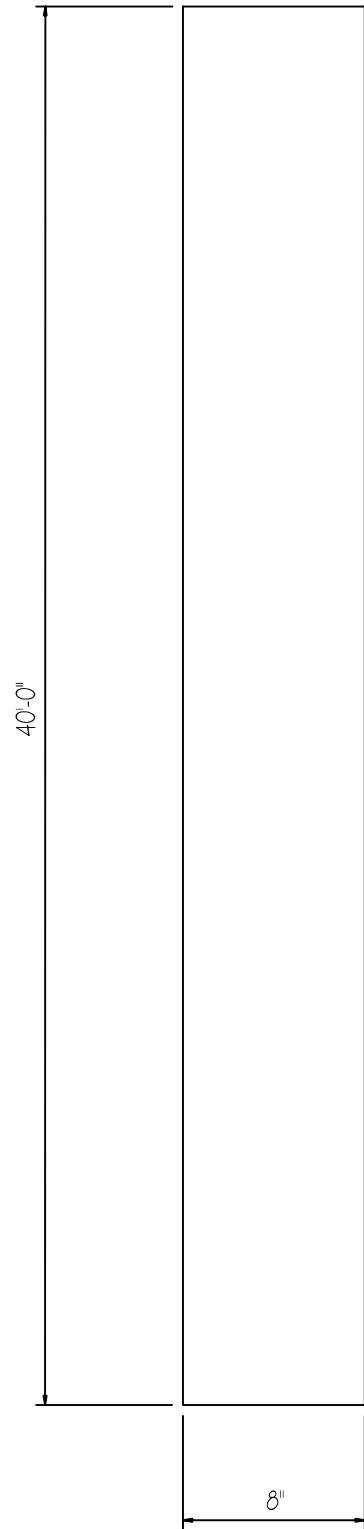

MARK : IF14
QUANTITY : 2
SIZE : 1/4" x 8" x 9'-6 1/16"

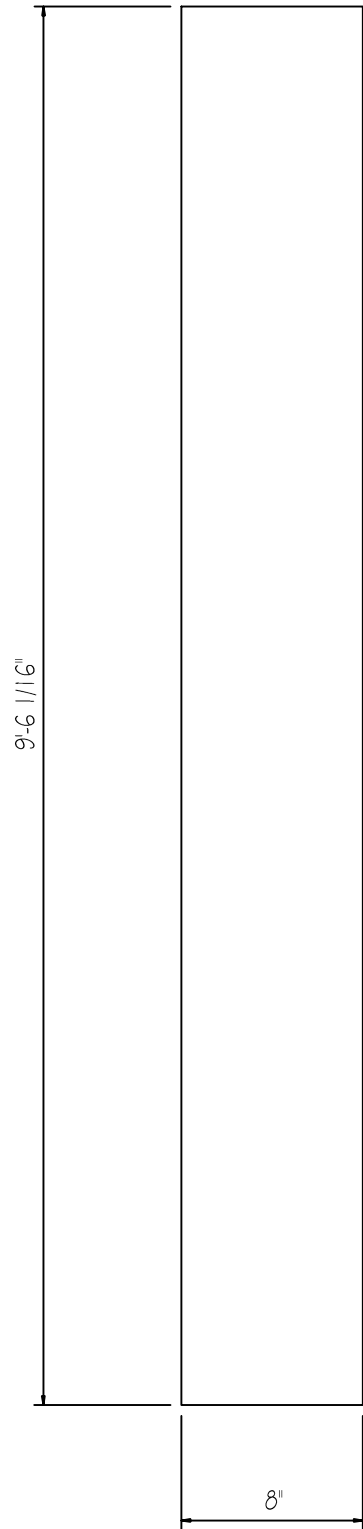

MARK : IF15
QUANTITY : 2
SIZE : 3/8" x 8" x 20'-0 1/8"

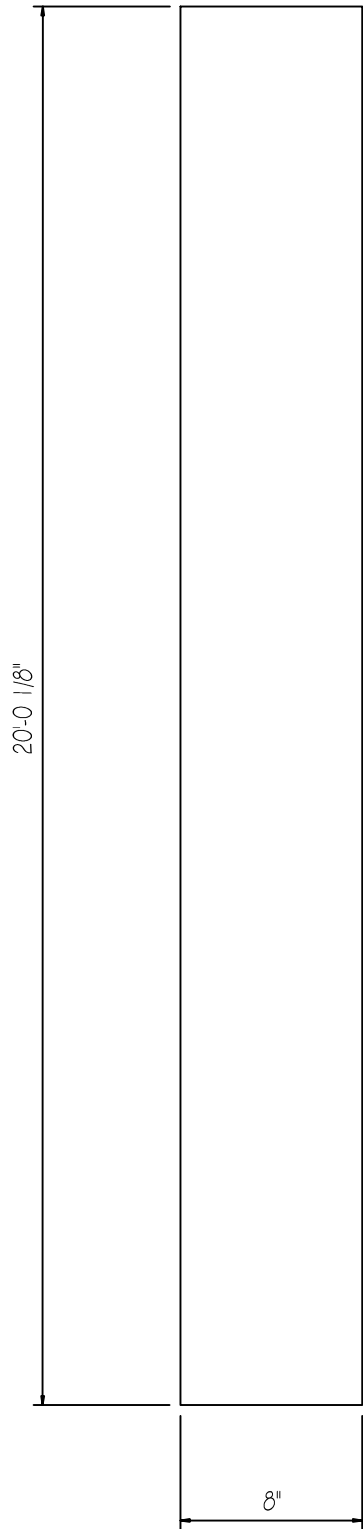

MARK : IF16
QUANTITY : 5
SIZE : 1/2" x 8" x 3'-11 5/8"

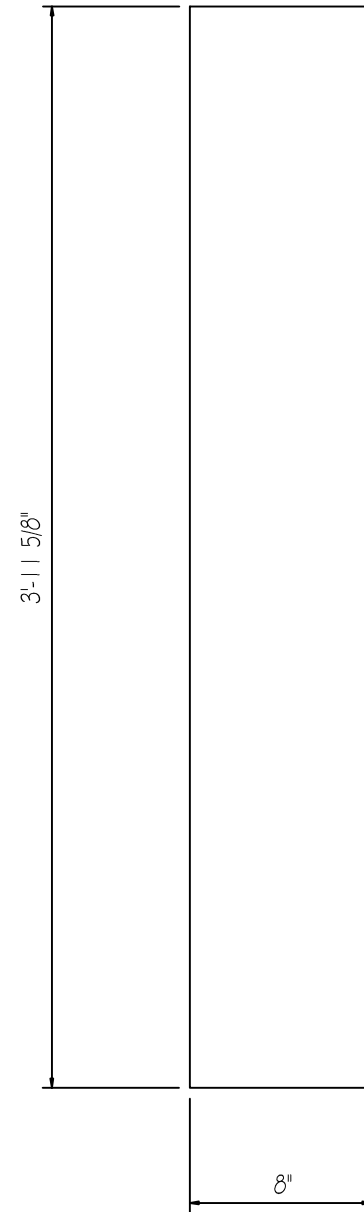

RIGID FRAME FLANGE PLATES

JOB	CHECKED BY	DATE	DRAWING
4174r3		12/13/22	RF-F4

MARK : IF17
QUANTITY : 2
SIZE : 5/8" x 10" x 38'-7 1/4"

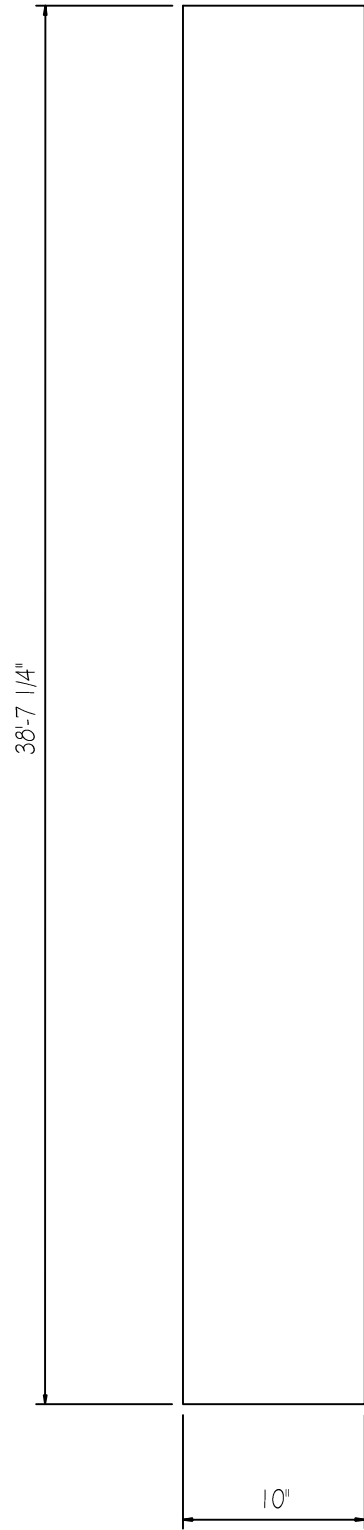

MARK : IF18
QUANTITY : 2
SIZE : 5/8" x 10" x 35'-1 13/16"

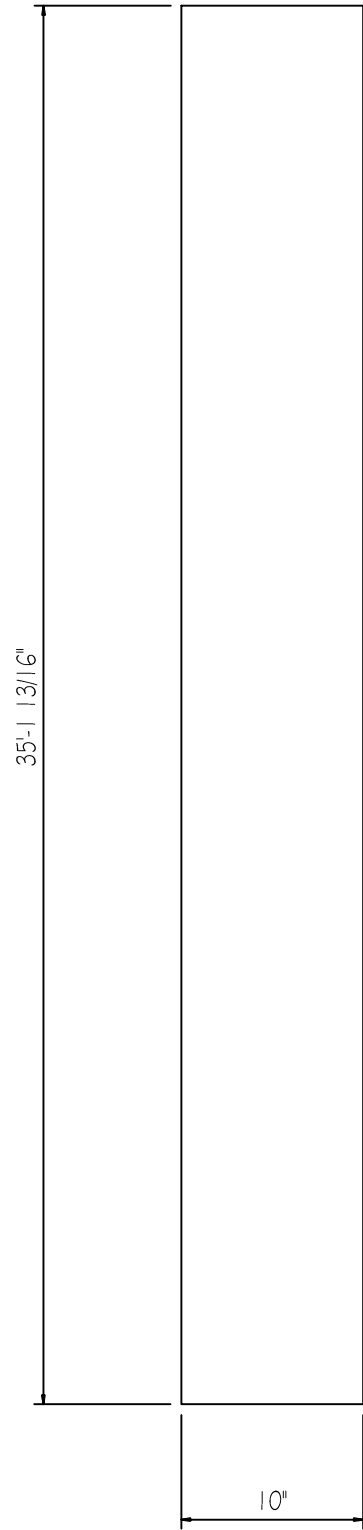

MARK : IF19
QUANTITY : 2
SIZE : 1/2" x 8" x 6'-10 1/16"

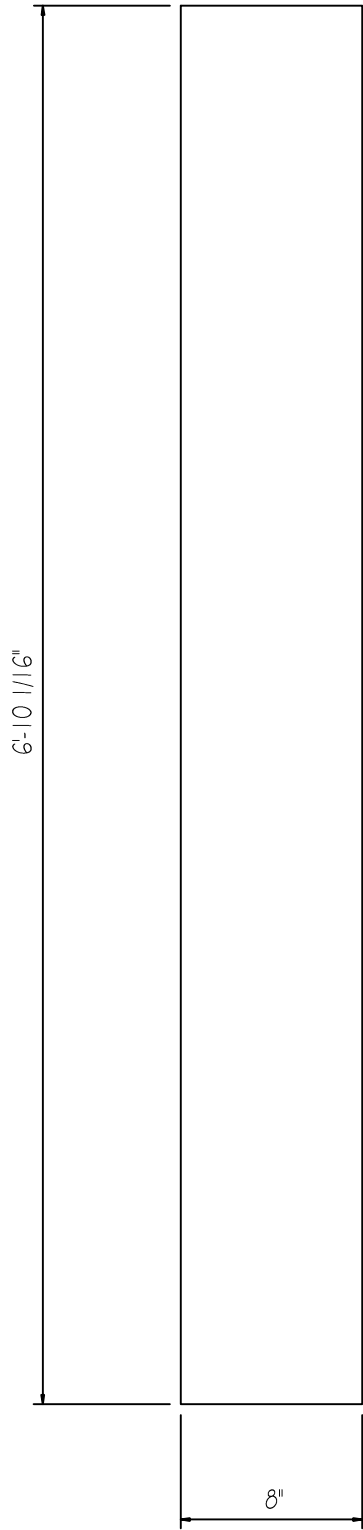

MARK : IF20
QUANTITY : 5
SIZE : 3/8" x 8" x 20'-0"

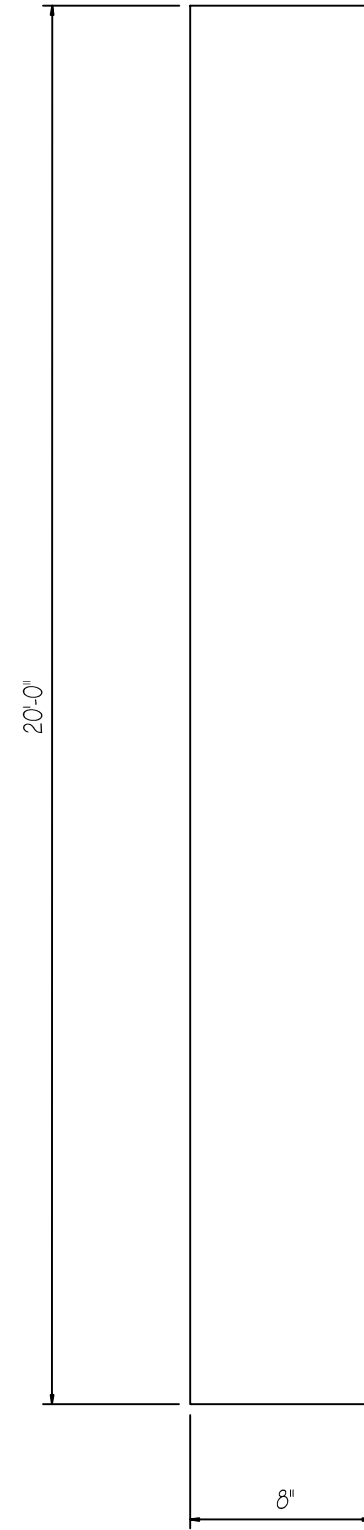

RIGID FRAME FLANGE PLATES

JOB 4174r3	CHECKED BY	DATE 12/13/22	DRAWING RF-F5
---------------	------------	------------------	------------------

MARK : IF21
QUANTITY : 2
SIZE : 3/4" x 10" x 38'-7 1/8"

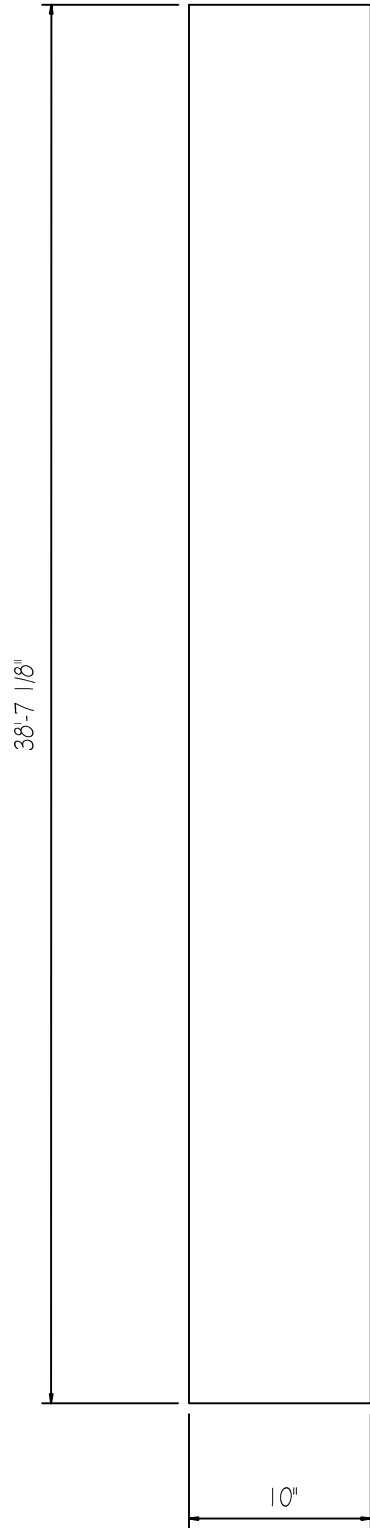

MARK : IF22
QUANTITY : 1
SIZE : 5/8" x 10" x 35'-1 15/16"

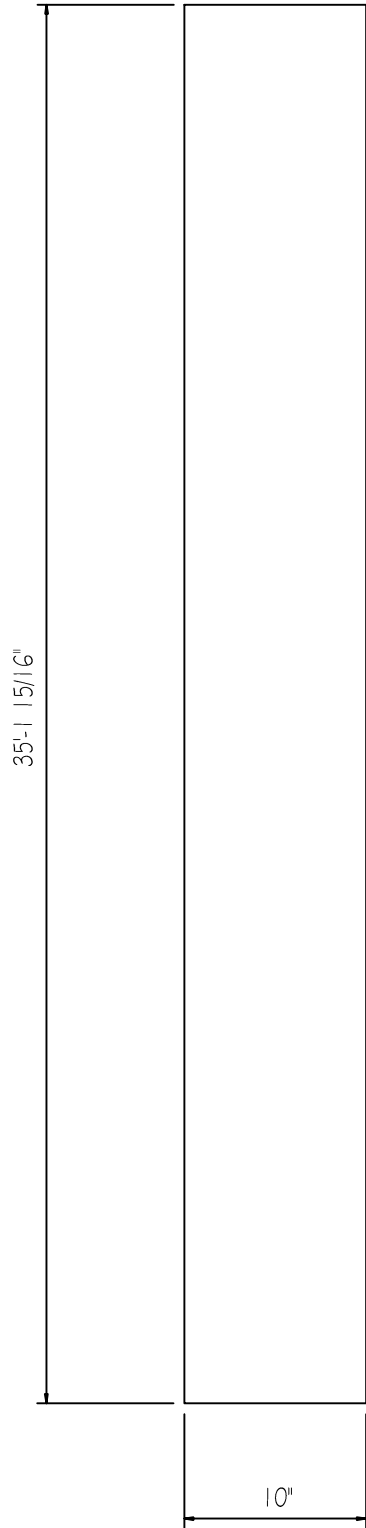

MARK : IF23
QUANTITY : 1
SIZE : 1/2" x 8" x 6'-9 15/16"

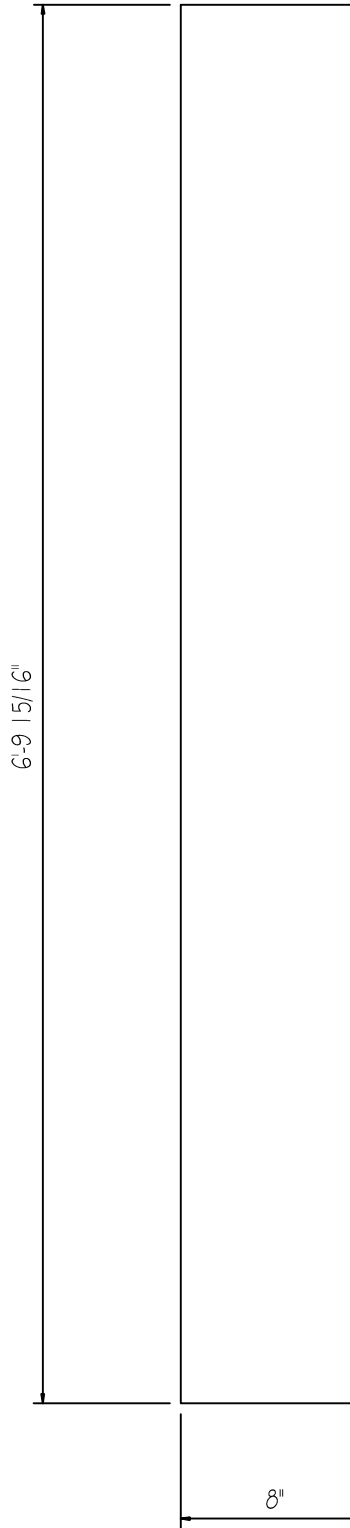

MARK : IF24
QUANTITY : 1
SIZE : 3/8" x 8" x 29'-6"

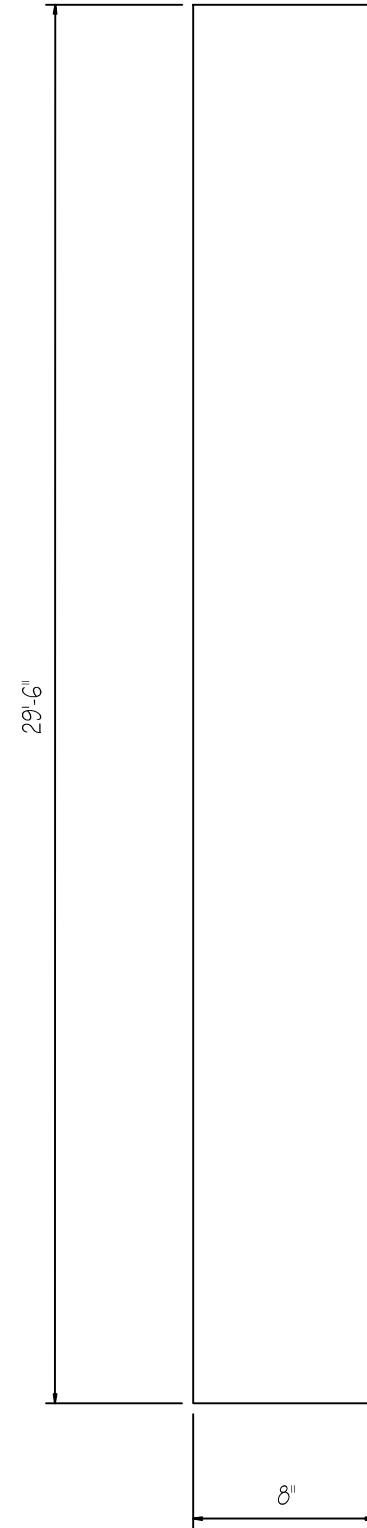

RIGID FRAME FLANGE PLATES

JOB	CHECKED BY	DATE	DRAWING
4174r3		12/13/22	RF-F6

MARK : IF25
QUANTITY : 1
SIZE : 3/4" x 10" x 38'-7 1/4"

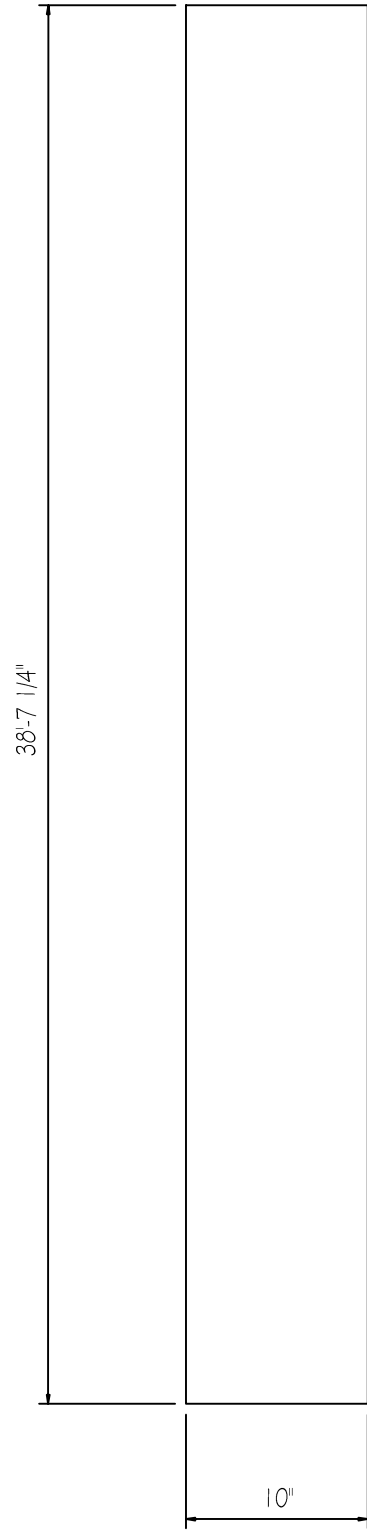

MARK : OF1
QUANTITY : 4
SIZE : 1/2" x 10" x 39'-8 3/4"

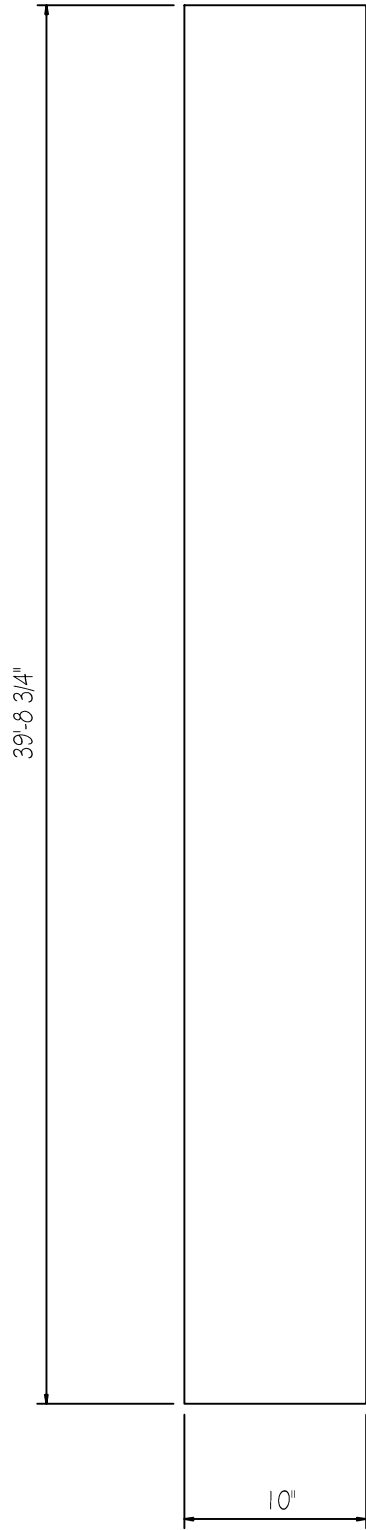

MARK : OF2
QUANTITY : 2
SIZE : 1/2" x 10" x 2'-8 1/2"
HOLES : 9/16"

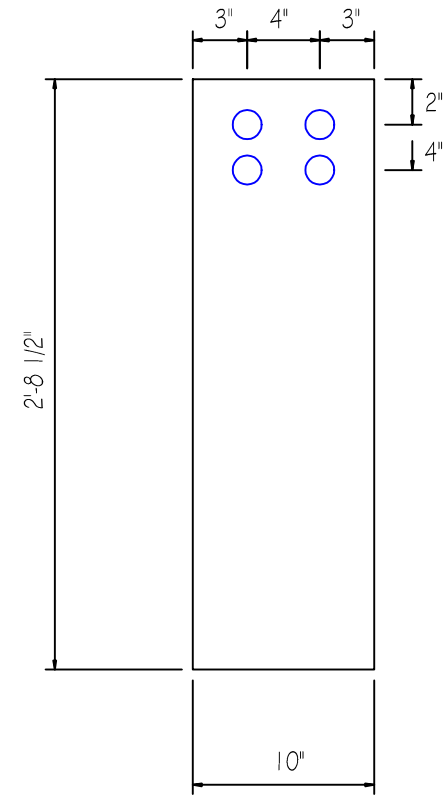

MARK : OF3
QUANTITY : 2
SIZE : 3/8" x 8" x 7'-6 9/16"

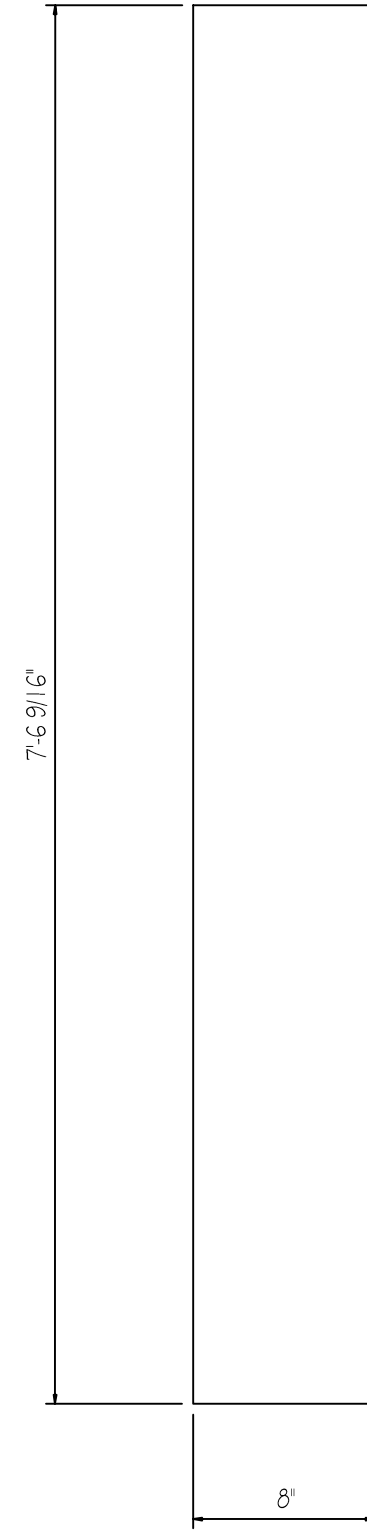

RIGID FRAME FLANGE PLATES

JOB	CHECKED BY	DATE	DRAWING
4174r3		12/13/22	RF-F7

MARK : OF4
QUANTITY : 2
SIZE : 1/4" x 8" x 19'-0"

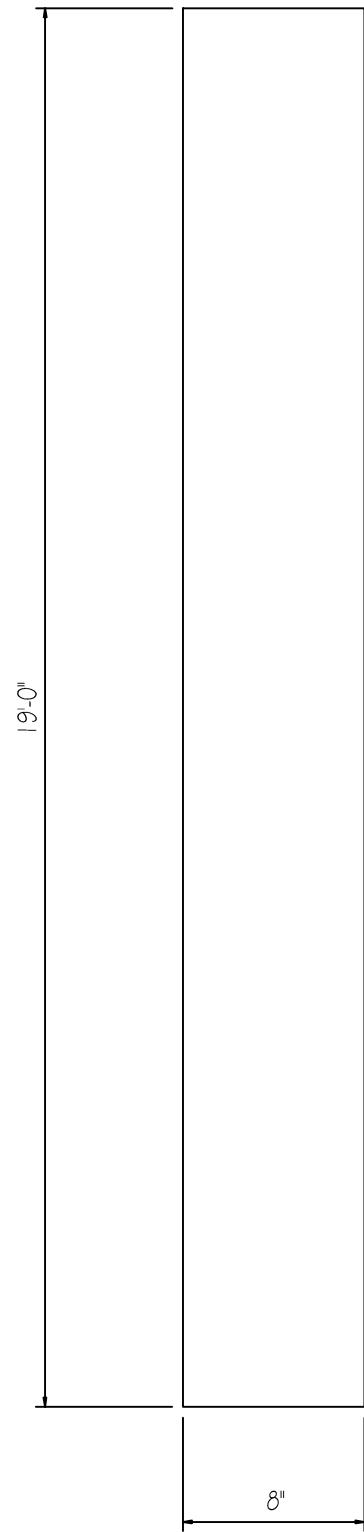

MARK : OF5
QUANTITY : 4
SIZE : 3/8" x 8" x 10'-6"

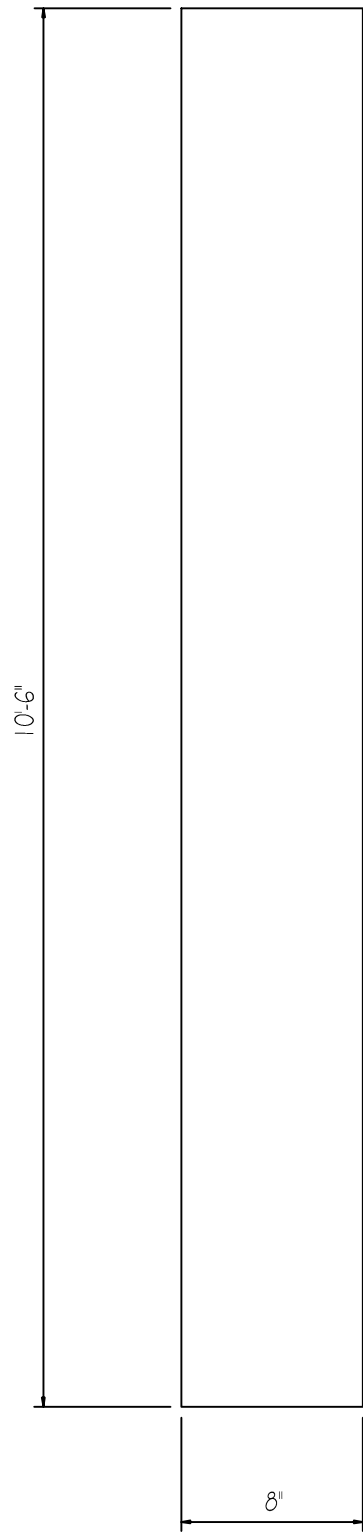

MARK : OF6
QUANTITY : 8
SIZE : 3/8" x 8" x 9'-6"

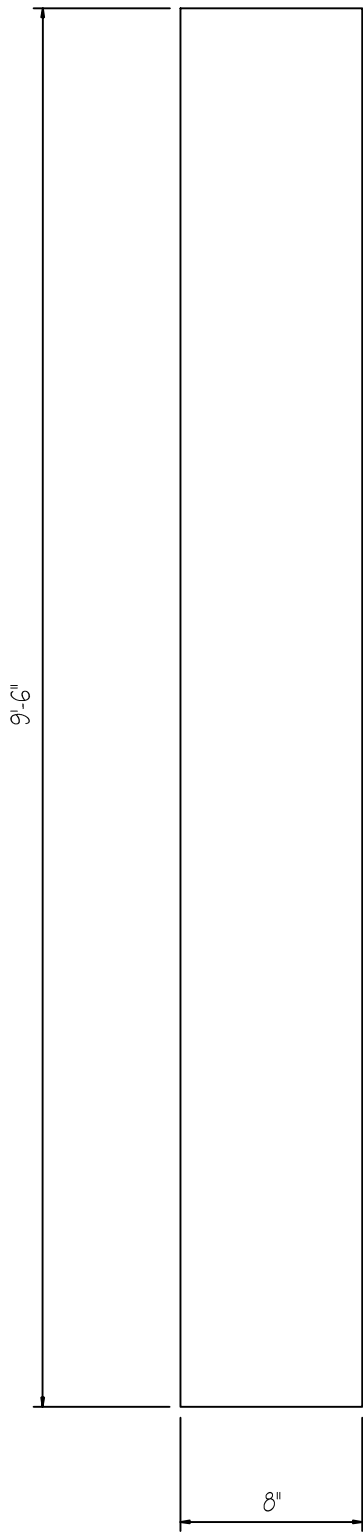

MARK : OF7
QUANTITY : 2
SIZE : 1/2" x 8" x 21'-0"

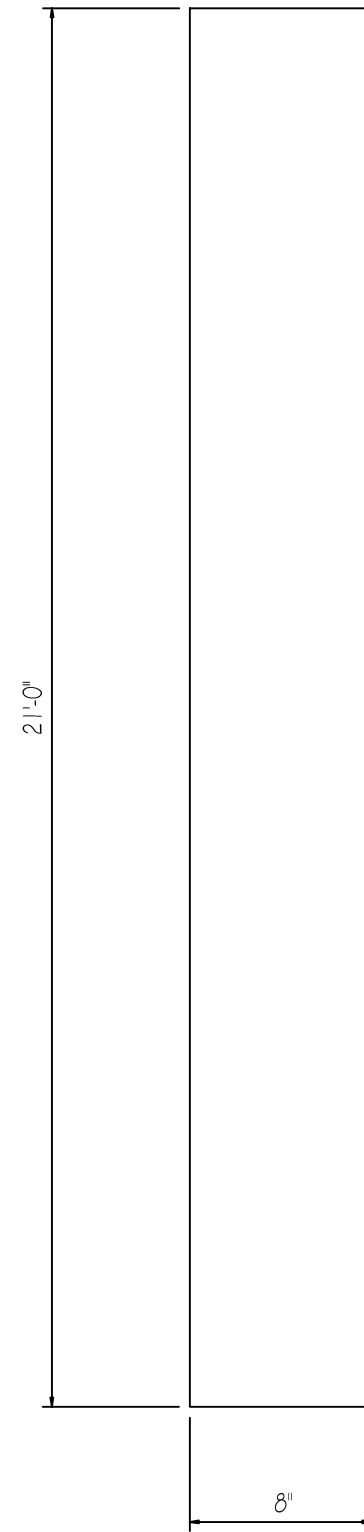

RIGID FRAME FLANGE PLATES

JOB	CHECKED BY	DATE	DRAWING
4174r3		12/13/22	RF-F8

MARK : OF8
QUANTITY : 2
SIZE : 1/4" x 8" x 19'-6"

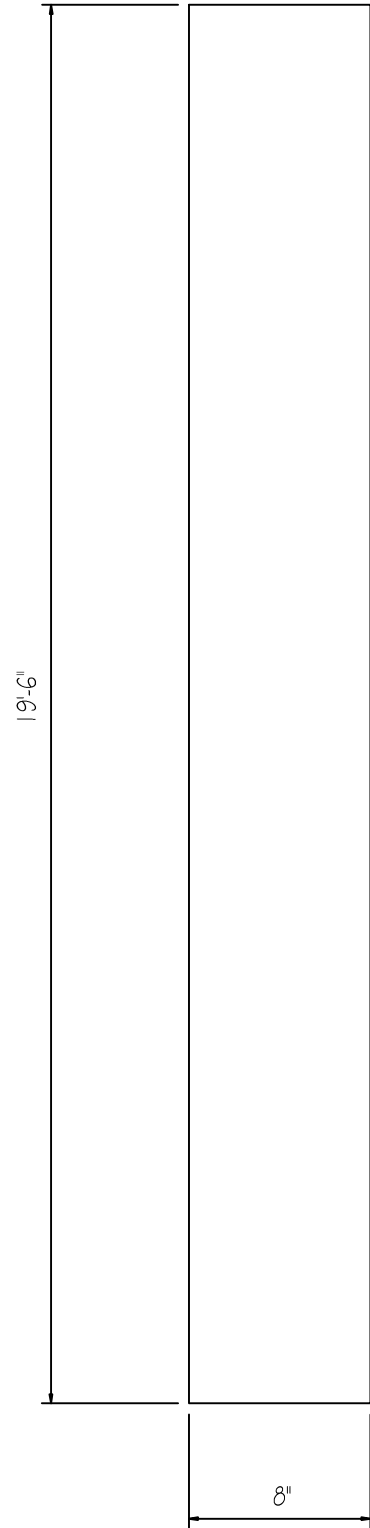

MARK : OF9
QUANTITY : 2
SIZE : 3/8" x 8" x 14'-7 13/16"

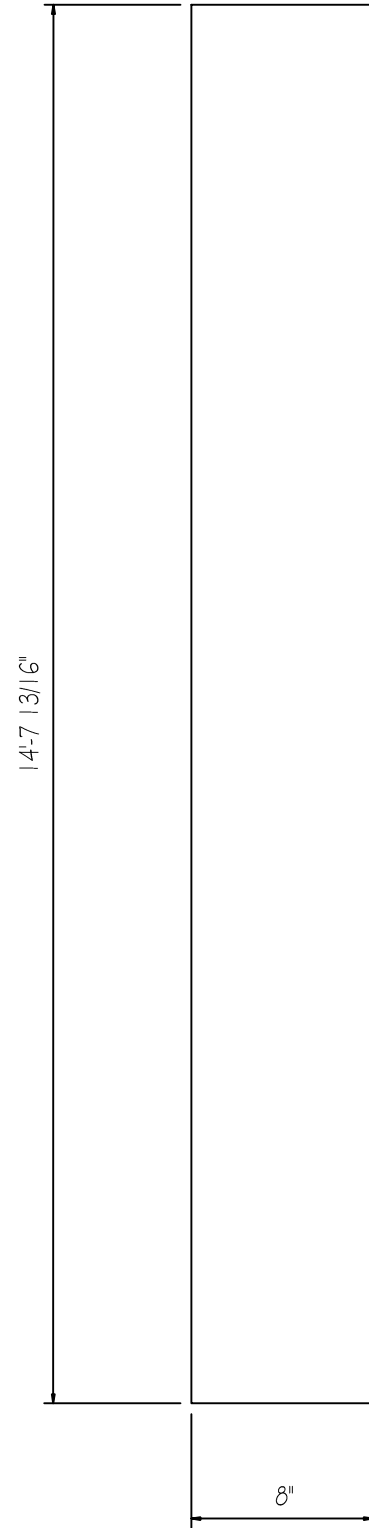

MARK : OF10
QUANTITY : 7
SIZE : 1/2" x 10" x 43'-4 3/4"

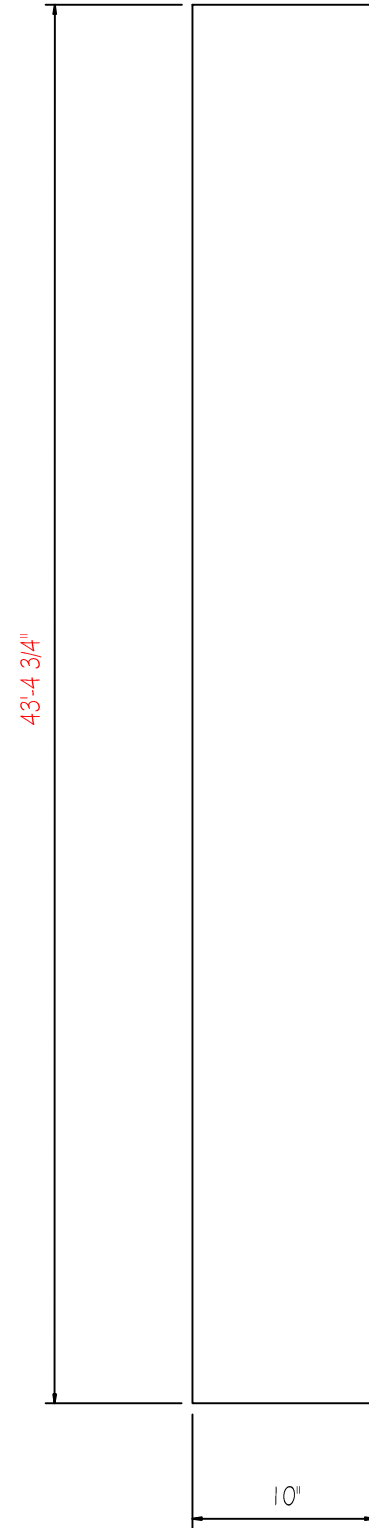

RIGID FRAME FLANGE PLATES

JOB	CHECKED BY	DATE	DRAWING
4174r3		12/13/22	RF-F9

MARK : OF12
 QUANTITY : 2
 SIZE : 1/2" x 10" x 3'-0 1/2"

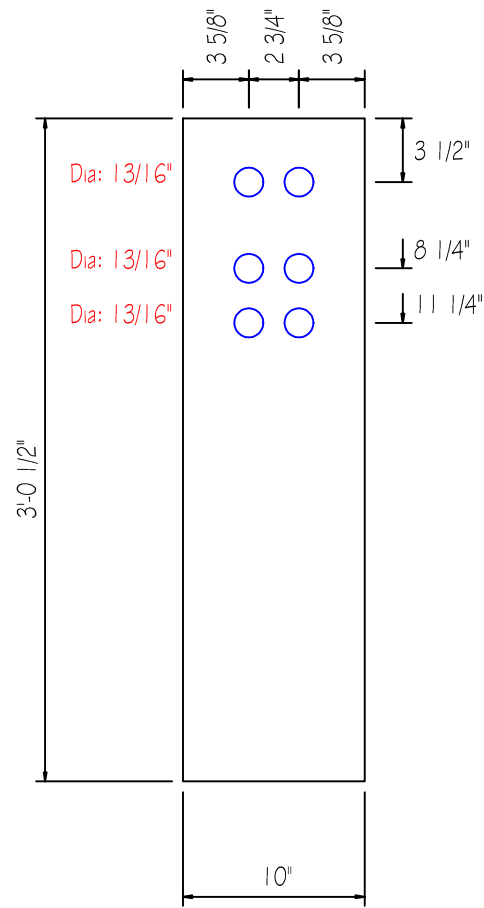

MARK : OF13
 QUANTITY : 2
 SIZE : 3/8" x 1'-0" x 39'-8 7/8"

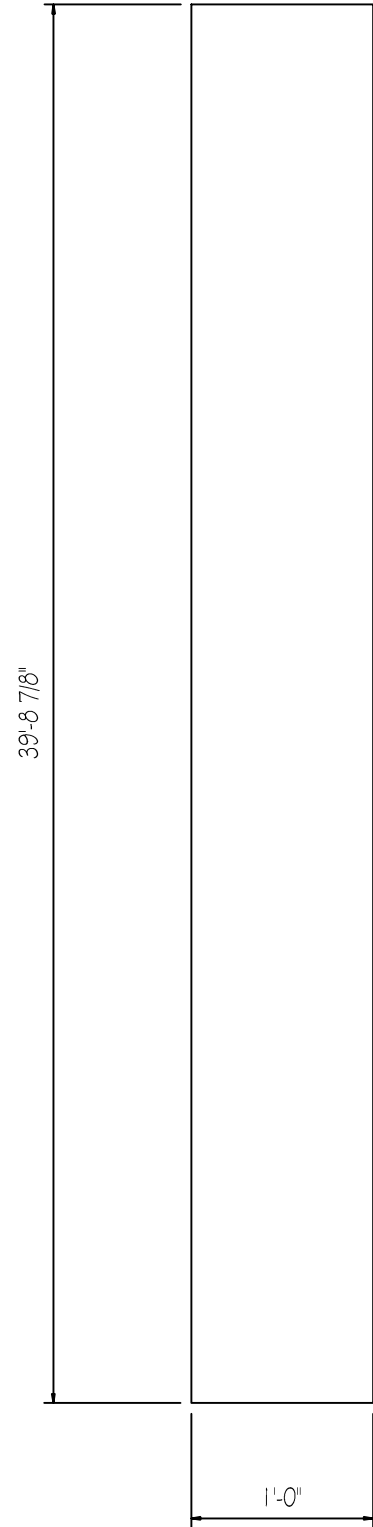

MARK : OF14
 QUANTITY : 2
 SIZE : 3/8" x 1'-0" x 3'-4 3/8"
 HOLES : 9/16"

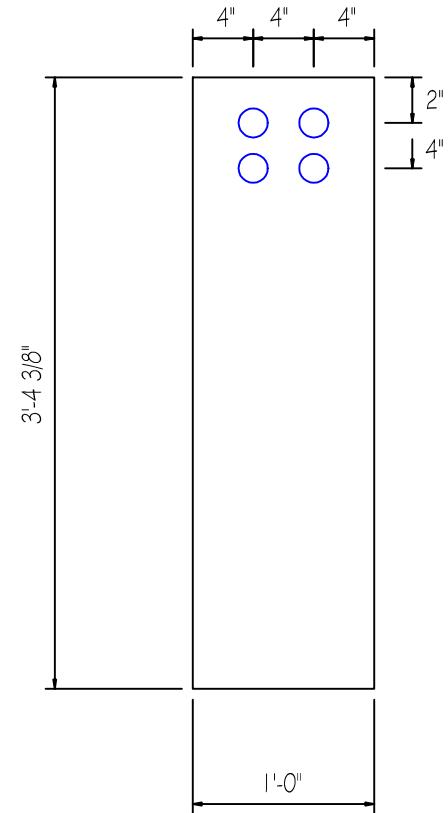

MARK : OF15
 QUANTITY : 2
 SIZE : 3/8" x 8" x 16'-10 1/16"

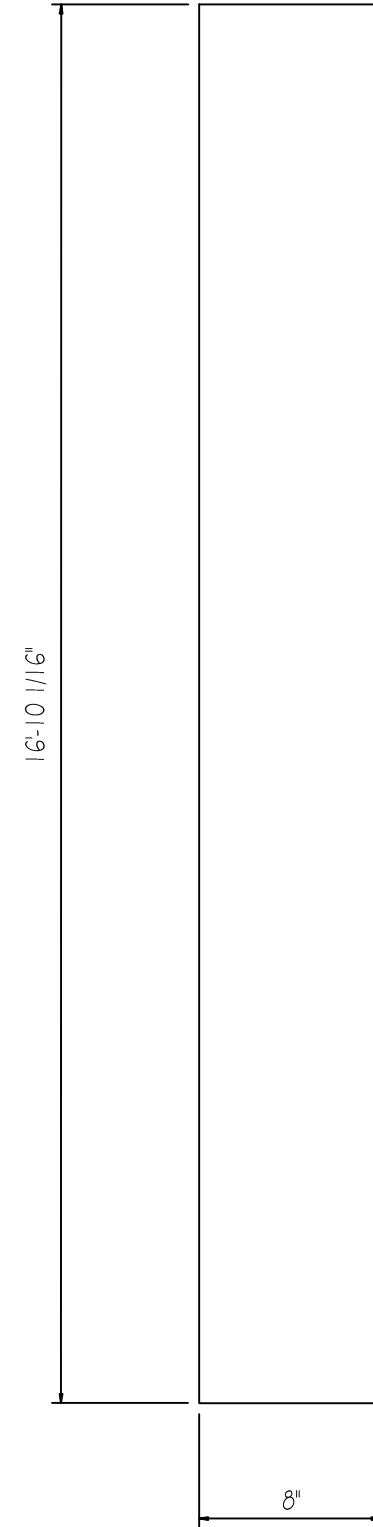

RIGID FRAME FLANGE PLATES

JOB 4174r3	CHECKED BY	DATE 12/13/22	DRAWING RF-F10
---------------	------------	------------------	-------------------

MARK : OF16
QUANTITY : 2
SIZE : 1/4" x 8" x 9'-0"

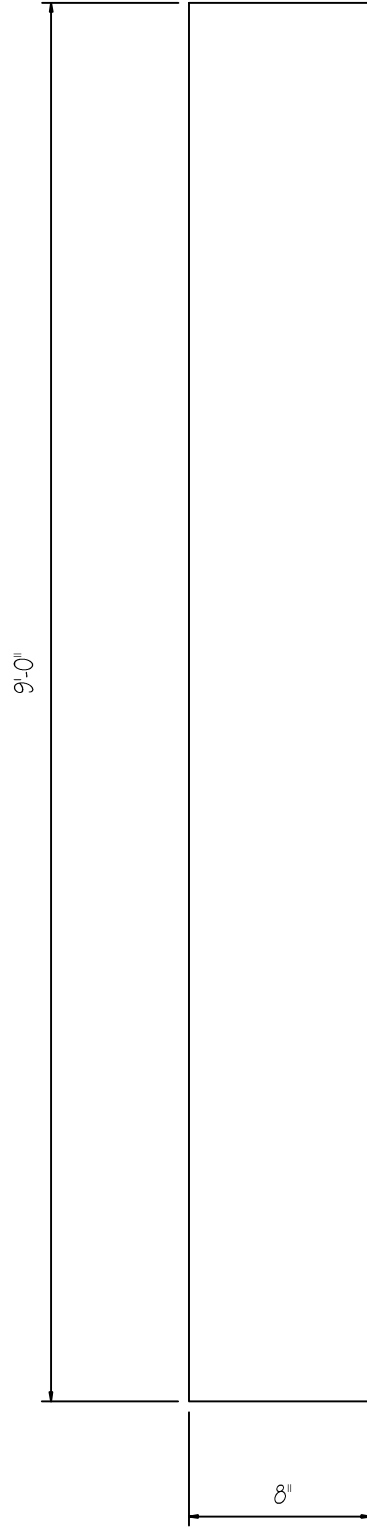

MARK : OF17
QUANTITY : 4
SIZE : 1/2" x 8" x 30'-6"

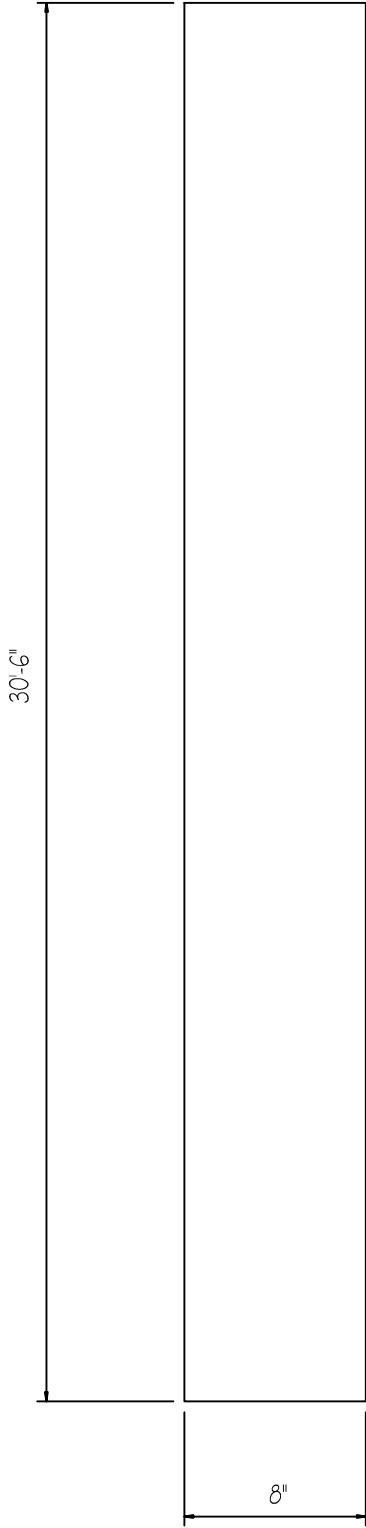

MARK : OF18
QUANTITY : 2
SIZE : 1/4" x 8" x 9'-6"

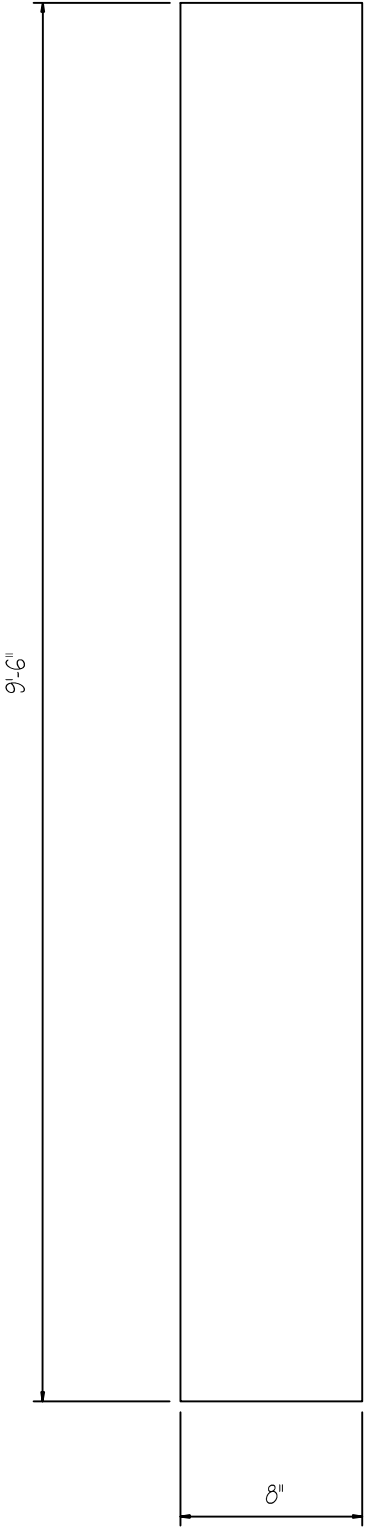

MARK : OF19
QUANTITY : 2
SIZE : 3/8" x 8" x 24'-1 3/16"

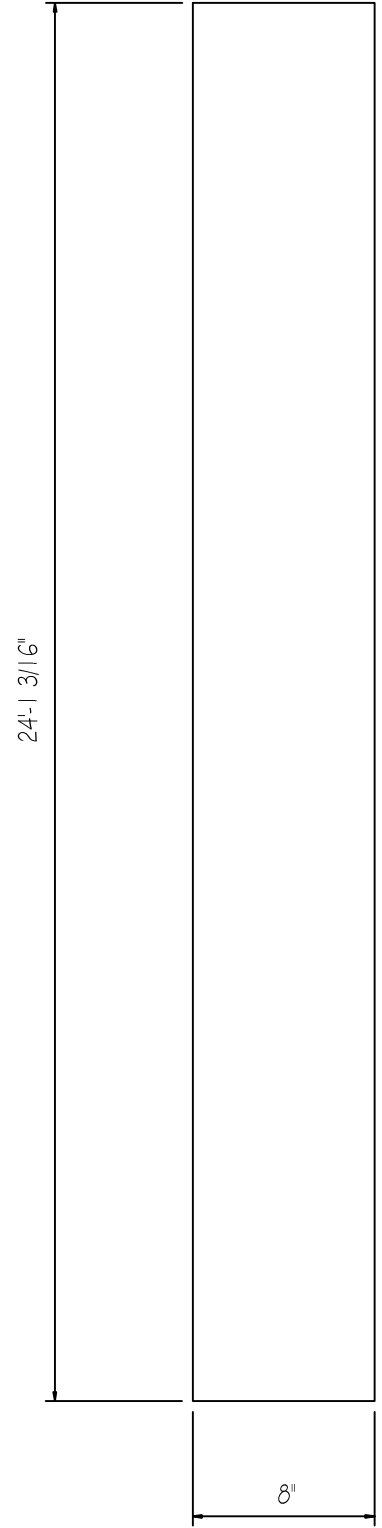

RIGID FRAME FLANGE PLATES

JOB	CHECKED BY	DATE	DRAWING
4174r3		12/13/22	RF-F11

MARK : OF21
 QUANTITY : 5
 SIZE : 1/2" x 10" x 3'-6 1/2"

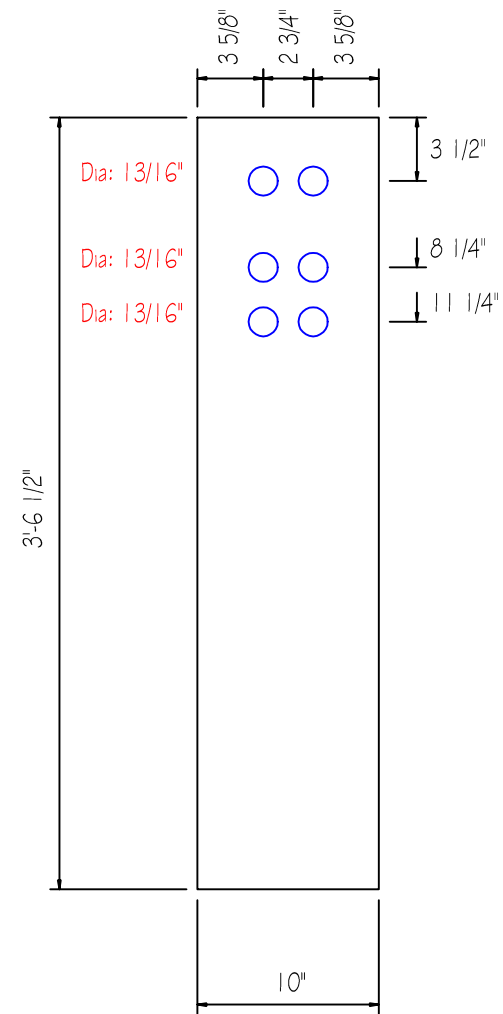

MARK : OF22
 QUANTITY : 2
 SIZE : 1/2" x 10" x 3'-6 1/2"
 HOLES : 9/16"

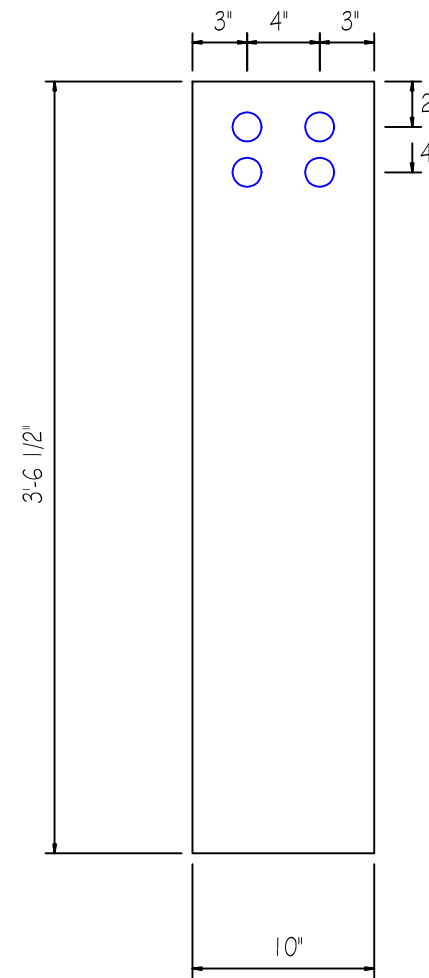

MARK : OF23
 QUANTITY : 2
 SIZE : 3/8" x 8" x 36'-2 7/16"

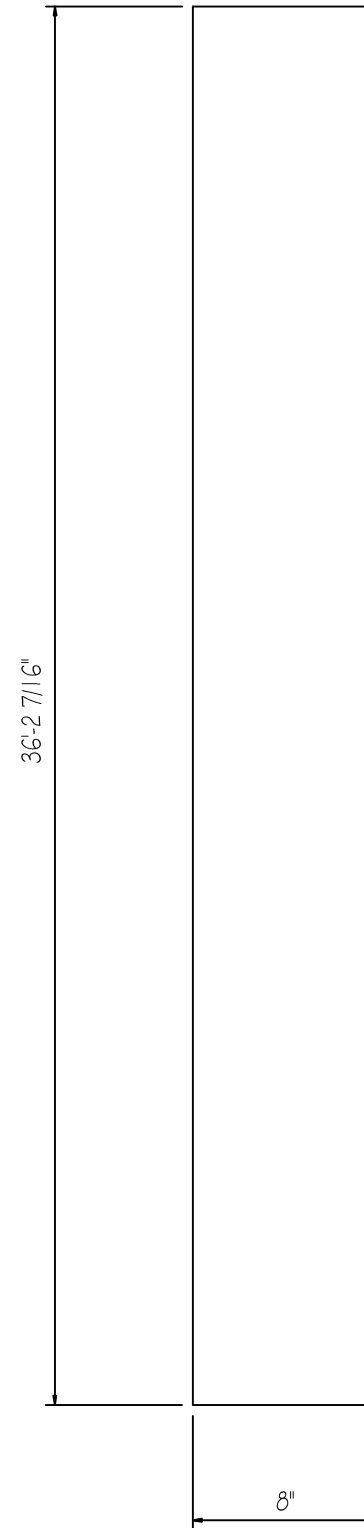

RIGID FRAME FLANGE PLATES

JOB	CHECKED BY	DATE	DRAWING
4174r3		12/13/22	RF-F12

MARK : OF24
QUANTITY : 3
SIZE : 3/8" x 8" x 33'-7 3/16"

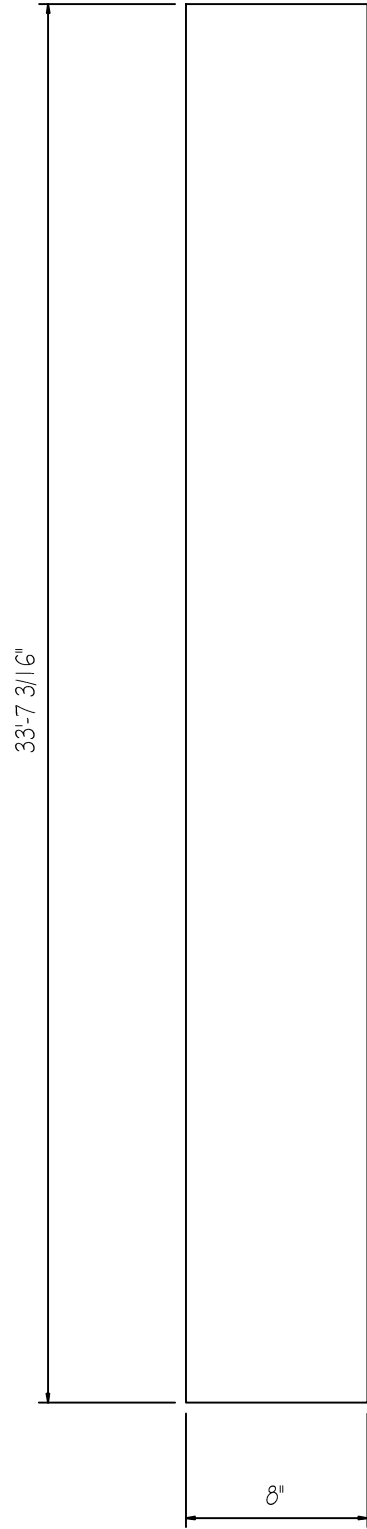

MARK : OF25
QUANTITY : 1
SIZE : 3/8" x 10" x 39'-8 7/8"

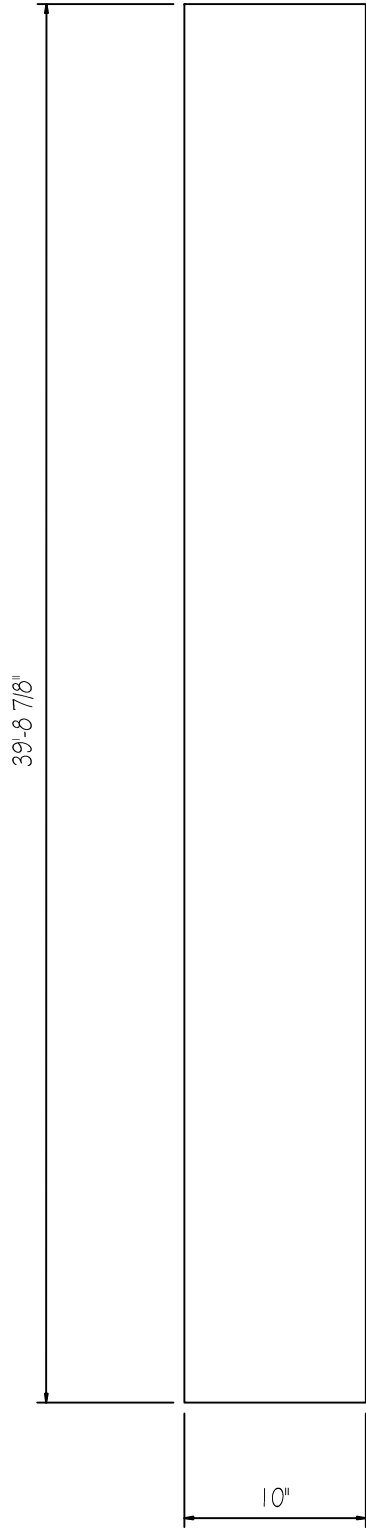

MARK : OF26
QUANTITY : 1
SIZE : 3/8" x 10" x 3'-6 3/8"
HOLES : 9/16"

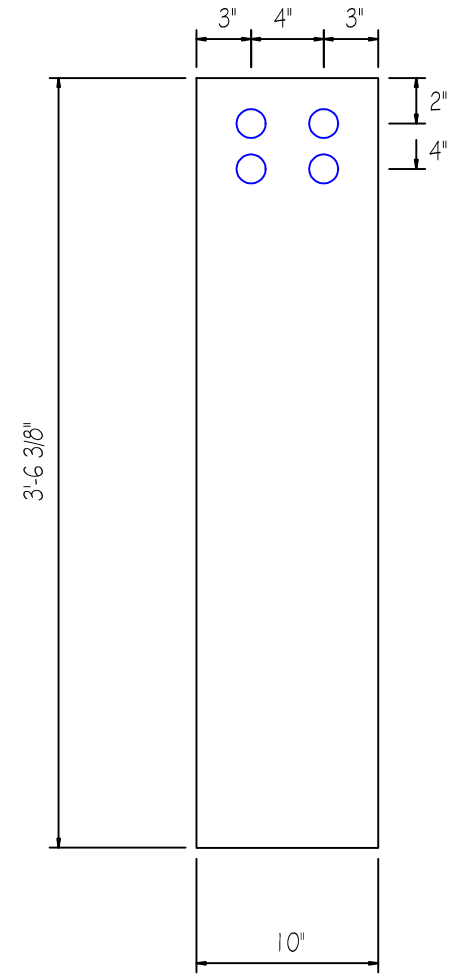

MARK : OF27
QUANTITY : 1
SIZE : 3/8" x 8" x 36'-2 5/16"

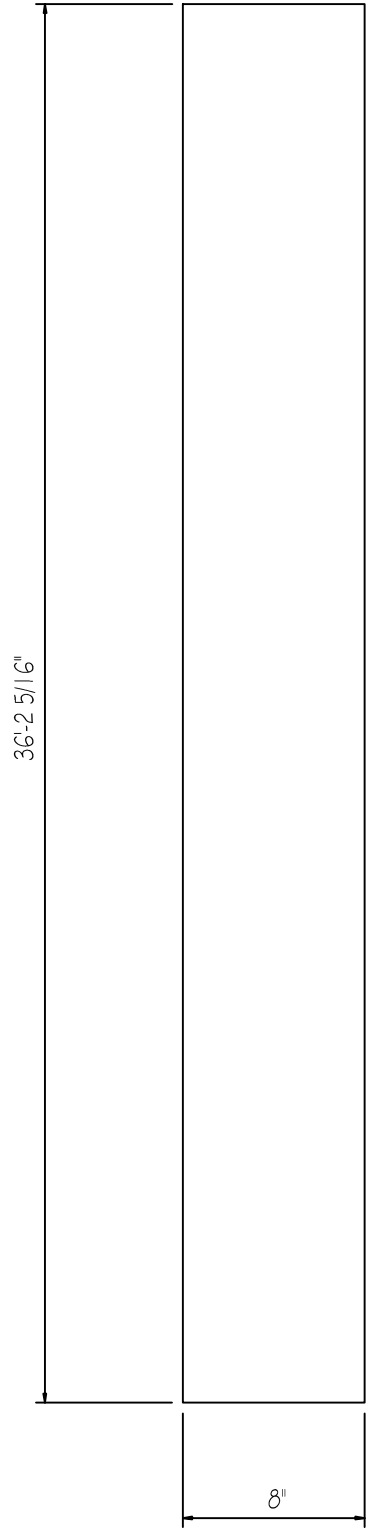

RIGID FRAME FLANGE PLATES

JOB	CHECKED BY	DATE	DRAWING
4174r3		12/13/22	RF-F13

MARK : OF28
QUANTITY : 2
SIZE : 1/2" x 8" x 9'-6"

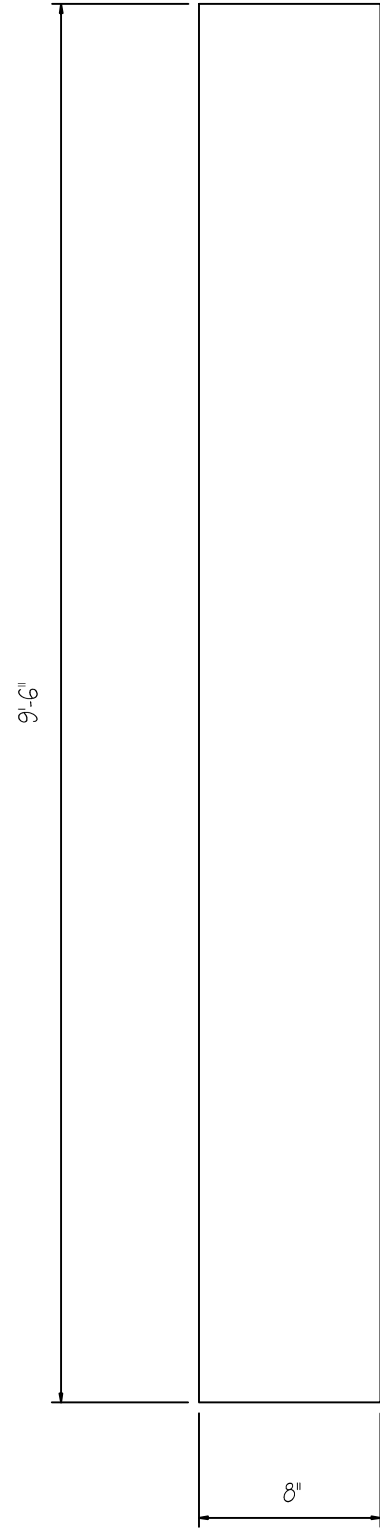

MARK : OF29
QUANTITY : 1
SIZE : 5/8" x 8" x 21'-0"

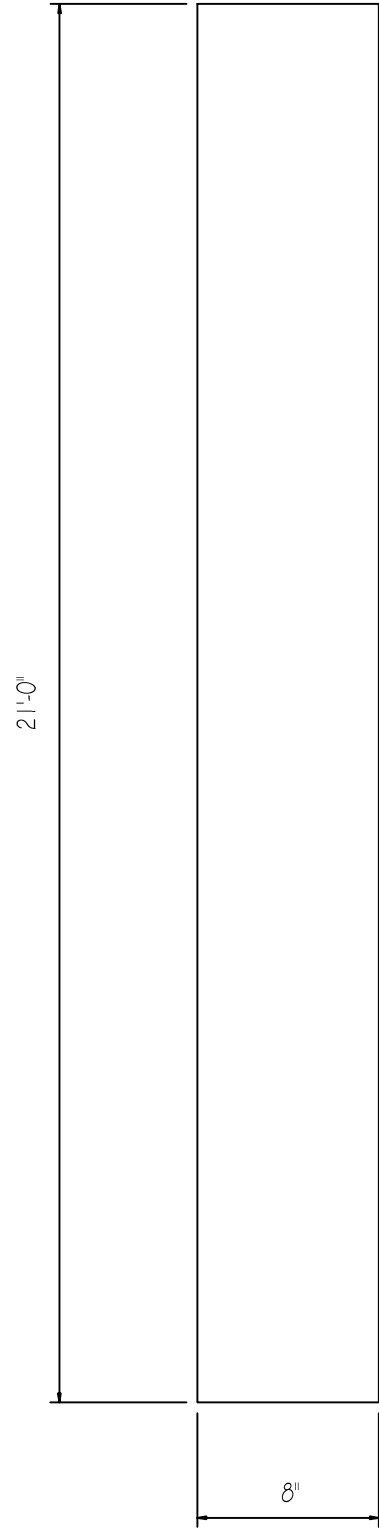

RIGID FRAME FLANGE PLATES

JOB	CHECKED BY	DATE	DRAWING
4174r3		12/13/22	RF-F14

MARK : ST1
QUANTITY : 4
SIZE : 1/4" x 4" x 2'-7 7/8"

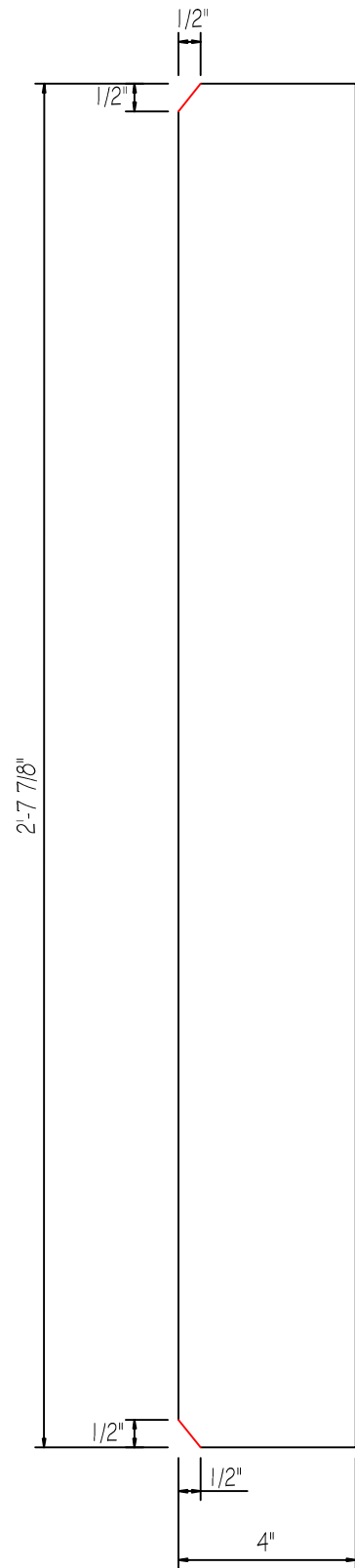

MARK : ST2
QUANTITY : 2
SIZE : 1/4" x 4" x 2'-11 7/8"

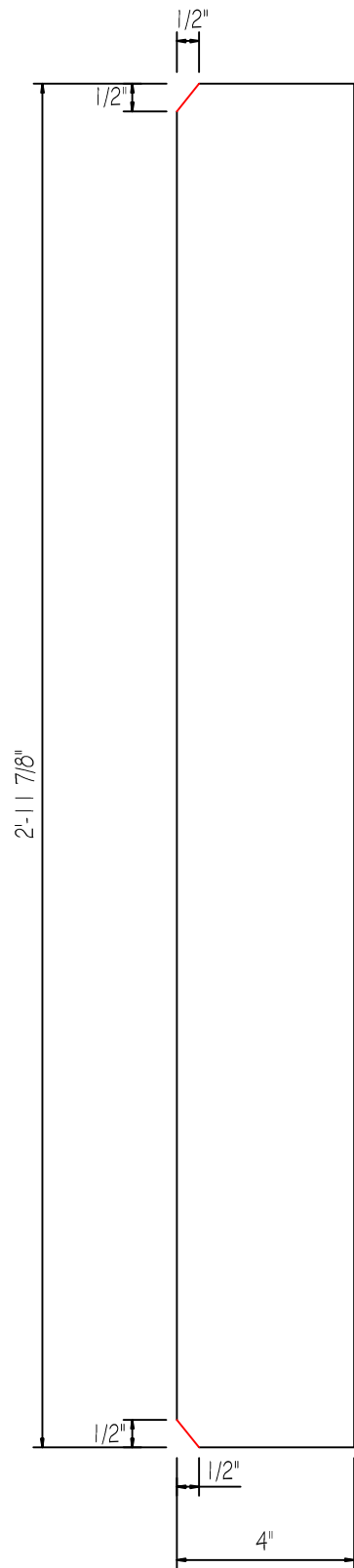

MARK : ST3
QUANTITY : 4
SIZE : 3/8" x 4" x 3'-3 7/8"

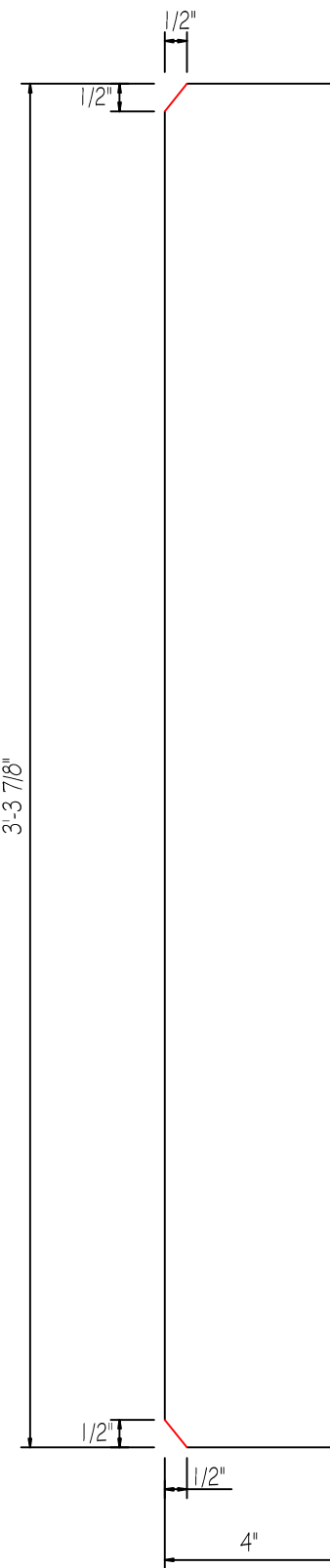

MARK : ST4
QUANTITY : 10
SIZE : 1/4" x 4" x 3'-5 7/8"

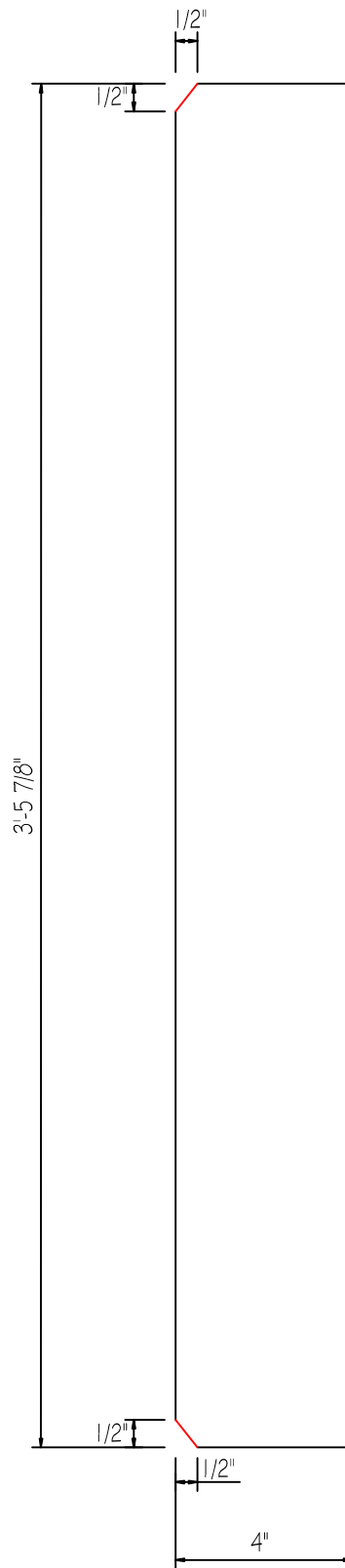

RIGID FRAME STIFFENER PLATES

JOB 4174r3	CHECKED BY	DATE 12/13/22	DRAWING RF-51
---------------	------------	------------------	------------------

MARK : ST5
QUANTITY : 6
SIZE : 3/8" x 4" x 3'-5 7/8"

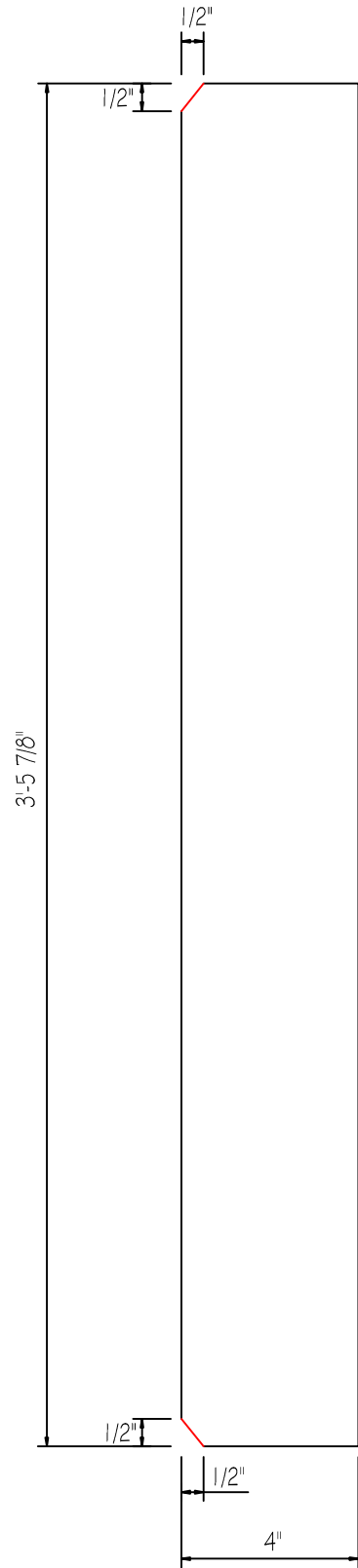

MARK : ST6
QUANTITY : 2
SIZE : 1/4" x 4" x 2'-5"

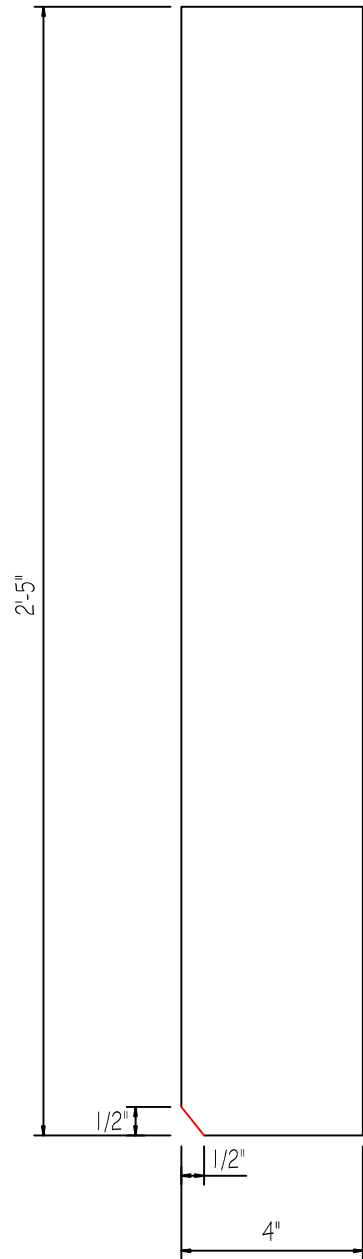

MARK : ST7
QUANTITY : 20
SIZE : 3/8" x 4" x 1'-0"

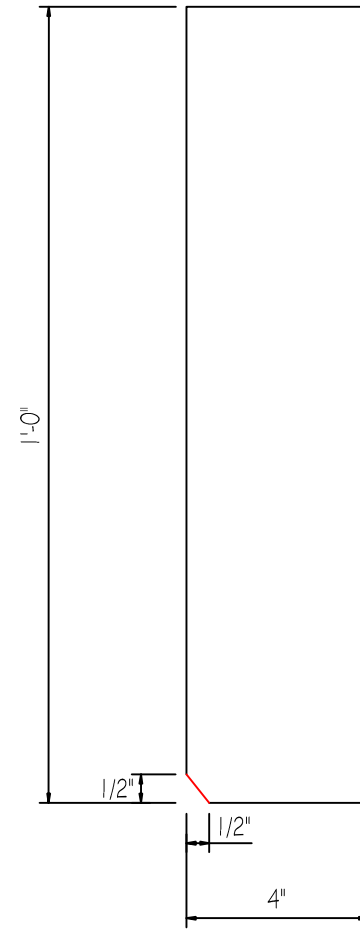

RIGID FRAME STIFFENER PLATES

JOB	CHECKED BY	DATE	DRAWING
4174r3		12/13/22	RF-52